10 PARTS
88 PAGES.

Part. 1—News. 2—Editorial, Markets. 3—Sporting. 4—Comics. 5—Color Section. Part. 6—Household Hints. 7—Society. 8—Drama, Autos. 9—Want Ads. 10—Magazine.

# The Chicago Sunday Tribune.

THE WORLD'S GREATEST NEWSPAPER

FINAL EDITION

VOLUME LXXIII.—NO. 45.
[COPYRIGHT: 1914: BY THE TRIBUNE COMPANY.]
NOVEMBER 8. 1914.

A * * PRICE FIVE CENTS.

# GREAT BRITAIN SEIZES TURKISH PORT

## WAR MAKES ORPHANS CRY FOR U. S. HOMES

### Estimate of European Need Cited for American Families.

### TRIBUNE STARTS MOVE

ONE of THE TRIBUNE war correspondents, following the armies in Belgium, drove his motor car through a village where a battle had raged the day before. Half the heavy stone houses which walled the narrow street had been broken down by exploding shells.

On the Belgian block pavement lay, as they had fallen, ten or twelve dead soldiers of the opposing armies. The flight and the pursuit had swept on, leaving the little village silent and desolate. Not a living thing was in sight.

Just on the outskirts of the village the chauffeur suddenly stopped his car. At the edge of the road lay the body of a little boy, a child of 5 years, caught as he ran and killed by shrapnel.

"PLEASE WAKE MY BROTHER."

And by his side sat a baby girl of 3 or 4 years. She looked up at the men in the car, smiled, and held out her hands to be taken up.

Lisping in French, she told them her name, said she was very hungry, cried a little, and as the car started on begged them to wait and wake up her brother.

Wherever the wave of war has swept across Europe there are children in like case. Nobody knows how many children have lost their fathers, have been separated from their mothers, had their homes destroyed, or been thrown out into a world which has turned all its energies to the terrible business of war.

THE TOLL IN ORPHANS.

There are more than 6,000,000 men actually living week after week in the deep dug war trenches. Most of them are fathers. It is the sole object of each of them to kill the men in the opposite trenches. When the lines crawl forward detachments follow to pick up the wounded and to bury the dead. Often the bodies are simply piled together and burned.

The most conservative estimates of the number already killed are staggering. Certainly the death roll for the first three months of the war contains 300,000 names. And certainly half of these dead soldiers left wives and children.

Exactly because this is the greatest war in history, with the thickest curtain of secrecy pulled down over the terrible picture, it is certain there is the greatest suffering among the women and children of the soldiers who are fighting in the dark.

CALL TO AMERICAN HEARTS.

There are more widows, more orphaned children, more ruined homes, more starving babies—more need for the people of the United States to open their own arms and hearts to the little ones who else are likely to perish.

It is because THE TRIBUNE knows these facts that it has decided to act as an intermediary and messenger between the homeless children of Europe and the childless homes of the United States. Nor need the home be childless, for one of the first to offer a place at its hearth to one of the war orphans was a family which is already rearing six children of its own.

That there is pressing need for the work is demonstrated by the action of the generous people of Switzerland, who have already offered to adopt as members of their families 2,000 Belgian orphans. Since the war began 500 widows and orphans from the devastated lowlands have found new hopes amidst the Alps.

FLIGHT OF REFUGEES.

The public has not yet forgotten the stories of the Belgian refugees, the long processions of women and children and old men and women fleeing from sword and fire. In those wild flights through the night children were separated from their parents, families were broken up,

[Continued on page 3, column 4.]

### Homes for the War Orphans.

There are thousands of fatherless and homeless children in the war zone of Europe.

Cold, starvation, disease, and the blind violence of war threaten the destruction of these innocents.

There are thousands of childless families in the United States who would gladly give them temporary or permanent homes.

It is the purpose of "The Tribune" to bring the two together under conditions which will safeguard the interests of both.

The plan has been indorsed by representatives of the Belgian government in the United States, though it is not intended to confine the work to the war orphans of that desolated kingdom. The announcement has been received with eager and touching enthusiasm by the warm hearted people of the middle west. Already numerous families have asked for the privilege of receiving the small victims of war into their homes.

"The Tribune" recognizes that the undertaking is a serious and important one. As rapidly as possible the necessary arrangements are being made under the advice and direction of experienced and capable social workers.

## AUTO THIEF RUNS DOWN 2 IN DASH

### Steals Car at the Blackstone and Flees in Michigan Avenue.

When Mr. and Mrs. I. W. Lederer and their guests, Mr. and Mrs. S. H. Israel, finished their dinner at the Blackstone hotel last evening they had determined upon a spin over the boulevards. Mr. Lederer's automobile stood in Michigan avenue, outside the hotel.

The four were advancing across the sidewalk to enter the car when a man, dressed as a chauffeur, brushed past them. He leaped into the driver's seat of the Lederer car, started it, and the next moment was careening north in the avenue.

Wild Chase in Avenue.

The cry of "Automobile thief!" halted Motorcycle Policeman Henry Rauscher. The policeman turned his cycle and sped after the thief. The robber was making thirty miles an hour down the crowded avenue, Rauscher says. With the policeman in pursuit he whirled past other vehicles and dodged traffic patrolmen until Van Buren street was reached. Pedestrians scurried for their lives. James A. Ostrom of 5039 Blackstone avenue scurried, but not quick enough. He was struck by the speeding car and hurled into a crowd. With a broken shoulder, internal injuries, and concussion of the brain, he was taken to St. Luke's hospital.

An automobile owned by Dr. F. Lower, a physician, with offices in the Mallers building, was slightly damaged when the stolen automobile collided with his car.

Policeman Fires Shots.

The thief dashed on. The policeman gained on him and drew his motorcycle alongside the car. He drew his revolver and fired two shots in the air, commanding the robber to stop. Then the patrolman lost control of his motorcycle and had to drop his weapon in the street to keep from skidding into a crowd of watchers.

At Adams street the thief ran down James Sterling of 514 West Twenty-seventh street. Sterling's spine was hurt. He was taken to St. Luke's hospital.

Leaps from Machine.

By this time other autoists had joined in the pursuit of the robber, who, at Madison street, slowed down his machine and leaped from it. He darted into the lobby of the Silversmith building at the Madison street corner and there the policeman nailed him.

ANOTHER MAD DASH IN LOOP.

Pedestrians narrowly escaped injury yesterday when William Hoard of 739 East Thirty-ninth street, colored, drove an automobile thirty miles an hour in Wabash avenue in an attempt to escape from Mounted Policeman George Standerwick, who was pursuing him. At Randolph street the automobile crashed into a Cottage Grove avenue car and Hoard was hurled ten feet out on the pavement He escaped with bruises and was locked up pending investigation as to where he obtained the automobile.

## 'Twilight Sleep' Not Dangerous, 150 Cases Show

### Dr. Jacob Heller of New York Tells Results of His Study.

### FAILURES ARE FEW

New York, Nov. 7.—[Special.]—Dr. Jacob Heller printed in today's issue of the Medical Record the results of his study of 150 cases of "twilight sleep" in childbirth, in which he reaches the conclusion that the treatment—an improved form of nitrous oxide (laughing gas, so-called) and oxygen—involves no special danger to mother or child.

"Judicious use, with proper precautions," he says, "prove that the method is capable of relieving pain in 90 per cent of cases, and is free from any risk to life or health."

"In 122 cases, or 81.3 per cent," the article continues, "we succeeded in obtaining complete amnesia, or obliteration of memory, and an almost equal degree of analgesia, or insensibility to pain. All that occurred during the time the patient was under the influence of the drugs was wiped out of her memory. In thirteen, or 8.7 per cent, we got analgesia without amnesia.

Some Cases Without Result.

"In fifteen cases, or in 10 per cent, we failed to obtain any marked results. With our present experience it is quite possible to reduce the number of failures to a smaller figure, but since the sensitiveness of the nervous system varies in different individuals, as does the susceptibility to drugs, there will always be some cases that will not be influenced.

"Of the 152 children (two of the births being twins), not one was born still; that is, failed of resuscitation. Three of the children died within a short time after birth. One died three hours after birth, a second died three days later, and the third one apparently from hemorrhage. We could obtain no post mortem to verify our assumption and so this death remains doubtful.

"But even if we should credit it to 'Twilight sleep,' the child mortality would be 0.6 or 1 per cent, comparing more than favorably with the ordinary mortality of 1.5 per cent. One hundred and twenty of the children cried out immediately and spontaneously."

Tells of Administration.

"Half an hour after the first injection," Dr. Heller writes concerning the effect of scopolamin on the woman, "the patient usually becomes flushed. She is somewhat drowsy and her pains diminish. With the second dose the sleep deepens.

"It is not until after the third injection that memory is affected. This state continues until the birth of the child, when she falls in a quiet and natural sleep lasting in our patients about three hours. She awakens rested and cheerful, free from any shock or sign of exhaustion, no matter how long the labor lasted."

## STUFF'S OFF; NO USE TRYING TO FOOL THE WIFE ANY MORE

### All She's Gotta Do Is Feel Your Pulse and She Can Nail a Lie Every Time.

New York, Nov. 7.—[Special.]—Your wife can tell when you're lying by tenderly pressing your hand—with a deft finger on the wrist.

This discovery was revealed to New York today by Dr. Louisa Burns of the Still Research institute, Chicago, in her lecture before the New York Osteopathic society at the Park Avenue hotel.

"The pulse records the vagaries of a mendacious mind just as surely as a dictagraph," she said. "A man may learn to lie with a straight face, but the human being has yet to be born who can lie with a steady blood pressure."

Dr. Burns didn't say anything about feminine falsifiers. The inference was that they could do it any way.

## STEEL MILLS IN GARY CLOSE FOR ONE WEEK.

### Shutdown Will Affect 7,000 Men—Buffington Says It is Only Temporary.

Gary, Ind., Nov. 7.—[Special.]—Orders were given today to close the Gary steel mills, which comprise the Illinois Steel company, the American Bridge company, and the American Sheet and Tinplate company plants.

The order will affect about 7,000 men. This is the first time in the history of the Gary plant that there has been a total shut down. Work, it is said, will be resumed on Nov. 15.

President E. J. Buffington of the Illinois Steel company in a statement said that while operations would be curtailed it is no indication that the mills will remain idle for the remainder of the year.

## BRITISH COAST CITY SHELLED BY GERMANS

### Berlin Says Sea Raid of Nov. 3 Was Pushed to Yarmouth.

### TRAP SHIPS OFF CHILE.

BULLETIN.

LIMA, Peru, Nov. 7.—It is reported here that a Japanese squadron cruising along the coast of Peru has captured the German cruisers Scharnhorst and Gneisenau.

[Vague rumors of the capture of the cruisers Scharnhorst and Gneisenau have been persistent since Oct. 31, when a dispatch to London from Sydney, N. S. W., said they had been taken as a result of the failure of their coal supply. Friday a Tokio rumor, coming by way of London, fixed the date of the alleged capture as Saturday, Oct. 31, but failed to designate the place, saying merely that the cruisers were coaling when surprised. This obviously was wrong, as the engagement in which the British squadron was defeated and in which the Gneisenau and Scharnhorst took part was fought the following day. The last tidings of the cruisers was that after coaling at Valparaiso they put to sea last Wednesday.]

[By Cable to The Chicago Tribune.]

BERLIN, via The Hague, Nov. 7.—The German admiralty tonight issued the following statement:

"Three German cruisers on Nov. 3 shelled the British fortifications near Yarmouth and some small vessels in the harbor. The British submarine D-5, which attempted to torpedo them, was sunk. The cruisers after their work was completed returned safely to their base."

[The British admiralty report of the German cruiser raid of last Tuesday stated German cruisers had attacked the torpedo gunboat Halcyon and a detachment of mine layers and had sunk one mine layer, badly damaged another, and caused "some" damage to the Halcyon. While pursuing, it said, the submarine D-5 struck a mine thrown overboard by the German ships in their retreat and was sunk, with the loss of all but two officers and two sailors. The next day the German cruiser Yorck struck a mine in Jade bay, on the North sea, near the mouth of the Weser. It is possible that the Yorck was one of the raiding fleet and was sunk by a German mine while trying to return to her base.]

NIGHT BATTLE IN NORTH SEA.

LONDON, Nov. 7.—Residents of Herne Bay, a seaside resort on the east coast of England, were awakened between midnight and 1 o'clock this morning by the sounds of heavy firing in the North sea.

The cause of the firing has not been ascertained.

Herne Bay is situated on the estuary of the Thames, six miles northeast of Canterbury.

CHILE SENDS SHIPS TO RESCUE.

VALPARAISO, Nov. 7. — The Chilean steamers Valdive and Chiloe, flying Red Cross flags, have sailed with sealed orders from the government.

The transport Maipo was dispatched earlier.

It is assumed that the mission of the vessels has to do with the report that the British cruiser Monmouth was driven ashore on the Chilean coast after the naval engagement of Sunday.

JAP SQUADRON OFF CHILE.

The Japanese steamers which have been held in the harbor here ever since the arrival of the German squadron, following its battle with Admiral Cradock's British squadron on Sunday, sailed for Japanese ports today.

This action is believed to have been ordered by wireless from out at sea and is accepted as proof that a Japanese warship squadron is now off the South American coast.

## SERVIAN LAD IS VETERAN.

### Twelve Year Old Boy Already in Seven Battles—Made Corporal by Crown Prince.

[By Cable to The Chicago Tribune.]

BORDEAUX, Nov. 7.—The Benjamin of the war is said to be a Servian lad, Dragoljub Jelititich, who, although only 12 years old, has been through seven engagements, in the last of which he was wounded. Crown Prince Alexander of Servia personally handed to the boy his stripes as corporal.

## VACATION MEMORIES.

[Copyright: 1914: By John T. McCutcheon.]




## WHEN LENA KISSES IT IS A NOISE LIKE A BAD TIRE.

### When Al Heard It It Cracked His Heart, So He Wants a Divorce—Admits He's "Eclipsed."

Jersey City, N. J., Nov. 7.—Albert Steinmetz has sued his wife, Lena, for divorce and in testifying today declared that one night when he had his wife and a man friend out for an automobile ride he heard sounds which made him think "something was wrong with a rear tire."

"I looked around," said Steinmetz, "and it was those two kissing."

After the couple separated in July Mrs. Steinmetz said her husband wrote her saying his "heart was cracked."

"I said to him," declared the wife: "'Al, if you don't come back my heart will break; and remember, Al, a cracked heart can be mended but there is no help for a heart which is broken.'"

Al had instance No. 2. He said that in 1913 they had a party to watch the eclipse of the moon. His wife and a friend were in the back yard, he said.

"They weren't looking at the moon, either," said the husband. "My wife called to me, 'Come on out, Al, look at the eclipse.' 'No, Lena,' I said. 'All I can see is my own eclipse.'"

## EAGLE FLIES ACROSS LAKE; SNARED IN STEEL TRAP.

### Large Bird, Found Floundering in Water, to Be Added to Cy De Vry's Zoo Family.

Cy De Vry, keeper of the Lincoln park zoo, will receive a new boarder next week in the shape of a large white headed eagle.

Stanley Tamulina, a barber, was walking along the lake shore in Highland Park when he saw a large bird flapping about in the water. He called several companions and together they dragged the eagle to land. They found a steel trap clutched to one of the bird's feet. It probably had been caught in the trap and had flown across the lake with the snare clinging to its talons.

The eagle was placed on exhibition in Leo Heak's butcher shop in Highland Park, and proved such a drawing card that the butcher decided to keep it a week before turning it over to Cy De Vry.

## Who Is This Woman? HasDiamondEarrings

About 35 years old, 5 feet tall, weighs about 115 pounds, slim, blonde, blue eyes; wears black turban, black silk jacket over brown silk jacket, black silk waist, brown kid gloves. Black leather pocketbook containing clipping bearing advertisement for seamstress which, followed up, indicated the woman had called on Mrs. J. Raco at 2043 Dayton street, but had found the position advertised filled. Woman wore small pair diamond earrings, two rings, one set with red stone, other with opal, and grapevine brooch. Do you know her?

This unidentified woman was seriously injured by the automobile of Morton D. Hull of 4855 Woodlawn avenue in Michigan avenue, between Fifty-second and Fifty-third streets, yesterday afternoon about 3 o'clock. She was thrown ten feet. Her arm and ankle were broken, and it was feared her skull was fractured. Her body was severely contused and broken.

The automobile was driven by George Thompson of 3637 Rhodes avenue, a chauffeur. The woman was taken unconscious to Washington Park hospital, where small hopes were held of her recovery.

## He Writes as Well as He Draws

## McCUTCHEON

### The Tribune's Famous Cartoonist is Back from the War!

HE has resumed his regular daily cartoon in The Tribune.

In addition to the cartoon on this page, there are, on Page 1 of Part 7 of this Sunday's Tribune, two great pictures of duels in the sky between the Germans and the Allies during the battle of the Aisne.

These pictures were drawn by McCutcheon from personal observations on the battlefield.

They are accompanied by a remarkable story by

## McCUTCHEON

He Writes as Well as He Draws

## EARTHQUAKE AT MESSINA FOLLOWS VESUVIUS' ACTION.

### People Fear That Temblor Will Be First of Long Series of Disturbances.

MESSINA, via Rome, Nov. 7.—A strong earthquake shock which has been felt in this vicinity has caused considerable alarm among the populace, especially as following closely the fresh activity of Mount Vesuvius. Fears are entertained that the new shock is but the forerunner of another period of earthquakes.

According to the registrations at the observatory, the center of today's earthquake was about seventy-seven miles distant from Messina.

Mount Etna Again Active.

CATANIA, Sicily, Nov. 7.—Mount Ætna is showing signs of unrest. Rumblings may be heard in the interior of the volcano, and this is accompanied by the emission of great quantities of smoke. These phenomena are believed to be connected with the earthquake felt near Messina today and the eruption of Mount Vesuvius.

## "BABE" GOES TO HOI POLLOI.

### Aristocratic Persian Joins Alley Cats and Its Mistress Offers a Reward for Return.

Babe has gone to romp with the alley cats. Ever since it was a small ball of white fussiness Babe had been in the habit of watching alley cats scoot over back fences and chase sparrows while it was compelled to sit in the steam heated flat of its mistress, Mrs. Celia Carter, at 3737 Indiana avenue, and wish that it had been born just a common cat instead of a thoroughbred white Persian.

But yesterday Mrs. Carter left her back door open and Babe went out to see the world.

"I'll give a reward to any one who brings Babe back," Mrs. Carter said. "I couldn't put a valuation on the cat, because it was a pet. I don't think it was stolen. It just ran away."

## MORE CHOLERA IN AUSTRIA.

### Dispatches from Venice Say the Scourge Has Spread to Sixty Towns and Villages.

[By Cable to The Chicago Tribune.]

BORDEAUX, Nov. 7.—Dispatches from Venice say that it is now officially declared that cholera exists in over sixty towns and villages in Austria.

## INDIAN FORCE TAKES TOWN ON PERSIAN GULF

### Terminus of Telegraph Occupied After Forts Are Shelled.

### U. S. PROTEST TO CZAR

BULLETIN.

LONDON, Nov. 8, 12:30 a. m.—The admiralty announces the occupation of Fao, a port of Asiatic Turkey at the mouth of the River Shat-el-Arab, in the Persian gulf.

A military force from India, covered by the sloop Odin, landed with a naval detachment after the Turkish guns had been silenced, according to the announcement.

There were no British casualties.

Fao is the terminus of the submarine telegraph to India.

BULLETIN.

[By Cable to The Chicago Tribune.]

LONDON, Nov. 7.—A Daily Mail dispatch from Athens says that an American ship which lay within the entrance of the Dardanelles reported to the British admiral on leaving that the forts on both sides had been completely demolished by the bombardment.

LONDON, Nov. 7.—Telegraphing from Amsterdam, the correspondent of Reuter's Telegram company says a message received there from Vienna says that the Austro-Hungarian consul general and the Turkish diplomatic representative at Tabriz, Persia, have been taken prisoners by the Russians and transported to Tiflis.

The Persian government and the American minister at Teheran—John L. Caldwell—have protested to Russia, according to the correspondent, against this alleged infraction of international law.

Russians Active in Black Sea.

Another dispatch to the Reuter Telegram company from Amsterdam brings the following statement by the Turkish army headquarters, received from Constantinople by way of Berlin:

"The Russian army showed no activity on Friday.

"This morning the Russian fleet bombarded the Black sea ports Zunguldiak and Kuzlu for two hours. Four Turkish transports were sunk. At Zunguldiak the French church and the French consulate were destroyed."

Another dispatch received by the Marconi Wireless Telegraph company says:

"In the roads of Smyrna three large English ships and several English and French steamers have been seized."

Confiscate Allies' Steamers.

In a dispatch from Athens, dated yesterday, the correspondent of the Exchange Telegraph company says the authorities of Smyrna, in Asiatic Turkey, have confiscated all the British, Belgian, and Russian steamers lying in the port.

The public treasury has been transferred from Smyrna to the interior, the correspondent continues, and the transmission of cipher messages between neutral consulates and legations has been forbidden by the porte.

Armenians Against Turkey.

PETROGRAD, Nov. 7.—The most significant development to date of the Russo-Turkish war is the announcement that the Armenians are rising against Turkey. Realizing that the present is an opportune time to throw off the Turkish yoke and to get revenge for past outrages, the Armenians are offering their services to the Russian Caucasian army which has invaded Turkey.

The Russian forces have already proceeded westward from Passine, Deadine, and Barazet, where the first actual fighting of the war took place.

Despite the mobility of the advanced columns, which are made up of mounted infantry, cavalry, and auto artillery, progress must be slow because of the nature of the territory to be traversed. The roads are little more than bridle paths and the country is mountainous.

The entire food supply of the army must be transported from the base positions, as it will be impossible for the Russians to "live off the country." This will make a swift march to Constantinople impossible, as there is 700 miles to be

covered, 500 of which is absolutely destitute of railroads.

The only thing which can make progress faster will be success for the allied fleet, which is bombarding the Dardanelles. If they can reduce the forts that command the entrance then it may be possible for the fleet to sweep the harbor clear of mines and get through to attack the Turkish fleet.

But until the Turkish fleet is destroyed it will be impossible to ferry Russian troops across the Black sea.

**No Anxiety in Petrograd.**

There is no feeling of anxiety here, however. It is felt that the Russian fleet can protect the Russian Black sea ports and that the Caucasian army can force its way westward along the south shore of the Black sea toward Constantinople.

Great Britain will have the most serious problem, inasmuch as she must protect Egypt and take steps to prevent any participation by its subjects in the holy war proclaimed by his highness Essed Effendi, the shiek-ul-Islam, or spiritual head of the Moslem faith.

So far as the Moslem subjects of Russia in Caucasia are concerned, they have already declared that they would refuse to rise to aid Turkey.

The situation in Egypt and India may be different, however, but information available here indicates that the British have sufficient loyal troops in Egypt especially to stop right at the outset any rebellion that might start.

**Germans Active in Turkey.**

ROME, Nov. 7.—Dispatches from Constantinople describe the situation there as outwardly much as it was during the Balkan war. Foreigners are regarded with suspicion and keep to themselves, except in the case of Germans, who may be seen everywhere. German money is so plentiful that it is often accepted as though it were Turkish.

In the cafés the German language is constantly heard, and this is true also of places of amusement.

The governing classes are described as appearing solemnly confident, but the army is declared to be totally unprepared for war. The storehouses are said to be empty and no commissariate exists. Many soldiers are still wearing the uniforms worn in the last previous war, and the army officers have not all been paid, it is asserted.

**Kaiser Sends In Ammunition.**

There is a scarcity of ammunition, according to the correspondents, who add that since the beginning of the present war the Germans have been trying to overcome these drawbacks, and to a certain extent have succeeded.

They have poured into Turkey German officers, privates, sailors, arms, and ammunition, and, above all, money. It is also said that they have sent a submarine to Turkey.

Enver Pasha, the Turkish minister of war, and Gen. Liman von Sanders, the German commander of the Ottoman army, are the idols of the moment, says one correspondent, who adds:

"They have promised the people military glory and certain conquests, followed by riches and prosperity through the spoils of war. Enver Pasha already is depicted as the Ottoman Napoleon, but meanwhile, notwithstanding Germany's assistance, the financial necessities are so pressing that a new taxation has been imposed, and the salaries of officials, including the diplomats, have been curtailed."

**PROTEST FOR GERMAN ALLIES.**

Washington, D. C., Nov. 6.—If the report from Vienna that the American minister at Teheran has protested to Russia against the alleged arrest of representatives of Austria-Hungary and Turkey at Tabriz, Persia, is correct, Mr. Caldwell undoubtedly acted in his capacity as the temporary custodian of the affairs of those countries in Persia. It is highly improbable that he made any move in the name of the American government.

It is not clear that the American minister has been entrusted with any responsibility by the belligerents in Persia, but it is conceivable that a situation has arisen to make this possible.

## BIG FOOD CARGO ON WAY FOR RELIEF OF BELGIANS.

**Steamer Clears London with 2,000 Tons of Supplies Furnished by American Commission.**

LONDON, Nov. 7.—The steamer Jan Block, laden with 2,000 tons of supplies for the relief of Belgians, which were purchased by the American relief commission, sailed from London today for Rotterdam. Tomorrow the steamer Tellus will depart with 1,700 tons of wheat.

Herbert C. Hoover, chairman of the American commission, has received a report from Ald. Jacomain Maes describing how the relief work is carried on in Brussels.

The city has been divided into twenty-one districts, in each of which a local committee arranges for the distribution of supplies. Bread and soup are delivered to these committees before 10 o'clock every morning from a central kitchen, where thirty-six cooks and fifty assistants begin preparing the soup at 2:30 a. m.

## AUSTRIAN STATEMENT TELLS OF SUCCESS OVER SERVIANS.

**Official Report Says Progress Is Being Made Against Enemy Which Is Strongly Intrenched.**

LONDON, Nov. 7.—An official statement issued in Vienna and reaching here by way of Amsterdam, says:

"On the 7th, in the southern war theater, attacks made against the enemy, strongly fortified behind barbed wire entanglements in the district of Compianie and south of Shabats, are progressing slowly. The strategically important heights of Misar were captured and 200 prisoners taken.

"Together with these operations we began yesterday an attack on the position near Kroupani, sixty-two miles southwest of Belgrade. The details cannot yet be published. Yesterday some Servian intrenchments were stormed and 15,000 prisoners, four cannon, and six machine guns were taken."

## GERMANS DRESS AS WOMEN.

**Kaiser's Troopers Disguise Themselves, but French Discover Ruse and Open Fire.**

PARIS, Nov. 7.—One of the latest of the German ruses is to disguise themselves as women, according to semi-official information given out in Paris today. In this garb German soldiers recently went out to gather potatoes in a field near Senones, while in the neighborhood of Trois Maisons a German convoy was observed apparently escorted by a group of women. In both cases the fraud was discovered by the French troops, who opened fire. The disguised soldiers ran and under their skirts appeared the boots of cavalrymen.

# ALLIES REPULSE VIOLENT ATTACKS ON WHOLE LINE

## Germans Make Repeated Attempts to Drive Their Way Farther Into France.

PARIS, Nov. 7.—Violent night and day attacks by the Germans on the Anglo-French front southeast of Ypres and on the British line at Nieu Chapelle, between the canal of La Bassee and Arras, and against the British positions on the Oise have been repulsed with heavy losses to the enemy.

The French official statement issued tonight declares that not only are the allies holding their own at every point, but that at certain positions they are pressing forward.

The situation along the Yser is described as comparatively calm. The French, it is announced, have occupied Haucourt and Hogeville.

In opposition to these claims the official statement in Berlin says the Germans are gaining ground slowly in the face of tremendous opposition. The most noticeable gains are declared to be in the neighborhood of the Meuse.

**French Official Statement.**

The text of the statement issued in Paris follows:

"On our left wing the situation is relatively quiet on the Yser downstream from Dixmude. The Belgian troops, who advanced along the right bank of the Yser from Nieuport in the direction of Lombaertzyde, and who had been counter-attacked by the Germans, were sustained in time. The situation has been entirely reëstablished in this locality.

"At Dixmude the marines repulsed a fresh counter-offensive movement. Further to the south the attacks of the enemy around Bixschovote were repulsed by French troops, who subsequently advanced. To the east of Ypres the situation is without change.

"To the southeast of this town we have resumed the offensive, in combination with the British troops operating in this region, and repulsed an attack particularly violent and pronounced by detachments belonging to the active army corps recently brought into this region by the Germans.

**British Stop Violent Attack.**

"Between Armentieres and the canal of La Bassee the British army repulsed a violent attack of Nieu Chapelle. Between the canal of La Bassee and Arras, as well as between Arras and the Oise, several counter attacks, delivered by night and by day, have been checked. We even made some slight progress in the region of Vermelles and to the south of Aix-Noulette.

"On the center, in the region of Vailly, we continued to recapture ground previously lost by us.

"In the Argonne fresh attacks on the part of the enemy were repulsed, and at the end of the day our troops made progress at several points.

"To the northeast of Verdun we have taken possession of the villages of Haucourt and of Nogeville.

"In the wooded region along the heights of the Meuse, southeast of Verdun, and in the forest of Apremont, southeast of Mihiel, the offensive movements of the enemy failed. Some trenches in the vicinity of St. Remi were carried by our troops.

"The attacks of the Germans on the advanced positions of the Grande Couronne of Nancy (the circle of fortified positions surrounding Nancy) resulted in perceptible losses for the enemy. A surprise attack undertaken by the enemy against the heights which dominate Mount Sainte Marie, resulted in complete failure."

**Kansas at the Front.**

LONDON, Nov. 7.—The correspondent of the Express on the Belgian frontier, under date of Friday, telegraphs the following:

"The kaiser himself is close to the front in Flanders, making efforts to inspire his troops to gain Calais.

"Despite the nearly successful bomb attack on him at Thielt on Sunday, the kaiser continues to drive daily through the territory behind the Bruges and Courtrai roads.

"Daily he singles out certain soldiers for acts of exceptional bravery, and personally gives them the iron cross. He visits the field hospitals and talks to the wounded, invariably saying: 'Good day, comrade. The kaiser wishes you a speedy recovery.'"

**Roulers Burned in Revenge.**

ROULERS, Belgium, Nov. 7.—This city, which is the headquarters of the German staff during the attack on Ypres, has suffered terribly. It has been bombarded twice and was partly destroyed by an incendiary fire after the Germans had accused citizens of shooting at German soldiers and in retaliation had burned down a large district occupied by the working classes. The Belgians, however, contend that French cavalry was responsible for the shooting.

It is reported that forty-three citizens have been shot by the Germans, while a fine of $25,000 was levied upon the town. Later this fine was doubled, and the money to pay it was collected by the daughters of a number of prominent citizens, who in a house to house canvass were able to raise the amount in cash.

The city is now under strict military law, and the mayor and six leading citizens are obliged to reside in the town hall as hostages. Since Nov. 4 no one has been allowed to leave the northern part of Belgium.

## FOUR SAILORS LOSE CASE AGAINST THEATER MEN.

**Attendants of N. Y. House Testify Men Were Denied Admission Because of Actions, Not Uniforms.**

New York, Nov. 7.—The four United States sailors who were denied admission on Sept. 16, while they were in uniform, to an uptown theater, were not discriminated against because of their uniforms, in the opinion of Police Court Magistrate Herbert, who today heard the testimony in the case against three theater attendants.

The employés at the theater testified that one of the four sailors annoyed a woman in the lobby and that another one walked "in a wobbly way."

The money for the tickets which the sailors had purchased was handed back to them. The three attendants were discharged.

## WANTED—A CHILDLESS HOME.




# RUSSIANS AGAIN THREATENING TO INVADE GERMANY

## Czar's Armies Have Advanced Almost to Frontier; Also Near Cracow.

PETROGRAD, Nov. 7.—The Russian armies again are in position to threaten Germany with invasion. Official accounts agree that the general advance against Berlin, halted when the Germans invaded Russian Poland in force, now has been resumed.

The Russian right wing is across the East Prussian frontier and is pushing the Germans back in the region of the forest of Rominten and Lyck. The German rear guard was dislodged from Mlawa on Nov. 4 with heavy losses. The objective of the Russians again is the fortress of Koenigsberg.

It is stated at the war office that an attack in force is now in progress against the Germans who are holding Wirballen, the last position of consequence retained by them in Russian Poland. Already the Russians are declared to have made substantial gains.

**Germans Stand on Frontier.**

The Russian central army, which defeated the Germans in front of Warsaw, is keeping up its westerly movement. The German fortified position at Sieradz, on the Warthe river in Russian Poland and about fifteen miles east of the German border southeast of Kalisz, is being attacked.

This engagement marks the beginning of the Russian advance against the last strong German position on Russian soil and a great battle here is expected.

It is reported that a German column yesterday passed through Czenstochowa, Russian Poland, moving west. This city recently was the headquarters of the German staff in the campaign against Warsaw.

**Austrians Retreat on Cracow.**

The left wing of the Russian armies has defeated the Austro-German forces all along the line of the San river in Galicia with the exception of a small section around Przemysl, which has been screened. The Austrians are falling back on Cracow, in which vicinity in engagements between Oct. 23 and Nov. 4 the Russians took prisoner 274 officers and 18,500 men, three howitzers, forty other pieces of artillery, thirty-eight rapid fire guns, and a large quantity of munitions of war.

Tonight the minister of war declared that by the middle of next week there would not be a single German remaining on Russian soil.

**War Office Recites Progress.**

The situation as described at the war office tonight is about as follows:

"The Russian right wing, which has crossed the northerly East Prussian border, is moving in the general direction of Königsberg. It is slowly pushing the Germans back. Swift progress is impossible because of the necessity for bringing up our transport, the Germans having thoroughly stripped the country and burned all bridges in their retreat.

"The Russian central armies, under the immediate command of the Grand Duke Nicholas, are moving westward against the Silesian and the Posen barrier forts. The right center has invaded East Prussia from the south to coöperate with the right wing commanded by Gen. Reunenkampf.

**Russians Envelope Przemysl.**

"The Russian left continues its movement westward from the San river with Cracow as the object of attack. An enveloping force has been left around Przemysl, where the Austrian garrison is making a stubborn resistance. Part of the Austro-German forces have already refuged in Cracow and heavy earthworks have been thrown up along the banks of the Donajec river, where the next stand of the enemy is expected to be made.

"A strong Russian cavalry column is moving west along the foothills of the Carpathians ready to prevent any flanking movement by the Hungarians through the passes of the mountains."

**Detailed Russian Statement.**

An official statement covering the fighting for the last month was given out today by the Russian general staff, as follows:

"At the beginning of October our troops were engaged along a front extending for 330 miles and passing through Warsaw, Kozienica, Przemysl, and Czernowitz. Toward Oct. 20 we succeeded in gaining a decisive success over the Germans on the right bank of the Vistula, in the region of Warsaw—that is to say, on the right wing of our general strategic front.

"Our next object was to strike from the north those portions of the enemy's forces still holding positions on the Vistula and the San.

**Resistance Broken in Galicia.**

"In the fighting, which lasted from Oct. 23 to 27, we succeeded in breaking the stubborn resistance of the Austro-German army in the Kozienica-Ivangorod region. In danger of being turned beyond Pilitza, this army fell back, pursued by our troops.

"Between Oct. 28 and Nov. 2 we overcame the enemy's resistance in a new region, that of Alexandria and Sandomir.

"Fierce combats on the river San and south of Przemysl, which have been going on for more than three weeks, resulted on Nov. 5 in a general retreat of the Austrians.

"On the preceding night the Austrians made a last effort to repulse our troops, who were crossing the San. Until a late hour the enemy attacked on an extended front, taking the offensive in dense, successive lines, but everywhere they suffered enormous losses and were repulsed.

"On Nov. 5 the enemy's columns commenced to move from the San in the direction of Dukla pass, across the Carpathians and south of Przemysl, seeking everywhere to leave the battle front.

"Following up our successes during eighteen days on a front of 330 miles we broke the resistance of the enemy, who is in full retreat."

**Germans Hold Warthe River.**

BERLIN, Nov. 7.—The following official communication was given out at German army headquarters this afternoon:

"In the eastern arena of the war three divisions of Russian cavalry which crossed the river Warthe above Kolo were defeated and pushed back across the stream."

# BRITAIN FREES AMERICAN SHIP

## Liner Kroonland Released After Being Held at Gibraltar.

## CARGO TO TRIAL COURT.

Washington, D. C., Nov. 7.—The American steamer Kroonland has been released by British officers at Gibraltar and will sail today, leaving the copper and rubber of its cargo for a verdict of a prize court.

United States officials await with great interest the ruling of the prize court. A statement given out by the British embassy declares that Great Britain felt compelled "to stop contraband trade in copper with Germany through Italy" because it had been learned such shipments actually were intended for German gun and ammunition factories.

It was added, however, that shipments made prior to Oct. 29, when copper was made absolute contraband of war on the British list, and held by British authorities, would be certain of a market, as the government was prepared "to arrange for the purchase of copper detained by them." Presumably the Kroonland's copper cargo would fall within this provision.

## GERMAN MAIL BOAT COMING.

**U. S. Postal Authorities Announce Steamer Direct from Germany Is Nearing Virginia Capes.**

Norfolk, Va., Nov. 7.—United States postal authorities announced tonight that a German steamer carrying between 4,000 and 6,000 sacks of mail direct from Germany is nearing the Virginia capes and is expected to dock at Newport News tomorrow. An extra force of mail clerks is held ready to handle the mail. The authorities refuse to give the name of the steamer.


*"Look Before You Build"*

**Ask for Mr. Friedmann**

YOU are cordially invited to make a *personally conducted* tour of the Largest Building Exhibit in the World. Ask for Mr. Friedmann—under his guidance you will go from booth to booth; you will see the newest approved practice in building materials and equipment, whether it is home, apartments, store, factory or "movie" theater—you will get hints that will

***Save You Dollars***

The Building Material Exhibit puts everything right before your eyes. You can see—touch—inspect—compare. The foremost manufacturers of building materials have brought their products to one central spot for display. This great exhibit of over 100 different displays is easy to see and worth seeing.

When you come, just ask for Mr. Friedmann—he (or one of his assistants) will tell you the story of each product; give you the facts and figures you really want. We can promise you it will be a worth-while visit—why not come tomorrow?

*Admission Free—open every week day.*

BUILDING MATERIAL EXHIBIT, Inc.
Entire Second Floor
INSURANCE EXCHANGE BUILDING · CHICAGO
JACKSON BOULEVARD AT FIFTH AVENUE,
CHICAGO


# 'TRIBUNE' MAN'S FILMS PORTRAY FURY OF BATTLE

## Censors Praise Weigle Pictures of Shell Fire and Fighting in Trenches.

What war actually is was shown to a small group of persons yesterday in the rooms of Maj. M. L. C. Funkhouser in the city hall. The motion pictures of war scenes in Belgium taken by Edwin F. Weigle, TRIBUNE staff photographer, were shown to the moving picture censors.

Practically every phase of fighting is depicted. There are pictures of infantry in action; of the artillery fire; of soldiers falling and comrades pulling them from the trenches; and of Red Cross workers helping the wounded, Belgian and German alike, after the battle. Also there are refugees, thousands of them, ever present, hurrying from the advancing Germans, and then miles of ruined cities and villages and shell furrowed roads.

**War's Weapons Shown.**

Most of the weapons of warfare are shown. An armored motor car is pictured covering a Belgian retreat. Then there are machine guns drawn by dogs, ammunition wagons, ambulances, priests and nuns helping the wounded, and soldiers digging trenches with their little square shovels in fields of beets and cabbages.

Burning cities, broken and ruined bridges, soldiers and citizens lying dead, side by side, also have been caught on Mr. Weigle's film.

Probably the most dramatic picture is the explosion of a shell, tearing to pieces a house just back of the firing line near Termonde. The soldiers are first seen in a field near the house. Another house is burning, after having been struck by a shell. The ruined roof is plainly visible.

**Belgians Open Fire.**

The Belgian soldiers fire at the unseen Germans and advance. Just as they pass out of the vision of the motion picture camera a mass of smoke shows about the houses. Simultaneously the stone and bricks and tiles of a house are seen flying up into the air. The shell starts this house burning also.

The censors were delighted with the pictures.

"It's a grand picture," said Maj. Funkhouser at the close of the exhibition. "They are the only real war pictures shown so far. The others have been simply maneuvers which have been exploited as authentic war pictures and all of them were turned down."

"They are the first real war pictures," said Theodore Phillip, one of the censors. Mr. Phillip was formerly on the staff of a German newspaper.

**4,500 Feet of Film.**

The film is called "On Belgian Battlefields." There are 4,500 feet of film, divided into four reels. The pictures show the battles of Alost, of Lierre, of Aerschot, of Malines, and the fall of Antwerp.

THE TRIBUNE was given the exclusive right by the Belgian government to take moving pictures in the Belgian war zone. Half of the proceeds from the pictures will be turned over to the Belgian government for Red Cross work, in accordance with the contract made between Belgium and THE TRIBUNE.

The opening of the film shows a panorama of the city of Antwerp from the tower of the Cathedral of Notre Dame. The first real war shown is on a road near Alost. Wounded soldiers are found along the road, and the TRIBUNE automobile is filled with the wounded, who are hurried to the rear.

**Retreating Artillery Comes.**

Then comes the artillery, retreating, the horses galloping. Closing up the retreat is an armored motor with several soldiers at a machine gun pointing backward. Later the Belgians receive reinforcements and start back. One of the interesting features of the film is the long row of machine guns pulled by dogs. The tongues of the dogs hang out as they run along the road. Occasionally one stops to snap at his mate, and a soldier at the side strikes them with a stick.

**Hurry On to Alost.**

In this fight the pictures show the Belgians crossing fields of beets, jumping over trenches abandoned by Germans, running past burning houses, and hurrying on to Alost. At the edge of the town the camera meets hundreds of refugees running from the Germans. There are babies and bundles and two wheeled carts everywhere.

The pictures will be shown for the first time Monday, Nov. 16, at the Studebaker theater, Michigan avenue, between Van Buren and Congress streets. They will run exclusively at the Studebaker for a week.

Theaters desiring to book these films may make application to the Central Film company, 110 South State street, Chicago.

**"They are grand pictures, the only real war pictures shown so far. The others, exploited as authentic, simply have been maneuvers, and were turned down."—Maj. Funkhouser, board of censors.**

**"They are the real war pictures."—Theodore Phillip, also of the board of censors.**

**Mr. Weigle's films will be shown, beginning Monday, Nov. 16, at the Studebaker theater, where hey will be seen exclusively for one week. "The Tribune" was given the exclusive right by the Belgian government to take battle pictures, half the proceeds derived from the reproduction of which are to go toward Belgian Red Cross work.**


**PIANOS and PLAYER PIANOS**

**At Prices You Have Been Waiting For**



This is the biggest Bargain Sale of

**Pianos and Player Pianos**

ever offered in this city. Our large salesroom is literally packed with bargains in beautiful Pianos and Player Pianos, and we have simply cut the price regardless of cost in order to sell them quickly.

**This Player Piano $265**

**PIANOS IN YOUR OWN HOME NO MONEY DOWN FREE**

**Pianos $1.00 Per Week**

| | | | |
|---|---|---|---|
| **Player Pianos** Brand new 88-note, music bench, $265 $2.00 PER WEEK | **Oak Case Piano** A snap. $1.00 PER WEEK $65 | **Mahogany Upright** $300 piano in latest style, large size, $90 at $1.00 PER WEEK | **Upright Pianos** Not one of these sold for less than $200. $52 $1.00 PER WEEK |
| **Upright Emerson** $400 Piano, ask to see it, $70 $1.00 PER WEEK | **New Uprights** Regular price on some was $300, $117 $1.25 PER WEEK | **Player Piano** $600 style, mahogany case music & bench, $340 $2.00 PER WEEK | **Schubert Upright** Mahogany case, late style, $95 $1.00 PER WEEK |
| **Upright Piano** This piano was $300 new, $47 $1.00 PER WEEK | **Gilbert Piano** Late Style. Full size, at $53 $1.00 PER WEEK | **Oak Uprights** Late style and fine tone, $87 $1.00 PER WEEK | **Vose Piano** Sold new for $350, guaranteed, $65 $1.00 PER WEEK |
| **Chickering Piano** $650 rosewood case, used, but good, $137 $1.25 PER WEEK | **Weber Upright** $500 Piano, in fine condition, $125 $1.25 PER WEEK | **Knabe Piano** Walnut case, used, tuned & polished $215 $1.25 PER WEEK | **10 New Pianos** $375 to $400 regular prices in this lot, $163 $1.50 PER WEEK |
| **Mahogany Upright** Large size. $350 regular price, at $153 $1.50 PER WEEK | **Ebony Upright** Small size, tuned and polished, $35 $1.00 PER WEEK | **Walnut Upright** Was $450 and less than 6 months used, $217 $2.00 PER WEEK | **Cable Make** $300 regular price, oak case, $100 $1.25 PER WEEK |
| **New Upright** $400 special style, in walnut case, $240 $2.00 PER WEEK | **Wesar Piano** Fancy case, upright, late style, $79 $1.00 PER WEEK | **Ballet & Davis Piano** Was $400 and excellent tone, $140 $1.25 PER WEEK | **Walnut Upright** Story & Clark discontinued style, $290 $2.00 PER WEEK |

**Story & Clark Pianos, Special Prices.....$350 to $800**
**Story & Clark Player Pianos, Special Prices.....$650 to $1,000**

If you cannot call, send in your name and address for instrument you want sent out on trial.

**Story & Clark Piano Co.**
**315 S. WABASH AVENUE**
BETWEEN JACKSON AND VAN BUREN
**BRANCH STORE. 1012 BELMONT AVE.**



**$5.00 Evening SLIPPERS $3.75**



HERE'S YOUR CHANCE TO BUY SATIN EVENING SLIPPERS AT $3.75—THE LOWEST PRICE EVER OFFERED BY US OR ANY ONE ELSE. WE'VE JUST RECEIVED A QUANTITY OF THESE BEAUTIFUL SLIPPERS, GUARANTEED HAND SEWED AND TURNED SOLES, IN WHITE, BLACK, PINK AND GREEN SATIN, IN ALL SIZES AND WIDTHS.

*On Sale at Our State and Madison Street Stores*

**O'CONNOR & GOLDBERG**
205 SOUTH STATE STREET
23 EAST MADISON STREET
6 SOUTH CLARK STREET
1253 MILWAUKEE AVENUE
120 W. VAN BUREN STREET



RECORDS 10¢ EXCHANGED

**We Exchange Victor and Columbia Used Records 10c Each**

Bring or send your used records to us and exchange them for others of equal value.

**GEORGE C. VINING**
Only House That Sells All Makes of Talking Machines
4th Floor North American Bldg.
36 S. State Street



**Larson's M. L. Extension Shoe**

Permits the Lame and Deformed to walk with the ease and grace of the well.



It hides all appearance of deformity and makes both feet appear alike.

Price $15 and up

According to requirements.

Send for Free Booklet T.

**MARTIN LARSON**
Chicago's Only Shoe Specialist
369 W. Madison St., at the Bridge



**"Make Your Garden Glad"**
TRADE MARK
Plant Now for Spring Flowers
TULIPS
HYACINTHS
DAFFODILS, Etc.
and the beautiful Japan Lily
*"AURATUM"*
Just arrived from Japan.
For July blooming.
The largest stock of "Worth While" quality bulbs in Chicago—prices reasonable, too.
Illustrated Garden Guide Mailed Free
**Winterson's Seed Store**
166 No. Wabash Ave., Chicago
(Just North of Randolph St.)





Your Dog Craves
**VERMILAX**
because it supplies a certain vegetable laxative his instinct warns him is necessary to health. VERMILAX brightens eyes, purifies the blood and intes., and makes his coat beautifully glossy. It also removes vitality sapping, dangerous worms, which infest 90% of dogs (often undetected by owners). "For Your Dog's Sake" keep VERMILAX on hand and use it regularly.
By Parcel Post, 50c. and $1.00, $2.50.
Von Lengerke & Antoine, Von Lengerke & Detmold, Congress Drug Store, Auditorium Pharmacy Co., Kaempfer Bird Store, and Mutter's Bird Store in Chicago. Wholesale distributors—Von Lengerke & Antoine, also Druggist Jobbers.
VERMILAX CO. (INC.)
Dept. 71, 220 W. 42d St., New York

SHOES

o Evening
PPERS
75



YOUR CHANCE
ATIN EVENING
AT $3.75—THE
PRICE EVER
BY US OR ANY
E. WE'VE JUST
D A QUANTITY
BEAUTIFUL
GUARANTEED
SEWED AND
D SOLES, IN
BLACK, PINK
EEN SATIN, IN
S AND WIDTHS.

t Our State and
Street Stores

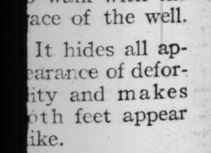
NNOR G
OLDBER G
STATE STREET
ADISON STREET
CLARK STREET
AUKEE AVENUE
BUREN STREET

ORDS
10¢
HANGED

Exchange
d Columbia
Records
Each
d your used rec-
d exchange them
f equal value.
E C. VINING
se That Sells All
Talking Machines
rth American Bldg.
tate Street

n's M. L.
sion Shoe
the Lame and
o walk with the
ace of the well.
It hides all ap-
earance of defor-
ity and makes
oth feet appear
ike.
Price $15 and up
According to
requirements.
Send for
Free Booklet
T.
N LARSON
ly Shoe Specialist
n St., at the Bridge

r Garden Glad"
DE MARK
or Spring Flowers
IPS
CINTHS
FODILS, Etc.
utiful Japan Lily
RATUM"
ved from Japan.
ly blooming.
k of "Worth While"
ibe in Chicago—
easonable, too.
en Guide Mailed Free
's Seed Store
ash Ave., Chicago
of Randolph St.)



Dog Craves
MILAX
a certain vegetable laxa-
rans him is necessary to
X brightens eyes, purifies
tines and makes his coat
It also removes vitality
worms, which infest 90%
tected by owners.) "For
" keep VERMILAX on
regularly.
50c. and $1.00
Antoine, Own Drug Stores,
., Auditorium Pharmacy
ird Store, and Mutter's
hicago. Wholesale dis-
tributors & Antoine, also
AX CO. (INC.)
W, 42d St., New York




# CHICAGO WOMEN PLEDGE WELCOME TO WAR ORPHANS

## Praise "Tribune's" Undertaking to Provide Homes for Many Babies.

Will the war orphans of Europe be welcomed in Chicago?

Ask the women of Chicago. Never in history has the parent heart been so wrung as with the stories that have come from over the Atlantic. The cables have told some of the tales, but it has rested with the returned travelers to bring the pathetic, intimate stories of the homeless babes who may be seen wandering over the war waste stretches of Europe, hungry and terror stricken, alone and unknown. The babies are picked up here, there, everywhere, the place of their finding noted on a little tag tied around their necks, and sent on their way to benevolent persons or camps to await a future of which no one knows.

**Women City's Leaders.**

The situation of taking care of friendless babies is not new to Chicago women. No group of individuals has so wide a reputation for whole hearted helpfulness as the women. They have been the founders and supporters of most of the city's big movements prompted by motives of humanitarianism and better citizenship.

During the progress of the war abroad they have shown their anxiety to give their aid, but caring for orphans with the sea between has been difficult. The idea of bringing the babies to American mothers for care and training is a step toward solving this situation

**Calls Idea Wonderful.**

"What do I think of the idea?" said Mrs. Charles Wouters of 3253 South Michigan boulevard. "It is wonderful." Mrs. Wouters, who is American, is the wife of one of the city's most widely known Belgians, and was one of the women active in the arrangements for the visit of Mme. Vandervelde to Chicago. "I want the people of Chicago to know that Belgium never has known a beggar. Never has there been a Belgian who begged. Give him a spade and a bit of ground and he'll work. O, how he'll work! He never asks for help, not even from his own. Such is the blood which runs in the veins of the war orphans of Belgium.

"One of the agonies of war is the separation of families, but since this emergency must be faced, I am sure America could not do better than to open its arms to these babes who need the help and who are worth helping."

**Charity Worker Pleased.**

It chances that just at this time Miss Bekell Holmes, for many years associated with the charities of Chicago but of recent years a worker in the east, is in the city.

"The steps being taken by THE TRIBUNE to bring permanent happiness to two nations by bringing the homeless and needy child to the childless home of plenty stirs my soul," Miss Holmes said. "How I wish I could be of service in this great and humane undertaking of THE TRIBUNE! Experience is worth while when something vital is to be done, and I wish it were possible for me to dedicate to this great crisis of the world's history what I have learned in the greatest school of life."

**Help from Mrs. Cudahy.**

Mrs. Joseph Cudahy said:

"I do not think a place could be found where the idea could find more ready cooperation than in Chicago, whose people always are open and broad minded. Every one is more than willing to help—there is a real anxiety to be of service to the little folks, who are the real sufferers in this war. If they come they will find welcome."

"You know," answered Mrs. William R. Odell, another of the women active in the plans for raising Red Cross and relief funds, "the bigness of the baby idea rather staggered me when I read it. It is quite the greatest thing in the world. The whole situation is so appalling that only a very big scheme can meet it, and if this is possible it will be a wonderful thing to have done. One thing is sure—every one is most anxious to do everything possible to help."

**Appeals to All Mothers.**

"Every one at our house is most heartily in sympathy with the idea," was Dr. Lena K. Sadler's comment. Dr. Sadler not only is a mother and a physician, but she is the wife of Dr. William P. Sadler, author, physician, and lecturer. The Drs. Sadler from their early days as medical missionaries, through their years of experience, have devoted much of their time to the youth of the country. "It's a splendid idea," Mrs. Sadler continued. "This great war has made people feel the Christian spirit was dragging in the dust. This is not so, and just such big plans as the one THE TRIBUNE has outlined go to prove it still encircles the world. Moreover, it will be a wonderful thing for America. It will bring the babies into good environment and keep alive the blood of the brave men and women who have given their life's blood that the world cannot afford to lose."

**From an Ex-Alien.**

Likewise there is the comment of a woman physician who has had the experience about to be faced by many of the war orphans—Dr. A. E. Linander. Dr. Linander, who came to America as a young girl, learned our language, and won her professional spurs here, says:

"One thing is true—they could not come to a bigger and kinder country than America. It is the best friend in the world. Some of them will respond to their environment more readily than others. For some the grafting will be easy and for some it will be hard—that is always the case—but there is no greater mother nation in the world for the homeless than America."

**"It Is a Noble Plan."**

And from Mrs. Caroline K. Sherman, former member of the board of education and widely known clubwoman, there comes:

"It is a noble plan and characteristic of the good work THE TRIBUNE is accustomed to doing. The Belgians are a home loving people and most of the famine will choose to go back as soon as it is possible, but these homeless waifs must be taken care of at once and made welcome in the American homes."

# WAR ORPHANS; BEYOND QUESTION THEY NEED HOMES.

## Belgian Children Near Antwerp Awaiting Train to Take Them Into Holland.

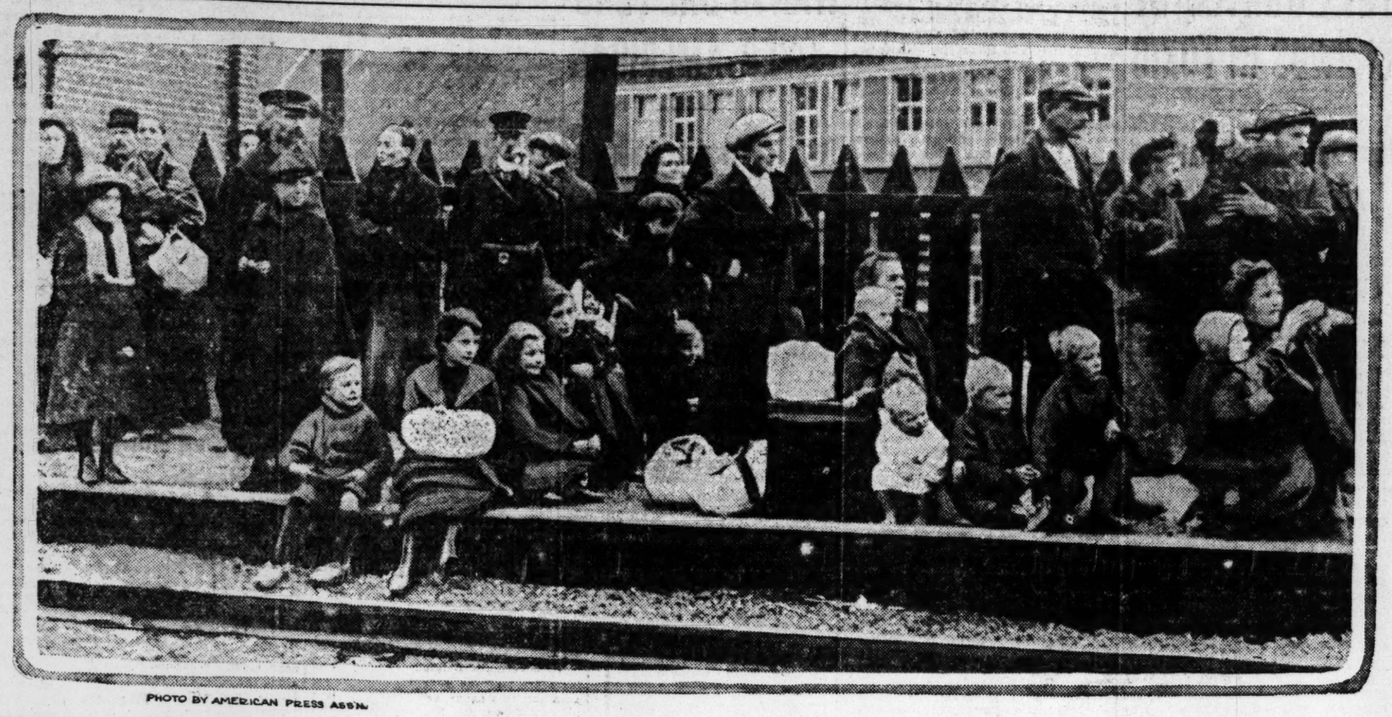


PHOTO BY AMERICAN PRESS ASSN.

# BELGIUM'S ENVOY LAUDS "TRIBUNE" PLAN FOR RELIEF

## Minister Hopes Many Children Will Be Provided with New Homes and Care.

[BY A STAFF CORRESPONDENT.]

Washington, D. C., Nov. 7.—[Special.]—Mr. E. Havenith, the Belgian minister to the United States, today expressed his appreciation of the suggestion made by THE CHICAGO TRIBUNE for caring for the orphans of Belgium.

Dr. Havenith asked THE TRIBUNE to present him with a statement of the complete details of the plan, that he might forward it to his government.

The Belgian minister was apprised of the plan just before he started for New York, where tomorrow he has a conference with the Belgian relief committee. He said he could not express his appreciation of the sincere interest taken in the welfare of Belgium by the people of this country, and particularly of the interest taken in the unfortunate mothers, widows, and orphans of Belgium's gallant soldier dead.

**Views of Belgian Consul.**

Dr. Cyrille Vermeren, Belgian consul at Chicago, spent today in Washington conferring with the Belgian minister. Dr. Vermeren said THE TRIBUNE'S offer was one of the greatest he has ever heard of.

"It appears to me," he said, "that our first effort should be to take care of all the children we can in Belgium, to preserve them for Belgium. But undoubtedly there will be many, probably thousands of children who will need homes which cannot be provided in Belgium without outside help. If they cannot be cared for in their native country, I know of nothing that would be so fine, so charitable, so Christian-like as to bring them to this country to care for them here.

"That the people of the United States are in hearty sympathy with the movement initiated by THE TRIBUNE is my firm belief. I myself have received offers from many homes to take care of Belgian children. All of these I have investigated and then referred them to the minister here to make such disposition as the government deems proper. The offers have come from fine homes, homes where any child, whether Belgian or American, would be happy. The spirit of the American people has been wonderful. Not only have they offered to care for the orphans in Europe, but they have offered to care for those children whose fathers have returned to fight for their country.

**Seek to Keep Children.**

"It appears to me at first glance that possibly there might be many legal difficulties. I am sure, however, that all difficulties could be surmounted in facing the actual task of caring for the orphans.

"There are many things to be taken into consideration. Belgium's interests must be thought of. It is essential that the children, in so far as possible, be preserved for Belgium. But if the problem is too great for Belgium, America is the country to solve it."

While Dr. Vermeren was in Washington he reported that in two days over $35,000 has been collected for the Belgian relief fund in Chicago. He said that the success of the effort was largely due to W. J. Chalmers, who heads the committee.

"We plan to charter a ship and send it loaded with supplies direct to Holland," said the consul. "If we don't get enough supplies in Chicago, we are assured of enough from other cities to fill the ship after Chicago has been taken care of."

**Chicagoan Offers Foodstuff.**

The Belgian legation today received an offer from P. B. Houghton of Chicago of a carload of beans for the relief work. The offer undoubtedly will be accepted.

The Belgian minister has received numerous applications from persons in the United States for children. Other persons have offered to furnish passage for a number of refugees to come to this country in case the United States will waive the restrictions placed on such procedure by the federal immigration laws.

# *McCutcheon Cites Distress of Orphans in Belgium*

JOHN T. McCUTCHEON, cartoonist and war correspondent for THE TRIBUNE, yesterday sketched a vivid word picture of battle swept Belgium. From first hand observation he spoke of the shattered homes, the devastated fields, and the destitute women and children.

Then he said:

"Every one who has seen the conditions in Belgium is struck with the crying need for relief. THE TRIBUNE'S plan for caring for the war orphans in the United States is a tremendously good thing. I shall never forget the touching sight of the women and children hurrying away from Louvain; boys and girls who would never see their fathers again and whose mothers could not provide them with the necessities of life.

"There must be thousands of children who were made virtual orphans by the campaign in Belgium. It is the high privilege of Americans to provide for these children. In many instances their mothers would rather part with them than subject their little sons and daughters to the dangers of starvation.

"It is the little girls who probably will suffer most. The cruel philosophy of war demands male children to take the place of their fathers who die on the battlefield. There are already too many women from the martial point of view.

"If the war is ended within a short time Belgium might reëstablish itself in a few years, but its situation is desperate just now. The Germans need all their resources for home consumption, though they are doing as much as they can to alleviate actual hunger. The resources of other European nations are also strained to such a point that substantial relief can only come from a rich country like the United States.

"THE TRIBUNE'S plan is a great idea. It will give practical and genuine relief. It will be welcomed by the Belgian people. And I don't think any of the American fathers and mothers who adopt these children will ever regret extending this help to a stricken country."

# BRITAIN'S LOSS 1,598 OFFICERS

## Lists to Oct. 27 Set Forth 384 Slain, 876 Wounded, and 338 Missing.

## WELSH TOLL HEAVY.

LONDON, Nov. 7.—A tabulated list of the casualties among commissioned officers in the various regiments composing the British expeditionary force in France between Oct. 20 and Oct. 27 raises the total of officers killed, wounded, or missing to 1,598. Among the regiments to suffer heavily were the Royal Welsh Fusiliers, which lost seven officers killed, eight wounded, and two missing, and the Royal field artillery, ten of whose officers were wounded. The list follows:

| | Killed. | Wounded. | Missing. | Total. |
|---|---|---|---|---|
| First Life guards | 1 | .. | .. | 1 |
| Second Life guards | 2 | 5 | 2 | 9 |
| Coldstream guards | 1 | .. | .. | 1 |
| Seaforth Highlanders | .. | 1 | .. | 1 |
| First dragoons | 1 | 1 | .. | 2 |
| Fourth dragoons (Irish) | .. | 3 | .. | 3 |
| Fifth dragoons | .. | 1 | .. | 1 |
| Third hussars | .. | 3 | .. | 3 |
| Fourth hussars | .. | 2 | .. | 2 |
| Eighteenth hussars | .. | 1 | .. | 1 |
| Nineteenth hussars | 2 | .. | .. | 2 |
| Twentieth hussars | .. | 1 | .. | 1 |
| Eleventh hussars | 1 | .. | 1 | 2 |
| Twelfth lancers | 1 | .. | .. | 1 |
| Sixteenth lancers | .. | 3 | .. | 3 |
| Royal Horse artillery | .. | 1 | .. | 1 |
| Royal Field artillery | .. | 10 | .. | 10 |
| Royal engineers | .. | 1 | .. | 1 |
| Royal Army med. corps | .. | 2 | 2 | 4 |
| Army service corps | .. | 1 | .. | 1 |
| Bedfordshires | 4 | 5 | .. | 9 |
| Cheshire regiment | .. | 3 | 1 | 4 |
| Dorsetshire regiment | 4 | .. | .. | 4 |
| Duke Cornwall's L. I. | .. | 3 | .. | 3 |
| Gloucester regiment | .. | 3 | .. | 3 |
| Derbyshire regiment | .. | 1 | .. | 1 |
| Royal Irish regiment | .. | 3 | 9 | 12 |
| K. O. Scot Borderers | .. | 1 | .. | 1 |
| Royal Kent regiment | .. | 1 | .. | 1 |
| Border regiment | 1 | .. | .. | 1 |
| Lancashire Loyal North | .. | 2 | .. | 2 |
| Lancashire South | .. | 2 | 2 | 4 |
| Lancashire Royal | .. | 1 | .. | 1 |
| Lincolnshire | 1 | 3 | .. | 4 |
| King's Liverpool regt. | 1 | .. | .. | 1 |
| Manchester | .. | .. | 2 | 2 |
| Middlesex | .. | 1 | .. | 1 |
| Norfolk | .. | 2 | .. | 2 |
| Northampton | 1 | 1 | .. | 2 |
| Northumberland | 1 | 2 | .. | 3 |
| Rifle brigade | 1 | 1 | .. | 2 |
| Royal fusiliers | 1 | 4 | 1 | 6 |
| Royal Dublin fusiliers | .. | 2 | .. | 2 |
| Royal Irish rifles | .. | 2 | .. | 2 |
| Royal Irish fusiliers | 1 | 1 | .. | 2 |
| Royal Scots fusiliers | 2 | 6 | 1 | 9 |
| Royal Welsh fusiliers | 7 | 8 | 2 | 17 |
| South Wales Borderers | 2 | 1 | .. | 3 |
| East Surrey | .. | 2 | .. | 2 |
| West Surrey | .. | 6 | 1 | 7 |
| Warwickshire | 3 | 6 | 1 | 10 |
| Wiltshire | 1 | 2 | .. | 3 |
| Worcester | 5 | 4 | .. | 9 |
| Yorkshire | 2 | 6 | .. | 8 |
| Royal Horse guards | .. | 2 | .. | 2 |
| Durhams | .. | 2 | .. | 2 |
| East Kent | .. | 3 | .. | 3 |
| Devonshires | 1 | 4 | .. | 5 |
| Leinsters | 1 | 2 | .. | 3 |
| Totals | 50 | 135 | 25 | 210 |
| Prev. totals to Oct. 20 | 334 | 741 | 313 | 1,388 |
| Current list to Oct. 27 | 50 | 135 | 25 | 210 |
| Totals | 384 | 876 | 338 | 1,598 |

# PARIS ALLOWED BIG LOAN.

## Government Permits City to Float $24,000,000 Bonds Redeemable in One Year.

PARIS, Nov. 7.—The French government has authorized the city of Paris to issue bonds to the amount of $24,000,000, redeemable in a year. The bonds will bear interest not to exceed 6 per cent.

# 300,000 BABIES ORPHANS OF WAR

## Need for American Homes Greatest in History of Strife.

## 'TRIBUNE' STARTS MOVE


[Continued from first page.]


people already weakened by illness dropped and died by the wayside.

Up to the present day most of the other countries at war may be able to take care of their own little ones. But as the war goes on and shifts its field other countries may be ravaged, children of other nationalities may be rendered homeless and fatherless and motherless. It will be the effort of THE TRIBUNE to serve equally the need of all the nations.

**No Legal Adoption?**

It may be that in many cases a better purpose will be served if the children are not legally adopted by the families into which they are received. One of the most experienced men in the county in all lines of social work has suggested that European war widows, reluctant to give up any of their children for good, might be more than glad to send them to spend two or three years in a good American home or until they are able to establish themselves again in their native land.

This and other suggestions and objections to the plan as outlined are being considered and more are invited.

**Splendid Response Made.**

Already the response is splendid and inspiring, as indeed, none who know the people of the middle west could doubt it would be. Scores of families have expressed their eagerness to adopt one or more of the war orphans.

The war orphan of Europe is the most pathetic and the most appealing figure in the world. To see that in spite of half a world in arms he gets a fair start in life is a pleasant duty to which in various ways the men and women of the United States have already set their hands.

# RUSSIA PLANS WAR LEVY.

## Income Tax and Personal Assessment on Men Free from Army Service Proposed.

PETROGRAD, Nov. 7.—The draft of a bill to raise a war levy has been issued by the minister of finance. It proposes a general tax on the incomes of individuals, corporations and companies with an annual revenue of more than $500 and a personal tax on men who are absolved from military service.

The income tax will range from $8 on incomes of between $500 and $550 to $7,000 on incomes of between $95,000 and $100,000. Incomes exceeding $100,000 will pay 8 per cent of their total amount.

Finland and the Cossack provinces are exempted from the personal tax. It is expected that the war levy will produce not less than $42,500,000.

# NOBLES AMONG BRITAIN'S DEAD

## Latest Casualty List Gives 15 Officers Killed and 60 Hurt in France.

## STILL OTHERS MISSING.

LONDON, Nov. 7.—A casualty list, dated Nov. 1 and issued here tonight, gives the names of fifteen officers killed and sixty wounded.

Among the killed are Col. Frederick Walter Kerr of the Gordon Highlanders, third son of the late Admiral Lord Frederick H. Kerr; Lieut. Sir Gilchrist Nevil Ogilvy of the Scots Guards, who married a daughter of the Earl of Elgin, and Lieut. Col. Gordon Chesney Wilson of the Royal Horse guards.

Lieut. Col. Wilson served with distinction in the war in South Africa and was on the staff of Gen. Baden-Powell in the defense of Mafeking. His wife is Lady Sarah Wilson, who was taken prisoner by the Boers outside Mafeking in 1899 and was later exchanged for a Boer prisoner. She is the sixth daughter of the seventh Duke of Marlborough.

**Several Noblemen Are Wounded.**

In the wounded list occur the names of Lieut. Lord John Woodehouse, heir of the Earl of Kimberley, an officer in the King's Own Royal Norfolk regiment, a member of parliament from mid-Norfolk, and widely known as an international polo player; Lord Blackwood, son of the Earl of Dufferin; Capt. Sir Victor Audley Falconer Mackenzie of the Scots guard, son-in-law of Viscount Knollys, private secretary to King George; Lieut. the Hon. G. E. H. MacDonald of the Scots guard, son of Baron Macdonald, and Lieut. the Hon. D. S. P. Howard of the Third hussars.

Seventeen officers are reported missing including Lieut. the Hon. V. D. Boscawen and Lieut. the Hon. C. Douglas-Pennant, son of Baron Penrhyn, both of the Coldstream guards.

**Crown Prince of Saxony Hurt.**

Owing to a serious wound in the leg received in action on the battlefield in France, Crown Prince George of Saxony has arrived at the royal castle at Dresden and will take no further part in the campaign, says a dispatch from The Hague to the Exchange Telegraph company.

Crown Prince George is 21 years of age and a lieutenant in the First regiment of Grenadiers. On Sept. 20 he was awarded the iron cross for bravery on the field of action.

# FORCE AID OF CIVIL GUARD.

## Germans Imprison Belgian Officials Who Refuse to Help Them in Warfare.

THE HAGUE, Nov. 7.—Reports received here from Brussels late tonight declare that Field Marshal von der Goltz, governor of Brussels has demanded that the members of the Brussels civil guard swear not to oppose Germany again and also to permit Germany to use their services in war. Those who refuse are to be jailed.

**War Costly to Cotton Growers.**

Washington, D. C., Nov. 7.—War's effect on the price of cotton and cottonseed has caused a loss of about $435,000,000 to American cotton farmers this year, it was announced today by the bureau of crop estimates of the department of agriculture.


Jerome & Co.
Importers of Women's Wear
205 Michigan Ave.

See Tomorrow's Tribune for our great Suit Sale. The most remarkable suit values offered in years.


# GUARD BABIES FOR ADOPTION

## Both Homes and Orphans Will Be Safeguarded Through Inquiry.

## BAR TAINTED INFANTS.

BY DR. W. A. EVANS.

An organization is being perfected to properly care for the sociological aspects of the work for the war orphans. The applications for children are to be turned over to an agency organized to investigate. This organization will investigate the applicants and their homes. No application will be filled unless it has the approval of this organization based upon investigation.

As this work progresses the work of investigation of the children will be undertaken.

On the one hand we will seek to avoid the injustice to the child which would result from placing him in a bad environment. On the other hand, we will seek to avoid the injustice to the family which would result from giving them a weakling child. Such weakness and emaciation as is due to the hardships of an overrun country will not be a bar.

Our people will be glad to feed up the hungry and restore the roses to cheeks paled by want. But they will not be willing to accept the feeble minded, the infected, and the tainted.

We will organize to properly care for the children in transit and to properly distribute them after they have reached their destination.

The building up of the organization is proceeding along these lines. At its head will be men and women whose reputations will guarantee that the work will be as well done as is possible under the existing conditions of great emergency and governmental and family disorganization.

# NEED 10,000 ROUNDS FOR INJURY OF ONE SOLDIER.

## High War Department Official Describes Safety of Men in Trenches Along the Front.

Washington, D. C., Nov. 7.—A man in a European war trench has less chance of injury than a man concerned in a street brawl with an opponent armed with a cobblestone. Such was the statement tonight of a high war department official, who had it figured out that it takes 10,000 rounds of ammunition to even injure an intrenched soldier.

He ridiculed the war reports counting Europe's dead by hundreds of thousands. He illustrated his argument by pointing out that trenches after which the Europeans have patterned are located south of this city for the inspectio nof the public. These designed primarily for the instruction of the secretary of war are so equipped that it is claimed to be a practical impossibility to injure a man inside them.


Holland and French
Bulb Exhibition



Plant Bulbs now. We have over 360 of the choicest kinds.

Hyacinths, Tulips, Daffodils, Lilies, Crocuses, etc.

PEONIES

Latest prize-winning varieties just in from Holland, worth 50c, ea.

35c, 3 for $1

EXTRA SPECIAL—100 Queen Victoria Tulips, single white shaded blush.... 75c
Chinese Sacred Lily bulbs, each... 5c

BARNARD'S
Seed Store
231-235 W. Madison St.


# DEFEATS AT SEA SHOCK BRITAIN

## Losses Off South America and Raid on Yarmouth Show Peril.

## ALLIES GAIN ON LAND.

BY J. W. T. MASON.

[Former European Manager of United Press].

New York, Nov. 7.—The Japanese and their Anglo-Sudan allies scored the most important success of the week by forcing the capitulation of Tsing-Tau. This victory means the retirement of Germany from the orient, and will greatly increase Japan's prestige in the far east.

There probably will result a permanent commercial loss to Germany, because of the enforced departure of German traders from the Kiau-Chau protectorate. The markets thus opened will go to whatever power can reach them first and is able to duplicate the cheap quality of goods on which German exporters specialized. Readjustments of commercial relations thus are beginning to make their first appearance as a result of the war.

**Chilean Battle a Setback.**

Admiral von Spee's victory over Admiral Cradock off the Chilean coast is a blow to British naval prestige and may cause temporary demoralization in British South Pacific shipping circles. It has, however, no more influence on the fighting in Europe than the fall of Tsing-Tau.

The German commander demonstrated that he possesses a superior sense of strategy, but while it was his skilled maneuvering that induced the British to accept battle, the victory was won by the heavier armament of the Germans.

British offensive strength in the North sea is not endangered by the result of the Chilean battle. Superiority of metal would tell in a general North sea engagement for England, as it told for Germany in the South Pacific.

**Blow for British Pride.**

The Berlin report that three German warships bombarded Yarmouth on Tuesday is a further infliction of naval humiliation on England. No serious conclusions can be drawn from it. The British navy certainly is not strong enough to prevent an occasional raid by swift cruisers on the English coast.

The Germans can accomplish nothing effective from a military standpoint by these raids. They can inflict some damage on the seaside resorts and can lower the Englishman's pride in the omnipotence of his navy, but the toll would be heavy if by chance the raiders ran into a British battle fleet of superior numbers.

**Germans Checked in Belgium.**

The land fighting during the week has resulted in a definite check to the German offensive in western Belgium. The Yser inundation and the effective use of warships against the German flank have forced a change in the German plans. A new campaign seems to have been ordered during the week whereby an attempt will be made to reach the French coast towns from the east. The drive from the north has proved too costly.

The Russian armies have won during the week what is officially described the most important victory of the war. No reason is given for making so sweeping a claim. The Austrians have been driven back some distance in Galicia, but the Germans are holding their positions in Poland.

The capture of Jaroslav last week seems to be the basis of the Russian claim. This fortress, however, was abandoned by the Austrians and occupied by the Russians six weeks ago. Its subsequent recapture by the re-formed Austro-German army is made known for the first time by inference through Russia's second occupation.

# WAR HURTS LONDON ACTORS.

## Many Persons Who Depend on Amusements for Living Reported in Dire Poverty.

LONDON, Nov. 7.—Many cases of poverty are being reported to relief committees from among the class that depend upon furnishing amusements for their livelihoods. Small part actors, stage hands, and others are threatened with starvation. The war has hit the theaters and theater folk of the United Kingdom a hard blow.

# BELGIAN WOMAN IN U. S. PRAISES ORPHAN SCHEME

## Says Plan Proposed by "Tribune" Bespeaks Generosity of America.

Minneapolis, Minn., Nov. 7.—[Special.]—Madame Lalia Vandervelde, wife of a Belgian official, at the country home of C. A. Severance, twelve miles from St. Paul, where she is resting after six weeks of hard work in behalf of Belgian relief, last night said that the orphan children of Belgium will appeal to the sympathy of the world when the war has ended and the thousands of homeless boys and girls have to be provided for.

Madame Vandervelde indorsed heartily THE TRIBUNE'S European orphan home finding plan and said it is truly reflective of the generosity of the people of the United States which has been so manifest in many ways.

After the war has ended she believes the world will need to open its heart to the homeless children and the beginning of a movement to provide homes for them is a noble work, she said.

**Commends Plan Heartily.**

"With all my heart I commend the plan," Mme. Vandervelde said. "It speaks again of the generous nature of the people of this great country, of which I have seen so many manifestations in the last few weeks.

"I doubt if the plan to take care of the war orphans can work out to any great extent at this time, because there is a condition of confusion existing, the like of which the world never saw before.

"I mean to say that no one can at this time tell how many orphans there may be in Belgium. Families torn apart are separated and many never again will be reunited. Children do not know if their fathers are dead, wives do not know if their husbands are ever coming back or if they are numbered with the countless thousands in unmarked graves. Thousands and thousands of Belgian families, utterly disrupted by the war, do not know what is to be their ultimate fate.

**Should Surmount Difficulties.**

"But I am in sympathy with this plan and it bespeaks the noble qualities of the American people. That there may be difficulties and complications at first, in the working out, should not in the least degree deter those who have it in hand from pursuing it vigorously. For the time will come when the war will end, the Belgian people will again take up their residences in their war stricken country, and there will be so many beautiful little children without parents, without homes, without knowledge of what became of father or mother, as will touch the heart of the world.

"Yes, indeed, I heartily indorse the orphan adoption plan. No one in America knows how terrible the conditions really are. There could not possibly be any exaggeration of it. And the most pitiable part of it all is the little children and their distress. The orphan plan is worthy of the great sympathetic heart of America."

# SCOTCH TOLD: "WATCH SKY."

## Reward of $500 Offered for Detection of Hostile Air Craft in North of Britain.

LONDON, Nov. 7.—Scotland has been placarded with a notice signed by Lieut. Gen. Sir John Spencer Ewart, commanding the Scottish headquarters, offering a reward of $500 for the detection of hostile air craft in Scotland.

The placard says:

"The presence of these air craft has recently been frequently reported. If the reports are true they have probably been operating from a secret base in an unfrequented locality where they have been able to obtain petrol and other supplies. This base is probably in charge of an armed caretaker."


J. N. Matthews & Co.
Outfitters to Women
21 E. Madison St.
Between State and Wabash



Smart Styles AT Sensible Prices

*Style shops like newspapers are usually most to be relied upon in proportion as they keep away from big gun typography.*

*The best clothes are never exploited by resorting to the cheap and empty clap-trap of sensationalism.*

***Capable shops like Matthews' don't have to resort to such tactics, as their wares are always in demand.***

*We have found our natural ability as tailors is sufficient to bring the well dressed to our door and also to supply their desires satisfactorily.*

You will have the same experience if you shop here.

Prices as low as $25 and as high as $150

Waists from $5 to $25

Custom Made Suits $65 and up

# CAROLYN WILSON TAKEN AS SPY; LIFE'S AMBITION

## "Tribune" Correspondent Is Held Short Time by Italian Officers.

BY CAROLYN WILSON.
[SPECIAL CORRESPONDENCE OF THE TRIBUNE.]

GENOA, Oct. 17.—At last the long hoped for ambition of my life has been realized. I have been arrested as a spy. At least I like to call it that, though I think I was only a suspect. And all because I was reading papers in the park at Genoa at the unearthly hour of 7 in the morning. I had arrived here at 5:30 on the night train from Rome and as there was absolutely nothing to do, I thought I would see a sunrise, the first in four years. So I went out to the park and bought a half dozen papers, which I proceeded to clip and mark.

Two men came up and sat down and watched me, and as six papers take quite a while to read they had to wait some time. Finally they came up and asked me what I was doing, and, as I wouldn't answer them they each took me by the arm and proceeded to march me up the street. I asked them in French what they wanted, and when they said that they were agents of the police I demanded proofs, which they wouldn't show.

**Said She Was a Suspect.**

So then I called to a carbiniere, the foe of all "mashers," and expected the two men to vanish immediately. They told him rapidly in Italian that they were agents and that I was a suspect. I had been—horror of horrors—reading newspapers in the park at half past 6 in the morning! So he added himself to our little procession and we went to a local police station, where I proceeded to show my newly decorated passport and my press card and all the private letters which I owned, and they let me go with warnings in place of apologies.

They told me that it was very dangerous in these days, first, that a young woman should sit in the park; second, that she should read papers in said park; third, that she should clip and mark said papers, and fourth, that she should refuse to explain herself at once to agents of the government paid to trace and hunt down such offenders.

Not very exciting after all, was it? But I am on my way back to Paris, and perhaps I can do better before the end of my trip.

The rules for entrance into France have become so strict within the last three days that it would seem that only world famous figures like Jack Johnson or W. J. Bryan could get all the necessary testimonials of identity. I spent my day yesterday running from the French to the American embassies and scooting to photograph galleries to get pictures taken which I had affixed to my passport with enormous gobs of red sealing wax and tied on with pretty blue ribbons.

**Left Picture as Keepsake.**

Then as a tender keepsake I left one picture with the French ambassador. I hope he treasures it carefully. And since I was in the habit of leaving my photographs around I offered one to the American ambassador, but he refused it. And yet they try to say that the American is as gallant as the Frenchman.

The back of my passport, at least, all that isn't covered with my photograph, has testimonials of character and description and signatures of all the members of all the embassies in Rome, I think. I can't tell, however, for the secretaries affect a bank note signature which can never be deciphered. The only words I can make out are two, one French, one English. They are "bon" and "good." Hoping that this complimentary tautology has reference to my character and that the words which I cannot decipher will do nothing to spoil the good impression, I go trustfully forward.

For after all France is the place to be these days. I had thought that there would be a great deal of news in Rome, since there was daily telephonic and telegraphic communication with Berlin and Vienna. There was news, but it was so contradictory, so partisan, so uncertain that it was impossible to cull the facts rom it, and one had to wait until the French communiqués came out to learn the truth. For every one feels that the French are making a mighty effort to give the facts, whether they be depressing or encouraging. They are never verbose, and one must learn to read between the lines. But they are truthful.

**Believe War Not Far Off.**

Since the appointment of the new minister of war, who is a man from Trieste, a man who knows the spirit and conditions of that part of Italian Austria better than any other military authority, the feeling in Rome is that war will not be very long off.

## CRUDE DRAWINGS OF COWS GUIDES FOR GERMAN ARMY.

### French Discover Scheme by Which Enemy Was Informed of Their Military Secrets.

PARIS, Nov. 7.—Crude drawings of cows of varying proportions, some in attitudes of defense, belligerency, or alarm, and others in grazing positions, were noticed by French officers during the early days of the campaign on the Aisne. The officers are now convinced that the system was used by German scouts to direct the armies that were to follow.

There was a great variety in the sizes of the drawings and in the positions of the heads and other particulars. By comparing notes and dates it was discovered that these crude pictures had an intimate relation with passing events.

The position of the animal's head was made to indicate the direction in which the French troops were to be found, and the size of the animal indicated the importance of the forces. A small cow meants that the route was not strongly guarded; a cow in a position of defense indicated fortifications in the neighborhood, and the size of the animal indicated the strength of the fortifications, and the pose of the head its exact location.

**Germans Capture British Royalty.**

LONDON, Nov. 7.—Announcement is made that Viscount Henry William Crichton, eldest son of the Earl of Erne and major of the Royal Horse guards, and Lord Hugh Grosvenor, brother of the Duke of Westminster, are prisoners in the hands of the Germans.

# TSING-TAU'S FALL CELEBRATED BY CROWDS IN TOKIO

## Japan to Govern Province and After War May Buy It; Town in Ruins.

TOKIO, Nov. 7.—Tokio today is celebrating the fall of the German fortress at Tsing-Tau, after an actual siege of a few days more than three weeks.

Crowds collected everywhere today and many processions were formed, the enthusiastic people dragging about with them floats decorated with flowers as a symbol of victory. Japanese and British flags are floating everywhere throughout the city.

Vice Minister of the Navy Suzuki, speaking today of the future of Tsing-Tau, said:

"While the European war continues Tsing-Tau will be administered by Japan. At the conclusion of the war Japan will open negotiations with China."

The prisoners, who will number, it is said, between 6,000 and 8,000, will be brought to Japan.

**Final Attack in Night.**

The final and successful attack on Tsing-Tau began shortly after midnight Friday morning and the first inroad by the allied forces, which was largely instrumental in the fall of the place, was the taking of the middle fort of the first line of defense. This was accomplished by a brilliant charge of infantry and engineers, led by Gen. Yoshimi Yamada.

Simultaneously with the charge of Gen. Yamada others were made, the troops dashing forward with cries of "bansai!" Taitungchen, the fortification on the east, fell at 5:35 in the morning. Chungchiawa was captured soon thereafter with its two heavy cannon.

A detachment of the first line occupied the Iltis, Bismarck, and Moltke forts at 7 in the morning and then the enemy hoisted the white flag on the weather astronomical station adjoining the governor's office. Another white flag was hoisted on the coast forts at the mouth of the Haipo at 7:30 o'clock.

**Sends Note of Surrender.**

Gov. Meyer-Waldeck, following the hoisting of white flags on the forts, sent an officer with a flag of truce to the Anglo-Japanese lines.

At 4 o'clock this afternoon the Japanese and German officers opened a conference at Moltke barracks, when the formalities of capitulation were concluded.

The Japanese officers pay unstinted tribute to the bravery of the Germans, who fought tenaciously to the last. Unofficial reports are that the Germans blew up what was left of their forts before surrendering and practically the whole town is in ruins. A Japanese torpedo boat flotilla that entered the bay found that nearly all the ships had been destroyed.

**Praise Tsing-Tau Victory.**

LONDON, Nov. 8.—The following telegrams of felicitation have been exchanged between the British board of admiralty and the Japanese minister of marine:

"The board of admiralty sends its heartiest congratulations to the gallant army and navy of Japan on the prosperous and brilliant issues of the operations which resulted in the fall of Tsing-Tau."

The Japanese minister of marine replied to this:

"I fully share with you in felicitations on the fall of Tsing-Tau. It affords me great pleasure to assure you that the outcome of the efforts of the navy of our ally in coöperation with ours during the investment of Tsing-Tau was splendid."

# SAYS GERMANY WANTS ONE FLAG OVER AMERICAS

## Prof. Felix von Luschan Asserts Kaiser Respects the Monroe Doctrine.

After having his plans for an anthropological trip to New Zealand shattered, and his days in Australia, where he had gone as a guest of the British Association for the Advancement of Science, made decidedly unpleasant, Prof. Felix von Luschan of the faculty of the University of Berlin left British soil and canceled all arrangements for crossing English trade routes to come to America.

Prof. von Luschan delievered a lecture at the University of Chicago on "The Civilization of the Hittites." He is one of the foremost authorities of Germany on matters in the field of anthropology, and has been sent on field investigations with the personal approval of the kaiser on several occasions.

**Germany America's Friend.**

Prof. von Luschan is of the opinion that Germany, if not victorious in the present war, will recuperate sufficiently in twenty years again to affect the prestige of the nations now arrayed against her. The German scientist stated that Germany has no designs contrary to the Monroe doctrine and always has been a friend to America. The Germans are such friends of the United States, he said, that they would be pleased to see the whole of Central and South America under the stars and stripes. At present, he said, the German people would like to have Canada under United States rule.

The professor said the universal peace idea is nothing but a dream, and upheld the necessity of militarism on the part of a nation beset by enemies.

**Monroe Doctrine Respected.**

"I would consider it a very bad step on the part of Germany if she tried to colonize in the western hemisphere," Prof. von Luschan said. "We consider the Monroe doctrine with great respect, and there is no reason why it should be disregarded. There are a great many Germans in Chicago now. They form one of the best elements in your citizenship—I have been told that. The Germans in Argentina are of the same blood and would be no more likely to plan for German colonization than your Chicago German-Americans.

"The Germans would like very much to see all of the western hemisphere under the American flag. I believe this condition eventually will come. Look at Mexico now. It cannot be said it is the source of any pleasure to the United States. Would it not be better for it to be under the stars and stripes? I also would like to see Canada under the American flag.

**"Universal Peace" Nonsense.**

"Europe never will be united under one flag. It is impossible; the different peoples are altogether too different. The universal peace idea is nonsense. It will not come until our children have wings.

"We have been hearing many arguments in favor of the abolition of militarism. Militarism and competition, or the contrary, make for progress. That is why I say there never will be a united Europe. The trade rivalry between nations is one of the best elements in our international relations. Militarism and competition are good. Although much has been said of German military methods, you never have heard of the German people criticising the big additions to the English navy.

**Blames Leopold and Edward.**

"In spite of her good intentions, Germany was forced to enter this war by England. The Germans are very bitter against the British. Germany was fully justified in her actions. The real blame for this war rests with King Edward VII. of England and King Leopold II. of Belgium. They negotiated a secret treaty which provided for the admission of British and French troops to the territory of Belgium. The existence of the secret treaty destroyed the Belgians' claims to consideration as a neutral nation.

"Germany did not desire to enter this war. She hoped to join with England in localizing the conflict. She thought the war would be limited to Austria and Servia. Austria was right in her action against Servia. Servia was backed up by Russia, and the contest became a matter of self-preservation for Austria."

**Blocked in Australia.**

Prof. von Luschan was accompanied by his wife and a number of scientists from German universities on his trip to Australia, after the invitation by the British society. Friends in New Zealand had prepared extensive plans for their entertainment while on anthropological research work on the island, but at the opening of the war they were forbidden to enter the country. The anti-German sentiment was responsible for their quick departure from the country to which they had been invited as guests, according to the professor. Some members of the party attempted to return to Germany via England, but a majority concluded their only hope of ultimate safety was to embark in an American ship and sail for the United States. Prof. von Luschan said he could not bear to go to London, where he would be forced to stand and hear the British, French, and Russian national hymns.

The professor will leave the University of Chicago this week. He will conduct lectures at Harvard and Yale before attempting to return to Germany.


American, but International

The Waltham Watch has made friends around the world. We have been selling them for 58 years. Some, sold years ago, are still coming in for the ordinary renovating that our service department offers. In some instances it is the only remaining souvenir of a forgotten past. You are right with a Waltham and you won't outgrow it. To the ladies we offer a Waltham Convertible Wrist Watch for bracelet or neckpiece at

$22.50

15 Jewel, Gold Filled



HYMAN & COMPANY
STATE & WASHINGTON STS.
55 YEARS IN CHICAGO

SUBSCRIBE FOR THE TRIBUNE



# Eat Cold Storage Eggs Because:

Hens are now moulting—not laying.

Cold storage eggs are those which have been *best* taken care of since the time they were laid.

They are the very *cream* of the egg crop (about 8% of the total), large clean eggs placed in scientifically refrigerated warehouses while still fresh and sound.

It costs as much to store a poor egg as to store a good one, therefore only *the best* eggs ever go into cold storage. Once there they are well *taken care of*.

They are not jumbled together with other kinds of food but are kept under absolutely sanitary conditions in rooms containing nothing but eggs.

The temperature in these rooms does not run up and down as in the home refrigerator. It may not vary one-tenth of one degree in weeks. And the temperature fixed is that found by scientists to be proper for preserving eggs in *perfect* condition.

Now is the time that these choice eggs are being placed on the retail market. They are being sold to grocers at **25c to 27c a dozen,** which is much lower than the price last November.

*All cold storage eggs* are this year's crop. *It is not true* that eggs are carried in storage indefinitely. Each winter every refrigerating warehouse is *completely emptied.*

This is what Dr. Mary E. Pennington, Chief of the Food Research Laboratory of the United States Department of Agriculture, has to say as to the *best* eggs for housewives to buy at this time:

**"When the lay falls off in the late summer and autumn and farmers begin to hold eggs for high prices, good stored eggs from early lots are to be preferred to the average market offerings."**

**Your Taste Will Assure You in an Instant of the Wholesomeness of Every Egg. For the Sake of Pocketbook and Health *Demand* Cold Storage Eggs.**

THE CHICAGO BUTTER & EGG BOARD



APOLLO Player Piano



# WILL YOUR GRAND PIANO DO THIS?

Will your present grand piano at the touch of a button render any desired composition with all the fire and brilliancy and expression of a master pianist?

It can be done!

Your present grand piano—no matter what its make or size—can be turned into a treasure house of music. Can be so equipped that at the touch of a button—without human aid or guidance—it will render music little short of marvelous.

And its appearance will remain the same. We won't mutilate the case or the instrument. As a piano it will retain the identical qualities it possesses today plus the automatic feature.

Melville Clark, inventor of the Apollo, has worked for years to simplify his Solo Apollo and make it possible to install it in any Grand Piano without mutilating the case.

No matter what the make of your Grand Piano—no matter what its size—we can install, without mutilating the case, a practically concealed Electrically Operated Solo Apollo Action that will transform your instrument.

You can have the best musicians of this country at your beck and call. Isn't it *worth* 25c per day o have, say twelve of the *leading* musicians of this country ready and willing to play for you *at any time?* The rendition is *perfect.* Ten minutes spent in our demonstrating rooms will convince you that the results can hardly be exaggerated.

RUDOLPH WURLITZER COMPANY.

329-331 S. WABASH AVENUE

CHICAGO'S ONLY ONE PRICE NO COMMISSION PIANO HOUSE.

APOLLO Player Piano

American,
but
ternational
Waltham Watch has made
ds around the world. We
been selling them for 55
Some, sold years ago, are
coming in for the ordinary
ating that our service de-
ent offers. In some in-
es it is the only remaining
nir of a forgotten past. You
ght with a Waltham and
won't outgrow it. To the
we offer a Waltham Con-
le Wrist Watch for bracelet
kpiece at
$22.50
Jewel, Gold Filled
IN & COMPANY
& WASHINGTON STS.
ARS IN CHICAGO
BE FOR THE TRIBUNE

# YANKEE SERVING IN FRENCH ARMY WRITES OF LIFE

## Volunteer in Foreign Legion Describes Passage of Days in Trenches.

[BY CABLE TO THE CHICAGO TRIBUNE.]
PARIS, Nov. 8.—A correspondent serving with the American volunteers in the foreign legion, writing from an unnamed place under date of Nov. 4, says:

"When I wrote on Nov. 2 that the Americans were intact I did not mean that they had not been under fire, as one man belonging to their section, which numbers sixty, was killed and one was wounded by shrapnel. This does not sound like real fighting, but it is a fact that we had two casualties.

"The fact is that it is a war of the trenches now and there is little risk of death unless one ventures out of his vault, which is the proper word for our quarters. They are bomb proof and are covered with the trunks of trees and large branches, with dirt piled on top for the purpose of keeping the water out. In fact, we are ground hogs, venturing forth as necessity compels us, and only then.

**Airships Direct Cannon Fire.**

"There is danger, especially if the artillery fire, which is most accurate, is being directed at your vicinity. The accuracy of the fire is due to the aeroplanes which are continually above us, disclosing our position in the trenches and noting the effect of the firing.

"This firing goes on all day, now a few hundred feet to the right, now to the left, and then at us or to the rear. It stops at night and everything is quiet except the popping of guns now and then by the sentries. If the firing comes too quickly there is an alarm given immediately and every one bustles forth and awaits the fight, but in the first four days that we were entrenched none occurred.

"It looked like one the third night when we lay out until dawn expecting an attack at any moment. We always have our bayonets fixed during such times, as it has been shown that the Germans always turn when they face steel. This reminds me of the motto I read in the Perignon barracks when we were quartered there. It read: 'A bullet is crazy; a bayonet is sane.'

**Rest and Food a Plenty.**

"So the days and nights pass. There is little excitement, less danger, and no adventure. We long for a fight. Once we were called out for a fight but were disappointed. Perhaps we were fortunate, as fighting must be different from the groundhog's existence, yet the disappointment was natural, as one hates to be exposed to artillery fire and death and not be unable to retaliate.

"So much for the war. Now for a few words on the effect of this sort of living on men's physique and sanity. I have read several articles by Robert Blatchford describing the weariness, dirtiness, and wretchedness of men returning from the front. This may be true of men who have been fighting battles lasting for days without cessation, but it is not so of the men in the trenches. We have been four days in the trenches and could remain four times as long and yet come out fresh and fit provided we art not forced to fight continually day and night.

"The food is a revelation to one who has read of hunger among the Germans. Whoever read of soldiers getting bars of chocolate, wine, cognac, and other delicacies? We do. We get sweet coffee, sometimes with milk, and at other times we get tea. We always have excellent meat, potatoes, and rice. Food! Why, one cannot possibly be hungry; in fact, I have not eaten lunch today because I am not hungry, so I am writing this instead.

**Pick Greater than Gun.**

"The pick and shovel are more prominent than the gun. I have not fired a gun yet; neither have some of the other boys, although the order was given to fire one night at will. We saw no enemy and thought it best to wait until they got closer if they were coming. I have done a good deal of pick and shovel work both when in the trenches and on the firing line and especially when we returned after being relieved. Our company was sent to dig trenches the second day we arrived, and may do so again unless we relieve the soldiers on the front lines when our four days' rest are over.

"None of the boys has heard as yet who won the world's championship. We only know that the Bostons and Athletics fought it out."

**Ate His Way to Health.**

Byron Tyler, located at 604 Wyandotte street, Kansas City, Mo., has published a guide to health in which he shows how he has lived 15 years on raw food, without an ache, pain, or a cold. He shows how this kind of diet banishes constipation, biliousness, indigestion, obesity, rheumatism, colds, and many other ills. Invaluable for prospective and nursing mothers. As he is distributing this book free, any one wanting a copy should send their name and address at once.—Adv.

## *Ancient Fortifications at Constantinople.*



PHOTO © UNDERWOOD and UNDERWOOD

*This ancient fort and battlement, crumbling with age, is one of the fortifications about Constantinople, and is depended on by the Turk to prevent the despised Christians from entering the land of Mohammed. This view is taken from the "Seven Sisters," or Yodi Kulah, looking north. Beyond the tower is the residential district of Constantinople. Russia has already retaliated for Turkey's raid on Russian seaport towns by seizing eight Turkish towns. The czar is determined to teach the Mussulman followers a lesson which all of Europe hopes will mean the end to Turkish rule in Europe.*

# RED CROSS FUND NEAR $100,000

## Chicago Workers Hope to Get Needed $8,000 by Thursday.

## FIRM OFFERS PLANT.

If you wish to contribute to the Red Cross fund, send all cash and make all checks payable to Orson Smith, treasurer, at the Merchants' Loan and Trust company bank, 112 West Adams street. For information call John J. O'Connor, executive secretary, 715 Marquette building. Telephone Central 906.

Only $8,000 is needed to bring Chicago's contributions to the Red Cross fund up to $100,000 and the members of the organization hope they can announce the fund complete at the meeting on Thursday. The committee of fifty-eight business men who are managing the collection of the fund believe they will be able to reach this mark before the meeting.

The cash on hand yesterday totaled $88,357.04, and enough has been pledged to bring this figure up to about $92,000.

A special donation of $10 000 is needed to supply bandages and clothing for the wounded and the women and children in the stricken countries. John J. O'Connor, director of the Chicago division of the organization, announced he did not have authority to use any of the money contributed for purchasing materials unless the donator so stipulated. Ten thousand dollars' worth of materials could be made up into bandages and hospital garments without cost if supplied immediately.

The wholesale tailoring firm of Ed V. Price & Co. offered the use of their building, power for the machines, light, and heat, free and their employés, numbering 1,500, have offered to do the work without charge. The firm's letter in part reads:

"On account of general business conditions we are unable to work our force full time. We have 1,500 employés, a vast majority of whom have relatives in the European war. A large number of them are anxious to donate their services in making many items of clothing and hospital supplies on exhibition in the Red Cross stations in the loop department stores. We have had our superintendent and foremen see these articles, and they report that we can make them. We are perfectly willing to donate heat, light, power, and machines for our employes to do this work if the Red Cross can furnish the material."

**Hopes for $10,000 Gift.**

"I hope that some generous person will give us $10,000 to buy this material," said Mr. O'Connor. "It is a great opportunity to do good in the most practical and quickest way. We are cabling the money for the war relief fund at once, together with the special funds. More than seventy-five carloads of goods have been sent from Chicago in the last few days. Twenty-five thousand dollars has been cabled to the American hospital in Paris, and a like amount to the American hospital in London."

The Chicago Woman's club, which has a membership of 1,200, is making garments every day. It purchases its own materials as well as furnishing goods for hundreds of other women willing to sew for the cause. An organization of north side women led by Mrs. A. A. Small, some of whom have as many as sixteen women working for them, is doing similar work.

A number of other organizations are planning or already have begun work.

**Contributions of the Day.**

The contributions yesterday were as follows:

FOR GENERAL FUND.

| | |
|---|---|
| Herman H. Hettler Lumber company | $100.00 |
| William A. Fuller, Hot Springs, Va. | 100.00 |
| Howard Shaw | 50.00 |
| Mr. and Mrs. W. H. Hannah | 50.00 |
| Laura Thorne Donnelley, Lake Forest, Ill. | 50.00 |
| Mrs. William R. Page, Hubbard Woods, Ill. | 50.00 |
| The Eighty-four club, Rockford, Ill. | 40.00 |
| Alice B. Stoughton | 25.00 |
| Woodlawn Woman's club | 10.00 |
| Dr. E. J. Doering | 10.00 |
| Trinity Episcopal church and Sunday school, Ottumwa, Ia. | 9.60 |
| M. E. and Congregational churches, Chebanse, Ill. | 5.50 |
| G. S. Blakeslee | 5.00 |
| Day's total | $505.10 |

FOR BELGIAN RED CROSS.

| | |
|---|---|
| Mrs. William Burry | $ 25.00 |
| C. R. and Eleanor Henderson | 10.00 |
| R. H. Ritchie | 10.00 |
| J. St. L. | 1.00 |
| Day's total | $ 46.00 |

More than $17,000 has been collected by the British Empire association and pledges to bring that sum to $25,000 have been received. A meeting of the association was held yesterday at the Auditorium hotel at which it was planned to hold a massmeeting of British-American citizens in the near future for increasing the funds for the relief of British and Belgian war sufferers.

## MOUNT CANNON AT OSTEND.

### Engineers from Krupp Works Place Heavy Guns Facing Toward the Sea.

LONDON, Nov. 7.—Engineers from the Krupp gun works are mounting heavy guns at the Belgian seaport of Ostend and facing them seawards, according to a dispatch from Rotterdam to the Exchange Telegraph company.

# PLANS TO SETTLE GRIDIRON TITLE AND AID BELGIANS

## President James of Illinois Sees Big Fund from Match Between East and West.

Urbana, Ill., Nov. 7.—[Special.]—A great post-season football game between the eastern and western champions for the benefit of the Belgian refugees, to be played in the largest stadium in the United States, is the plan of President James of the University of Illinois.

That the proposed battle would result in a sum of $300,000 or more is the belief of the president, who is at work securing the consent of the western conference to the plan.

The battle would be between either Illinois, Chicago, or Wisconsin, the teams in the western semi-finals, and Harvard, Yale, or Princeton.

The western conference has a rule against post-season combats, but under the circumstances it is believed the rule will be waived.

**Proposed Date Is Nov. 28.**

As soon as the conference consent is secured communication will be opened with the east, where post-season games are not forbidden.

The proposed date of the game is on Nov. 28, a week after the closing of the season for the conference teams, and also for the eastern leaders.

"The largest stadium in the country" is taken to mean the one at Yale, seating 60,000 persons. The receipts would be administered by a Red Cross committee.

President James is certain that there is not the slighest hint of a violation of United States neutrality by the proposition. Even the federal government has an agent appointed to assist the Belgian refugees, and Germany has notified this country that food may be shipped to them.

**Athletic Leaders Favor Plan.**

Two of the biggest conference leaders in the west are strongly in favor of the plan—George Huff of Illinois and A. A. Stagg of Chicago.

"It's a great idea," Mr. Stagg wired.

President James today addressed telegrams to all the presidents of the "big nine" schools as follows:

"Would you favor a post-season game between the winning team in the present conference series of football games and the winning team of the Princeton-Harvard-Yale series in the largest stadium in the country, Nov. 28, for the benefit of the Belgian refugees, to be administered by the Red Cross or some other agency to be agreed on? The special consent of the conference colleges will be necessary for the game."

President James is anxious for the success of the plan. He believes it is the best way the American colleges can show their sympathy. With seats selling from $2 to $5 the financial return would be great.

**Plan's Success Arrests with East.**

Sponsored by President James and his colleagues, it is believed the proposition will carry through, as far as the west is concerned, and then it will be up to the east. The eastern teams may hesitate at prolonging the season, but the idea is so big that Dr. James believes it will be approved.

The plan is to have the stadium selected and machinery for distributing tickets all ready. As soon as the winners are known on Nov. 21 they will be given instructions. The championship teams will be paid only their expenses, the rest going to the Red Cross.

President James is eagerly awaiting responses from his colleagues. He has asked immediate action. It is believed that by the first of next week the proposition will be in such shape that it can be submitted to Harvard, Yale, and Princeton.

**Only One "BROMO QUININE."**

To get the genuine call for full name, LAXATIVE BROMO QUININE. Look for signature of E. W. GROVE. Cures a Cold in One Day. 25c. —Advertisement.

## *Dr. James of Illinois Favors Football Game.*

WE are in the presence of a great catastrophe, in the midst of a world war more resembling a convulsion of nature—like an eruption of Vesuvius, of Ætna, or Krakaton, or an inundation as sometimes sweeps over the valley of the Amazon, or the Mississippi or the Yangste-Kiang—than a mere human phenomenon, an outburst of mere human energy dictated whether by foresight or short-sightedness by wisdom or folly.

As an incident of this war a whole nation has suddenly been struck by the horrors of invasion and defeat and tens of thousands of its members are on the verge of perishing from hunger and cold. It is not ours to determine who is at fault or to attempt the distribution of blame in the face of this awful misery; it is ours only to help and to help quickly.

Nor should it be left only to great philanthropic organizations like the Rockefeller foundation to furnish relief, necessary as their aid is. All classes of our people should assist and we should use every legitimate means of calling public attention to the awful catastrophe and the pressing need of succor.

A post-season football game between the champion teams of the west and the east for the benefit of the Belgian relief fund would attract nation wide attention, not merely to the game, but to the cause which is to benefit by its financial proceeds. It is surely worth our while to turn aside for a moment from our daily tasks in order to further a cause so good, even if we have to run the risk of sacrificing some other things of value.

EDMUND J. JAMES,
President University of Illinois.

## BRITISH VICE CONSUL HAS BOER CLERK ARRESTED.

### J. P. A. Dempers Will Be Held for Deportation—Says He Has $340 Coming to Him.

J. P. A. Dempers, a Boer, was arrested yesterday in the British consulate, in the Pullman building, at the request of L. E. Bernays, vice consul, and taken to the detention hospital to await deportation to England.

"I had a civil service job in the Transvaal, but lost it when the war with England started," he told the police. "I went to London. I saw a newspaper article stating that the German kaiser could give the English plans by which to defeat the Boers.

"I wrote the kaiser four times asking him to help me get back my job, but I got no reply. Then I went to The Hague and asked the consul there to help me. He had me arrested. I was deported to England and was sent to an insane asylum.

"When I got out I went to New York. I was arrested in the British consulate there and sent back to England, but I was declared sane. The New York consul took $340 from me and when I came to Chicago last January I wrote four letters to Ambassador Sir Cecil Spring-Rice at Washington asking for my money and telling him I would call at the Chicago consulate for it. I went there this morning to get the money, but I did not get it."

Attaches of the local consulate denied any knowledge of the money.

# BELGIAN RELIEF TO BE KEPT UP BY CHICAGOANS

## About $40,000 Raised by Temporary Committee Since Thursday.

Solicitation of funds for the relief of starving women and children of Belgium is to be carried on by a permanent committee which will be organized on Tuesday afternoon at the Union League club.

The temporary committee announced yesterday the total amount raised before the meeting on Thursday at the Blackstone hotel is about $27,000. In addition to this there was collected in cash and pledges from the women attending the meeting about $8,000.

**List of Contributors.**

Following is a list of contributors:

| | |
|---|---|
| Name withheld | $5,000 |
| Name withheld | 3,000 |
| Name withheld | 1,000 |
| Mrs. Emmons Blaine | 3,000 |
| American Radiator company | 2,500 |
| Edward B. Butler | 1,000 |
| Louis F. Swift | 1,000 |
| Julius Rosenwald | 1,000 |
| Ogden Armour | 1,000 |
| Albert B. Dick | 500 |
| Mrs. Albert B. Dick | 200 |
| Frank G. Logan | 500 |
| Aldis, Bradley & Tyson for Aldis & Co. | 400 |
| Bryan Lathrop | 300 |
| William O. Goodman | 250 |
| Martin A. Ryerson | 200 |
| Mrs. H. J. McBirney | 100 |
| Mrs. W. J. Chalmers | 100 |
| Mrs. Laura Thorne Donnelley | 100 |
| Mrs. Ellen M. Thorne | 100 |
| H. O. Chatfield-Taylor | 100 |
| Mrs. M. L. Reid | 70 |
| Mrs. and Miss Herron | 50 |
| Miss Mary Rozet Smith | 50 |
| Miss Agnes Levy | 50 |
| Anonymous | 50 |
| Dr. W. H. Allport | 25 |
| Louis Eckstein | 25 |
| Harry G. Colson | 20 |
| Ernst Freund | 10 |
| J. O. Fouget | 10 |
| F. J. Himkamp | 10 |
| Mrs. H. E. Collins | 10 |
| J. Girarding | 10 |
| Victorie Gillet | 5 |
| W. B. Moe | 5 |
| G. Delhaye | 5 |
| J. W. Wigglesworth | 5 |
| Miss Grace A. Reid | 5 |
| Miss Elizabeth Wallace | 5 |
| R. A. P. Kline | 5 |
| J. C. Groenwood | 2 |
| Miss L. Gorfs | 1 |
| Miss E. McFarlane | 1 |
| Miss Sigrid Youngquist | 1 |
| G. Hageson | 1 |
| Jerome A. Smith | 2 |
| Anonymous | 2 |

**Belgians Raise $5,000.**

In addition to these subscriptions the Belgian societies of Chicago subscribed before the meeting and not through the committee about $5,000.

The Sunday Evening club collected after its Sunday evening service at which Mme. Vandervelde spoke about $500.

**Reichstag Meets Dec. 2.**

LONDON, Nov. 7.—A dispatch received by the Marconi Wireless Telegraph company from Berlin says: "The reichstag will assemble on Dec. 2. A preliminary conference of members of all the political parties will be held the day before the opening of the session to consider the business to be put before the body."

The Peoples Store

An institution ***designed, equipped*** and ***ambitious*** to be of the greatest use to the greatest number. Our aim is to make

**The Tebbetts & Garland Store**

as attractive to the man with an income of $1,000 as to the one with an income of $1,000,000, and the only reason that this store hasn't legions of customers among people of a modest income is because more of them have not investigated the advantages of shopping here. Come in today and investigate.

**Sugar**
**10 lbs., 45c**
With a grocery purchase of $1.50 or more.
Buy Breakfast Blend Coffee, it's good, and inexpensive, 1 lb. 27c ..... 3 lbs. 76c
Our Afternoon Blend Tea is an enjoyment that costs little, 1 lb. 60c ..... 3 lbs. $1.71
T. & G. Sliced Breakfast Bacon, box, 35c
Spaghetti, in tins ..... 15c
Clam Chowder, in tins ..... 10c
India Relish ..... bottle 30c
Baked Beans ..... 3 cans 25c
Blue Label Catsup, 25c bottle ... 21c
Shredded Codfish ..... pkg. 10c
English Style Mustard ..... glass 10c

**Potatoes**
Half bushel 30c; 1 bushel ..... 59c
(One bushel to each customer.)
We do not deliver orders for potatoes only.
Imported French Peas ... 3 cans 54c
New Pack Telephone Peas . 3 cans 54c
Maine Style Corn ..... 3 cans 25c
W. N. Clark's Tomatoes .. 3 cans 52c
Tuna Fish ..... large can 25c
Fresh Milwaukee Frankfurters, lb. 23c
Salad Dressing ..... bottle 9c
Red Kidney Beans, in glass .... 17c
Portuguese Sardines, in oil ..... 15c
LADY CLEMENTINE JELLIES, full asstm't at $2.20 doz. . . glass 20c
LADY CLEMENTINE PRESERVES, just received, fresh and good, $2.85 doz. ..... glass 25c

**Quality Meats**
Every cut of meat sold in this store has been personally inspected and we guarantee that it is of the finest quality and has come from cattle that are in perfect health.
Special cuts of Roast Beef—excellent quality Young Lamb—fancy dry picked Roasting Chickens—Oil City Spring Ducks—crown of Lamb—Beef Tenderloin—Russian Chops—English Chops—Sweetbreads—genuine Calf's Liver.
We are shipping meats from the Atlantic to the Rockies and from Canada to the Gulf. No matter where you live we can fill your order and we guarantee satisfaction.

**Our Candy Dept.**
Be sure to visit our candy department. We've just received a lot of new and interesting goodies that we're anxious to show you.
Bitter Sweet Chocolates, 60c value .... lb. 45c
Fancy Center Chocolates, 60c value ... lb. 40c
Butter Scotch Marshmallows ..... box 25c
Yankee Peanut Brittle ..... box 20c
Black Walnut Kisses ..... box 15c
Chocolate Nut Fudge ..... box 15c
Old Fashioned London Toffee ..... box 30c
Delicious Cocoanut Biscuits ..... box 35c
Assorted Hard Candies ..... box 20c

STOP AND SHOP
THE TEBBETTS & GARLAND STORE
16 & 18 N. MICHIGAN BLVD.

DO YOU KNOW how to clean fine varnished surfaces and preserve them in beautiful condition?

**TOBEY Furniture Polish**

is the perfect preparation for such purposes. Made by The Tobey Furniture Company (Chicago and New York); used throughout their stores and shops.

Bottles, 25c and 50c

At leading Paint, Drug, Hardware and Grocery Stores

230 S. Michigan Blvd.
GREENE'S
230 S. Michigan Boulevard
Near Jackson Boulevard
Railway Exchange Building, Ground Floor



Announce for Friday
**a Reduction Sale Suits and Coats**

Trimmed with Fitch, Opossum, Marten and Civet

Unseasonable weather forces these reductions

*Former prices up to $95.00*

455 exceptionally fine garments, superbly tailored; every fine fabric of the season. Trimmed as above. $20

*Also 28 Velvet and Velour Garments*

**Closing Out 52 Dresses**

suitable for afternoon or street wear; crepe de chine, faille de laine, serge, satin or charmeuse—former prices up to $32.50 ..... $10

*Also 28 Lace Dancing Frocks*

*Exceptional!*



A group of new
**Velveteen Suits**
well worth $40 to $50
special for Monday at
$30.00

Charming modes—made of high grade chiffon Velveteen in blue, black, brown and green—a touch of fur at the throat and cuffs—with a fur band at back across bottom of jacket—plain skirt—graceful, distinctive suits, priced most invitingly low at..... $30.00

Other Splendid Suits at
$25, $30, $35, $37.50
and upwards.

The Leiser Company
324 Michigan Avenue, *South* McCormick Bldg.



KIMBALL HALL BUILDING
Conveniently Located

**Choose Your Piano House as You Would Select Your Bank**

**Your** piano investment will then be safe and will pay good dividends.

**You** do not look about for unknown banks and bankers; why consider unknown makes and unknown makers?

**Open** a piano account with W. W. Kimball Co. Deposit a small amount each month and pay for a Kimball Upright or Grand Piano or a wonderful Kimball Player-Piano.

**The** association with this fine old piano house, from one to three years, while making monthly payments, is appreciated by all as being particularly advantageous.

**Our** location is most central, and this, too, is still another advantage all those calling monthly appreciate.

**Remember,** this great house can best supply your needs, no matter what you want or how much you want to pay, when it comes to pianos, uprights, grands, player-pianos or fine church and residence pipe organs.

**Every** instrument is ***price marked*** in ***plain figures***—the one and only price for which that instrument will be sold. This is absolute assurance of all being treated alike, and is of the greatest satisfaction to the purchaser.

MUSIC ROLLS All owners of Player-Pianos of 88-note scale will find our Music Roll Department the satisfactory place to purchase. Also our ***Music Roll Library Privileges*** most advantageous.

**Victor Victrolas, Columbia Grafonolas**
RECORDS AND ALL SUPPLIES FOR SAME.

*Installment Terms are granted as may be necessary to accommodate those who do not wish to pay all cash.*

**W. W. KIMBALL CO.**
Established 1857
**S. W. Cor. Wabash Ave. & Jackson Blvd.**

Nearby points where the Kimball is sold:
WEST SIDE BRANCH, 3208 Ogden Avenue
AURORA, Ill., 108 Main St.
CHICAGO HEIGHTS, Ill., 67 E. 16th St.
ELGIN, Ill., 15 N. Spring St.
JOLIET, Ill., 318 N. Chicago St.
KENOSHA, Wis., 321 Main St.
LA SALLE, Ill., 632 First St.
MILWAUKEE, Wis., 437 Broadway.
RACINE, Wis., 214 Fifth St.
ROCKFORD, Ill., 115 W. State St.
SOUTH BEND, Ind., 114 W. Wayne St.
SOUTH CHICAGO, 9119 Commercial Av.
WAUKEGAN, Ill., 115 Van Buren St.

**RECEIVER'S AUCTION SALE**
Under Order of the U. S. District Court for the Northern District of Illinois.
Residence Property—2725 Prairie Ave.
Lot 26x187 feet, more or less.
Substantial three story brick house.
Street, boulevarded and under control of South Park Board; no heavy traffic allowed.
No through streets between 26th and 29th, giving this location a quietude and exclusiveness unusual in such near in property.
Sale at eleven o'clock A. M. Tuesday, November 24, 1914, at south door of Court House, Cook County, Illinois. TERMS CASH.
For key inquire of Robert Clausius—rear 2821 Prairie Avenue—three to five P. M.
EDWIN A. POTTER,
Receiver of American Guaranty Company of Chicago
Room 525, American Trust Bldg.
76 West Monroe Street

Geo. J. Wagner
PURE PASTEURIZED
Milk *and* Cream
Our Depot a Model of Cleanliness and Sanitation and open for inspection.
2916 Walnut St., CHICAGO
Phone Garfield, 4824

LENFESTEY BRAN
DELICIOUS MUFFINS
Conserve Your Health.
At Grocers' and Druggists'.

SUBSCRIBE FOR THE TRIBUNE

# GREAT BRITAIN'S WEAKEST POINT IS SUEZ CANAL

## Lacks Sufficient Defenses to Protect It from Turks, Says Ex-Attache.

BY EX-ATTACHE.

[Copyright: 1914: By the Brentwood Co.]

With the proclamation by England of martial law in Egypt and the appointment of Lieut. Gen. Sir John Maxwell to supreme military command of the land of the Nile, with the bombardment of Akabah by the English cruiser Minerva, and the announcement that a force of 15,000 Turks, largely officered by Germans, have crossed the khedivial frontier, the attention of the world has been drawn to what is undoubtedly the most vulnerable point of the huge British empire.

This is by common consent the Suez canal—that great waterway, close upon 100 miles in length, which is England's chief line of communication with Australia, with India, and with her other great dependencies in the orient, as well as with her ally, Japan.

**Attack on Canal Planned.**

That the move of the Turks and their German friends and allies upon the Suez canal is of a very serious character it would be idle to deny. There is abundant evidence from all parts of the world to indicate that Germany had long been preparing for the present fray, and that she had quite made up her mind to precipitate it in last July and August instead of waiting for next year. Whatever else may be said about the Germans, it is impossible to refrain from admiring the marvelous manner in which they had planned out everything beforehand, down to the minutest detail.

Naturally their plan of campaign included a Turkish attack upon the Suez canal, from Syria, and the matter had been provided for so long in advance that it may be safely taken for granted that the Ottoman invading force is composed of picked men, officered by Germans who know every inch of the ground to be covered, and the lay of the land.

It is asserted in the dispatches that the invading army consists of 15,000 men. But this is mere speculation. For it is known that the porte has been for some time past mobilizing troops in Syria, and that it has considerably over 150,000 men under arms there for service against Egypt.

**Boundary East of Canal.**

Most people seem to be in ignorance as to the exact locality of the dividing line between Asia and Africa—that is to say, between Egypt and Turkey. There are many who are under the impression that it is the Suez canal itself that constitutes the boundary. The fact of the matter is that the frontier is about 150 miles to the east of the canal, running from El Rafa, on the Mediterranean coast, in a straight line to Akabah, at the head of the Gulf of Akabah.

This broad tract of territory tapers off in the south to the extreme point of the Peninsula of Sinai—at the point where the Gulf of Suez and the Gulf of Akabah join the Red sea. The southern portion—that is to say, the Peninsula of Sinai—consists of altogether barren mountains.

**Khedive Ranked as Governor.**

It has frequently been urged that steps be taken to put this province of El Arish, comprising the desert of Tih and the peninsula of Sinai, in a state of proper defense against any Turkish invasion from Syria, in order to protect the canal from hostile injury.

But there has been a difficulty about this. For Egypt has been until now theoretically a dependency of the Ottoman empire, the ruler thereof, namely, the khedive, ranking at Stamboul as an hereditary governor, inferior in grade and importance to the grand vizier, and to the grand eunuch of the seraglio.

The khedive himself has always been extremely Turkophile, preferring to lean toward the sublime porte rather than towards the English, whom he has hated, while there is a very important and influential pro-Turkish party in Egypt consisting of what may be described as the nobles and the territorial magnates of the country.

Inasmuch as Egyptian money would have had to be employed to construct fortifications and defenses on Egyptian territory, the khedive, his family, and the upper classes would have naturally raised obstacles to the expenditure of the revenues of the nation upon defenses aimed gainst Turkey.

**Desert of Tih Not Mentioned.**

When Tewfik succeeded Ismail as khedive in 1879 no mention was made in the Turkish firman of his investiture, of the status of the desert of Tih, and of the peninsula of Sinai. The khedivate on that occasion was simply described as "Tel qu'il se trouve formé par ses anciennes limites." As this was held to be sufficiently vague to cover the status quo, it was accepted by Egypt.

When, however, the present khedive succeeded his father in 1892 the terms of the firman of investiture were made more specific. The "anciennes limites" were declared to be those "indignées dans le firman imperial en date du 2 Revi-ul-Akhir 1257 A. H. (June 1, 1841) ainsi que sur la carte annexé eau dit firman." Realizing that this definition meant the retrocession to Turkey of the whole of the peninsula south of El Arish-Suez line, Great Britain protested, and it was in consequence of this protest of Lord Cromer's that the imperial Turkish irade of April 8, 1892, was issued.

**Declares Akabah Reannexed.**

This irade declares that "Akabah has been reannexed," but grants to the new khedive the "administration" of the "presque-Ile de Sinai de la meme maniere qu'elle etait administree du temps de votre Grandpere Ismail Pasha et de votre Pere Mehemet Tewfik Pasha."

Lord Cromer chose to interpret this as laying down a boundary line "running in a southeasterly direction from a point a short distance to the east of El Arish to the head of the Gulf of Akabah."

Now there is no definite authority for this interpretation by Lord Cromer, in the document. Moreover, Lord Cromer cut the ground from beneath his own feet by his further statement that Great Britain consented to the definition of boundaries contained in the present firman, as supplemented, amended, and explained by the irade of his highness the grand vizier. Thus, Lord Cromer actually accepted the firman which declared the "anciennes limites" to be those of the map of 1841, and also agreed to the concession of the Sinai peninsula on terms that were obviously temporary and purely administrative.

**Shows Britain's Position.**

If I recite all this it is in order to show how very difficult and delicate the position of Great Britain has been with regard to the eastern boundary of Egypt and how difficult it would have been for her to erect any line of defenses there against an invasion on the part of Turkey.

In the Arabi rebellion of 1882, which was brought to a close by the bombardment of Alexandria and by the English victory at Tel-el-Kebir, the insurgents were persuaded to refrain from injuring the canal in any way by the persuasion of old Ferdinand de Lesseps.

England never gave sufficient credit to De Lesseps for his services in this connection and chose to regard the canal as adequately protected by its warships. This is a mistake. To put waterways such as the Suez canal, or that of Panama, out of business requires only the sinking of a few ships or the blowing up of the banks.

It is doubtful, indeed, whether all the men of war that England could spare would be adequate to prevent its partial destruction by a force of several thousand picked Turkish troops.

# PANAMA CANAL OPENING SEEN AS BOON TO CHICAGO.

## Federal Official Predicts Increase of Business in Marine Department of the Local Custom House.

A big increase in the business of the marine department of the Chicago custom house as a direct result of the opening of the Panama canal was predicted yesterday by J. C. Grant, a member of the efficiency board recently appointed by Secretary of the Treasury McAdoo.

Mr. Grant and John F. McConnochie and N. S. Farley, also members of the board, conferred with Rivers McNeill, collector of customs. The purpose of their visit is to investigate methods in the marine department of the Chicago office with a view to increasing efficiency.

The members of the board came here from New Orleans and will visit a number of other ports where marine departments are a part of the customs service.

# INDIA LOYAL TO BRITAIN IN WAR DESPITE FEARS

## Sees Chance to Show She Is Worthy of Coveted Home Rule.

[SPECIAL CORRESPONDENCE OF THE TRIBUNE.]

ALLAHABAD, India, Oct. 2.—In view of the many evidences of political unrest in India in recent years it has been freely predicted that once England were engaged in a general European conflict her great Asian empire would make a bold stroke to secure its independence.

The active propaganda of Indian extremists, conducted from the various centers in France, Switzerland, and the United States, has created an impression that India is on the verge of a great revolt and ready to begin a struggle for her freedom at the earliest opportune moment.

The attempted assassination of the viceroy in Delhi in December, 1913, and the subsequent "Delhi conspiracy case" trial which still drags on, with its revelations of organized groups of seditionists in various cities who had embarked on a course of political assassination" in order to waken the masses who are wrapped in sleep to a strong desire for open revolution": the remarkable outburst of nationalist spirit which followed the repressive measures against Indians in South Africa, and the frank expression of resentment at Canada's refusal to admit Hindu immigrants—these and many other significant events have shown in varying manner and degree the working of a consciousness of Indian national dignity so strong that it contains possibilities fraught with the most farreaching consequences for the British empire.

**Wants Home Rule Only?**

Widespread restlessness and discontent there may be among the 315,000,000 that make up India's population, but the violent preachments of educated Indians domiciled abroad scarcely represent the true nature of the opposition to British rule in India or the aims of the most influential Indian leaders. The goal of the national movement, as freely expressed for years from platform and press by the men who command the widest respect, is self-government within the empire. India wants the same privileges that are enjoyed by the autonomous dominions of Great Britain; at the present time the great portion of her citizens appear to be looking no further.

Thus instead of there being any wild outbreak of rebellion in the hour of Britain's trial in the west there has been a noteworthy demonstration of loyalty throughout the peninsula. "Britain's war is our war" is the cry that has echoed from the huge massmeetings that have been held in every important town and city in the course of the last week. Instead of the war's being a signal for chaos, it appears to be regarded as an opportunity for India to show that she is worthy of the place in the empire that she has been demanding.

**Accepts Her Obligations.**

One of the most feared and most respected of the opponents of the government, Sir Pherozeshah Mehta, phrased the idea in a ringing sentence that was greeted with tremendous enthusiasm at a massmeeting in the Bombay town hall when he said: "We have often met in this hall to assert our rights as citizens of the empire; we are now proud to meet to accept our duties and obligations."

Though the motive behind the present attitude of India be self-interest, Britain may feel proud that her work in India has been of such quality that its benefits are widely recognized and that its continuity is wanted; and she may be thankful for loyalty based on such grounds when there is no basis for it in race or tradition.

An outstanding Hindu leader, speaking in Allahabad, stated it openly when he said that he hoped the day might come when under the aegis of the crown of Great Britain and Ireland the Indian people might receive the status of self-government on the lines of the other British dominions and that it was because they believed India was capable of rising to that height under the British government that they were devoted and loyal to British rule.

It is not only from astute leaders who grasp the political significance of the position in which India now finds herself that present manifestations of loyalty are coming.

A grizzled old bazaar merchant came into one of our college buildings the other day, and on seeing a picture of the king-emperor raised his hands devoutly, saying: "He is our king. We eat his bread. We pray God to give victory to his arms."

**Offer Armies Promptly.**

Almost immediately after the nerve wracking period of suspense over England's decision was ended by the declaration of war against Germany, the ruling chiefs offered their armies for use wherever the English should need them. Ten of the chiefs proposed a gift of a hospital ship, the Loyalty, which has now been accepted by the viceroy. Everywhere funds are being raised for the care of wounded and the relief of distress. Even Indian ladies, whose freedom of gathering is so seriously hindered by the system of seclusion to which they are subjected, have formed Loyalty leagues, that have expressed "their readiness to place their services at the feet of the king-emperor in such manner as may be found suitable," and have begun to raise money for relief measures.

Everywhere huge sums for general support of the war and for the maintenance of hospitals and medical work have been subscribed. Not only English churches have made prayer for British victory; in mosque and temple as well special prayers have been held. A great gathering of Hindus in western India, on the occasion of a total eclipse of the sun, included prayers for the same object.

FRANKLIN D. COGSWELL,
Ewing Christian College, Allahabad.

# WAR PUTS TO THE TEST ADVANCES IN SURGERY.

## American Medical Men in France Frequently Perform Operations Which Were Rare in Past.

PARIS, Oct. 29.—[Correspondence of the Associated Press.]—Advances made in surgery during the last few years are being utilized with remarkable results in the treatment of wounded soldiers.

American surgeons who have gone to the front, in particular, are performing frequent operations which, while not new to science, have been rare in the past. Through their efforts men who otherwise would be compelled to go through life maimed and disfigured are being reconstructed physically, while at the same time these surgeons are obtaining experience of such a varied character as would be impossible except in time of war.

Dr. Joseph Blake of New York, at the American ambulance hospital, is making a new nose. Over an artificial bridge he is grafting flesh and skin from the wounded man's forearm. Surgeons at the Val-de-Grace hospital constructed a new chin of rubber, covered with a beard trimmed according to the soldier's photograph. In the American ambulance a powerful electric magnet is installed for removal of shrapnel, making unnecessary the long and difficult operation of probing.

# SOUTH AFRICAN REBELLION FAR FROM CRUSHED

## De Wet and Beyers Are Still Overrunning the Country with Big Forces.

LONDON, Nov. 7.—That the rebellion in South Africa is still far from being crushed is admitted tonight. The official press bureau in a statement asserted that Gen. De Wet is operating with a large force in the direction of Lindley. He and his forces have destroyed the railway line at several points.

Another force of rebels is declared to have looted Harrismith. A rebel commando is reported being pursued northward into the Waterberg district.

**Beyers Leads Rebels On.**

Gen. Beyers is reported to be in command of a rebel column which is moving down the Great Heart valley in the direction of Vryburg. The general campaign against the rebels is being conducted by Gen. Botha, premier of the Union of South Africa. He has massed forces to cut off the rebels at several points, but it is expected that the operations will take some time.

Col. Fourie, the rebel commandant, has been wounded and captured with seventy of his troopers near the Albert silver mine. Other minor successes are reported at a number of points.

**Congo Belgians Fight Gamely.**

HAVRE, via Paris, Nov. 7.—A report of the operations of the Belgians in the Congo, as published in the Courrier L'Armee Belge, says:

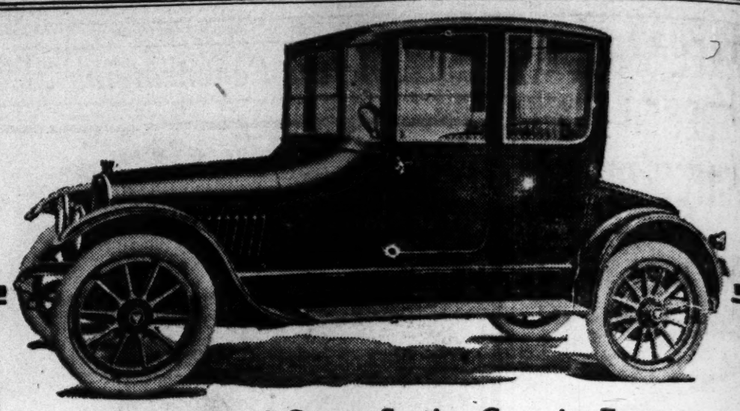
"Our troops have conducted themselves bravely in the colony of the Congo. A flying column has just taken Kissegnie, a fortified point on the bank of Lake Kivu. The troops in their assault on the fort inflicted heavy losses on the enemy.

"A German attempt to take Albertville, on the west shore of Lake Tanganyika, failed.

"A Belgian column from Katanga has entered British Rhodesia to aid the British forces from Abercorn in an operation directed against German East Africa."

**Portugal's Revolt Spreads.**

BERLIN, Nov. 7.—It is reported that the revolution kindled by German emissaries in the Portuguese colony of Angola, West Africa, is spreading. The colony's troops are insufficient to defend the southern frontier against German attacks and a brigade of troops is being sent from Portugal.

*Hudson Six-40 Coupe, Seating Capacity Four*

# Winter's Storm Car

## Gives Summer Comfort

Here is the motor-car you have dreamed of owning, the car you are proud of driving.

It is an all-wea her, all-the-year-'round car. The acme of comfort on stormy winter days, and yet open, airy and delightful in the sunny summer time.

For theater and social use, for business or calling—driven by your chauffeur or yourself—it is called by some enthusiastic owners the final limit of closed car comfort and perfection.

**Luxury's Comfort**

Here also is the modern ideal of a handsome coupe. Every detail shows the artist's touch. Wide seats, high back, deep cushions. All the latest conveniences. All the regular equipment and much that's rare or exclusive.

An exterior streamline design and finish unapproachable. An interior so lavish in luxury that no car at any price surpasses it.

And the size is just right for ease of handling, combined with ample room.

**Note Its Practicability**

This coupe body is built for us by famous New England coach builders. It is upholstered and trimmed in finest imported fabrics.

There are all the dainty appointments—smoking cases, and electric light in the dome. All the glasses sashless and automatically lowered.

**All This for $2150.00**

Here is a car which is widely considered the Beauty of modern Sixes. Now, for the first time—because of HUDSON efficiency—this highest class of closed car is offered for $2150.00.

**This Service, Too, Is Yours**

Your HUDSON car will be in service every day in the year. Geyler owners of HUDSONS will tell you that. Their cars are always "on the street." We sell you the HUDSON for your pleasure and satisfaction. And we keep it so by regular examinations and all necessary adjustments. This makes HUDSON ownership your motor-car delight. Come judge this HUDSON Coupe yourself.

## Louis Geyler Company

"The Hudson Distributors"

LOUIS GEYLER, President — 2500 Michigan Ave.

J. L. McLAREN, Treasurer — Phone Calumet 3226



# CONOVER

## Conover Pianos *are Exceedingly Beautiful*

THEY have character.

There is a note of distinction about them that you cannot miss, for it is everywhere in evidence.

Turn the piano around and examine its back. You cannot find an instrument built with greater solidity. Its doubly reinforced posts of clear, tough fibered timber, and the finished appearance of all these parts that are rarely seen, is your assurance that the Conover Piano is built throughout with made-to-order care.

**Remember**

It is this solidity that has so much to do with the permanence of Conover tone. This fact was not overlooked by these four great Universities—the University of Chicago, University of Illinois, University of Wisconsin, and Northwestern University at Evanston. Two of these institutions have just recently purchased Conover Pianos for their departments of Music, and all four have been using this make for some time.

CONOVER PIANOS are not low in price, but considering their quality and long life they are a most economical investment.

| | | | |
|---|---|---|---|
| Style 11 Upright . | $450 | Style 44 Upright . | $525 |
| Style 13 Upright . | 500 | Style 77 Small Grand | 750 |
| Style 22 Upright . | 500 | Style 88 Baby Grand | 850 |

*Terms $25 cash and $10 per month*

**Special** For this week only we are featuring at $365 twenty-five Conover Uprights which have been used as sample and display instruments. It is very seldom that we are able to offer you an opportunity as exceptional as this, and it will pay you to come in and look at these at once. They will not be on our floors long at this price. Special Terms: $15 Cash: $8 per Month

If unable to call, write today for our Beautiful CONOVER Art Catalog

In our Music Roll Library we have placed on sale 3,000 new Player rolls of the finest standard makes, which will be sold for 25c each.

*Cable Piano Company*

Wabash & Jackson · Chicago



The HIBERNIAN BANKING ASSOCIATION announces its removal to its new home, southwest corner LaSalle and Adams Streets, Monday, November the ninth Nineteen hundred and fourteen, where its patrons and friends will be welcomed on and after that date.

You are cordially invited to call and inspect the new banking rooms.



# CLEARANCE SALE

## of Our Very Latest Winter Models



All Our Regular $5.00 Hats, $3.50

All Our Regular $7.50 Hats, $5.00

*This Sale Starts Tomorrow at 9 a. m. It will continue all of next week, but your early selection is advisable.*

REMEMBER, these hats are equal in style and quality—in every way—to those selling elsewhere for $10 to $15. Remember, our own regular prices for them were $5.00 and $7.50, but now you can get one for $3.50 or $5.00.

The women will crowd this eighth floor shop. They know it for its wonderful values. Those who formerly paid $20 to $35 for their hats come here because they can get precisely the same values at a saving of $10 to $25.

And in this sale the hats which sell everywhere else for $10 to $15—and for which our regular prices are $5 and $7.50—will go now for

**$3.50 and $5.00**

We make these hats in our own New York shops. In style, quality and design they are exact duplicates of exclusive models of New York's highest priced milliners. Don't miss this opportunity to get one of these unusual values.

*(No hats will be exchanged during this sale).*

# PARIS HAT SHOP

EIGHTH FLOOR NORTH AMERICAN BUILDING EIGHTH FLOOR

N. W. CORNER STATE AND MONROE

*TAKE THE ELEVATOR AND SAVE MORE THAN ONE HALF ON YOUR HAT*



## The Present Raw Milk Supply

# Is Dangerous




**Danish Prize Milk Is Absolutely Safe**

Don't endanger the lives of your little ones—use Danish Prize Milk. It is a pure, evaporated milk with 60% of the water removed. No preservatives, no additions, just the milk solids made pure and safe.

Every cow on our farms is *healthy*, milk tested *daily*. No hoof-and-mouth disease in our territory.

By our process *all* dangerous bacteria in the raw milk are killed—the milk must be pure and safe when it reaches you.

Best for children—best for coffee, cocoa and breakfast foods. Good for every use where ordinary milk and cream are used.

Safe—Pure—Economical—Tastes Good

Buy From Your Grocer, Price 5 and 10 Cents.

**Denmark Condensed Milk Co.**

Denmark, Wis.

CHICAGO OFFICE: 1613 W. Lake St. Phone West 3869



# BUNGE

has a New Hard Coal, called

## "NEW ERA"

It comes in two sizes only, Chestnut and No. 2 Chestnut—for kitchen stoves, small hot water heaters or Spencer hot water heaters.

This coal shows as many heat units as Pennsylvania Hard Coal: burns and acts the same, but costs $1.35 per ton less.

The freight on New Era Coal is $2.30 per ton.

The freight on Pennsylvania Coal is $3.50 per ton.

*YOU SAVE THE DIFFERENCE*

We send New Era Coal on trial.

BUNGE BROS. COAL CO.

5 YARDS

Main Office: Lake & Paulina Sts.

Phone West 1871



**Red Cross Filter Service**

In modern homes like telephones

Main 3018


SUBSCRIBE FOR THE TRIBUNE ADVERTISE IN THE TRIBUNE.

# RAILROAD TIES OFFERED POOR FOR THE TAKING

## Companies Willing to Give to Needy If Practical Plan Is Worked Out.

### *Stop! Read! Think!*

A woman who had had a hard struggle in life, making a living for herself under adverse circumstances, found herself at the door of death Wednesday.

She called her sister to her bedside.

"I want you, when I am gone, to take $25 of my savings to The Tribune and ask them to see that it goes to help some worthy people."

Then she died—a Good Fellow. Yesterday the money was received by the Good Fellow department.

About 1,000,000 railway ties are discarded in Chicago every year. These ties are burned up in heaps or thrown away in dumping grounds. They make valuable fuel.

But thousands of Chicago poor families suffer for the want of fuel every winter.

Something might be done about it. Mostly it is a problem of distribution.

The railways are ready to give the ties to those who need them and the United Charities is anxious that the poor be supplied with fuel. The machinery or organization for the intermediate step is lacking.

**Difficult to Find Way.**

"It is difficult to arrive at a practical plan," was the observation of Eugene T. Lies, of the United Charities, when the fuel proposal was broached.

"If the railway companies can arrange storage space for the ties we may be able to get free hauling from transfer companies to take the ties to families in need of fuel. Also it might be that the roads could pile up the ties at certain points and give public notice that they might be had by the poor for the asking. That would prevent indiscriminate trespass on the railway property and probably a good many of the ties would be taken by those who need them."

**Railroad Men Favor Plan.**

The railroad men proved willing Good Fellows.

W. A. Gardner, president of the Chicago and Northwestern road, indorsed the general plan and pointed to difficulties to be avoided.

"The railroads are willing to take a part in the Good Fellow movement," he said. "And surely every road would be glad to turn the surplus discarded ties over to some organization for distribution. We have followed out the plan of giving some old ties to our laborers. But thousands of ties are taken out every year, and in many instances there is a surplus after the railroad has used as many as it needs in its shops and has supplied its own employés. These should go to the city's poor.

**Million in Chicago Alone.**

"There are 4,000 miles of railroad in Chicago, and at the rate of 3,000 ties to a mile there are 12,000,000 ties in the city. The average life of a tie is ten years, so more than 1,000,000 ties are discarded in Chicago alone.

"The railroads could not give indiscriminately, because too many people would be injured, but the charities could arrange to get the ties and have distributing points, arranging so only the deserving could get them, and the railroads would be protected."

"The Chicago, Burlington and Quincy would be glad to furnish its surplus ties to the charities," said H. E. Byram, vice president of the line. "No railroad should burn its 'scrap' cars and ties that may be of use in any way."

## SPEAKS ON MANUAL TRAINING

### Chicago University Professor Urges Illinois to Teach Public School Students How to Make Living.

Illinois should follow the example of Massachusetts and six other states, according to Frank Leavitt, professor of industrial education at the University of Chicago, and train students in the public schools how to earn a living. Mr. Leavitt, speaking on "Vocational Education" before the Manual Training Teachers' club in the Mallers building yesterday, said:


**Golden Daffodils**

Will grow in any bed or corner of garden

**Plant These Bulbs Now**

**Best and Cheapest for Years**

They are hardy and lasting

| | | |
|---|---|---|
| Golden Spur | Golden Yellow per 100 | $1.50 |
| Victoria | White and Yellow, per 100 | $1.25 |
| Von Sion | Double Yellow, per 100 | $1.50 |

Finest selection of Dutch bulbs, shipped us at lowest prices in years, because other countries closed.

Vaughan's Seed Store
WRITE OR CALL
31-33 Randolph Street, CHICAGO

**FOR OVER TWELVE YEARS**

DeMiracle has been acknowledged by physicians and other eminent authorities as the one perfected hair remover of proven merit. Get a bottle of



**DeMiracle**

to-day. Protect yourself refuse worthless imitations. Insist on DeMiracle and see that you get it. If your dealer will not supply you, order direct from us. DeMiracle Chemical Co., Park Ave. & 129th St., New York.

Sold and recommended by Public Drug Company, Buck & Rayner, and Consumers Drug Company.


# *These Little Girls May Lose Home if You Don't Aid Them*



A YEAR ago the father of these little girls ran away and left the mother with three children to support. The mother earns a few dollars a month and tries hard to keep the youngsters dressed and fed. The children are all in school, but under present conditions unless help comes soon the home will be broken up and the children will be community charges. A Good Fellow could save the home.

### CENTRAL DISTRICT.

**P.**—The P. family is living in two basement rooms underneath a saloon. One of the rooms has a cement floor and is cold and damp. The other, although it has a board floor, is little better. There are four children under 12 years of age in this family. Baby Mike, aged 2, has been ill; he is recovering slowly for want of nourishing food and sunlight. Mr. L., who speaks little English, is fond of his children and wants to move from the place. He realizes that the children should have different moral as well as physical surroundings but he has had no steady work since March. The family has lived chiefly on what Mrs. P. could earn doing washings. She now has work in a factory at $6 a week. Money is needed for moving expenses and first month's rent in dry, light rooms. Who will give this man employment so that the mother may return to the home and her children? The children need clothing.



### NORTHERN DISTRICT.

**T.**—Man out of work, formerly teamster for an ice company. Four children ranging in age from 4 years to 4 months. No food in the house. At least $4 a week will be required to provide food. Employment for the man is the great need.



**S.**—Man deserted his family in the spring of 1914, leaving wife and two children, a boy and girl of 3. A baby was born this month. Woman has been doing washing by the day to support her little family, but will be unable now to work for several months. Is there a Good Fellow who would be willing to provide food, fuel, and rent of $10 a month. Otherwise this mother feels she must go out to work to provide for these needs.

**M.**—In this family is a small boy of 5 in the third stage of tuberculosis. The father is a motorman, but for a long time before he found work he was obliged to borrow money to live. In this way he got into the toils of loan sharks and has been struggling ever since to clear up his indebtedness. On this account he is unable to provide the nourishing food that this small boy needs. Besides food, the United Charities is anxious to secure toys and other things to provide amusement for the boy and some one to visit the little fellow and be interested in him. He has no chance to get well. There are four children in the family, and one of these, a boy, is in the first stage of tuberculosis.

# *See How Part of the World Lives! Will You Help to Improve It?*

IF you could, Arabian Nights fashion, sit in your easy chair and see through walls and space into the homes of your neighbors, a wonder world of joys and sorrows would be revealed to you. The Good Fellow department is seeing for you into the homes of some of your fellow citizens, revealing the whole story of their life conditions and problems to you. If after reading over these "case stories" you think you would care to do anything for these people, send your name and address to the Good Fellow department of THE CHICAGO TRIBUNE.

# *Everybody Boost and Make it $3,000.*

NOW is the time for all Good Fellows to come to the aid of the poor. A dollar spent now may accomplish preventive work that will save two or three dollars' worth of "cure" to remedy worse conditions by and by. Good Fellows can give money, supplies, and service, any or all. Here are the cash contributions of yesterday:

| | |
|---|---|
| In memory of Mary Whittaker | $ 25.00 |
| H. A. L., Winnetka | 5.00 |
| U. F. B. | 10.00 |
| Miss F. R. W. | 5.00 |
| Total | $ 45.00 |
| Previously acknowledged | 2,788.51 |
| Total | $2,833.51 |

# MASHER 'JONES' IDENTIFIED AS A LOOP BROKER

## It Is Up to Mothers Whether Name of Annoyer Will Be Disclosed.

The real name of the mysterious "Mr. Jones," who has been annoying girls on the Illinois Central trains since last September, was given out last night by Officer Ferguson, who made the arrest. The policeman says he is a La Salle street broker. He formerly resided at the Chicago Beach hotel and now lives at the South Shore Country club. Reporters for THE TRIBUNE could not locate this man to get a statement from him or to verify the identification.

He obtained his release by proxy, as a result of a misunderstanding in Municipal Judge Graham's court. It is now a question among the mothers of the girls he has annoyed as to whether or not another complaint should be lodged against him. One of them insists that it should, and threatens to obtain a warrant for his arrest. She is Mrs. Laura Johnson of 7952 Brandon avenue, whose daughter, Laura, has been annoyed by the man a number of times.

**Girl's Mother Talks.**

"Why, it was so bad that Laura would go into another coach just to get away from this man," she said. "He would sit down next to her and leer at her over his newspaper. Then he'd keep moving closer and closer, until she would be so cramped in the seat in her efforts to get away from him that she would be actually shivering when she got home. On two or three occasions her knees seemed to be paralyzed, and we thought that maybe he had used a poison needle of some kind.

"All of the girls who rode home on the 6:30 train had the same experience, and it got so that they would watch out for this man and go into another coach. Then he even had the nerve to follow them from one coach to another. I am certainly glad he was arrested, but I am sorry he put it over on the judge. I'd swear to a warrant against him myself if Laura could identify him."

**Girl Describes Him.**

Another girl who reported similar experiences is Miss May Luckey of 3009 East Eighteenth street. She lives but a block from Miss Mary McKinney, who had "Mr. Jones" arrested. All described the man as having a short nose, sunken cheeks, large brown eyes, and slightly grayish hair. He always got off at the club, they said.

Hugh Graham said he had asked Assistant Prosecutor Walter Rooney to look up the law in the case.

"There isn't anything we can do that I know of," he said. "The girl said she didn't want to prosecute and her mother said the same thing, I was informed by the bailiff. I understood that the case was not being pushed because of the defendant's wife and the notoriety which it would bring to the girl."

**Girls Deny Report.**

"Neither Laura nor myself said we didn't want to prosecute," said Mrs. Margaret McKinney. "I didn't tell a bailiff that or any one else. 'All you want is to be protected against this man and the assurance that he won't annoy you again, isn't it' they asked Laura, and of course, not knowing anything about courts—it was her first time in one—she nodded. That was all. There were officials of the Illinois Central road present as witnesses who never were called on at all."

**Brewer Present in Court?**

It was said that a member of a brewing company was present in court with the attorney who represented "Mr. Jones."

Policeman William Keith, who was with Policeman George Ferguson when the latter arrested "Mr. Jones," said that a card was found in the defendant's pocket bearing the name of the broker and member of the South Shore Country club. He gave the same description of the man as the girls he annoyed. Many other girls in South Chicago have been annoyed by the man, but when questioned refused to admit it.

**Memorial Services for Professor.**

A memorial service for the late Rev. Milton S. Terry, for more than thirty years a professor in Garrett Biblical institute of Northwestern university, will be held in Memorial hall in Evanston Wednesday afternoon. A memorial tablet will be unveiled.

# *Here's a Good Plan for Good Fellows.*

*THE following letter, addressed to all Good Fellows, has been received from Mrs. Albert Pick.*

It occurred to me recently that if the Good Fellows who own automobiles would charge their friends a nominal sum for each ride given them and devote the proceeds to the alleviation of the sufferings of the poor a great deal of good might be accomplished with a minimum of sacrifice.

I put this plan in operation, and in less than two weeks have realized a sum sufficient to warrant me in suggesting that other owners of machines in Chicago adopt the same plan.

If all Good Fellows who are fortunate enough to own cars will give this scheme a trial between now and the holidays many of poverty's victims will have good reason to thank God for the Good Fellows."


**Revell & Co.**

BUY NOW—OUR ADVICE

**High Grade Furniture**

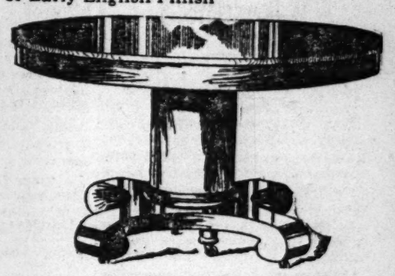
AT LOW PRICES

You Will Never Have an Opportunity Like the Present

**Fine Quarter-Sawed Oak Dining Tables, in Fumed, Golden or Early English Finish**

Solid quarter-sawed oak Extension Tables, with 48 or 54 inch tops, extending to 8 feet, non-dividing pillar for two leaves, extra heavy pillar and graceful scroll platform base. Specially priced,

Two sizes,
48 inches, 33.75
54 inches, 39.00



33.75 Value $45.00. 8 feet long.

**Mahogany Dressers**

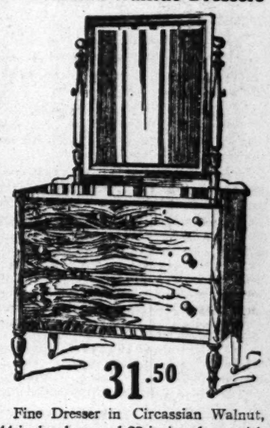


48.00

Fine Mahogany Dresser, Sheraton design, beautifully inlaid, 46 inches long, 23 inches deep, with French plate mirror 38x30 inches.

Regular price, $75. Sale price, $48.

**Circassian Walnut Dressers**



31.50

Fine Dresser in Circassian Walnut, 44 inches long and 22 inches deep, with neatly turned posts and French plate mirror 30x24 inches.

Regular price, $48.00. Sale price, 31.50.

**Solid Oak Library Cases**

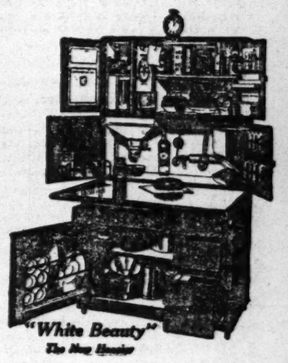


Sale Price 26.50

**Fine Quarter-Sawed Golden Oak Library Case**

56 inches wide and 59 inches high, with three doors, polished by hand.
Regular price ..... 45.00
Sale price ..... 26.50
Two-Door Case to match, 42 in. wide.
Regular price ..... 30.00
Sale price ..... 19.00

**Hoosier Kitchen Cabinets**



"White Beauty"

The most useful piece of furniture in the home. We show the complete line. Prices from $28.00 up.

**"Kindel Divanettes"**

**Sofa and Davenport Beds**

39.00
Value $55.00



Closed—A Handsome Parlor Sofa

The illustration shows the Divanette occupying but 4½ feet of wall space—is made especially for small apartments. The same can be had in full size davenport. Upholstered seat, back and ends in Tapestry, spring edge front. A luxurious, full sized bed—a handy wardrobe all the time. Will close with all the bedding, pillows, etc., etc. It absolutely conceals its double purpose. See demonstration in our Adams St. window.

Prices range from 29.50 up.

Wabash Av. **Alexander H. Revell & Co.** Adams St.



The Thomas B. Jeffery Company
Jeffery
Kenosha, Wis. U.S.A.

# Drive the Car Now—Pay Later

WE CAN make it possible for you to own one of the beautiful 1915 Jeffery cars now, upon the most liberal terms.

We have a new idea in the marketing of motor cars which we believe will appeal to responsible people. In a sense, this is an experiment. So far as we know, it is an idea which has never been tried out upon a systematic scale. It is neither a "bargain sale" nor an attempt to railroad old or unsalable cars. It is not a means of "raising ready cash," but simply the application of merchandising methods to the sale of motor cars which have long obtained in the purchase of goods of similar importance—the extension of reasonable credit to responsible people.

We say to you—you can buy from us a 1915 Jeffery, making a cash payment of a portion of the price of the car—for the balance we will accept your notes.

You can have the car now—and pay for it while you enjoy it; or, if you wish, we will store the car for you for the winter without cost and it will be ready for you in the spring—all paid for.

We repeat: This is no "bargain sale." Only the utmost financial strength makes such a plan possible. We simply believe the time has come when the financially efficient manufacturers and dealers should apply merchandising methods of the present day to the sale of motor cars—and we are ready as usual to start the ball rolling.

Come in and see the car and we are sure we can arrive at a mutually satisfactory basis for your purchase of it.

We make only one reservation: We will not for the present accept used cars to apply on purchases made on this plan. The reason for this is obvious.

It is unnecessary for us to speak here of the quality of Jeffery cars. That is a matter that is too well known in Chicago to require comment.

"This is economy year and Jeffery made it so."

The test of a Jeffery Chesterfield "Six," made October 28th by the Contest Board of the Chicago Automobile Club, settled the economy question among the "sixes." 28.7 miles on a single gallon of gasoline leaves no ground for argument. We will gladly mail you a copy of the official report of the test, in full, if you desire.

Our demonstrators are here now. *We are ready when you call.*

**CENTAUR MOTOR CO.**

A. M. ROBBINS, President

2246-2248 Michigan Avenue

TELEPHONES CALUMET 4631-2-3-4

| | | | | | |
|---|---|---|---|---|---|
| HERMAN BOCKELMAN, | Beecher, Ill. | A. E. ANDERSON, | Princeton, Ill. | J. E. ZARTMAN, | Lowell, Ind. |
| JONAS SAWYER, | Leland, Ill. | F. A. BABEL, | Kankakee, Ill. | BURNS BROS., | Ottawa, Ill. |
| AURORA GARAGE, | Aurora, Ill. | WALTER GOODE, | Morris, Ill. | KIRK & WILLETT, | Chebanse, Ill. |
| O. C. SHREFFLER, | Manteno, Ill. | SIPPEL AUTO CO., | Manhattan, Ill. | J. A. MONTELIUS, | Piper City, Ill. |
| H. E. WOLCOTT, | Joliet, Ill. | GILMAN AUTO SALES CO., | Gilman, Ill. | HERMAN MEYER, Jr., | Mendota, Ill. |
| FRED H. ENDE CO., | Geneva, Ill. | GEO. S. ADAMS CO., | Elgin, Ill. | | |

LINCOLN HIGHWAY GARAGE, Chicago Heights, Ill. BURKITT'S GARAGE, Arlington Heights, Ill.

*Jeffery Trucks are the highest grade trucks built—but they are sold at a popular price. We are ready at any time to demonstrate Jeffery service and economy in hauling, and we shall be glad to discuss your transportation problems with you, and are in position to accept your orders upon the most reasonable terms. Every size from three-quarter ton delivery wagon to the great Jeffery "Quad," which will climb a 49% grade and go anywhere any time.*



# STARCK'S PLAYER-PIANO



**OFFER FOR A LIMITED TIME**

$10 will put into YOUR HOME the great, new, wonderful

**STARCK-KENMORE**

88-NOTE "SOLOIST" PLAYER-PIANO

**$385** is the Total Price

for this 88-Note Starck-Kenmore Player-Piano of the highest class—if you take advantage now of this new 88-Note Player, which stands peerless among the musical instrument creations of the day.

**FREE** IN YOUR HOME 30 Days' Trial

The STARCK-KENMORE PLAYER-PIANO at $8 a month is the greatest offer we ever made. Compare it with $750 Player-Pianos and you will find it equal in every way. The Starck-Kenmore Player-Piano is built with the same skill and knowledge as the higher-priced Starck Pianos of well-known fame, and will give you the same service and tone as any high-priced Players.

*We will take your old piano in trade and allow you its full cash value.*

TWELVE ROLLS LATEST MUSIC Free with each STARCK-KENMORE Player-Piano.

MAIL ORDERS FILLED PROMPTLY

*We will ship the STARCK-KENMORE PLAYER-PIANO anywhere in the United States on 30 days' free trial. If it doesn't prove to be the equal of any $750 instrument you've seen ship it back and we will pay the freight both ways—you take no risk at all. WRITE US TODAY FOR PLAYER-PIANO CATALOG No. 12.*

New Starck Player-Pianos $750-$1,000

**P. A. Starck Piano Co.**

210-212 S. Wabash Ave., Chicago, Near Adams



By Order of the
**UNITED STATES DISTRICT COURT**

An unusual opportunity is given to the public to purchase Oil Paintings, Engravings, Etchings, Mezzotints and Frames, all belonging to the bankrupt estate of

**Moulton & Ricketts**

An opportunity well worth your consideration

SALESROOMS
**308-310 Barnheisel Building**
**616 So. Michigan Ave.**
Phone Wabash 6737

Open from 9 A. M. to 5 P. M., including Saturdays. Complete catalog on request.

**FRANK M. McKEY**
TRUSTEE

RESORTS—FOREIGN
Ocean Travel.

**TO EUROPE**

Athenia . . . sails from Montreal at dawn, Nov. 10
Cassandra . . sails from Halifax at dawn, Nov. 14
Letitia . . . . sails from St. Johns at dawn, Dec. 12
New, Large Twin Screw Steamers. Low rates.
DONALDSON LINE, 183 No. Dearborn St. Chicago

RESORTS—FOREIGN
Ocean Travel.

Clark's Orient Cruise. Feb. 14, 88. Rotterdam 63 glorious days, $400 up, including shore excursions; stop-overs. Frank C. Clark, Times Bldg., New York. J. D. O'Leary, 68 W. Adams St., Chicago.

EDUCATIONAL

**STAMMERERS**

Stammering Speedily Corrected by Prof. O. H. Ennis, World-Renowned Expert. Has cured over 12,000. Indorsed by Superintendents and Boards of Education throughout the U. S. and Canada. Twenty years' experience. Permanent cures. Satisfaction guaranteed. Write, call or phone Department C.

**Chicago School for Stammerers**
1228 McCormick Building
332 South Michigan Avenue
Phone—Wabash 7343

**ITALIAN**

FRENCH, SPANISH, GERMAN, ETC.
Low rates and most efficient instruction in classes and privately. Native teachers only.
THE BERLITZ SCHOOL OF LANGUAGES
AUDITORIUM, CONGRESS ST. ENTRANCE
Telephone Harrison 292.
NEW CLASSES CONSTANTLY FORMING.

**SCHOOL OF FINE ARTS** 4828 Sheridan Road

Illustrating, Cartooning, Costume Design taught quickly; positions await talented students; classes now forming. Can accommodate a few more; register at once and receive spl. concession in tuition. C. M. Morrison, Secy.

**DANCING** Private Classes in Interpretative, Motion and Society Dancing.
JULIA HERREN, 517 Aldine Avenue
Phone Graceland 3414

# EARLY SHOPPING GIVES IDLE WORK, SAY MERCHANTS

## Christmas Buying Now Will Make Jobs for Thousands of Unemployed.

*Do Your Christmas Shopping Now.*

Thousands of persons are given employment during the holiday shopping season in the loop every year. The large department stores begin increasing their forces about Sept. 15 and gradually add more names to their pay rolls until Dec. 15, when the rush is at its height. The rate at which this increase is made depends entirely upon the number of shoppers.

Managers of the department stores this season have a double motive in urging the public to do the Christmas shopping early. It not only saves the clerks many hardships but gives employment to the unemployed more quickly.

**Will Take on Help as Needed.**

"There is no regular set time for increasing our forces," said L. T. Woodcock, manager for Marshall Field & Co. "The seasons vary. Sometimes we need an extra large force early in November Sometimes the rush begins later. We add the clerks as we need them.

"This year we feel that we ought to do our part in aiding the present situation as much as possible by giving work to as many as possible as early as possible. The public can coöperate with us by shopping early and creating the demand. It is just as easy to shop now as later, and it will give a job to the man who delivers the bundle at your door just as well as to the clerk who sells you a gold watch."

**"Entirely Up to the Public."**

"It is entirely up to the public whether or not we employ extra clerks," said R. C. Mangold, superintendent of the Boston Store. "The more shoppers the more salespeople."

Peter J. Dunne, superintendent of Mandel Brothers', asserted that the Christmas shopper should do his or her part to aid in solving the problem of the unemployed.

*Only 38 Shopping Days Till Christmas.*

## EASTERN FOREST FIRES CAUSING ENORMOUS LOSS.

**Thousands of Dollars' Worth of Property Destroyed in New Jersey—Bay State Suffers Also.**

Washington, D. C., Nov. 7.—One of the most severe and extensive droughts of record is making the forest fire situation in Atlantic coast states extremely serious, according to reports reaching the forest service here. Every day brings news of fresh fires.

Massachusetts has suffered severely. The governor recently closed the hunting season to keep hunters out of the woods, since careless campers are a prolific source of fires.

The latest destruction has been in New Jersey, where hundreds of thousands of dollars' worth of property has been destroyed.

# THREE TELL OF LOSING WIVES

## Husbands Whose Mates Left Never to Return Are Granted Decrees.

## SEA AND PIANO CLASH.

Three stories of wives who never came back were told in the divorce courts yesterday.

William Sallins of 323 South Racine avenue was married on July 31 last. The following day he gave his bride, Mrs. Isabelle Morton Sallins, $80 to do some shopping. She may still be shopping, he told the court, for he hasn't seen her since. Besides, he said, he learned she had been divorced from a Mr. Shaffer less than a year previous A decree was granted.

**Stays Home with Mother.**

Mrs. Jessie S. Cookingham left her husband, Arthur D. Cookingham, six years ago to visit her mother in Brooklyn, N. Y. According to Cookingham, she wrote that she preferred to prolong her visit, as she was afraid her mother, who is wealthy, would not leave her anything if she returned to Chicago.

Jacob D. Clevenger of 1017 Belmont avenue was granted a divorce when he told Judge Walker that after thirteen years of married life his wife, Mrs. Leone Clevenger, decided they were not suited to each other and left.

**Liked to Play Piano.**

Mrs. Edith Weller liked to play the piano. Her husband's fancies ran to houseboats. He wanted to sell the piano and go to live in a houseboat on the Chicago river. The sea life did not appeal to Mrs. Weller and she demurred. Then, she said, her husband threatened to kill her. She won a divorce from Clyde Weller.

Mrs. Lillian C. Davis, who admitted having lived in Chicago the whole twenty-four years and ten months of her life, was granted a divorce from Edward T. Davis on charges of cruelty.

## "WOLF OF WALL STREET" HELD ON NEW "SURPRISE."

**David Lamar, Pleading for Release at New York, Is Rearrested on a Third Indictment.**

New York, Nov. 7.—[Special.]—David A. Lamar, the "wolf of Wall street," who was arrested yesterday in Peacock alley at the Waldorf, when pleading for his release this morning before Judge Rudkin in the United States District court got a complete surprise in the form of a rearrest on an indictment charging him and Edward Lauterbach with conspiracy.

That ended all possibility of his release on the ground that his affairs are now within only the jurisdiction of the Supreme court in Washington. D. C. had to plead to three indictments and he was released on $30,000 bail, with the privilege of applying to a local judge for a reduction.

Lauterbach has agreed to appear to plead to the indictment on Monday.

The indictment charging conspiracy on the part of Lamar and Lauterbach was returned on July 31. The offense is the same as described in the indictments against Lamar charging him with representing himself to be Congressman A. Mitchell Palmer of Pennsylvania in connection with his attempts to defraud the United States Steel corporation and J. P. Morgan & Co.

## JUDGE PAM MAKES PLEA FOR MORE SOCIAL CENTERS

**Would Use Schools in Foreign District in Evening as Antidote for Pool and Dance Halls.**

Judge Hugo Pam addressed the Irish Fellowship club in the Hotel La Salle yesterday on "Fundamental Obligations as Conditions Precedent to the Enforcement of the Law."

Much of his address was a plea for social centers in foreign districts for the poorer classes.

"To some extent enforcement of the law is lax," he said, "but I don't attribute all evils of society to this lack.

"There ought to be many public school social centers wherein one of the first social requisites is the conduct of a citizenship class, where, under competent and patient instructors, aliens may be prepared for citizenship.

"Statistics show that 80 per cent of the crimes are committed by boys between the ages of 16 and 21 and also that 80 per cent of the crimes are committed between the hours of 6 and 11 at night."

## CUTCHED DETECTIVES SUE JDGE GEMMILL FOR $50,000

**Truths Assailed as Aid to Robbers Bring Slander Action Against Municipal Jurist.**

Municipal Judge William N. Gemmill is made defendant in two $50,000 damage suits for alleged slander filed in the Superior court yesterday by Roderick O'Brien and Daniel Driscoll, detectives.

According to the declarations, the actions are based on the following statements alleged to have been made by Judge Gemmill:

"On Sept. 10 last E. G. Rodomski, sales manager for the Nagel-Chase company, while walking in Congress street, near Wabash avenue, at night, was held up by two men at the point of a gun. As soon as the job was finished the crooks knocked their victim down and ran across Congress street in the direction of two officers. These were Daniel Driscoll and Roderick O'Brien.

"Rodomski yelled loudly to the two officers to arrest the men. Instead of the police arresting them, however, the hold-up men delivered to Officers Driscoll and O'Brien the property they had taken from Rodomski and continued their run and made their escape.

"Rodomski pursued them to the officers, whom he notified that these men had held him up and also that he had seen the men give the officers his property. Whereupon these two officers arrested Rodomski."

## BULL DOG RABIES HUNT HERO

**Locks Its Jaws in Throat of Mad Animal Which Attacked Master.**

The fighting prowess of a white bulldog assisted the police in killing a mad dog that terrorized residents on Oglesby avenue, at Seventy-ninth street, yesterday. The bulldog was chained in the yard of J. Link, its owner, 7806 Oglesby avenue, when the mad dog ran in. Link advanced in an attempt to frighten the animal away, when he was attacked. The bulldog waited until the maddened animal came within reach of his leash and got a throat hold. The police arrived soon afterward, but the grip of the bulldog could not be loosened until fifteen minutes after the mad dog had been shot.

## GREATER CHICAGO PARK SYSTEM IN MINIATURE.

**Models of Forest Preserve, Boulevards, and Highways to Be Shown at Good Roads Convention.**

The new forest preserve, the proposed outer park boulevard, and proposed good road highways, in miniature, will be shown at the good roads convention to be held at the International amphitheater, Union stockyards, Dec. 14 to Dec. 18. Headquarters for the convention were arranged at the Hotel La Salle yesterday by Emmett La Verne Powers of New York, secretary of the coming exposition.

The convention will mark the fifth meeting of the American Good Roads congress, the eleventh annual meeting of the American Road Builders' association, and the sixth good roads show.

Men prominent in good road building from all parts of the United States and Canada will address the various business sessions of the convention, and demonstrations in good road building will be made each day.

## EXHIBITS TO SHOW WORK OF PRESBYTERIAN CHURCH.

**Two Weeks of Lectures, Tableaux, Sermons, and Folk Songs Is Planned.**

Exhibits, tableaux, folk songs, lectures, sermons, and demonstrations of various kinds will be employed during the next two weeks in six different centers in Chicago and suburbs to show the work the Presbyterian church extension board is doing in thirty-eight religious and social centers of the city.

Sermons will be preached in all churches in the Chicago presbytery today on "The Church and the City Task."

Several churches in the Hyde Park group will unite in the services at the Hyde Park Presbyterian church at Blackstone avenue and Fifty-third street, where a three days' program has been arranged.

How the Mohammedan priests call their devotees to prayer will be shown by members of the Persian Presbyterian mission.


# DRIVE AWAY ECZEMA, PIMPLES WITH POSLAM

Poslam has freed thousands from the awful handicap of torturing, disfiguring Eczema. Many had tried all other remedies without success, and thought that they were doomed to endure their trouble until Poslam brought lasting relief. Itching stops when it is applied. Angry skin is soothed. The disease is soon controlled and banished. All itching affections yield to Poslam as to nothing else.

Your druggist sells Poslam. For free sample write to Emergency Laboratories, 32 West 25th Street, New York.

Poslam Soap is the only toilet soap medicated with Poslam and able to exert its beneficial effects upon the skin. 25 cents and 15 cents.

ADVERTISE IN THE TRIBUNE.



# Revell & Co.

# Lace Curtain Sale

COMMENCING TO-MORROW MORNING AND THROUGHOUT THE ENTIRE WEEK

## UNUSUAL REDUCTIONS

IF YOU NEED LACE CURTAINS BUY NOW AND SAVE MONEY.



This event should appeal to all economical Housewives who are about to refurnish their homes with new curtains for the approaching Holiday season.

We offer a very wide selection of exquisite patterns in the following styles for clearance:

**IRISH POINT CURTAINS—DUCHESS CURTAINS—ARABIAN CURTAINS—BRUSSELS—SCRIM AND MARQUISETTE CURTAINS—VENICE—FINE SCOTCH AND CABLE NET CURTAINS—COLORED MADRAS CURTAINS—PANELS, ETC.**

**FOLLOWING ARE SOME OF THE VALUES:**

1.95 Per Pair for Regular $ 2.75 Values
2.65 Per Pair for Regular $ 4.50 Values
3.65 Per Pair for Regular $ 5.50 Values
4.85 Per Pair for Regular $ 7.00 Values
6.50 Per Pair for Regular $ 9.50 Values
7.75 Per Pair for Regular $12.00 Values
10.00 Per Pair for Regular $15.00 Values
12.50 Per Pair for Regular $18.00 Values
15.00 Per Pair for Regular $22.50 Values
17.50 Per Pair for Regular $27.50 Values

**SPECIAL** —AT— **5.25 Per Pair** Several Hundred Pairs of High Grade Lacet Arabian Curtains, Hand Wrought Borders in Edge Effects. All Mounted on Splendid Quality Plain Nets. Regular Values to 9.50 Per Pair.

*Wabash Av.* **Alexander H. Revell & Co.** *Adams St.*

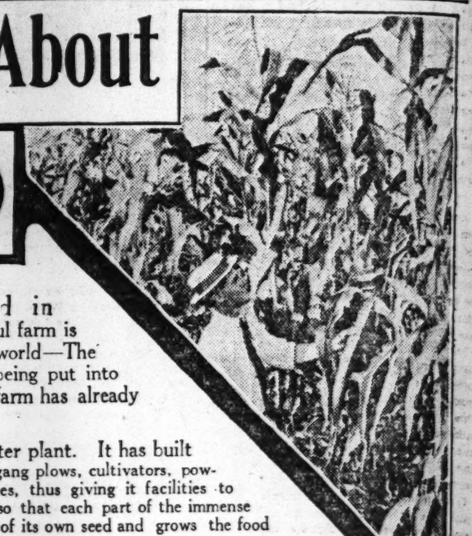


# Read These Remarkable Facts About



# NONCO

## OPERATING WORLD'S LARGEST TRUCK FARM



NONCO is a corporation operating A Huge Farm Factory—located in the heart of one of the most fertile areas of land on the American Continent. This wonderful farm is a tract of 3,000 acres, the title to which rests in the strongest title holding company in the world—The Chicago Title & Trust Company (capital and surplus $9,500,000). This immense body of land is being put into cultivation by Hollanders, the world's best and most thorough farmers. One-fifth of this immense farm has already been placed in cultivation and the balance will be developed as fast as it is possible.

NONCO has built a $30,000 power plant to keep the farm drained, furnish electric power and operate the water plant. It has built a town for its employes and a $22,000 club house for its skilled labor. It has installed the most modern farm machinery, gang plows, cultivators, powerful traction engines, etc. It has built and equipped its own transportation line to one of the large cities of the United States, thus giving it facilities to handle its foodstuffs in carload lots to the railroad terminals and docks. NONCO has also constructed its own telephone lines, so that each part of the immense farm is in direct touch with every other part and with the World's Markets as well. NONCO has its own warehouses, raises most of its own seed and grows the food necessary for its cows, hogs, horses, etc.

A large modern dairy is now under construction and when completed will supply fresh, clean dairy products direct to the consumer. NONCO will operate one of the largest and finest canneries in the United States, the products of which will go to the World's Markets under the Brand of NONCO Tomatoes, NONCO Corn, NONCO Peas, NONCO Asparagus, etc.

To accomplish these tremendous propositions Nonco already has assets—as shown by the report of the American Audit Company of July 1st, 1914—of $595,000. To get the rest of the farm under cultivation and to complete the Canning and Dairy Plants will require an additional amount of money. Therefore we are offering to the public a limited number of certificates of ownership in this magnificent farm factory.

## YOU CAN STAY AT HOME AND STILL GET YOUR PROFITS FROM NONCO

Very little opportunity has ever been offered the public for investment in a scientifically cultivated farm. NONCO, however, offers valuable productive farm ownership without change of occupation or work. You can start right where you are—live at home—pursue your present occupation—and on the liberal terms of our selling plan pay for your farm in small payments that you won't feel, and **be independent for life** on the profits NONCO will share with you.

**EACH CERTIFICATE STANDS FOR OWNERSHIP OF ONE ACRE—NOW WORTH $250**

We offer you an ownership in this rich, cultivated farm by the acre—from one acre up. You purchase from NONCO a protected certificate of ownership for $125. This certificate stands for the ownership of one acre of this rich 3,000 acre farm. NONCO pays you from the start 6% annual interest, which is *rental* for your land. NONCO pays all taxes, all operating expenses, develops the soil, plants, cultivates, harvests and markets the crops and gives you in addition to the rental **ONE-HALF THE NET CROP PROFITS FROM YOUR FARM AND A SHARE IN THE PROFITS OF THE CANNING FACTORY, THE DAIRY AND THE OTHER DEPARTMENTS OF THIS FARM FACTORY.**

**The Chicago Title & Trust Company certifies every one of these ownership certificates** and holds in trust the title to every acre, so that no incumbrance, mortgage or indebtedness can be placed against this land by us or by the trustees or by any one except the actual owners of the certificates.

**TERMS OF PAYMENT**

**WE OFFER THESE INTEREST BEARING AND PROFIT SHARING OWNERSHIP CERTIFICATES for a limited time at**

# $20.00 DOWN AND $5.00 PER MONTH

**FOR EACH OWNERSHIP CERTIFICATE**

**This allows you 21 months for payment. You can purchase as many of these certificates as you desire.**

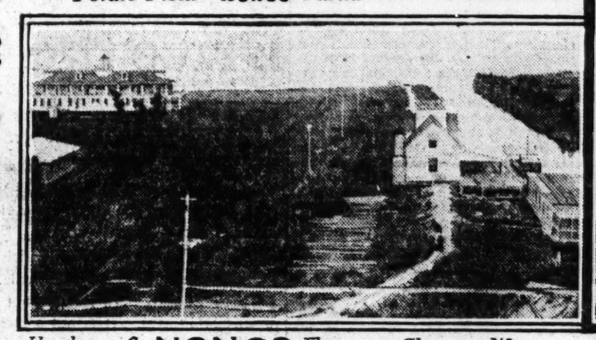
NONCO has largely been financed in Holland; but the actual operating organization is here in the United States. In this organization are some of the **world's most famous farm experts**—men who throughout their lives have been drilled in the methods of getting the greatest riches from the soil. Their many years of world wide experience and study are now concentrated on making NONCO the world's most famous agricultural project and the pioneer in the **"From-farm-to-table"** plan. Among our investors are **men foremost in the business world.** Many of these men have increased their holdings from time to time and **all of them are enthusiastic over their investment.** Among them are men occupying positions so important that we cannot mention their names publicly in print. One is a Dairy expert of one of the largest producers of Dairy Products in the United States One is Manager of a Northern Creamery. One is General Manager of one of the largest Railroads in the United States. Others are: A Reclamation Engineer from Holland, an Immigration Commissioner of a big Southern Railroad and four of his assistants, Retired Farmers, Doctors, Lawyers, Capitalists, Bankers, Business Managers, Farm Managers, and Landscape Artists. **Each of these men has a substantial investment in this farm corporation** just as you can have if you want to join them in an investment of $125, or any multiple thereof—such as $625, $1,250, $1,875 or $2,500. You can do this by paying 16% in cash and 4% monthly. NONCO will return 6% on every dollar paid in and one-half of its large net profits.



*Potato Field—***Nonco** *Farm. Taken May 21, 1914.*



*Men Directing Affairs of Nonco*



*Harbor of* **NONCO** *Farm—Showing Warehouse and Dock in foreground and Employees Club House on the left*



*Potatoes in Shed—* **NONCO** *Farm*

**THE PROFITS FROM NONCO CERTIFICATES WILL MAKE YOU INDEPENDENT FOR LIFE**

The ownership certificates you will purchase in **NONCO** constitute the most valuable investment that you can make today. The company itself expects to earn an enormous dividend within the next year on its share of the profits from this extraordinary enterprise If the men who have devoted the best years of their lives to this project are justified in their belief that one-half the profits from this farm will make them independent, then for the holders of ownership certificates there is double protection. **NONCO** is in the making—**it is the coming Giant of food producing projects. In six months—or a year at the most—the fortunate investors in this wonderful farm will thank us for the opportunity this announcement presented to them to invest some of their savings in NONCO.**

# The man with $5, $500 or $5,000 can take advantage of this money-making opportunity!!



*GETTING NONCO PRODUCTS TO MARKET. Nonco Can Ship Either by Rail or Water.*

No matter where you live or what your occupation or worth is, NONCO offers you a supreme money-making opportunity. **NONCO will appeal to the discriminating investor—the one who is big and broad enough to analyze its world-wide scope and its possible profits.** Agriculture today is the most essential and profitable business. This is now clearly recognized by the shrewdest men of this country—men above the average in wealth and position. That is why **a small investment carefully made will become a source of profit and of financial independence** to those fortunate enough to grasp it. It is therefore to your personal advantage to answer this advertisement now—

## Get in on NONCO Now!! Act Immediately!!!

**SEND COUPON FOR SPECIAL INFORMATION**

**ADDRESS**

**NONCO** OPERATING WORLD'S LARGEST TRUCK FARM

**L P 388, TRIBUNE**

**Nonco,**
**Box L P 388**
**Chicago Tribune**

Without obligating me in any way, you may send me advance information about Nonco Ownership Certificates and about big $60 excursion to the Nonco farm on special train Nov. 17, 1914.

*This Excursion will take several days and will be entertaining and instructive to those interested in this unique investment.*

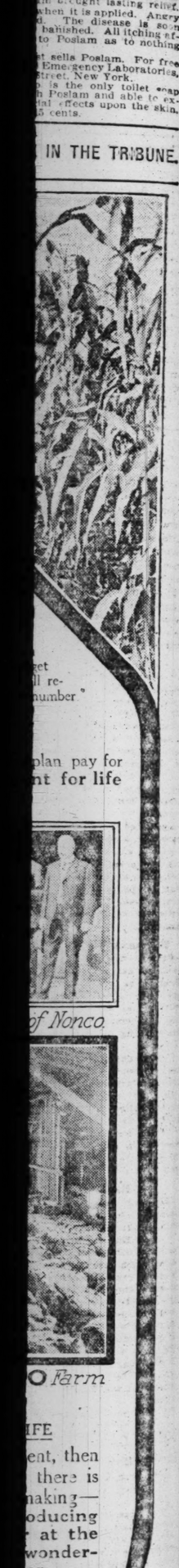
Name .....
Address .....
Town .....
State .....
.....

AWAY
A, PIMPLES
TH POSLAM

freed thousands from the
of torturing, disfiguring
had tried all other rem-
success, and thought that
ed to endure their trou-
m brought lasting relief.
when it is applied. Angry
d. The disease is soon
banished. All itching ef-
to Poslam as to nothing

t sells Poslam. For free
Emergency Laboratories,
treet, New York.
is the only toilet soap
n Poslam and able to ex-
ial effects upon the skin.
5 cents.

IN THE TRIBUNE.



get
ll re-
number
plan pay for
nt for life
of Nonco
O Farm
IFE
ent, then
there is
making—
oducing
r at the
wonder-
or-
n to
is
Nonco,
Box L P 388
hicago Tribune
ut obligating
y way, you
e advance in-
t Nonco Own-
s and about
to the Nonco
Nov. 17, 1914.
and will be entertain-
his unique investment.

# CARRANZAISTAS LOSE TEHUACAN IN HOT BATTLE

## Several Hundred Killed as Former Federal Chiefs Capture City.

Washington, D. C., Nov. 7.—The capture of Tehuacan, Mexico, from the Carranza garrison by forces under Gens. Higinio, Aguilar, Argumedo, and Ruiz, formerly federal commanders, was reported to the state department today by Consul Canada at Vera Cruz. The message says several hundred were killed and wounded, but gives no details of the fighting.

Tehuacan is in the state of Puebla, seventy-five miles from the city of that name, where Carranza has removed with the members of his cabinet from Mexico City. It is on the line of the Mexican Southern railway.

**New President Issues Edict.**

Other advices to the department said Gen. Villa was still at Aguas Calientes and told of the proclamation of Gen. Gutierrez as provisional president of the southern republic under the decision of the recent Aguas Calientes convention which selected him for the post. He will take office next Tuesday.

During the day Rafael Zubaran Capmany, Carranza's confidential agent here, denied that the Carranza forces had been ordered to attack the American troops at Vera Cruz tomorrow. Secretary Garrison of the war department sought direct information from Gen. Funston as to the situation in Vera Cruz, however, no reply having been received late tonight.

To previous inquiries Gen. Funston has stated that all was quiet in the city and beyond the American outposts, his dispatches indicating no apprehension of an impending attack on his lines.

**Carranza Practically Exiled.**

With the selection of Gen. Eulalio Gutierrez by the Aguas Calientes peace conference, Carranza, once the provisional president, and successor of Gen. Huerta, is practically made an exile. The latest reports here say he has departed from his temporary capital of Puebla to go to Soledad, in the state of Vera Cruz, and within the shadow of the American army. Another report says Huerta has offered him a "comfortable home abroad."

Agents of the state department, if they have not already received instructions, probably will be asked to negotiate with the new president to insure the safety of foreigners at Vera Cruz, when the American troops leave, and to make satisfactory agreement with respect to the large collection of duties by Gen. Funston at that port.

**Carranza Wants Villa Ousted.**

Since it has been impossible for Carranza to carry the Aguas Calientes conference, he has been moving his capital gradually toward Vera Cruz. The convention has fixed Nov. 10 as the day for his retirement. Carranza is reported to be working for the retirement of Gen. Villa.

Crucial developments in Mexico are expected Sunday by administration officials. State department advices indicated that within two days Carranza will either relinquish his power or decide to make a last fight.

The action of the Aguas Calientes convention in setting a time limit for him to abdicate was believed here to be the real reason for the anticipated crisis.

**Villa O. K.'s Gutierrez.**

El Paso, Tex., Nov. 7.—Gen. Villa in a telegram to the Associated Press from Aguas Calientes dated yesterday says:

"Gen. Eulalio Gutierrez having taken oath of office today before the military convention assembled in this city as provisional president of the republic, I want it made known to the Mexican people and the world in general that I am in accord with his designation and that I will sustain him with the force of arms, because I consider him a revolutionist of a heart identical with that of the people, and that I am disposed to respect and make respected the law, and to procure betterment and well being for the people of my country.

"FRANCISCO VILLA, general in charge."

## FIRST CAR RUN ON NEW LINE.

**Party Makes Trip Over Extension Between South Cicero and South Laramie Avenues to Loop.**

The first street car on the new extension between South Cicero and South Laramie avenues was run yesterday. Two special cars were chartered by the South Austin Improvement club and a trip was made to the loop and back to Austin. The members of the club were accompanied by Ald. Healy and Ald. Lynch of the Thirty-fifth ward and Frank Harrington, supervisor of the street car company.

**The Drunkard's Daughter**

"GO, FEEL WHAT I HAVE FELT!"

In all of the world's literature there is nothing that so truly portrays the pathetic and tragic life, misery, and suffering of the drinking man's mother, wife or sister as this poem, written by the daughter of a drunkard in reply to the criticism of a friend who had charged her with being a monomaniac upon the subject of temperance.

No fond father or devoted husband will continue indulgence after reading this wonderful poem unless he is virtually forced to do so by his diseased condition resulting from the poison of alcohol "stored up" in his system from previous indulgence.

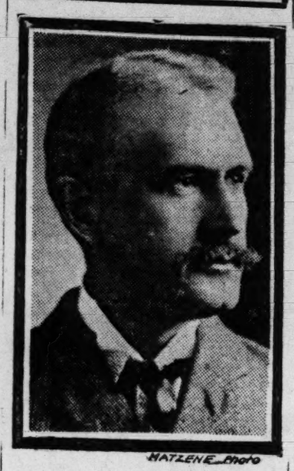
The Neal Three Day Treatment is a godsend to all Drink or Drug users. It acts as an antidote for the poison of alcohol or drugs, eliminates it from the system, overcomes the diseased condition, creates a loathing for liquor or drugs, and restores normal mental and physical condition. It may be taken in the privacy of the home, hotel, or club, or at any Neal Institute.

For free copy of this poem, with full information, call or address the Neal Institute, Dept. D, No. 911 East 49th Street, Chicago; phone Oakland 439, or at Springfield, Ill.

Neal Institutes in 60 Principal Cities.

**John T. Mitchell.**

Born 1854. Died Nov. 7, 1914.



HATZENE Photo

John T. Mitchell, "father of duplicate whist in America," died yesterday at the Presbyterian hospital. He was born in 1854. Mr. Mitchell introduced duplicate whist into the United States in 1888. In the summer of that year he visited London, where he witnessed the playing of a game called "duplicate." It varied in some respects from whist. Mr. Mitchell upon his return to Chicago adapted the English game to standard whist and invented boards or trays for holding each player's "hands."

In 1902 Mr. Mitchell was elected president of the American Whist league. He was the author of books dealing with the theory of whist and duplicate whist. He also wrote extensively for the whist columns of Chicago newspapers.

Mr. Mitchell had been in the employ of the First National bank for a number of years. He is survived by two brothers and two sisters.

## PRESIDENT OF MARBLE MANUFACTURERS DIES.

**William J. Grant Succumbs Suddenly to Attack of Acute Indigestion at Auditorium Hotel.**

William J. Grant, president of the National Association of Marble Manufacturers of the United States, former vice-president of the Grant Marble company, and well known commercially and socially in Milwaukee, died suddenly in his room at the Auditorium hotel early yesterday. Acute indigestion was given as the cause by Dr. J. L. Rivetta.

## OBITUARY.

MRS. ZADA DUSTIN CRAFT, wife of John C. Craft, vice president of the Continental and Commercial National bank, is dead at her home, 5136 Kimbark avenue, after an illness of three weeks. Mrs. Craft had taken a deep interest in charitable work for years. She was connected with the Friendly Aid society and other charitable organizations. Mrs. Craft was 50 years old.

JOHN W. CORLIES, a retired lumberman, who died on Friday will be buried tomorrow from his late residence at 1025 North Long avenue, Austin. Services will be at 11 a. m. and will be in charge of U. S. Grant post of the Grand Army of the Republic. Mr. Corlies was 71 years old. He served as a first lieutenant in company A of the Eighth New York infantry during the civil war.

WILLIAM ELLIS GIBSON, 28 years old, secretary of the Gibson Fruit company, 69 West South Water street, died yesterday at his home, 5539 Wayne avenue. He was a member of Lincoln Park commandery and Medinah temple. Funeral services will be conducted tomorrow at 2 o'clock by Kilwinning lodge No. 311, A. F. & A. M.

MRS. MARY BURNS, mother of "Farmer" Burns, the wrestler, will be buried from the home of her daughter, Mrs. Mary Bilderback, at 28 West Seventy-first street, at 10 o'clock tomorrow morning. Burial will be at Mount Olivet. Mrs. Burns was 85 years old.

HANS J. RASMUSSEN, president of the Badger Foundry company at Racine, Wis., died yesterday as a result of injuries sustained several days ago in an automobile accident.

# SHIN UP TREES AT 'BULL FIGHT'

## Mr. Du Brock's Riding Pupils Flee Upward When Fete Becomes Rout.

## 1 KICKED OVER FENCE.

Claude is a pretty mild name for a riotous bull. A farmer by the name of Schwartz, who lives out in the neighborhood of the Glen View golf grounds, long since has turned the unmanageable Claude out of his pasture and has disclaimed all ownership of him.

Since that time Claude has had nothing particular to do but roam from field to field and pick fights with other bulls. His hatred for man and beast alike increased daily.

Likewise Ike Lewin for some time has had nothing particular to do. Ike was a cowboy on the range until the range was divided up and homesteaded. Then he took up bull fighting in Mexico, but the revolutions threw him out of work.

**He Hears of Claude.**

He joined a circus, but now the show season is over and he is rather up against it for the winter. He heard of Claude and brightened under the impetus of a sudden idea.

Walter Du Brock, proprietor of a riding academy at 1128 Foster avenue, each Saturday stages a little stunt for his pupils on his farm, which adjoins the Glen View grounds on the east. Lewin approached him with the theme of giving the riding pupils a genuine exhibition of Mexican bull fighting.

Mr. Du Brock was willing. A "ring" was constructed and a party of forty-four pupils, led by Mr. Du Brock, and about 200 townsfolk assembled yesterday to watch the fete.

**Du Brock Sails Over Fence.**

Claude had been rounded up and corralled for the occasion. Mr. Du Brock thought it a good plan to roll the bull up a bit to make the exhibition interesting. Accordingly he walked up to Claude and gave the bull's tail a vigorous twist. Claude resented this deeply and kicked Mr. Du Brock over the fence. He will be laid up for a couple of days.

Meantime the guests, about half of whom were young women, had left their mounts and taken positions of vantage on the roof of an adjoining shed. Then the bull fight was on. Waving a red flag and shouting something in Spanish which is said to be particularly distasteful to bulls, Mr. Lewin, the matador, danced in front of the animal.

**Take to the Trees.**

Claude lunged at him, but Mr. Lewin sidestepped gracefully. After a couple of other such lunges, however, Claude broke through the fence and plunged among the crowd, which had not mounted the shed. There was a hasty scramble for trees, but it was all useless.

Already Claude was dashing away across the pasture. The sport was too tame for him.

## JOY RIDES IN MOTORBOAT CAUSE BANK CLERK'S FALL.

**Edward L. Zacher, Former Employe of La Salle, Ill., Bank, Indicted by Federal Grand Jury.**

The federal grand jury yesterday returned an indictment against Edward L. Zacher, a former clerk in the La Salle National bank of La Salle, Ill. He is charged with embezzling $1,000 of the bank's funds.

The first embezzlement occured on April 24, 1913, when $500 was taken, according to the charges. Another $500 was embezzled on Oct. 9, 1913. Zacher is said to be in Detroit. The indictment was returned before Judge Carpenter.

Discovery of the peculations was made by national bank examiners. Zacher is said to have made restitution to the bank. The defendant had a large motor boat on the Illinois river. Joy trips on the boat are said to have eaten up much of the money taken. [illegible]ge Wilson, president of the bank, did not favor criminal prosecution, but the bank examiners notified District Attorney Clyne.

A bench warrant was issued for Zacher's arrest. Federal officials learned during the day that the defendant is coming to Chicago tomorrow and will surrender voluntarily.

# HOYNE AIDS SEEK SOURCE OF BIG LEAK IN TAXES

## Board of Review Men Are Summoned at Dodgers' Inquiry.

In an effort to fix the blame for $80,000,000 in taxes which Cook county is said to have been cheated out of since 1910, the three members and the chief clerk of the board of review have been directed to bring to the County court tomorrow all of the complaints received by that board in the last three years.

State's Attorney Hoyne is seeking leave to start criminal proceedings against thousands of tax dodgers in the County court and the preliminary hearing was held on Friday.

**Figure Cut Way Down.**

The complaints which Mr. Hoyne's four assistants assigned to the case have subpoenaed into evidence are the written notices to the board of review asking that assessments as fixed by the board of assessors be reviewed by the board of review.

A score of instances of alleged tax dodging testified to before County Judge Owens on Friday showed that the assessments recommended by the field assessors and entered on the board of assessors' books had later been removed entirely from the record by members of the board.

**Seek to Fix Responsibility.**

The action of Mr. Hoyne's assistants in demanding the books of the board of review is taken to mean that they will endeavor to find out if the members of the board have been responsible for the striking off of wholesale assessments.

Subpoenas were served during the day on Roy O. West, president of the board; Fred Blocki and Thomas Webb, members, and Stephen Griffin, chief clerk. The books will be scanned by the accountants employed by Mr. Hoyne tomorrow, and on Tuesday, when the proceedings will be resumed, the first group of a procession of a hundred witnesses will testify.

## PRESIDENT OF HARVARD URGES A TWO-YEAR COURSE.

**Pleads for Better Education of Future Business Men in Address at Princeton, N. J., Convention.**

Princeton, N. J., Nov. 7.—President A. Lawrence Lowell of Harvard, in a paper on "Economy of Time in Education" which he read at the final session of the Association of American Universities here today, made a plea for the better education of America's future business men. He said he would not be opposed to a college course of two years and a graduate course of two years, in place of a four year general college course.

President George E. Vincent of the University of Minnesota was elected president, President Arthur T. Hadley of Yale, vice president, and Provost Edgar Fahs Smith of the University of Pennsylvania, secretary.

President John Grier Hibben of Princeton and President Thomas H. McBride of the University of Iowa were elected to the executive committee.

# LABOR MEN BALK AT PROHIBITION

## Label Trades Department of A. F. of L. Gives Support to Brewery Workers.

## CONVENTION MAY ACT.

Philadelphia, Pa., Nov. 7.—The brewery workers affiliated with the American Federation of Labor won a victory today when the convention of the union label trades department of the federation went on record as being opposed to prohibition.

It is said the resolution probably will be carried to the convention of the federation, which opens here next week.

**Sees Blow to Many Workers.**

The resolution says:

"Whereas, The principle of prohibiting the manufacture and sale of beer in America is fundamentally in contradiction to the principles of a free people; and

"Whereas, The passage of such laws will deprive hundreds of thousands of workers employed in this and closely associated industries of a livelihood; therefore, be it

"Resolved, That the Union Label Trades department of the American Federation of Labor, in convention assembled, declares its sympathy for and support of the Brewery Workers' union in its efforts to defeat laws which tend to and do deprive its members of the means of earning an honest living at their trade and calling."

**Division Elects Baltimore Man.**

The label trades department elected John F. Tobin of Baltimore president.

The executive board of the American Federation of Labor met here today and approved the report of the executive council to be submitted to the convention on Monday.

## KENTUCKY NIGHT RIDERS AMBUSHED AND SLAIN?

**Bowling Green Aroused by Story of Refugees from Scene of a "Family Whipping."**

Bowling Green, Ky., Nov. 7.—Authorities tonight were investigating reports that "possum hunters" or night riders on their way to whip a family in Butler county were ambushed and three of them slain. The story was brought here by Butler county residents, who had fled for safety, saying they were accused of the ambushing.

Officials refuse to give out names, as the story is not confirmed.

According to the reports, notice had been served on a Butler county woman and her daughter that they would be whipped. The "possum hunters" while on their way to the house, were fired on as they passed through a woods. Since then two men have been missing and there is a newly made grave in the neighborhood. The woman, her daughter, and a son were whipped.

**Heroine Perishes in Flames.**

Siloam Springs, Ark., Nov. 7.—Sacrificing her life in an effort to rescue the others, Stella McConnell, 16, perished with James McConnell, 11, and Ollie Hathaway, 78, in the fire that destroyed the McConnell home early today.

## NEW BOOK TELLS OF JEWISH WOMEN SOCIAL WORKERS.

**Mrs. Oswald Stein's Volume Recites Story of Hebrew Philanthropic Work in City.**

"Leading Women in Social Service" is the name of a book just published by Mrs. Oswald Stein of 909 East Fiftieth street, a member of a number of Jewish women's organizations. It is a manual of private Jewish philanthropic organizations of Chicago.

The book contains pictures and sketches of representative Jewish women in philanthropic work and a list of over 6,000 members of Jewish organizations.

The book is dedicated to Mrs. Joseph Fish.

"The aim of this book," reads the preface, "is principally to enable those interested in social science to familiarize themselves with the leading institutions in private benevolences, to bring together the various forms of humanizing effort, and to spread information with a view of informing the public mind and stimulating its conscience."

## JURY OUT IN $200,000 SUIT.

**Joseph Beifield, Sherman Hotel Owner, Accused of Breach of Contract.**

A jury before Judge McKinley, after being out four hours, last evening, had failed to agree in the $200,000 damage suit brought by the Illinois Life Insurance company against Joseph Beifield, owner of the Hotel Sherman, for alleged breach of contract.

A sealed verdict is to be returned in case of agreement, to be read tomorrow morning. The jury is to resume its deliberations today.

It is alleged Beifield contracted to sublease the property at Madison and La Salle streets, now occupied by the Hotel La Salle, and later declined to carry out the terms of the agreement.

**Inquest Held on Men Electrocuted.**

A verdict of death from a shock from electricity was returned by a coroner's jury yesterday at the inquest over the bodies of John McGovern, 7154 St. Lawrence avenue; Patrick Harvey, 6518 Dorchester avenue, and John Anderson, 9341 Lyons avenue, who were electrocuted Friday when at work on a bridge over the drainage canal.

**QUICK RELIEF FROM CONSTIPATION**

**Get Dr. Edwards' Olive Tablets.**

That is the joyful cry of thousands since Dr. Edwards produced Olive Tablets, the substitute for calomel.

Dr. Edwards, a practicing physician for seventeen years and calomel's old-time enemy, discovered the formula for Olive Tablets while treating patients for chronic constipation and torpid livers.

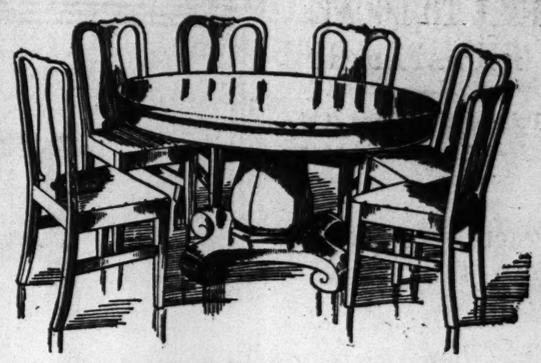
Dr. Edwards' Olive Tablets do not contain calomel, but a healing, soothing vegetable laxative.

No griping is the "keynote" of these little sugar-coated, olive-colored tablets. They cause the bowels and liver to act normally. They never force them to unnatural action.

If you have a "dark brown mouth" now and then—a bad breath, a dull, tired feeling—sick headache—torpid liver and are constipated, you'll find quick, sure and only pleasant results from one or two little Dr. Edwards' Olive Tablets at bedtime.

Thousands take one or two every night just to keep right. Try them. 10c and 25c per box. All druggists.

The Olive Tablet Co., Columbus, Ohio.



Solid Mahogany 54 Inch Dining Table and 6 Solid Mahogany Leather Slip Seat Chairs . . . . . Special at $98.00 Worth $142

**WHEN you see a Scholle selection illustrated and featured in this way you may be sure that it's useless to go shopping with an idea of getting better value; you can't do it.**

We know furniture values; we know material and workmanship, and we know what to emphasize without the slightest chance of having some one take the emphasis out of it. This is not only a bargain when you buy it, we guarantee it to give you entire satisfaction as long as you use it. Can you beat that?

Maybe you'd rather spend $45 and get a Dining Room Table and six Chairs. All right! Come here and get it. The same sort of guarantee goes with it. If it didn't, then it wouldn't be really Scholle merchandise.

Thanksgiving's coming; in about two weeks.

**Furniture Specials:**

| | Regular Price | Special Price |
|---|---|---|
| Adam Bridge Table with reversible top.. | $ 30.00 | $ 16.00 |
| Chippendale Tea Table with glass tray | 35.00 | 17.50 |
| Mahogany Spinet Writing Desk..... | 130.00 | 65.00 |
| Brown Mahogany 60 inch Bookcase.. | 105.00 | 65.00 |
| Heppelwhite Card Table..... | 65.00 | 45.00 |
| Solid Mahogany Queen Anne Worktable | 33.00 | 15.00 |
| Adam Mahogany Bookcase..... | 75.00 | 55.00 |
| Colonial Gilt Three Panel Wall Mirror | 50.00 | 25.00 |
| Elizabethan Mah. Easy Chair, in denim | 75.00 | 48.00 |
| English Easy Chair, in tapestry, loose cushion seat..... | 37.50 | 25.00 |
| Solid Mahogany Davenport, in denim | 70.00 | 39.00 |
| Overstuffed Fireside Chair, in tapestry | 30.00 | 19.50 |
| William and Mary Brown Mahogany Dressing Table..... | 105.00 | 70.00 |
| Ivory Enameled Adam Writing Table. | 48.00 | 32.00 |
| Circassian Walnut Louis XVI full size Bed..... | 75.00 | 45.00 |
| Triple Glass Adam Dressing Table... | 78.00 | 48.00 |
| Solid Mahogany 7 Foot Console Sideboard..... | 175.00 | 115.00 |
| Solid Mahogany Handmade Crystal Cabinet, mirror back and glass shelves..... | 225.00 | 150.00 |
| Square Dining Table, in solid mahogany | 70.00 | 48.00 |
| Fumed Oak China Cabinet..... | 35.00 | 18.00 |

Cedar Lined Box Couch, in Imported Tapestry. Special, $25.00

**Scholle Furniture Co.**

121 South Wabash Avenue
Between Monroe and Adams Streets

*To Our Out Of Town Patrons*

**The Tebbetts & Garland Store**

is now wonderfully prepared to furnish you with all of the delicacies and attractive good things for the coming holiday season.

***The Tebbetts & Garland Bulletin***

a rather comprehensive price list of the merchandise in this store, will be ready for distribution the latter part of this week. A copy will be mailed to you on request.

AN attractive feature of this store is an arrangement whereby we can ship *FRESH MEATS* to points anywhere from the Atlantic Ocean to the Rocky Mountains and from Canada to the Gulf and have them arrive in perfect condition. If you are desirous of obtaining the very finest *Roasts, Steaks, Chops, Poultry,* etc., we can furnish them and with satisfaction guaranteed.

THE fruit department of this store has come to be recognized as one of the finest in the country and it is without a doubt the best in Chicago. It has taken on the appearance of an exposition, many of the fruits being rare and of an extraordinary nature. *Avacado Pears, Hot House Grapes, Strawberries,* uncommon *Apples,* specially cultivated *Oranges, Watermelons,* and many other out of the ordinary items are offered every day.

*SEND FOR THE BULLETIN*
*It Will Prove of Interest to You*

**THE TEBBETTS & GARLAND STORE**
RETAIL GROCERS
16 and 18 North Michigan Boulevard, Chicago




X-Ray views of weak foot, broken down arch, and foot restored to normal by Scholl's Foot-Eazer. NOTE how foot is lengthened by weakened condition.

**SCHOLL'S Foot-Eazer**

**Banishes Foot Troubles**

Weak ankles and arches, flat-foot, broken arches, corns, bunions, cramped toes and other ailments of the feet relieved and permanently corrected with Scholl's Foot-Eazer.

**You Can Not Correct Foot Troubles With Shoes Built Around a Defective Foot**

These will give you temporary relief, but permanent correction of the ailment can **ONLY** be obtained with Scholl's appliances.

**There's a Scholl Appliance for Every Foot Ailment**

Whatever your foot troubles may be, there is a Scholl Corrective appliance that will bring you instant and permanent relief.

**TIRED, ACHING FEET** are due to strain and weakening of the arch supporting muscles and ligaments. A Scholl Foot-Eazer relieves you.

**CORNS AND CALLOUSES** are caused by spreading and lengthening of the feet, pressure and friction results and the growth follows. Scholl's Absorbo Pads relieve this condition and Scholl's Fixo Corn Plasters remove the oldest corn in 48 hours.

**CRAMPED TOES** are the result of foot weakness, causing depression of the transverse arch and lengthening of the foot. This forces the toes against the shoe and causes cramping. The pain is intense. Scholl's Anterior Metatarsal Arch Supports relieve this condition permanently.

**WEAK TURNING ANKLES** require support to prevent the arch and ankle from rotating. Scholl's Foot-Eazer gives this support, and by retaining the bony structure in its proper position prevents turning of the ankle and arch.

**BUNIONS.** The crowding of the big toe to the outside of the foot makes bunions. To straighten the big toe is the first thing. Scholl's Toe Flex does this. Meanwhile, Scholl's Bunion Reducer should be worn to shield the swollen joint. It reduces swelling by absorption.

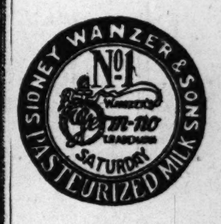
**FLAT-FOOT AND BROKEN ARCHES** follow weakening of the muscles and ligiments and cause terrible pains in feet and legs. Scholl's Foot-Eazer bridges the weight from heel to toes, supports the arch in proper position and relieves the trouble permanently.

**Insist on Scholl's Appliances From Your Shoe Dealer**

Do not allow your shoe dealer to give you a substitute article when you ask for Scholl's Foot Comfort Appliances. Scholl's are the original; others are imitations. If your dealer hasn't them we will gladly send you the name of a dealer who has. Write to Dr. Scholl personally for advice.

**THE SCHOLL MFG. CO.**
World's Largest Makers of Foot Appliances
West Schiller Street, Chicago, Illinois

**Guarantee**




THE number on the top of your milk bottle is a guarantee of its purity.

It is the health department's endorsement that we are properly equipped to pasteurize milk.

The day on which your milk was bottled is plainly printed on each cap.

We are pioneers in the pasteurization of milk in Chicago.

You are cordially invited to visit our plant at any time.

**Sidney Wanzer & Sons**

Phones—Douglas 817, Hyde Park 207, Stewart 139.

**CLOVER LEAF MILK COMPANY**
C. M. ELLISON, President

Clover Leaf Milk is perfectly pasteurized and is guaranteed proof against all germs. Be sure you get Clover Leaf

Pasteurized Milk & Cream
Fresh Butter & Buttermilk
Phone Midway 531
7315-17 Cottage Grove Avenue

**PURE PASTEURIZED MILK**

When you buy milk you are anxious to get the best, purest and cleanest. We advertise milk bottled in the city in a clean, sanitary room where the city authorities and all other authorities on milk are invited. Open to public inspection at all times.

**J. D. BROXHAM DAIRY CO.**
2214 Polk Street
Telephone Garfield 1700. CHICAGO

ADVERTISE IN THE TRIBUNE. SUBSCRIBE FOR THE TRIBUNE

## FAIL TO LOCATE 'KIDNAPED' GIRL

### Police Can't Find Child, Seen Crying in Country, Who Told of Auto Ride.

### THOUGHT A RUNAWAY.

Except for the testimony of a score of persons who had seen a little "pig-tailed," hatless, weeping girl stumbling along the Aurora road the police of Naperville would have been ready last night to believe the supposed kidnaped child a myth.

That there was such a girl on the road there is no doubt, but the Naperville authorities now believe it likely that when she told of being carried away from Chicago in an automobile and then deserted at a lonely crossroads she was, to put it mildly, overstating the truth.

**Seen by School Children.**

It was about 4 o'clock Friday afternoon when the four children of Joseph Theison, on their way home from school, met the "kidnaped" girl in the road. When asked why she was crying the child, who said her name was Grace, told of a motor trip from Chicago and the failure of her companion to return for her after setting her down at the cross roads.

With the whole countryside aroused by the search it would have been almost certain that if she had been taken into a farmhouse her whereabouts would have been reported. In the opinion of Fred Palm, police chief at Naperville, the child would have applied for shelter before midnight if she were still wandering then.

**Thinks She Went Home.**

"The little girl has disappeared as completely as if she had been carried up into the clouds in a balloon," said Chief Palm last night. "She didn't act like a child who had been kidnaped, from what I have heard. I am inclined to think now she may have run away from home in Aurora. The story she told to the Thelson children might have been all imagination. If that is the case I think she got back home before her parents were frightened enough to ask the police to look for her."

## CIGARET SALE COSTS $50.

### Cigar Dealer Fined for Selling "Nails" to Schoolboy on Policewoman's Testimony.

J. Goodman of 1155 Webster avenue, a cigar dealer, was fined $50 by Judge Fry yesterday on a charge of selling cigarets to Raymond Miller, 12 years old. Policewoman Agnes Walsh testified she saw Goodman sell cigarets to the boy. Goodman said he had no recollection of making such a sale. The policewoman told the court complaints have been frequent in the neighborhood of the Knickerbocker school, Clifton and Belden avenues, that schoolboys have been sold cigarets in violation of the law.


## Why Not Select Your Player-Piano?



**It is an instrument with a *heart*—a player-piano that pulsates with feeling.**

**The wonderful combination** of tone-richness, structural excellence and unique, mechanical ingenuity makes the **STEGER Natural Player-Piano** the ideal medium for the interpretation of your favored music.

**No player-piano made** is so responsive, so lifelike and *natural* in expression as the **Steger Natural Player-Piano.**

**It stands for sympathy, service and satisfaction.** Steger Natural Player-Pianos have proved an added joy to thousands of American homes.

**Have you one in YOUR home?**
If not, secure your player-piano now. Our plans of payment make buying convenient. We accept pianos in exchange.

Our Exchange Department gives proof of the increasing popularity of Steger Natural Player-Pianos in the large number of "Unused Used Pianos" of many makes that have been traded in for them. We call them "unused used pianos" because they have been used but very little; in some cases not at all.

**SOME INTERESTING ITEMS.**

**150 Pianos—30 Makes.**

| | | |
|---|---|---|
| $600 | Steinway, sale price | $220 |
| 350 | Kimball, sale price | 170 |
| 450 | Knabe, sale price | 80 |
| 400 | Krakauer, sale price | 185 |
| 500 | Steinway, sale price | 175 |
| 550 | Chickering, sale price | 230 |
| 350 | Crown, sale price | 185 |
| 400 | Starr sale price | 218 |
| 500 | Sohmer, sale price | 325 |
| 250 | Camp & Co., sale price | 100 |
| 300 | J. & C. Fischer, sale price | 100 |
| 300 | Decker Bros., sale price | 160 |
| 300 | Snoninger, sale price | 140 |
| 350 | Behning, sale price | 190 |
| 300 | Burdette, sale price | 140 |

**PLAYER-PIANOS**

| | | |
|---|---|---|
| $500 | Fetterly Player-Piano, | $290 |
| 550 | Oak Player-Piano | 325 |
| 700 | Mahog'y Player-Piano, | 440 |
| 475 | Mahog'y Player-Piano, | 275 |

**MONTHLY PAYMENTS**

**New Pianos to rent, $3.50 per month:** rent allowed on purchase. We solicit charge accounts of responsible parties.

**Steger & Sons**
PIANO MANUFACTURING CO.
Established 1879.
Steger Bldg.,
N. W. Cor. Wabash Av. and Jackson Blvd.



# FREE 100,000 Oil of Gladness Dusters to You Women of Chicago This Week

## Don't Delay! Don't Wait!
### Go to One of the Stores Listed Below and Get Your Duster TOMORROW

**Loop District—**
*All Leading Department Stores*

**North Side—**

| | |
|---|---|
| Sidney Mandel | 324 W. Division St. |
| Petersen Furniture Co. | 1046-1056 Belmont Ave. |
| Max Levy's Fair | 2806 N. Halsted St. |
| Meier & Gormley | 3955 Broadway. |
| M. F. Corewandit | 3622 Southport Ave. |
| A. Schmidt | 3418 Southport Ave. |
| Steffen & Schwager | 3356 N. Clark St. |
| Stauber Hardware Co. | 4911 Lincoln Ave. |
| C. Fred Albert Hardware Co. | 4809 Lincoln Ave. |
| C. G. Obenland | 4711 Broadway. |
| Potthoff-Dalles Hardware Co. | 4765 Broadway. |
| Lind & Severin | 5200 N. Clark St. |
| Chas. A. Kuhles | 1703 Clybourn Ave. |
| H. Biendl & Son | 1635 Fullerton Ave. |
| Birchwood Hardware Co. | 1543 Jarvis Ave. |
| A. H. Glsiner | 5528-30 Broadway. |
| D. A. Falkinburg | 1210 Webster Ave. |
| L. Frank's Dept. Store | 6201-03 N. Clark St. |
| E. J. Dort | 951 Center St. |
| H. E. Gnadt | 2133 Roscoe St. |
| Jos. Schrom | 2008 Roscoe St. |
| Chas. Nellis | 1410 Morse Ave. |
| F. J. Udelhofen | 7012 N. Clark St. |
| Devon Hardware Co. | 1557 Devon Ave. |
| Wahler Bros. | 2553 N. Halsted St. |
| C. & F. Hardware Co. | 2413 N. Clark St. |
| Harry Silver | 2144 Lincoln Ave. |
| Moeller & Co. | 3014 Lincoln Ave. |
| F. F. Carlsledt | 1122 N. Clark St. |
| Wm. Noebling | 5558 N. Clark St. |

**West Side—**

| | |
|---|---|
| L. Klein | Halsted and 14th Sts. |
| "Carroll's" | Milwaukee & Chicago Aves. |
| Oscar Fisher | 3959 Irving Park Blvd. |
| John De Tamble | 2549 W. North Ave. |
| Alex. Kuhn | 3452 Irving Park Blvd. |
| Forbes & Grant | 4712 N. Kedzie Ave. |
| The 12th Street Store | Halsted and 12th Sts. |
| R. C. Rasmussen | 3703 Fullerton Ave. |
| Conrad Dalbke | 3419 Fullerton Ave. |
| Strauss Hardware Co. | 1427 Milwaukee Ave. |
| Western Hardware & Supply Co. | 23 N. Western Ave. |
| West End Supply Co. | 845 W. Madison St. |
| J. A. Foley | 1048 W. Madison St. |
| "Big Value" Variety Store | 3837 Fullerton Ave. |
| M. Schweighofer | 3100 W. North Ave. |
| D. Young & Co. | 2246 W. Madison St. |
| Chicago Avenue Hardware Co. | 3712 W. Chicago Ave. |
| J. Green | 3822 Fullerton Ave. |
| Schroeder & Kosa | 2836 Armitage Ave. |
| Wm. Haussen | 2901 Armitage Ave. |
| W. F. Siewert | 3758 Armitage Ave. |
| Anton Carstensen | 4120 W. North Ave. |
| J. Stewart Brydon | 3623 W. North Ave. |
| Leopold Krchma Co. | 2901 Milwaukee Ave. |
| Haldeward & Bernartz | 3247 Armitage Ave. |
| Joseph Miller | 3439 W. North Ave. |
| H. Muehlhan | 2402 W. North Ave. |
| The Thomsen Hardware & Paint Co. | 3918 Elston Ave. |
| Lake Hardware Co. | 3088 Milwaukee Ave. |
| Gus. Schreiber | 3716 Montrose Ave. |
| J. E. Smith | 4427 N. Kilpatrick Ave. |
| Hansen & Beutler | 2131 S. Halsted St. |
| M. Weinberger | 1002 N. Western Ave. |
| S. E. Reeder | 4028 W. Harrison St. |
| Robt. Cooper | 521 S. Kral Ave. |
| E. Kahn | 5455 W. Madison St. |
| Western Hardware Co. | 1512 W. 12th St. |
| Fee Hardware Co. | 5954 W. Chicago Ave. |
| M. D. Cohn | 1031 W. Chicago Ave. |
| Max Fershew | 3615 W. Fullerton Ave. |
| H. A. Brunhild | 1511-13 W. Chicago Ave. |
| Hawthorne Hardware Co. | 3724 Ogden Ave. |
| J. M. Tinsley | 3262 Ogden Ave. |
| Suburban Hardware Co. | 5902 W. 12th St. |
| Wm. Triesselman | 3008 Belmont Ave. |
| Max Relf | 2567 Fullerton Ave. |
| Schroeder's Variety Store | 1097 N. California Ave. |
| A. Goldberg | 2508 Division St. |
| Peterson's Fair | 4238 W. Fullerton Ave. |
| F. A. Mathews | 3353 W. North Ave. |
| Jno. P. Moeller | Milwaukee Av. & Paulina St. |
| Fager Hardware Co. | 4019 W. 12th St. |
| Bullard Hardware Co. | 5081 South Blvd. |
| R. A. Glease | 2818 Diversey Ave. |
| Geo. Dahlke | 4148 W. North Ave. |
| Fred Miller | 3954 Grand Ave. |
| R. J. Schoenholz | 4003 W. Armitage Ave. |
| John Schmidt | 4200 W. Armitage Ave. |
| Alex. Nafirchek | 2902 Milwaukee Ave. |
| W. F. Welter | 4212 Milwaukee Ave. |
| Irving Hardware Co. | 3154 Irving Park Blvd. |
| M. Silvertsen | 3228 W. North Ave. |
| Jas. N. Bartholdy | 2328 Milwaukee Ave. |
| Sam Sharpe | 1806 W. Western Ave. |
| Ashland Roof & Sheet Metal Works | 953 N. Ashland Ave. |
| B. Balaine | 1121 N. Crawford Ave. |
| A. J. Hoffman | 2812 W. Madison St. |
| W. H. Harms | 3117 W. Madison St. |
| Economy Store | 3356 Armitage Ave. |

**South Side—**

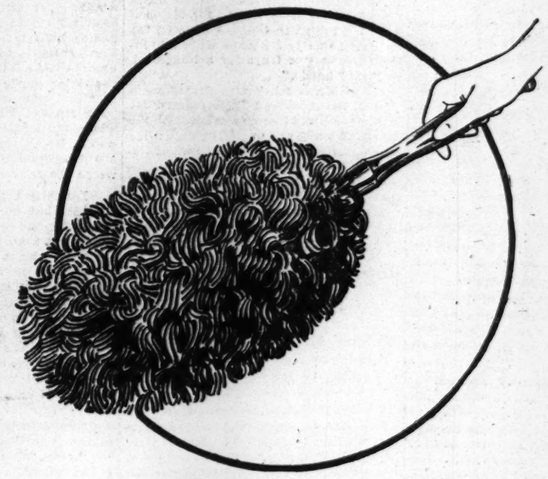
| | |
|---|---|
| L. Frank | 378 E. 31st St. |
| Katz Bros., Furniture | 58th and Halsted Sts. |
| S. Kahn | 613 W. 31st St. |
| Rudolph Freund | 4316 Wentworth Ave. |
| Gordon & Clark | 224 E. 43d St. |
| Loop & Co. | 258 E. 39th St. |
| M. Jacobs | 6020 S. Halsted St. |
| Polonia Furniture Co. | 3207 S. Morgan St. |
| Grant W. Porter | 1320 E. 63d St. |
| H. W. Kaynor | 1408 E. 55th St. |
| Midway Repair Co. | 1159 E. 55th St. |
| Max Kolisch | 5581 S. Ashland Ave. |
| M. Lagomi | 6324 S. Ashland Ave. |
| P. Jensen | 6410 S. Ashland Ave. |
| A. J. Dunbar | 1150 W. 69th St. |
| J. W. Grenoble | 938 E. 43d St. |
| Jos. McMurdie | 1105 E. 43d St. |
| Reich Bros | 8972 Cottage Grove Ave. |
| A. Shapiro | 319 E. 31st St. |
| Serson Hardware Co. | 109 E. 31st St. |
| J. Oppenheimer Co. | 4700 S. Ashland Ave. |
| K. H. Hendrikson | 6341 S. Ashland Ave. |
| Jos. Morman | 5118 S. Ashland Ave. |
| Frank Pinta | 1842 W. 47th St. |
| E. J. Pawlowicz | 4636 S. Ashland Ave. |
| Wm. Wischman | 5610 S. Halsted St. |
| C. H. McCullough | 221 E. 47th St. |
| Max Epstein | 602 E. 47th St. |
| Martin Kaufman | 10021 Ewing Ave. |
| L. Frank | 304 E. 51st St. |
| Oscar Jacobs | 205 E. 51st St. |
| Becker, Ryan & Co. | 6942 S. Halsted St. |
| L. Greilsheim | 215 W. 31st St. |
| E. H. Rank | 9238 Cottage Grove Ave. |
| S. Winsberg | 209 W. 63d St. |
| Fred C. Ewert | 3708 S. Halsted St. |
| A. Szulc | 3143 S. Morgan St. |
| George J. Preiler Co. | 6439 S. Halsted St. |
| C. A. Londellius & Sons | 857 W. 63d St. |
| C. R. Cave | 3049 E. 92d St. |
| People's Store | 11201 Michigan Ave. |
| United Stores Co. | 3910 Cottage Grove Ave. |
| Ed. J. Robertson | 1440 E. 63d St. |
| Grand "X" Department Store | 915 E. 75th St. |

**Suburban—**

| | |
|---|---|
| J. A. Knaak | 905 S. Lombard Ave., Oak Park |
| Aug. Lensing | 6633 W. 12th St., Oak Park |
| South Oak Park Hardware Co. | 6804 W. Harrison St., Oak Park |
| Reliable Hardware Co. | 6068 W. Madison St., Oak Park |
| Nicholas Hardware Co. | 121 Marion St., Oak Park |
| J. P. Zenner & Son | 6897 W. Madison St., Oak Park |
| A. H. Moore | 917 Chicago Ave., Evanston |
| P. J. Lemoi | 1006 Davis St., Evanston |
| C. J. Broberg | 1216 S. Fifth Ave., Maywood |
| Ralph Herman | 7408 W. Madison St., Forest Park |
| Stuesky Bros. Co. | La Grange |
| J. D. Gillespie & Co. | Downers Grove |
| F. P. Koubek | 6626 W. 12th St., North Berwyn |
| Harder Hardware Co. | Highland Park |
| Winnetka Hardware & Cutlery Co. | Winnetka |
| Globe Department Store | Waukegan |
| Schmitt Bros.' Department Store | Blue Island |
| Fred Hoffman | 2046 Morgan Ave., Morgan Park |
| Wm. Soenksen | Harvey, Ill. |
| Brookfield Hardware & Paint Co. | Brookfield, Ill. |
| Nicholas Hardware Co. | Elmhurst, Ill. |
| Geo. Hill | Clearing, Ill. |
| Deerfield Hardware Co. | Deerfield, Ill. |



OIL OF GLADNESS CLOTH DUSTER, 24 INCHES LONG AND 19 INCHES WIDE.



OIL OF GLADNESS HANDLE DUSTER, 15 INCHES LONG—MADE OF SOFT YARN.

### If You Women of Chicago

want to get a *REAL DUSTER*, if you want to get the one Duster that will do the work the way you want it done, if you want the Duster that is as far superior to its imitations as cream is superior to milk, if you want the Duster that is prepared with the *ORIGINAL DUSTLESS COMPOUND —OIL OF GLADNESS*—that no one has ever been able successfully to imitate, if you want the Duster that will not only take up every particle of dust on your furniture and woodwork but will also give *new life to the finish*, that will give *dull finished* furniture the *same dull finish* it had when it was *new*, and *bright finished* furniture the *same bright finish* it had when you bought it first—if you want a Duster like that, the finest Duster that science and human skill and genius have ever made—then *take advantage of this opportunity this week and get an OIL OF GLADNESS DUSTER ABSOLUTELY FREE.*

### Only One Family in Every Five

can get one of these *Oil of Gladness Dusters FREE.* We have set aside 100,000 Dusters to be given away this week. As there are about 500,000 homes in Chicago, that means that *only one family out of every five* can get one of these matchless Dusters *FREE.* You can take either style you prefer, the cloth Duster or the handle Duster, but you can't get either if you wait till it's too late. There are not enough to go round. There are not enough for every family in Chicago. *ONLY ONE IN FIVE* can take advantage of this offer. So don't delay. Don't wait. Get yours *TOMORROW* to make sure.

### How You Can Get a Duster FREE

Every woman in Chicago needs a small bottle of *Oil of Gladness* in her home. *You* need it to make your work lighter and your home brighter. *You* need it to keep your new furniture in perfect condition and make your old furniture *as good as new.* You need it to keep your waxed or polished or painted floors clean and bright. You need it to keep your woodwork as clean and glistening as it was when your home was first finished. You need it for your painted kitchen walls, for your linoleum and for the tile work in your bathroom. You need it for your pictures, your leather covered furniture, your tables, chairs and piano.

### Oil of Gladness—The Great Finish Renewer

*OIL OF GLADNESS* is not a polish. It is not a finish. It is not a varnish. It is a *cleaner* and *finish renewer.* It was first made and sold twenty years ago. It is the *original* compound for making dustless dusters and oil mops. Scores of imitations have been made but none of them have the ingredients that *Oil of Gladness* has. None of them do the work that *Oil of Gladness* does. Scores of oil mops and dusters have been made but none of them are anywhere near as good as those prepared with *Oil of Gladness.* If your furniture has become dim or dingy, a few drops of *Oil of Gladness* will remove every particle of dirt and *bring back* the *same beauty* the finish had when it was *brand new.* If it had a dull finish when new, Oil of Gladness will bring back that *same dull finish.* If it had a *highly polished surface,* Oil of Gladness *will bring back* the *highly polished surface.* If a bluish bloom has come on your mahogany furniture as the result of damp weather or poor finishes, *Oil of Gladness* will remove it.

### No Varnish in It

There is not a particle of varnish in *Oil of Gladness,* not a particle of kerosene or benzine or gasoline. It is *not inflammable.* It is simply a wonderful oil compound that *feeds* the finish on any woodwork, *cleans* it, gives it *life,* keeps it in *perfect condition.* It is equally good on the finest piece of mahogany ever made or on a varnished floor. It is equally good on leather covered furniture, on linoleum, on painted walls, on tiled walls or tiled floors.

### Put It On Your Oil Mop

If you have an oil mop of any kind or any make, and want to make it a *perfect oil mop,* simply rinse it out in warm water and let it dry, then pour on a few drops of *Oil of Gladness,* let it stand a few hours and you will have an *Oil of Gladness Mop.* No other preparation in the world will make as good a mop as *Oil of Gladness* will Remember that the *oil* is the *important thing.* The cotton material in all mops is practically the same. The handles are almost the same. But there is no oil mop on earth that has an *oil* in it that is equal to *Oil of Gladness. Oil of Gladness* is the *original* preparation for oil mops and dusters and no one can imitate it. No matter what kind of an oil mop you have, put *Oil of Gladness* on it and make it a *perfect oil mop.* You can get an *Oil of Gladness Mop* at your dealers if you wish to, but it isn't necessary if you have some other oil mop at present and a small bottle of *Oil of Gladness.* The *oil* is the *important* thing. Anybody can make a mop, but there is only one *Oil of Gladness.*

**Stenographers and Office Men:** If you take pride in your work and your surroundings, if you want your desks and other office furniture to be bright and clean, spic and span, get an OIL OF GLADNESS DUSTER—and get it QUICK. There's nothing in the world so good to have in an office.

## For This Week Only We Will Give FREE

an *Oil of Gladness Duster* with *every bottle of OIL OF GLADNESS purchased.* Get a 25c bottle, or a 50c bottle, or a $1.00 bottle—whichever you prefer—and get the Duster that goes with it *FREE!*

**With Each 25c Bottle**
an *Oil of Gladness* Cloth Duster—24 inches long and 19 inches wide—*ABSOLUTELY FREE!*

**With Each 50c Bottle**
an *Oil of Gladness* Handle Duster—15 inches long, made of soft yarn, price 25c—*FREE!*

**With Each $1.00 Bottle**
an *Oil of Gladness* Handle Duster—19 inches long, made of soft yarn, price 50c—*FREE!*

*DON'T DELAY—go to one of the stores listed at the left of this advertisement, and get your Duster TOMORROW.* Remember *OIL OF GLADNESS* has been manufactured and sold for *twenty years.* No woman who has ever used it is willing to use anything else, for nothing else will do what *OIL OF GLADNESS does.* Get whatever size bottle you like, but *GET A BOTTLE TOMORROW* and *GET YOUR DUSTER FREE!*

## Rehm Hardware Co., Distributors for Chicago

1501 Blue Island Avenue — Phone Canal 2380

**To Dealers Outside Chicago** If you have not yet purchased a stock of *Oil of Gladness, Oil of Gladness Mops* and *Oil of Gladness Dusters,* write direct to the factory at Bloomington, Illinois

## DUNLAP MANUFACTURING COMPANY
BLOOMINGTON, ILLINOIS

CIRCULATION
Over 500,000 Sunday
Over 300,000 Daily

# The Chicago Sunday Tribune.

THE WORLD'S GREATEST NEWSPAPER

PART 2.
GENERAL NEWS
EDITORIAL
COMMERCIAL

NOVEMBER 8, 1914.

A * *

## QUARANTINE IN "YARDS" MAY END IN 3 DAYS

### Federal and State Experts Push Cattle Pen Disinfection Swiftly.

### KILL PIGEONS, RATS.

The quarantine against the Chicago Union stockyards and the large packing houses may be lifted on Wednesday. The quarantine as first announced was to extend until Nov. 16.

The work of cleaning and disinfecting the stockyards was more than half completed at 5 o'clock yesterday, according to President A. G. Leonard of the stockyards company. A force of 1,000 men was kept at work all night under the glare of a specially installed system of electric lights to rush the work of cleaning out the pens, alleys, runways, and sheds, and to get them ready for the disinfecting squad today. President Leonard estimated by Tuesday the disinfecting work would be entirely completed. He will then ask for an inspection by the state live stock commission and the federal authorities, and seek to have the embargo lifted against the receipt of cattle for slaughter at the yards.

**Last of Live Stock Killed.**

The work of cleaning and disinfecting the cattle pens, chutes, barns, and killing floors at the packing houses will be started today. The last of the live stock on hand at the larger packing plants was killed during the day. State Veterinarian Dyson estimated it would not take the packers more than three days to complete the task of disinfecting their places.

"Just as soon as the yards and packing plants have been cleaned out and all the infected animals destroyed, the quarantine against the Chicago yards and packing plants will be raised," said Dr. Dyson. "I see no good reason for keeping the yards and plants closed after the proper precautionary measures have been complied with."

Members of the state live stock commission were surprised by the speed shown in cleaning and disinfecting the yards. They said it was at first expected it would take more than ten days to complete the job.

**Shoot Pigeons in Yards.**

The stockyards were deserted by all animals. Even the saddle horses used by the commission salesmen were resting peacefully in their barns. The only sign of excitement coincident with the shutting down of the yards was a shotgun onslaught on the hundreds of thousands of pigeons ordered killed by the state and government authorities. They have been doomed as disease germ carriers.

The work of driving the rats from the yards was started. Poison fumes were sprayed into the holes and crevices in the brick pavements in those pens in which the work of cleaning and disinfecting had been completed.

**Spread of Disease Checked.**

The spread of the foot and mouth disease at the yards has been checked, according to Dr. S. E. Bennett, in charge of the government bureau of animal industry. No new cases of the disease have been discovered in the yards proper for twenty-four hours. Five more cases of infection were discovered among the dairy show cattle. The authorities say there is no danger of the disease germs getting out of the barns in which the dairy cattle are quartered.

Semi-official sanction from the department of agriculture at Washington was received to allow the dairy show cattle to be kept under observation and not be slaughtered at once, if at all. Every effort will be made to bring the infected blooded animals through the epidemic and to restore them to a healthy state.

**Deny Prices Are Uppish.**

Emphatic denials were registered by the larger packing houses that any advance had been made on the prices of beef, pork, or mutton. Officials of Armour & Co. announced there was a sufficient supply of meats in Chicago to run this market for a month. They said there should be no advance in retail prices, as there had been no increase in wholesale prices.

The announcement from Cudahy & Co. was to the effect that the supply of all meats on hand was sufficient to tide this market over until after the quarantine had been lifted.

L. H. Hyman, secretary of Morris & Co., said his company at other points was slaughtering all the meats needed, and that enough was available to meet all requirements. Mr. Hyman said he could not see any reason at present for an advance in prices.

The quarantine will not interrupt the annual fall auction of fancy, breeding, and race horses which opens in the amphitheater at the stockyards tomorrow evening. Horses are not subject to the disease, according to State Veterinarian Dyson.

**Continues to Spread in Illinois.**

The disease continued to spread in Illinois. L. D. Canum, a wealthy farmer near Aledo, found the infection had appeared among his cattle and hogs. He killed ninety head of stock and 300 hogs, valued at $10,000 to prevent the disease from spreading. Five counties—Cook, Kane, Kendall, Livingston, and Menard—are under quarantine, and inspectors are working in Henry, McHenry, Lake, and Mercer counties, where the disease has been found. It is probable these will be quarantined.

A force of 100 men, under the direction of State Inspector John Miller, set to work to disinfect the yards at Peoria, which were shut down at midnight Friday. It was said that the task would be completed by Thursday. Packers there say they have enough stock on hand to keep them busy until the yards are reopened.

**150 U. S. Inspectors.**

The bureau of animal industry at Washington had 150 inspectors scattered throughout the infected states tracing and inspecting every shipment of cattle sent from the Chicago stock yards for two months. No more states were placed under federal quarantine during the day, and it was thought the height of the epidemic had been reached.

The packing houses and yards at Toledo, O., were closed and eight government inspectors were detailed to enforce the quarantine against moving any cattle from farm to farm or along public highways.

**Indiana Farmers Summoned.**

The foot and mouth disease has spread through Lake and Porter counties in Indiana with such rapidity that a meeting of farmers has been called for today at Merrillville, south of Gary. Milk shipments may be stopped to Chicago and manufacturing towns in northwestern Indiana. More than 300 cattle have been killed in the last two days in the Gary neighborhood, at the order of government inspectors.

The Detroit stockyards will be closed indefinitely beginning Tuesday afternoon.

## Sell Calendars to Aid Suffrage.




MISS HELEN NAGELY, MISS FANNY POLACHEK, MISS FLO SIBBETT, MRS. ROBERT L. McCALL

MISS AGNES ORR

The Illinois Suffrage association began a campaign yesterday to sell 100,000 calendars before Christmas to raise funds for the cause of suffrage. Young women, college students, and high school students under the direction of Mrs. George A. Soden, vice president and chairman of the finance committee of the organization, and Mrs. Robert L. McCall began a house to house canvass with the calendars. Women's clubs and organizations throughout the city will be asked to aid in the campaign. The calendars have a post card for each month as a reminder to a son to write to his mother or a daughter to write to her father.

## *Governor Urges 'No Hunting' Sign.*

Springfield, Ill., Nov. 7.—(Special.)—Gov. Dunne today appealed to landowners and stock raisers to post trespassing signs and prevent trespassing during the hunting season as an aid in stamping out foot and mouth disease contagion. The appeal sent out by the governor follows:

"TO THE PUBLIC: My attention has been called to the fact that the foot and mouth contagion among cattle can be disseminated by persons passing from one pasture where infected herds are found to other farms and pastures and portions of the state where hitherto there has been no infection. My attention also has been called to the fact that the hunting season for quail is about to open and that many hunters in their zeal for the game may be tempted to cross pastures and other places occupied by cattle and other stock, and in this way unwittingly disseminate and spread the contagion.

"In view of these facts I desire to call to the attention of the people of the state and to farmers and stock herd raisers in particular the provisions of sections 29, 30, and 31 of the fish and game act, chapter 56, Hurd's revised statutes of 1913, which prohibits 'persons from hunting with gun or dog upon the grounds or premises of another, or upon the waters flowing over or standing on said lands or premises, without first obtaining from the owner, agent, or occupant of said lands or premises his, her, or their permission so to do and which make a violation of the law a misdemeanor punishable by fine or imprisonment. In view of the widespread and dangerous epidemic among cattle now prevailing in this state known as the foot and mouth disease, and in view of the easily communicable character of said disease by persons passing from one field to another, I would respectfully suggest to all farmers and live stock dealers that they post trespass notices upon their premises and that they exercise the utmost diligence in preventing such trespasses even to the extent of apprehending persons violating the provisions of this law.

"All trespassing upon stock farms should be rigidly prohibited at the present time. E. F. DUNNE, Governor."

## TELL THEIR AGES, WOMEN'S STAND

### Political Equality League Will Ask Law to Make It Compulsory at Polls.

### REASONS FOR EVASION.

There are some women who don't want to tell their ages when they register for voting purposes. There are others who don't want people to think they don't like to tell their ages.

Both kinds spoke yesterday at the meeting of the Chicago Political Equality league in the Congress hotel. In the end a resolution was passed requesting the state legislature to pass a law which will make it unnecessary for both men and women to give their ages when registering.

When the resolution was read Mrs. Charles Nagely spoke against it.

**Not Averse to Telling Age.**

"I would just as soon tell my age," she said.

"Personally, I would just as soon tell mine," said Mrs. Heloise Winn. "But I know of thirty women in one hotel who wanted to vote but would not because of the requirement that they tell their ages. Most of them are in business, and it doesn't always pay to let your employer know how old you are. I know of women who go to a beauty parlor and fix all up whenever they ask for a job."

**Man Places Age Too Low.**

"When I was judge of election," said another woman, "a man I knew well gave his age as twelve years under what it actually was. I remembered that he was working for an express company which was laying off men."

Mrs. Alice Dow Allison said that the California legislature had repealed the clause in its election laws which required voters to tell their ages. Then the resolution passed.

A resolution was passed requesting Peter Reinberg to keep James Mullenbach as superintendent of Oak Forest and W. O. Chapman as warden of the county hospital.

## WOMAN DEAD; THREE HELD.

### Men Who Quarreled at Her House Held Responsible for Fatal Stab Wound.

Three men are being held in connection with the death of Mrs. Anna Pullen of 445 North Western avenue, who died of lockjaw, which developed from a stab wound on the arm. The prisoners describe themselves as Henry Cameron of 2300 North Cicero avenue, Richard Geary of 3305 West Chicago avenue, and David Carlson of 601 West Madison street. They are said to have become engaged in a quarrel in Mrs. Pullen's house.

**OCEAN STEAMSHIP MOVEMENTS**

| Arrived. | Port. |
|---|---|
| ST. PAUL | New York |
| FRANKMOUNT | Marseilles |
| GUERNSEY | Ipswich |
| **Sailed.** | **Port.** |
| MINNETONKA | New York |
| ST. LOUIS | New York |
| AMERICA | New York |
| BUENOS AIRES | New York |
| ROMA | Marseilles |
| TAMAHA | San Francisco |
| [illegible] | [illegible] |
| D'NGASA MARU | Portland |
| NAPOLI | [illegible] |
| KIRLAND | Liverpool |

## THE WEATHER.

SUNDAY, NOVEMBER 8, 1914.

For Chicago and vicinity: Generally fair Sunday and Monday, cooler Sunday, moderate west to northwest winds becoming variable.

For Illinois: Fair and cooler Sunday, Monday fair, moderate west to northwest winds.

TRIBUNE BAROMETER.




Sunrise, 6:32; sunset, 4:36. Moonrise, 8:44 p. m.

TEMPERATURE IN CHICAGO.
[Last 24 Hours.]

**Maximum, noon Saturday..62**
**Minimum, 1 a. m. Sunday..45**

| | | | |
|---|---|---|---|
| 3 a. m. | 61 | 11 a. m. | 60 |
| 4 a. m. | 61 | Noon | 62 |
| 5 a. m. | 61 | 1 p. m. | 62 |
| 6 a. m. | 60 | 2 p. m. | 62 |
| 7 a. m. | 59 | 3 p. m. | 61 |
| 8 a. m. | 59 | 4 p. m. | 60 |
| 9 a. m. | 58 | 5 p. m. | 58 |
| 10 a. m. | 59 | 6 p. m. | 55 |
| 7 p. m. | 54 | | |
| 8 p. m. | 52 | | |
| 9 p. m. | 50 | | |
| 10 p. m. | 48 | | |
| 11 p. m. | 47 | | |
| Midnight | 46 | | |
| 1 a. m. | 45 | | |
| 2 a. m. | 45 | | |

Mean temperature, 53.5; normal for the day, 42.

Excess since Jan. 1, 1,044.

Precipitation for 24 hours to 7 p. m., 0. Deficiency since Jan. 1, 3.36 inches.

Wind, S. W.; max., 24 miles an hour at 1:40 a. m.

Relative humidity, 7 a. m., 64%; 7 p. m., 40%.

Barometer, sea level, 7 a. m., 29.85; 7 p. m., 30.02.

For official government weather report see part 2, page 2.

**SHIPPERS' ADVICES.**

**Special Forecast for 'Shipments Within Radius of 500 Miles.**

Prepare shipments to reach destinations by Monday for temperatures as follows: Northwest, 22 to 25 degrees; west, 25 to 30 degrees; east and south, 32 or about.

**Three Footpads Rob Man.**

Three men, one a negro, attacked Levene [illegible] of 2,6 West Eighth street in Lear[illegible] park between Twenty-eighth and Twenty-ninth streets yesterday evening. They robbed him of $3 and a gold watch.

## GIRL SLEEPS AS BURGLAR WORKS THROUGH HOUSE.

### Father Also Slumbers, but Golfing Sisters Return and Chase Negro Thief.

James Shannon of 4815 Forrestville avenue, a gauger employed by the federal government, was taking a nap yesterday afternoon. One of his daughters, Miss Angela M. Shannon, also was napping in a back bedroom.

Another daughter, Miss Eleanor Shannon, was baking a cake downstairs. When she had placed the last bit of icing on the cake she went upstairs to call her sister. She heard a rustle in the front bedroom and saw a hatless negro with bushy hair pawing through the bureau drawers. She called her father, who awakened with a startled grunt.

**Flees; Drops the Loot.**

The burglar, frightened by the noise, dashed through the hall, slid down the bannisters, and sped out of the open front door. On the way he dropped six diamond rings, a pearl ring, and a cameo. In the front bedroom several fine saws which he had used in opening the bureau drawers were found on the floor. In the parlor he had upset several vases and dragged all the music from a cabinet.

Misses Agnes E., Anna V., and Marion A. J. Shannon, other daughters, returned shortly afterward from playing golf. They are all school teachers. They found the negro had torn up six teachers' checks and had escaped with $22. He had overlooked change for $5 lying on the dresser in the room in which Miss Angela Shannon was asleep, although it was evident he had been in the room.

**Invades Secret Hiding Place.**

"I don't know how he found one of the rings and the cameo," said Miss Anna Shannon. "I had them in a secret hiding place upstairs. He certainly was a thorough burglar."

It was found the man had gained entrance with a pass key.

## BONFIRE STARTS COSTLY BLAZE ON NORTH SIDE

### Whole Block in Buckingham Place Imperiled by Lack of Water Plugs.

### 15 FAMILIES DRIVEN OUT

Two boys collected some newspapers in an alley and built a bonfire in the vacant basement of a two story brick building at 846 Buckingham place yesterday afternoon. The basement caught fire and the boys fled. The flames were discovered by John T. Johnson, who lives next door, and he and a neighbor attempted to put them out. The fire got beyond their control, however, and an alarm was turned in.

The block between Clark and Halsted streets is an unusually long one. The north side of the street is occupied almost entirely by frame buildings. When firemen reached the scene they were unable to find a water plug in the whole block. Three frame structures to the east of the burning building already had caught fire and brands were being carried still farther by a high wind. Residents all along the block were dragging their household effects into the street.

**Hose Run Long Distance.**

A 4-11 alarm was turned in and Fire Marshal O'Connor arrived to direct the work of the firemen. They were compelled to go to Halsted and Clark streets before they could find a water plug to which to attach their hose. Five more houses were ablaze by this time, and it was thought that the whole block would be destroyed. All the houses from 820 to 852 were burning and the roof at 814 had caught fire from burning embers.

More than fifteen families were routed from their homes and the sidewalks were cluttered with household goods. Many women and children sought shelter in the home of Ald. John Kjellander, who lives across the street at 859 Buckingham place. Mrs. Sophie Sandstrom, 91 years old, who was affected by the smoke, was carried out of the first floor at 844 Buckingham place by Policeman James O'Meara and taken into the Kjellander residence.

**Several Firemen Overcome.**

Several members of truck company No. 55 were overcome by smoke, but soon revived and went back to their duties. Henry Malmberg of 2145 Farragut avenue, a member of truck company No. 22, and Lieut. James Cowley of engine company 78, were cut by falling glass.

The firemen worked two hours before the blaze was under control. The loss is estimated at $20,000.

The police learned that the fire was started by Carl Wolgast, 7 years old, of 856 Buckingham place, and Holger Sungh, 7 years old, of 850 Buckingham place. The Sungh boy told the police that the Wolgast boy started the bonfire.

**Will Investigate Origin of Fire.**

Battalion Chief Jacob Grauer said he would ask the fire attorney to investigate the origin of a fire which attacked a three story double brick building at 1137 Webster avenue early in the day. Five families were driven to the street, and Policeman Frank McInerney rescued Mrs. Mary Lieros, 55 years old, who was ill in bed on the second floor. She was unconscious from smoke when the policeman found her.

## TWO COMPANIES INDICTED FOR SHIPPING LAW BREACHES

### Art Shade Company and Chicago Spring Butt Company Accused of Billing Shipments Falsely.

Indictments were returned by the federal grand jury yesterday against the Art Shade company and the Chicago Spring Butt company, both Illinois corporations, on charges of violating the interstate commerce regulations relating to freight tariffs.

Both companies are charged with fraudulent billing of shipments of their products.

## KILLED AT "LIQUOR PARTY."

### Alexander Neva Stabbed to Death and Herman R. Spritzer Is Under Arrest for Crime.

Alexander Neva and Herman R. Spritzer attended a friendly little liquor party at the residence of a friend at 257 Sigel street last night. Something which the police were not able to learn about developed friction in the friendly gathering. Neva was hauled away in an ambulance and died on the way to a hospital. Spritzer was locked in the Hudson avenue police station. Spritzer is charged with stabbing Neva in the heart with a knife. Neva lived at 1501 La Salle street and was a printer. Spritzer lives at 1428 North Clark street.

## TEST MILK BOTTLE LAW.

### Supreme Court Likely to Be Asked to Pass on Ordinance Governing Labels.

The validity of the city ordinance prohibiting the sale of milk in bottles having names blown in the glass other than the name appearing on the bottle cap will be tested in the Illinois Supreme court, if a motion for a new trial is denied the city in the case against Martin A. Engdahl, a milk dealer at 1222 West Sixty-first street. A finding of not guilty was entered by Judge Scott yesterday when Engdahl appeared, but the case was not dismissed. Marshall Solberg, assistant corporation counsel, made a motion for a new trial and argument will be heard on Nov. 28.

## BRANDEIS SEEKS AID FOR JEWS

### Boston Attorney Coming to Chicago to Plead Cause of Colony in the Holy Land.

### WAR CUTS OFF FUNDS.

### Promoters of Rehabitation in Palestine Turn to U. S. for Support of Schools and as a Market.

Louis D. Brandeis, the Boston lawyer, is going to leave the railroads and trusts alone for a few weeks while he tours the country in the interest of the Jewish colonists in Palestine. He will arrive in Chicago on Nov. 20.

The European war has cut off the chief source of revenue funds raised in Europe—from the Jewish schools and agricultural colonies in the holy land. To meet the demand for funds a provisional committee was organized in America, of which Mr. Brandeis is made chairman. The committee is now the most influential Zionist body in the world, supplanting the international executive committee of five, which had its headquarters in Berlin prior to the declaration of war.

**War May Help Cause.**

Zionist publications have pointed out of late that the result of the war may prove of inestimable advantage to their cause. If England takes over Palestine from the Turks, they believe that it will be granted an autonomy like that of Canada or Ireland. Mr. Brandeis, it is expected, will not hesitate to discuss this aspect of the case in his capacity as representative of the Zionists the world over.

Mr. Brandeis is to be accompanied by Dr. Shemariah Levin, a member of the executive committee of five which is now unable to act. Dr. Levin was the chief agitator for the present American provisional committee.

Mr. Brandeis will speak before Sinai congregation Sunday morning, Nov. 22. In the evening both Mr. Brandeis and Dr. Levin will explain their program at the Douglas park auditorium.

**This Appeal Issued.**

The appeal which will be issued to the Jews of Chicago in connection with the Brandeis visit follows:

"We had given all the years of our lives, all our strength, and all our hopes to create Jewish settlements in the land of our fathers—in Palestine.

"By untold sacrifices and hardships we brought forth smiling vineyards, blossoming orchards of orange, almond and olive trees; from the rocks and the marshes, and we have nearly changed the face of a desolated country.

"We had organized modern schools and educational centers.

"We had revived the Hebrew tongue and made it the language of the Jew on his historical soil.

**European Market Cut Off.**

"Then came the European war and threw our fate in the balance. It has shut off the markets of the world to our products, crippled our financial institutions, halted industrial enterprises, and closed our schools.

"The question we ask ourselves in this grave crisis is, Will the efforts and sacrifices of a generation survive or be wiped out of existence?

"All European Jewries are stricken by the war. The American Jews alone are in a position to render assistance. Not relief but constructive work is necessary.

"The appeal of a generation therefore goes out to the Jews of America."

## "KEEP OFF CAR PLATFORM."

### Surface Line Conductor Has Two Arrested When They Refuse to Step In.

F. H. Petekus of 2512 North Western avenue was riding on the rear end of a Sixty-third street car last night, which is against the rules of the Surface Lines company, when another car collided with it at Hoyne avenue. Petekus was thrown to the street and received severe scalp wounds.

August Reif and Emil Neuschaefer of 1944 North Park avenue were the first victims in the crusade of the Surface Lines company to keep passengers off the rear platforms of cars. They were arrested yesterday by Policemen Reed and Sammon on complaint of a conductor on a North Clark street car after they had refused to step inside the car. The men said it was almost impossible to enter the car because of its crowded condition.

## 'SLEEPY' BURGLAR GETS $185

### Thief Who Hides in Places Until They Close Makes Haul in Saloon.

The "sleepy burglar" made his third appearance in three months at the saloon of "Budd" White, 308 South Clark street, early yesterday and stole $185. This type of burglar enters a place shortly before closing time. He goes into a telephone booth, where he is likely to be overlooked, and after closing time saunters forth, gathers up what is in sight, and then lets himself out of a rear door. If he is detected in hiding, he pretends to be asleep.

## 2 HELD AFTER AUTO CRASH.

### Racine Men Who Drove Car Into Another Machine Are Arrested.

Two men were arrested yesterday after an automobile in which they were riding crashed into a car driven by H. C. Edmonds of 7351 Harvard avenue at West Fifty-seventh street and Normal boulevard. They gave their names as Arthur Howe of 930 Forrest street, Racine, Wis., and Richard Nelson of 912 Wilson street, Racine. Howe was booked on a charge of driving an automobile while intoxicated and Nelson was booked for disorderly conduct.

## WIFE WINS FIGHT TO DEATH WITH DRUNK HUSBAND

### Defending Self from Knife Assault, She Uses a Stove Shaker Fatally.

### BLAMES HIS TWO FRIENDS.

Mrs. George F. Erk's husband was a cabinetmaker. He was sickly. He worked but little and became a heavy drinker.

During the thirty years of their married life Mrs. Erk slaved and drudged to keep the small home at 1849 North Halsted street free from debt. She took in washing and scrubbed floors without complaining. She loved her husband.

Six weeks ago Erk was taken to the Passavant Memorial hospital, seriously ill with dropsy, brought on by drink. His wife paid the hospital expense and looked eagerly forward to the time when her husband would return home. Last Saturday Dr. Otto H. Schuls permitted Erk to return home, cautioning him not to drink much—lest he go insane.

**Now She's in Jail.**

Last night a thin, little, gray haired woman was locked in a cell at the Sheffield avenue police station. It was Mrs. Erk, charged with the murder of her husband. She dried her tears on a worn black shawl she wore, and, half in German, half in English, brokenly told her story.

"George was all right when he first came back from the hospital," she sobbed. "But it was on Tuesday when he started to talk out of his head. He said a flock of ducks was flying over his bed and said the furniture was moving about. I asked the doctor about him, and he said it was 'the snakes.'

"He seemed to be a little better on Thursday and then on Friday he was worse. He wanted to go out, but we told him the doctor said he must not. Last night two men came to see him—friends, they said.

**He Wakes Up Crazed.**

"One was Louie Bruner, a saloonkeeper on Clybourn avenue. The other man I did not know. They said: 'Come out and take an automobile ride, it will do you good.' But we said no, he must not go out. I had a bottle of whisky in the house—I was to give him half a teaspoonful twice a day. He drank half a glass before the men left. We went to bed. He woke up at 5 o'clock and was out of his head.

"We made him go back to bed, Margaret, my daughter, and I, but he got up again at 7 o'clock. He wanted to go out and get his tools, he said. We kept him quiet till a few hours later, when he came into the kitchen with only his shirt on. He said he was going out. When I stopped him he started to choke me. Margaret came to help me and we all fell down in a heap.

**Brandishes Butcher Knife.**

"When I got up George had a butcher knife in his hand. I don't know where he got it, but he must have grabbed it as he fell near the table. Margaret and I clung to him and screamed, but he broke away from us. He backed to the other side of the room and came at me with the knife. There was a stove shaker on the floor and I snatched it up. He struck at me with the knife and cut me over the eye. I hit him on the head with the shaker. He jumped back and came at me again, cutting me on the hand. I struck him again with the shaker.

"There was a cut on his head where I had hit him, but he wouldn't stop. He rushed at me again and again, and every time I struck him on the head. I was beside myself with fear that he would kill Margaret and me, and I struck him with all my strength. I must have hit him seven or eight times before he dropped on the floor. I stooped down. He began to get cold. I screamed to Margaret to call a doctor. She ran outside and called the police, too. A doctor came. He said George was dead."

Erk was 55 years old and Mrs. Erk is 51. She was exonerated by a coroner's jury yesterday afternoon, but will be arraigned in court at the Sheffield avenue station tomorrow morning to face the charge against her on the police books.

## MUNICIPAL DANCE. LATEST: COSTS BUT 15 CENTS PER.

### Mayor and Mrs. Harrison Invited to Lead Grand March at First Welfare Hop at Dreamland.

Municipal dancing, the latest plan of the department of public welfare to curb immorality, will be inaugurated with a dance at Dreamland academy, South Paulina and West Van Buren streets, on Dec. 2.

Dances will be given four times a week thereafter.

An invitation has been extended to Mayor and Mrs. Harrison to lead the grand march, which will open the first dance, and prominent citizens have been invited to attend. The admission will be 15 cents per person.

## CUPID'S AGENT FINED $100.

### Joseph Platke, Who Used Mails to Advertise "Wealthy Widows," Pleads Guilty in Federal Court.

Judge Carpenter in the United States District court yesterday fined Joseph Platke, alias "J. Pluto," $100 and costs. Platke pleaded guilty to a charge of using the mails in a fraudulent matrimonial scheme. He advertised for members to join the "Polish Youths' Happiness club," where wealthy widows would be introduced for a fee of $5. Photographs of a "pretty widow with lots of money" were mailed to prospective members.

# 1914 ELECTION UPSETS 1916 "DOPE" BUCKET

## Wilson Must Reckon with Real G. O. P. Opposition; Battle Royal Looms.

BY ARTHUR SEARS HENNING.

Now that the "off year" election has disclosed the trend of public sentiment in the United States concerning the conduct of national affairs, the chiefs of the major political parties are preparing for a desperate struggle in the presidential canvass of 1916.

New leaders have been brought to the fore, particularly in the Republican party, by the results of the balloting. Most conspicuous is Whitman, the New York district attorney, who was elected by the Republicans in a landslide vote to the governorship of the state, and Frank Willis, chosen governor of Ohio. Already they are being hailed as Republican presidential possibilities in 1916. President Wilson expects one of them to be his opponent for reëlection.

**Republicans "Come Back."**

The election last Tuesday completely changed the aspect of political affairs in this country. The Republicans demonstrated that they could "come back," as they had predicted ever since the party split of 1912. They demonstrated that they still constitute the chief opposition of the party now in control of the government. They demonstrated that it is to them instead of to the Progressives the people will turn under normal circumstances when dissatisfaction with Democratic rule prevails.

The election disclosed the vulnerability of the Democratic party and of the Wilson administration. President Wilson apparently enjoys a widespread popularity among people of all political faiths because of his firm stand for pacific measures in dealing with the Mexican crisis and for American neutrality in the conflict raging in the eastern hemisphere.

**Wilson Outranks His Party.**

But the result of the election leaves no doubt that the Democratic party is considerably less popular than its titular head. The conspicuous success of the Republican candidates in nearly all the important state and national contests falls little short of classification as a Republican victory.

The Democrats barely escaped a signal defeat in the fight for control of congress.

Analysis of the evidence supplied by the election returns demonstrates the prevalence of dissatisfaction with Democratic policies, notably the Underwood revision of the tariff, with its sectional inequalities, the "war" tax, the pork barrel appropriations, and other extravagances which the party stood pledged to abolish.

**Blame Party for "Bad Times."**

For the financial depression for the closing of factories and for the general increase of unemployment in the nation, the people evidently are inclined to blame the Democratic party.

In these off year election returns the Democrats may read a warning of the fate in store for them in 1916 unless existing conditions change materially. If American trade be revived and even increased by the demands of the warring nations for American products, if factories reopen and idle men generally return to work, one of the conditions affecting adversely the standing of the Democratic party in the nation will have been removed and the chances of defeat in 1916 lessened. But if "hard times" should continue the Wilson administration will face the verdict of 1916 with natural misgivings.

**Wilson Will Run Again.**

President Wilson seems to have a clear road to renomination by his party practically without opposition. He revised the tariff, established the federal reserve banking system, and put through legislation designed further to curb the trusts. Aside from the conservation measures at the next session the president has no further legislation to ask of congress.

There is good reason to believe that President Wilson canny politician that he is, embarked upon his administration with a determination to take no chances upon the results of the 1914 election and to profit by the mistakes of his predecessors. He had observed the destruction of administration programs by the loss of the house of representatives at an off year election, notably under Cleveland and Taft. He decided to make hay while the sun shone.

With a grim determination he held congress on the job and insisted upon the passage of the principal measures on his program.

With the election of Whitman to the governorship of New York a new figure emerges above the national political horizon. There is no doubt that in his two year term as governor Whitman has the opportunity of establishing a progressive Republican record which will make him a leading aspirant for the nomination for president. Gov. Elect Willis of Ohio also becomes a figure in the national situation.

**Many Still for Roosevelt.**

Not a few progressive Republicans still desire to bring Col. Roosevelt back to their ranks in order to make him the candidate of their party in 1916. They regard him as the strongest candidate who can be put up against Wilson and many of them would even approve his nomination by the Republicans, even though he remains in the Progressive party and receives its choice for the presidency.

That the Progressive party faces a vital crisis is evidenced by the events of last week. The Progressive vote, which exceeded the Republican vote by the margin of nearly 1,000,000 in 1912, nearly vanished. Whether the party strength can be revived in 1916 is the great question confronting the Progressive leaders.

Thousands of Progressives undoubtedly believe that Col. Roosevelt, as a candidate for office, can restore the party vigor single handed. Others believe that the redoubtable colonel could not succeed in this undertaking unless the Republican party should cling to reactionary leadership and that even then triumph would be doubtful unless there should be a burning national issue upon which Roosevelt could present a stirring appeal to the people.

**Col. Roosevelt's Pledge.**

Whether Roosevelt will cling to the Progressive party or wind up its affairs and revert to the Republican party is another question. This query has been propounded to the colonel repeatedly and always he has returned an emphatic negative response. He even issued a pledge which has been accepted as a guarantee that he never would desert the Progressive party.

**Could Be Nominee in 1916.**

If Col. Roosevelt follows out the line of conduct here indicated he doubtless will endeavor to revive the party and to make it a force to reckon with in 1916. In that event Roosevelt could have the Progressive nomination if he wanted it and the Republicans would be called upon to decide whether they also should make him the nominee of their party or disregard him entirely and select a leader who has remained in their ranks.

# "Standpatters" Back to Congress; "Uncle Joe" Cannon Chief Figure




THEY'RE coming back—the standpatters. Those old wheelhorses of the grand old Republican party—at least quite a few of them—are going back to the halls of congress. The nation's vote last Tuesday decided that. There is no doubt about it. The standpatters have done a grand little "come back" stunt.

Of the numerous and sundry Republican standpatters who will flock back to congress probably the most known to fame is Joseph G. ("Uncle Joe") Cannon of Illinois. Last Tuesday's vote down in the Eighteenth Illinois district saw the venerable Sage of Danville reëstablished in the good graces of his neighbors and fellow citizens.

"Uncle Joe," it is true, was not elected by anything like his old time majority, but he "went over" safely. It is safe to say that when the aged Illinoisan walks down the center aisle of the national house of representatives to take the oath of office he will get the most enthusiastic reception ever accorded a representative elect to that chamber of legislation.

"Uncle Joe" again will take his place among the rulers of the nation. Once again the nation may expect to be mentally titillated by his aphorisms, and once more will anecdotes concerning him spread the length and breadth of the land. Now that "Uncle Joe" is back again, it is not unlikely that he will round out his present forty years of service in congress by further sundry and indefinite reelections.

Joseph G. Cannon's first real bid for high public office and public fame was when he was elected to the house of representatives from Illinois in 1872. Before reciting his political career it may be excusable to mention that he was born at Greensboro, N. C., in 1836, and at the tender age of 4 was brought by his parents to a farm in Parke county, Ind. While a farmer boy he studied law and came to Tuscola, Douglas county, Ill., in 1859.

From Tuscola, then in the Fourteenth Illinois congressional district, Mr. Cannon was elected to congress in 1872. In 1876 he moved to Danville, but he continued to be reëlected to congress until 1890. That was the year of the memorable Democratic landslide which swept Grover Cleveland into power and Cannon went down to defeat.

But Cannon's retirement was short lived. The very next congressional election in Illinois saw him succeed in his first "come back" stunt. From 1893 to 1913 he was a member of every congress, and from 1903 until his enforced retirement two years ago, he was speaker of the house.

It was his keen wit and forcefulness, coupled with the experience derived from his many years in congress, that made Cannon a power.

Now at the ripe age of 78 years Mr. Cannon again will resume his refurbished legislative toga. Who knows whether he again will be called on to lay it aside?

# COL. ROOSEVELT NOT TO RUN FOR PRESIDENT AGAIN

## New York Progressive Leader Says T. R. Will Not Be a Candidate in 1916.

New York, Nov. 7.—[Special.]—Col. Theodore Roosevelt will not seek to be a candidate for the presidency in 1916, ex-Chairman William H. Hotchkiss of the Progressive state committee announced today. At his office, 55 Liberty street, Mr. Hotchkiss said:

"It is asked if the result of the election eliminates Col. Roosevelt. I know that Col. Roosevelt will not be a candidate for president in 1916, and you can't eliminate a man who isn't a candidate.

"I know that the colonel has no idea of running two years from now because he told me within a week after the election of 1912 that he would not. We discussed together a number of men as possibilities for the Progressive nomination for president in 1916.

**Progressive Principles Alive.**

"The colonel desires to occupy the position of a philosopher and not of a potential officeseeker.

"As to the Progressive party as an organization I have frequently expressed my views; as to the progressive movement I am confident if not in two years then in six years it will be the dominant factor in American politics. This may come through the Republican party; it may work out through the Democratic party, but if neither of the old parties becomes sufficiently progressive, then either the present Progressive party or some other party embodying its principles will be put in charge of the government.

**Says Party Has 1,250,000 Votes.**

"I don't think the press has been fair to the Progressive party. The Progressives polled 1,250,000 votes in the country. That gives them a balance of power that is to be reckoned with in some sections. Besides they have elected some senators, congressmen, and governors."

George W. Perkins, chairman of the national executive committee of the Progressive party, refused to say if he had any intention of resigning that office. The committee will hold a meeting in Chicago on Dec. 2.

**Roena Club Receives.**

The first winter reception and card party of the Roena club, composed of young society women, was held yesterday in the Hotel La Salle. The guests were: Miss Mildred Strenning, Miss Evangeline Idarius, Miss Betty Boyce, Miss Hazel Caranara, Miss Charlotte Fengilly, Miss Irene Landerson, Miss Irene Brown, president of the club, presided during the afternoon, and was assisted in receiving the members by Miss Ruth Burgess, Miss Geraldine Colby, Miss Margaret Hazzard, Miss Imogene Colby, Miss Ethel Devery.

# CITY JUDGES ASK RAISE IN SALARY

## Chief Justice Olson Says $6,000 Honorarium Is Not Large Enough.

## $8,000 THE SUM SOUGHT.

Judges of the Municipal court yesterday appealed to the council finance committee for a salary of $8,000. They now receive $6,000. The plea was made that the present compensation is not adequate to attract a high grade class of men.

Chief Justice Harry Olson, who receives $10,000, introduced the subject. He expressed the view that the judges are underpaid.

"It is necessary to raise the standard of judges by getting better material," said the chief justice. "This can be done best by making the position more attractive, especially from a pecuniary standpoint. The tenure of office is short, and many demands are made on the judges for contributions to charitable organizations and campaign funds.

**Judges Must Be Expert.**

"Judges in other courts become expert in certain cases; the judges of the Municipal court have to become expert in all cases. The comparative infrequency with which the Supreme court reverses the decisions of the Municipal court indicates the quality of the work done. Although primarily intended as a criminal court, it has become a great civil tribunal. Cases involving $100,000 are often heard."

Judge Henry C. Beitler said he was talking only for the good of the court, as he will retire Jan. 1.

"I have no direct interest in this matter," he continued, "but it is only right to state that $6,000 is not enough in view of the large experience a Municipal court judge must have. I have served continuously since the court was organized, and I feel that the salary should be $8,000."

**New York Pays $7,500.**

Judge Hugh J. Kearns asserted that the fines and costs collected in the court made it practically self-supporting. Judge John A. Mahoney declared that certain New York jurists receive $7,500 for fourteen years "without doing one-fifth of the work done here."

Judge John A. Rooney also addressed the committee.

The 1914 appropriation bill provided $180,000 for thirty associate judges. The proposed increase would make the appropriation $240,000. The finance committee took the request under advisement.

## EYES FOR BLIND LAWMAKER.

**Wife of Newly Elected Member of Congress Will Help Him in His Work.**

Minneapolis, Minn., Nov. 7.—Mrs. Thomas D. Schall, wife of the blind lawyer elected congressman from Minnesota, tonight announced that she would accompany her husband to Washington and that he would "see" public affairs through her eyes.

# AUTO TIRE BLAST INJURES SEARS-ROEBUCK CO. CHIEF.

**F. A. Beebe, General Superintendent of Mail Order Concern, Breaks Leg When Tube Explodes.**

F. A. Beebe, general manager for the Sears-Roebuck company plants throughout the country, is in the Jane McAlister hospital in Waukegan with a broken leg.

Mr. Beebe and E. R. Shoenberger, a sales manager for the Ford Manufacturing company at 2339 La Salle street, started out Friday for a week-end hunting excursion near Waukegan. When the town was reached Mr. Beebe discovered the tire on one of the rear wheels of his car needed air.

He drove into a garage and set to work with a pump. There was a loud report and Mr. Beebe was carried out on a stretcher. He lives at 3357 Warren avenue. Mr. Schoenberger lives at 3249 Franklin boulevard.

# GEN. SICKLES' WILL LEAVES WIDOW AND SON NOTHING

**Bequeathed $5,000 to His Housekeeper, Who "Caused Estrangement," and She Since Has Died.**

New York, Nov. 7.—[Special.]—According to the will of Gen. Daniel E. Sickles, filed for probate in the Surrogate's court today, the widow of the hero of Gettysburg who nursed him in his final illness after an estrangement of twenty-nine years, and his only son, are cut off without a penny, while the testator's "good friend," Eleanor Earle Wilmerding, is the recipient of a bequest of $5,000 "as a testimonial of my appreciation of her faithful services."

Miss Wilmerding was for many years Gen. Sickles' housekeeper at his home, 23 Fifth avenue, and Mrs. Sickles named her presence in the general's house as the cause of her estrangement from her husband.

Miss Wilmerding died after the will was drawn a year ago.




Oak Park Lots—$350

$5 down, $5 per month

This may be your last chance to buy at such low rates and reasonable terms in this wealthy, populous suburb. Trees have been set out and paid for, sidewalks being laid, and prices are going up in

"Bon Air"

N. O. McQuiston's New Subdivision in Oak Park

You Know What Oak Park Stands For

Splendidly located—1 block north of Division Street and 2 blocks south of North Avenue, between Taylor and Ridgeland Avenues. Oak Park's new public park and playground adjoins the property on the southwest. The adjoining property has been built up in a way that insures the improvement of this property also with high-class residences.

The street car company expects to have cars running to North and 60th Aves. by Dec. 31, 1914, and to Division St. and 60th Ave. by Dec., 1915.

Remember that these are 33 and 35 foot lots and that lots only a block and a half south and east are now selling at $600 to $700.

This is not talk, it is a fact. "Go and see."

*How to go to Bon Air*—Take Chicago Ave. car to 60th Ave., where our automobiles will meet you to take you over the property, or walk two blocks west and four blocks north to our office. I will be there all day to-day

N. O. McQUISTON

Main Office, Room 400, 226 S. La Salle

Telephone Wabash 3231

The Wieland Dairy Co.

Guarantee That All Milk and Cream Sold by Them Is Thoroughly Pasteurized.

All milk and cream is enclosed in Sanitary, Sterilized Piping from time it is placed in receiving vat until bottled. The entire Process of Pasteurization, holding, cooling, filing and capping is accomplished without permitting any hand to come into contact with the milk and cream, and without exposure to atmospheric dust, dirt or impurities, thereby insuring the consumer a thoroughly Pasteurized product.

We Invite Inspection.

Wieland Dairy Co.

Main Office, 3642 Broadway.

Gus Koy — Otto Koy

Gus Koy & Bro.

2837-2841 N. Troy Street

Sanitary Dairy

Our milk is Pasteurized and bottled under perfect sanitary conditions. By our system of Pasteurization, all danger from disease and germs is eliminated. Be sure and get our Pasteurized Milk and Cream . . .

Telephone Belmont 7927

HEALTH RESORTS.

16 Miles North of Chicago

Special Attention for The Sick

Ideal for Convalescents

North Shore Health Resort

Winnetka, Ill.

Improved methods and equipment for the treatment of chronic diseases.

Phone Winnetka 411

Write for Booklet

HEALTH RESORTS.

HEALTHATORIUM

A Nature-cure Sanitarium

Drugless Methods Marvelous Results

We not only restore health, but teach the methods of maintaining health. Write for our free valuable book on restoration of health and right living. Address,

The HEALTHATORIUM

Grand Blvd. and 42nd Street, Chicago

WOMEN WHO DO THINGS want a paper that does things. So they read THE TRIBUNE—365 days a year.

There is good ground for believing that

DODGE BROTHERS MOTOR CAR

which will be displayed in leading cities this month, will surpass every reasonable expectation.

Hupmobile

Car of the American Family

To Her Ladyship Ruler of All American Families

The new Hupmobile with Sedan top is the ideal car for your shopping and social duties.

For the first time in the history of motordom, a beautiful winter-proof, weather-proof top is offered at a price that puts it well within reach of everyone.



Beauty and Luxury

The 1915 Hupmobile with Sedan top has a beauty and dignity that is sweeping the winter motoring world. Here is a car with all the appearance and comfort of the costliest limousine, beautifully finished outside, delightfully comfortable within.

With the Hupmobile non-stallable motor and the Sedan top, her ladyship can scoff at both wind and weather.

For the Professional Man

In addition to the five-passenger touring car, we have a coupe top for the 1915 Roadster that is answering the call of hundreds of business and professional men and women who have felt the need of an easy riding, economical closed car. It is large and generously roomy, with many conveniences that are exclusively Hupmobile.

The 1915 Hupmobile roadster, with its power, simplicity and economy, is noted for its beautiful lines.

The Sedan tops are on exhibition at our Sales Rooms. Hupmobile Touring Car, including Sedan Top, $1390. Roadster, including Coupe Top, $1350.

THOS. J. HAY

Phone Calumet 5108. 1725 MICHIGAN AVE.


DEATHS.

IN MEMORIAM.

ADRIANSON—With only sweet memories of our loved one, John Adrianson, who passed away four years ago today, Nov. 8, 1910.
MINNIE L. ADRIANSON, wife.
MRS. ISAAC VAN HOUTE, sister.
MISS FANNY WIDER, niece.

DEGERMAN—In loving remembrance of Ethel Degerman, who died three years ago today. —Sisters and Parents.

HAFFNER—Jacob Haffner, died 4 years ago, Nov. 8.
All is sad within our dwelling,
Lonely are our hearts today
For the one we loved so dearly
Has forever passed away.
WIFE AND CHILDREN.

BURKE—James E. Burke, beloved husband of the late Margaret [nee Berkely], father of Mrs. Minnie Buckley, Mrs. Thomas Fox, Katherine, and Sadie and the Rev. James Burke. Funeral Monday at 10 a. m. from his late residence, 7021 Harper-av., to St. Lawrence's church, by autos to Mount Olivet.

BURNS—Mary Burns, aged 80 years, beloved mother of Farmer Burns, Thomas, Mrs. Kate Fischer, Mrs. Mary Bilderback, Mrs. Margaret Guthrie, Mrs. Ella Fitch, and Mrs. Eugene Wheelan. Funeral Monday at 9 a. m., from her daughter's residence, 28 W. 71st-st., to St. Columbanus church. Autos to Mount Olivet. Davenport, Ia., papers please copy.

CAREY—Lottie Carey, beloved daughter of Richard and Louisa, nee Lady, fond sister of John, Frank, George, Eddie, Reuben, Joseph, Mrs. Clara Joyce, Mrs. Caesar Maestri, and the late Richard Carey. Funeral Monday at 9 a. m. from late residence, 511 W. Garfield-blvd., to Church of St. John the Baptist, where requiem high mass will be celebrated, thence by automobiles to Calvary. New Orleans, La., papers please copy. Friends wishing to call Kenny, Yards 662.

CHIZEM—Emma Chizem, Nov. 7; beloved sister of Charles and Gustav Peterson. Funeral Sunday, 3 o'clock, from 540 Fullerton-pkwy. Interment at Graceland; automobiles.

CORLIES—John W. Corlies, Nov. 6, beloved husband of Evelyn J., father of Edgar L. Corlies and Mrs. Irene Sims, age 71 years. Funeral Monday, Nov. 9, at 11 a. m., from late residence, 1020 N. Long-av., Austin, by autos to Graceland cemetery. Quartermaster of Grant post No. 28, G. A. R.

COY—Willis Coy, at Council Bluffs, Ia., Nov. 4, aged 49 years. Beloved husband of Mary Coy, brother of Alston C. Coy and Mrs. Ella L. Morris. Burial later from vault at Rosehill.

CURRY—Charles W. Curry, at his residence, 1235 Columbia-av.; beloved husband of Mary E. Curry, nee McCarthy, father of Hazel, Earl, Ruth, and the late Mildred. Funeral notice later.

CURRY—Jacob Oakley Curry, Nov. 5, 1914, at his residence, 4224 Ellis-av., Chicago.

DOUGHERTY—Dennis Dougherty, beloved father of Mrs. Mary Blake and the late Joseph Dougherty. Funeral Sunday at 11 a. m. from his daughter's residence, 7053 S. Halsted-st., to St. Bernard's church; by autos to Mount Olivet.

DRYER—Herman J. Dryer, beloved husband of Emma Dryer, nee Naube; father of Walter, Lawrence, Bertha, Emily, and Lucile; brother of William, Lizzie, Fred, Charlie, and Walter Dryer; age 40 years. Funeral from his late residence, 2010 W. 14th-st., Monday, Nov. 9, at 1 p. m., to Waldheim. Member of court Halsted No. 930, I. O. F.; Deutscher Verein der West Side, and Glaziers' union, local No. 27.

DWYER—James E. Dwyer, beloved son of Matthew and Nellie Dwyer [nee Hopkins], brother of May, George, and Francis Dwyer. Funeral Monday, Nov. 9, at 9 a. m., from his late residence, 5620 May-st., to Visitation church, where high mass will be celebrated, thence to Mount Olivet by automobiles.

FOSTER—Annie Halsted Foster, beloved wife of Richard Norman Foster, mother of Mrs. Marian Foster Washburne, Mrs. Edith Foster Flint, and Mrs. Ethel Foster Niles. Nov. 6, 1914, in her eighty-second year. Funeral services at Church of the Redeemer, 56th and Blackstone-av., Sunday, Nov. 8, at 2:30 p. m. Interment private.

GIBSON—Wm. Ellis Gibson, Nov. 6, 1914, beloved husband of Paulina, nee Sherman, son of Mr. and Mrs. N. G. Gibson, brother of George, Earl, and May E. Gibson. Funeral Monday at 2 p. m. from late residence, 5639 Wayne-av., by Lincoln Park commandery No. 64, K. T. Burial at Rosehill under the auspices of Kilwinning lodge No. 311, A. F. and A. M. Deceased was a member of Lawn chapter No. 205, Oriental consistory, and Medinah temple.

GILTIMAN—Louis Giltiman, Nov. 6, 1914, beloved son of Daniel F. and Eliza, nee Saunders, of Cork, Ireland; nephew of Patrick J. Saunders. Funeral Monday at 9:30 a. m. from St. Elizabeth's church, thence by autos to Mount Olivet. Funeral private. Cork, Ireland, papers please copy.

GLASEN—William Glasen, beloved son of the late Stephen and Lucy Glasen and brother of Nicolas, Frank, Katherine, and Peter Glasen. Funeral from Jaeger's undertaking parlors, 1221 S. Newberry-av., Monday, Nov. 9, at 9 a. m., to St. Francis Assisium church, thence by carriages to St. Boniface cemetery.

HART—W. O. Hart, Nov. 5, Boise, Ida., age 74, formerly of Chicago and Lombard, Ill.

HASSEY—Edward F. Hassey, Nov. 6, beloved son of Annie Hassey, nee Barron, brother of Anna, May, and Harold. Funeral Monday, Nov. 9, from his late residence, 1714 W. 61st-st., to St. Brenden church; autos to Mount Olivet.

HOLT—Hannah G. Holt died at the residence of her son, George A. Holt, 840 Fullerton-av., Nov. 7.

IVERDAHL—Matilda Iverdahl, in her 66th year, of Lake View hospital. Funeral from Bentley's chapel, 2701 N. Clark-st., Sunday, Nov. 8, at 2:30 p. m. Interment Rosehill.

JONES—Catherine Jones, nee Reynolds, Nov. 6, wife of the late Richard Jones, fond mother of Mrs. Nellie Asning and Thomas J. Reynolds. Funeral Monday, Nov. 9, at 9:30 a. m., from late residence, 1900 Jackson-blvd., to St. Jariath's church, thence by autos to Calvary.

DEATHS.

KLEIN—Nov. 7, Mathew G. Klein, aged 49 years, at his residence, 2915 Emerald-av., beloved husband of Anna Klein, nee Tegtmeier, and brother of Michael Klein, father of Mabel, Myrtle, Elmer, William, Viola, Pearl, and Grace. Funeral Tuesday, Nov. 10, at 10 a. m. to Waldheim cemetery by automobiles. Member of [illegible] council No. 118, National union. Springfield, Ill., and Crown Point, Ind., papers please copy.

LOGAN—Sarah C. Logan, beloved daughter of Elizabeth and the late John Logan, fond sister of Frances Waterstraat, Anna, Joseph, and Loraine Logan. Funeral Monday, Nov. 9, at 9 a. m. from residence of her mother, 611 N. Honan-av., to St. Matthews' church, where high mass will be celebrated; autos to Mount Carmel. Member of I Will council No. 1,573, K. and L. of S.

MARX—Margaret Marx, nee Wittman, beloved wife of Albert, fond mother of Lester, daughter of Hermine Wittman, sister of Martha, William, and Mrs. Olga Wirg. Funeral Tuesday, Nov. 10, at 12 o'clock, from her late residence, 2017 Melrose-st., to Kreiber church, corner Diversey-pkwy. and Magnolia-av., thence to Eden cemetery.

MITCHELL—John T. Mitchell, Nov. 7, 1914, aged 60 years, at the Presbyterian hospital. Notice of funeral later.

McGUIRE—John McGuire, formerly of 2264 W. Park-av., beloved husband of Annie McGuire [nee Frank], father of Mary T. McGuire. Member of Illinois court, No. 1,627, I. O. F., Division No. 308 of A. A. of S., and E. B. E. of A. Funeral Monday, Nov. 9, at 9 a. m., from his late residence, 3822 Calumet-av., to St. Ann's church, where solemn high mass will be celebrated, thence to Mount Olivet by automobiles.

McKINNEY—John Cook McKinney, Nov. 12, 1914, age 65 years, at his home, 520 N. Parkside-av., Austin, husband of Sarah E. McKinney. Interment Spirit Lake, Ia. Train leaves Chicago 4:15 p. m. Sunday, Nov. 8.

McLAIN—William McLain, beloved son of the late Thomas and Mary McLain, brother of John, Walter, Loretta, Thomas and Mrs. Thomas Barriat. Funeral Monday, Nov. 9, at 9 a. m., from J. E. Maloney's funeral chapel, 2313 N. California-av., to Annunciation church, where high mass will be celebrated. Autos to Mount Carmel. Member of Brotherhood of Railway Employes.

NIEMEYER—Otto Niemeyer, beloved husband of Sophia, nee Muenchhausen, aged 70 years, 4 mos., fond father of Anna Gerber, Matilda Barteis, Meta Hunt, August, Otto, Florence, and Clara Niemeyer. Funeral Tuesday, Nov. 10, at 1 o'clock, from late residence, 3839 Parkside-av., Oak Park, by autos to Graceland. Member of Lessing lodge No. 557, A. F. & A. M.; Goethe lodge No. 9.

NELSON—Regina Nelson, nee Stevens, Nov. 4, beloved wife of N. F. Nelson, fond mother of Edna, Stephen, Norman, Mildred, sister of Mrs. Bertine Osmundsen, Gertie Hadley, Sam Stevens, Stan Stevens. Funeral Sunday, Nov. 8, 1:30 p. m., from late residence, 1419 N. Tripp-av., by automobiles to Mount Olivet. Arrangements for seats can be had at house or Phone Bel 5885.

OKONIEWSKI—Mrs. Christina Okoniewski, nee Grabowski, beloved mother of Antonia, Hugo. Funeral from late residence, 651 George-st., Mass at 10 a. m., Tuesday, Nov. 10, at St. Boniface church, thence to St. Adelbert cemetery.

PENSE—Catharine Pense, daughter of the late Mary E. Elliott and sister of Judge Elliott. Funeral Sunday, 2:30 p. m., from Hansen's funeral chapel, 2346 W. Madison-st. Burial Forest Home.

PETERSON—Peter Peterson, beloved husband of Matilda, father of Helen, Michael, Edward and Mrs. Sophie Brady. Funeral Tuesday at 9 a. m., from late residence, 729 W. 54th-st., to Visitation church, where high mass will be celebrated, thence by carriages to Mount Olivet.

ROSENTRETER—Officer William J. Rosentreter, beloved son of John and brother of Augusta, Minnie, Emil, and Julia Rosentreter. Funeral Tuesday at 1:30 p. m. from residence, 1002 N. Massasoit-av., by carriages to Eden cemetery.

RUSSELL—Mary E. S. Russell, beloved wife of Francis C., mother of Francis S. and Louise W. Rundall. Funeral from late residence, 2835 Jackson-blvd., Tuesday at 2 p. m., autos to Oak Ridge.

VOSBURGH—June Vosburgh, beloved daughter of Harry E. and Anna Vosburgh, aged 6 years, Nov. 6. Funeral Monday at 1:30 p. m. St. Vincent's church, thence to Mount Olivet.

WELLINGTON—Isaac M. Wellington, of Hahnemann hospital, Nov. 6, 1914, aged 74 years. Funeral services from Boydston's chapel, 4227 Cottage Grove-av., Sunday, Nov. 8, at 4 p. m. Interment private. Boston, Mass., and Elmira, N. Y., papers please copy.

UNDERTAKERS.

PUSTLEWAIT—UNDERTAKER—"GOLDEN RULE" SERVICE AND "GOLDEN RULE" PRICES. 1867 OGDEN-AV. PH. WEST 228.

A. B. RUSS & CO., UNDERTAKERS, ESTABLISHED 1874. 709 E. 47TH-ST. TELEPHONE OAKLAND 86.

MONUMENTS.

C. G. BLAKE & CO., 721 WOMAN'S TEMPLE. Reliable makers monuments & mausoleums.

C. G. BLAKE & CO., 721 WOMAN'S TEMPLE. Reliable makers monuments and mausoleums.

CEMETERIES.

FOR SALE—LOTS 13-16 IN FINEST PART OF ROSEHILL. Address P 128, Tribune.

LOT FOR EIGHT GRAVES, ARLINGTON cemetery, $60. Address S 508, Tribune.

# SCULLY LIKELY TO OUST WOMEN AS POLLS OFFICIALS

## Progressives to Be Succeeded by G. O. P. as Second Party, Is Report.

The first definite result of the recent election in Chicago is likely to be a ruling from County Judge-Elect Thomas F. Scully that there shall be no women judges and clerks of election in the voting precincts under the jurisdiction of the board of election commissioners.

Coupled with this is likely to be an order that the Republican party shall be recognized as the "second" party in board of election commissioner affairs. This would mean the elimination of all of the present Progressives who were accepted as judges and clerks by County Judge Owens on the recommendation of the Progressive county committee, and the substitution for the Progressives of election officials sugested by the Republican county organization.

**Information Authoritative.**

This information came from an unquestioned source yesterday and is believed to be correct. It is in line with the fears expressed by Progressive county leaders prior to the election, except that the Progressives feared the danger now imminent, should Northup, the Republican nominee, have won the election.

Those who have been on the inside have had no belief that a satisfactory dicker was made between the Progressives and Judge Scully, which would have assured the bull moosers retention of their present privileges and patronage, should the defeat of Northup be encompassed by a strong vote for the Progressive nominee, William Prentiss.

**Take It Up with Dunne.**

The contrary is that a definite and determined movement is on foot to bring pressure to bear upon Gov. Dunne to change his mind as to which is the "second" party in the state and to allot to Republicans the fat line of jobs now held by the Progressives.

This list starts with the public utility commissionership now held by Frank H. Funk and includes a membership on the court of claims, a commissionership at the Pontiac reformatory, and several other lesser positions from a pay roll standpoint.

It is understood, and has been, that Gov. Dunne expects to take care of William L. O'Connell, the retiring county treasurer, with one of the places on the utilities board. Gov. Dunne appointed former Gov. Richard Yates, as a Republican, James E. Quan, Democrat, who was made chairman of the commission, and Frank H. Funk, Progressive.

**Quan's Record Good.**

The gossip at the time was that Mr. Quan was to hold office only until it came time to name Mr. O'Connell. Chairman Quan's record on the board, it is said, is such as to warrant his retention by the governor from all angles of consideration, and the election result makes it possible for the Progressive to be supplanted.

One of the first duties of County Judge Elect Scully will be to name a board of election commissioners, which, in turn, will choose and qualify the judges and clerks in the 1,500 election precincts under the board's jurisdiction.

**Judge Owens' Prerogative.**

County Judge Owens exercised his judicial prerogative in construing the woman suffrage act, in conjunction with the general election law, in decreeing that women judges and clerks might be named under the elections act. He issued a court order also that the Progressive party, by the 1912 election result, was the "second" party in Cook county.

The word from the front is that Judge Scully will take a diametrically opposite position in each situation.

There has been considerable gossip that many of the women who served as judges and clerks during the past year have no inclination to be appointed again, in view of the duties imposed by the election law, the physical discomforts attending the job, and for other reasons.

## McGOVERN ASKS RECOUNT.

### Starts Contest on Milwaukee County (Wis.) Vote—Husting 1,500 Ahead for Senate.

Milwaukee, Wis., Nov. 7.—Proceedings were instituted today by Gov McGovern for a recount of the United States senatorial vote cast at Tuesday's election in Milwaukee county. Husting, Democrat, leads McGovern, Republican, according to latest figures by about 1,500 votes.

## SUFFRAGE WINS IN MONTANA

### Majority of 3,500 Indicated When More Complete Election Returns Are Received.

Helena, Mont., Nov. 7.—Women's suffrage apparently is an accomplished fact in Montana. After favoring first one side and then the other for three days returns today began showing strongly in its favor, and with half the precincts of the state reported a majority of 3,500 was indicated.

## *Wife and Daughter of Newly Elected Governor of the State of New York.*

[Copyright: 1914: By Underwood & Underwood.]



PHOTO © by UNDERWOOD and UNDERWOOD

Mrs CHARLES S. WHITMAN and daughter

For the first time in many years, the rooms of the executive mansion at Albany will ring with the gleeful laughter of a young child. Little Olive Whitman is a vivacious young lady and the only child of the governor-elect and Mrs. Whitman. Mrs. Whitman was Miss Olive Hitchcock and was married in 1908 to Mr. Whitman, who was then judge of the Court of General Sessions. She is an ardent worker in the suffragist ranks, and has achieved a reputation all her own as a civic and good government worker. During the campaign of 1909, when Judge Whitman was strenuously fighting for his election to the office of district attorney, Mrs. Whitman was one of his most able campaign marshals.

# ROGER SULLIVAN ADMITS DEFEAT; "REGRETS FEW"

## Deplores Fact That Religious Prejudice Should Enter Into Campaign.

*ROGER C. SULLIVAN issued a statement yesterday which carried the tacit admission that Senator Sherman had been reelected. This is coupled with a saving clause which intimates that the final result of the official canvass may make a difference in the finish, as indicated by the complete but unofficial returns.*

*Mr. Sullivan suggests that the religious issue in the downstate territory may have been the decisive factor of the senatorial campaign.*

*Mr. Sullivan's statement in full follows:*

**BY ROGER C. SULLIVAN.**

No matter what the final result of the official canvass may be, it will bring few regrets, no deep disappointment, and much personal satisfaction.

It is regrettable that we have people so minded as to penalize a man for the religion he got from his mother, and that we have men willing to capitalize this baseness for the sake of getting office. This appeal to religious prejudice, particularly when given countenance by high personages in Democratic officialdom, is still effective in some parts of Illinois.

**Made a Clean Campaign.**

No man ever had a cleaner, more fairly won nomination. It came by direct vote of the people in the face of combined opposition from all political machines and all political payrolls—city, county, state, and federal—in Illinois; it came without appeal to prejudice or factionalism, or resort to personalities. By all the rules of the game such a verdict should have been accepted. It is to be regretted that some opponents of my nomination could not accept the verdict of the state-wide primary election in the spirit that governed the leading contestants in the primary.

It is regrettable that the people were unwilling to give the national administration's work a fair chance to be tested by time. Cook county seems to be about the only debatable ground in the country where consistent Democratic success was recorded. This is, personally, highly gratifying.

**Recites Chicago Victory.**

Our campaign was made strictly and absolutely in line with national party policy and record. This did not hold the normal Democratic strength downstate. Here, where I live and am personally well known, I have carried by more than 57,000 the county that the Democratic presidential nominee lost by more than 36,000 only two years ago. If the downstate people had known me better, I believe the result would have been different in spite of the adverse influences.

Therefore, under all the circumstances and in the light of election returns from elsewhere, personal satisfaction far outweighs disappointment. I owe more than I can repay or express to the friends numbered literally by thousands who, without hope of reward, made my cause their own. To them I wish to extend my thanks in fullest measure for their unselfish efforts in my behalf.

**BRYAN IN TOWN.**

Secretary of State William J. Bryan was in town for two hours during the day, headed for Washington. He declined to comment upon the Illinois result. His quoted interviews in the afternoon papers indicate that he is more or less satisfied with the national figures.

Vice President Marshall was in Chicago for a few hours. He preferred to discuss the foot and mouth disease situation at the stockyards, rather than election finals.

If Mr. Bryan had talked about the Illinois condition, he could have secured considerable personal satisfaction from the downstate returns on the senatorship. Most of the counties in the Bryan-Democratic belt which went wild about Bryan in 1896 and stuck with him largely in 1900 gave Sherman a plurality on Tuesday. Sherman carried Pike and Morgan counties, for instance, down in the Rainey congressional district.

**Sullivan Ignores Bryan.**

In the Sullivan statement there is a noticeable absence of reference to the case of Mr. Bryan and the open activity of the Bryan Democratic leaders against Sullivan all through the string of counties normally Democratic through thick and thin in past campaigns.

## MINERS IGNORE U. S. TROOPS.

### Arkansas Fields Will Not Be Placed Under Martial Law Unless Strikers Start Trouble.

Prairie Creek, Ark., Nov. 7.—The advent of the United States troops failed to produce even a ripple of excitement in this section, and today few miners appeared at the temporary camp pitched by the two troops of the Fifth cavalry, which reached here late yesterday afternoon. Unless some overt act on the part of the miners disturbs the peace the soldiers will not put the mining section under martial law, according to Maj. N. P. McClure, the commanding officer.

## FLANAGAN SAYS BILLINGS LOST RACE FOR JUDGESHIP.

### Democratic Candidate Claims Errors Found in Police Returns Give Victory to Him by 4,356.

The election of Patrick B. Flanagan, Democrat, over Charles L. Billings, for judge of the Municipal court for the vacancy, is now claimed by Mr. Flanagan's friends on the face of the police returns.

The police figures as reported to the City News association were footed yesterday by representatives of Mr. Flanagan, with this result:

ORIGINAL FIGURES.

| | Men. | Women. | Total. |
|---|---|---|---|
| Billings | 106,055 | 46,872 | 152,927 |
| Flanagan | 110,405 | 37,878 | 148,282 |

REVISED FIGURES (Flanagan count).

| | | | |
|---|---|---|---|
| Billings | 106,055 | 41,876 | 147,930 |
| Flanagan | 114,808 | 37,478 | 152,286 |

On the face of the totals as made by the experts for Mr. Flanagan, Flanagan's plurality over Billings by the police returns is 4,356. The police returns as published gave Billings a plurality over Flanagan of 2,945.

The official canvass now in progress will determine the matter.


**Pure Life Insurance**

Annual Premium per $1,000 WHOLE LIFE

**Age 30—$12.50**

**Age 50—$22.37**

*Other ages in proportion*

Official reports show 222 old line companies have only used 24% of their income to pay death losses since organization.

Send for Booklets, "INSIDE FACTS ON LIFE INSURANCE COST" and Folly of Investment Insurance.

Merchants Reserve Life Insurance Co.
Franklin 1838—9 N. LaSalle St.


## SULLIVAN MEN FIGHT HARRISON

### Hopkins or Burke May Oppose Mayor in Spring Election.

### IF ROGER DOESN'T RUN.

The Sullivan leaders yesterday satisfied themselves that Mayor Harrison already is a candidate for the sixth term, and they allowed that at the proper time they would have a candidate in the field who could command the solid support of the Sullivan forces.

While Mr. Sullivan himself displayed a forgiving disposition and said it "didn't get one anything to harbor a grudge," the ward leaders and other aids who went into the trenches with the biscuit man are out for revenge. Mayor Harrison, as well as Gov. Dunne, is blamed in part for the failure of Sullivan to carry Cook county by 75,000.

**"Dog in the Manger."**

Harrison is charged with playing a "dog in the manger" role by Mr. Sullivan's friends, and they are loud in their assertions that they would even up the score next spring.

It was recalled that the mayor did not make any speeches for Mr. Sullivan in the election campaign. In the primary campaign he attacked the cracker man with great vigor, as did Gov. Dunne, but the governor recanted after the primary.

Sullivan's friends believe the real Harrison men knifed him in every ward in the city, and that Sullivan's big vote represented in part a considerable Republican vote.

**Affects Plum Tree.**

The injection of the mayoralty into the situation at this time is expected to have a bearing on the allotment of patronage that is to be made by the new county officials.

The Sullivan people, insofar as they can control the pie counter, will divide up their helping by wards and not by individuals, trying to reward their faithful supporters, even though some of them may be friendly to Mayor Harrison.

Whether the Harrison men elected to the county offices will be as magnanimous as yet to be determined, Senator Berg, the new president of the county board, and John E. Traeger, the new sheriff, are Harrison men before any one else, and an effort may be made to divide up the jobs in their offices with a view to strengthening the Harrison lines around the town.

**Control Election Machinery.**

On the other hand, the Sullivan people ought to have little trouble controlling the election machinery with County Judge Elect Scully naming the new board of election commissioners and the attorney for the board.

Either Superior Court Judge Richard E. Burke or Municipal Court Judge Jacob Hopkins probably will be the candidate of the Sullivan forces for the mayoralty nomination in the event of Mr. Sullivan refusing to entertain the proposition himself.

The county committee, dominated by the Harrison people, passed formal resolutions during the day indorsing Zimmer for postmaster.

Patronage at the disposal of the county judge will be discussed at French Lick Springs, Ind., this week. Mr. Scully, judge-elect, is already at the Taggart watering place, and a number of the Democratic chiefs are planning to join him tomorrow.


**$1.00 Per Week PAYS FOR THIS VICTROLA AT STARCK'S**

NO MONEY DOWN — 30 DAYS' FREE TRIAL



Tell Us Your Old Musical Instrument

We will take your old musical instrument in trade, no matter what it is, and we will allow you its full present cash value.

PRICE ONLY $75.00

THIS wonderful Victrola places at your command the services of the world's greatest singers and musicians—an array of talent that will win the admiration of your guests and give them an evening of enjoyment that will linger long in their memory. This Victrola will be delivered to your home on free trial of 30 days. After 30 days' free trial pay us $1.00 per week if perfectly satisfied.

SPECIAL FREE TRIAL COUPON
P. A. STARCK PIANO CO.
210-212 S. Wabash Ave., Chicago.

If you cannot call, mail this coupon to us, or phone Harrison 5510.

Please mail me complete information of your free trial plan on Victrolas, also catalogue of different style instruments and records. Write today.

Name .....
Street ..... City ..... T

P. A. Starck Piano Co.
210-212 S. Wabash Ave. Near Adams
Starck Pianos . . . Starck Player Pianos



**Buy High Grade Farm Mortgages Now**

An absolutely safe and conservative investment netting an attractive rate of interest

| Amount of Loan. | Security No. of acres. | Conservative Valuation. |
|---|---|---|
| $ 500.00 | 40 acres | $ 2800 00 |
| 750.00 | 30 acres | 3000 00 |
| 1000.00 | 40 acres | 4000.00 |
| 1700.00 | 50 acres | 5000.00 |
| 2000.00 | 160 acres | 16,000.00 |
| 2500.00 | 80 acres | 8000.00 |
| 35,000.00 | 3500 acres | 150,000.00 |

Should you purchase several of our loans and desire to examine the securities we will gladly pay your expenses.

JOHN MacMULLIN
Telephone Central 3907 — 105 S. LA SALLE ST.



**McCallum Silk Hosiery**



You Can Beautify—

even the prettiest gown with footwear that is carefully chosen. Color has so much to do with the effectiveness of a costume that the opportunities it offers in hosiery are endless.

You will find suggestions for your use among the many beautiful styles in McCallum Silk Hosiery now on sale at the best shops.

Hosiery plain or embroidered—open-work or inset with laces—are available to suit your needs. Hose in color to match any sample obtainable on a few days' notice.

*Sold at the Best Shops*

Send for our unique little book—"You Just Know She Wears Them."

McCallum Hosiery Company, Northampton, Mass.



# Every Merchant in Chicago

## Or in the Towns Outside Chicago

who wants to make his ***business bigger,*** who wants to make his ***profits larger in the next twelve months than they've ever been before***—will do well to investigate the practical workings of ***SCRIP***—which means ***FREE MILEAGE*** with every cash purchase of merchandise—***right now*** before it is too late.

Just as sure as apples grow on trees, some merchant in ***your*** locality—either ***you*** or a ***competitor*** of yours—is going to start reaping the benefits of ***SCRIP SERVICE*** in a very short time. It doesn't make any difference whether you own a great department store in the loop or a modest establishment on an outlying street, the ***increased profits*** and ***popularity*** and ***prestige*** that ***SCRIP*** brings can be ***yours*** if you act now.

Whether it's ***you*** or a ***competitor*** depends wholly upon yourself. But ***somebody*** in your neighborhood, in your locality, is going to ***cash in big*** on the operations of ***SCRIP—FREE MILEAGE***—and on the advertising campaign we will run in Chicago papers. Many Chicago merchants have already secured the ***exclusive rights*** to ***SCRIP*** in their localities. Many other merchants will be allotted ***exclusive privileges*** in the next two or three days.

It is of the utmost importance to you that you ***investigate SCRIP*** before it's too late.

## *Phone Wabash 6890*

and arrange for an appointment at the earliest possible moment.

# American Scrip Co.

CONTINENTAL and COMMERCIAL BANK BLDG., CHICAGO

ORIGINATORS OF

**Scrip**

Trade-Mark Reg. U. S. Patent Office.

—a mile in travel for a dollar in trade

# The Chicago Tribune

THE WORLD'S GREATEST NEWSPAPER.

THE TRIBUNE COMPANY, PUBLISHER.

FOUNDED JUNE 10, 1847.

ENTERED AS SECOND CLASS MATTER AUG. 8, 1906, AT THE POSTOFFICE AT CHICAGO, ILL., UNDER ACT OF MARCH 3, 1879.

TERMS OF SUBSCRIPTION.

ORDERS FOR MAIL SUBSCRIPTIONS MUST BE ACCOMPANIED BY REMITTANCES TO COVER.

Postage paid in the United States (outside of Chicago and suburbs), Canada, and Mexico.

| | |
|---|---|
| Daily, without Sunday, one year | $4.00 |
| Daily, without Sunday, six months | 2.00 |
| Daily, without Sunday, three months | 1.25 |
| Daily, without Sunday, two months | 1.00 |
| Daily, without Sunday, one month | .50 |
| Daily, with Sunday, one year | 6.50 |
| Daily, with Sunday, six months | 3.25 |
| Daily, with Sunday, three months | 2.00 |
| Daily, with Sunday, one month | .75 |
| Sunday issue, one year | 2.50 |
| Sunday issue, one month | .25 |

Canadian subscribers ordering the Sunday edition without the daily are charged 20 cents a month extra for postage.

Give postoffice address in full, including county and state.

Remit by express money order, draft, or in registered letter, at our risk, to The Tribune company, publisher.

NEW YORK—1216 CROISIC BUILDING, 220 FIFTH AVENUE.
WASHINGTON—40 WYATT BUILDING.
SAN FRANCISCO—742 MARKET STREET.
CHICAGO—TRIBUNE BUILDING.
LONDON—3 REGENT STREET, S. W.
PARIS—12 BOULEVARD DES CAPUCINES.
BERLIN—FRIEDRICHSTRASSE, 59-60.

Persons wishing to take "The Tribune" by carrier may order it by postal card or telephone—Central 100. When delivery is irregular make complaint.

All unsolicited manuscripts, articles, letters, and pictures sent to "The Tribune" are sent at the owner's risk, and the Tribune company expressly repudiates any liability or responsibility for their safe custody and return.

DOMESTIC POSTAGE—One cent for each fourteen pages or part thereof.

NOTE—Postage rates quoted above apply only to complete papers. When parts are sent the rate is 1 cent for each two ounces.

NOTE—The laws of the postal department are strict, and newspapers insufficiently prepaid cannot be forwarded.

SWORN CIRCULATION.

**Net paid circulation of "The Chicago Tribune," as reported under oath to the United States government under section 4677½ of the postal laws and regulations, being the average from April 1, 1914, to Sept. 30, 1914:**

| | |
|---|---|
| Daily | 303,316 |
| Sunday | 459,728 |

**The above figures are exclusive of all papers which have been wasted, spoiled, returned, duplicated, delivered as complimentary, in exchange, as samples, which were missed or lost, or were late in arriving at their destination, or that remain unsold. They also are exclusive of papers paid for, but on which money so paid has been refunded.**


SUNDAY, NOVEMBER 8, 1914.

## THE FEAR OF MILITARISM.

A reader of THE TRIBUNE asks us: "Is there a safe middle ground of adequate defense between the two extremes of absolute disarmament and 'militarism'? I have a feeling that there is not, and it is the fear of one extreme that drives me to the other."

Is there a "safe middle ground"? No. Neither is there a safe extreme ground. There is no safe ground either in the life of men or nations. Only death is safe. Whatever course we adopt, or though we drift without course, as we do now, there will be dangers and responsibilities. Of such is human history, and the American people cannot hope to escape the law.

But speaking relatively for our own generation, there is about as much danger of America becoming "militarist" as of its becoming Mohammedan.

Militarism, in the true sense, that is, the cult of war, is created by two conditions, intense international pressure and the existence of an aristocratic caste. In Europe both exist, consequently there are great armies and a war philosophy.

Traditionally, the only trades open to the aristocracy are war and government. But in peace there are not enough places in government while war is the "business" of the nobility. The influence of the aristocratic class with its code of honor and valor creates the atmosphere necessary to militarism. It is the royalists and Bonapartists who keep alive what militarism there is in republican France, and militarism there has steadily diminished as republicanism established itself.

To fear militarism in America is only possible to those who either do not know militarism or do not know America. In a country devoted to civil pursuits, intensely interested in trade, liberal in its social and political conditions, excessively individualistic and humanitarian, the cult of war has never sprung and could not survive.

If our internal and external conditions change radically in the course of some generations militarism may become a danger. Now it is a nightmare raised by secretaries of peace societies to frighten the ingenuous and spur the sentimental.

To accept the present evils and dangers of military defenselessness rather than incur the evils of a possible militarism of the future is a grotesque inversion of caution. That is rather like jumping off a bridge for fear it will rain.

We commend to all our readers, whether they have fallen under the influence of extremist pacifists or not, a perusal of the striking appeal for preparedness published on this page today. The distinguished author of this appeal cannot be suspected of militarist sympathies even by the most fanatical. On the contrary, Dr. Henderson is known in America and in Europe as a humanitarian of the best type. The robust patriotism, the sanity and the courageous foresight of his remarks on the national defense are characteristic, and THE TRIBUNE hopes their expression will induce other men of public influence to interest themselves in this neglected question.

## CAN VIRTUE BE TOO SEVERE?

It was the good fortune of a train porter, who, having caroused immoderately for two days and nights and being, for punishment of his sins, brought into court, to have a Milwaukee judge sit upon his demerits. In Milwaukee would be found the Solomonic wisdom which released the porter in time to catch his car out.

The porter, prior to his headlong jump into the estate of inebriety, had been assigned to the special train of Mr. William Jennings Bryan, and his sole excuse for his immoderate bout with the demon rum was grape juice. In his simple way, as a child of nature, he explained to the court that intemperance was not his habit, but that association with the virtues had reacted in the line of rebellion.

Grape juice became a terrible ideal, which sternly rebuked all the conscious weaknesses of his flesh and a depraved contrariety suggested not a struggle to make his simple life meet the approval of that ideal but a dash for some path of iniquity which would lead him away from the too stupendous presence of that virtue.

This, it might be thought, despairingly, would lead to pessimism, but despair is unnecessary. Contact with an exemplar ought to inspire the desire for the higher life, but the little lesson for all virtue is that it ought not to make itself too impressive. Mr. Bryan and his moral grape juice would not be too impressive for any of the intellectuals, but for the porter's simple nature they were terrifying.

Virtue must approach the children of sin gently. Otherwise it scares them and they flee its presence and go into paths of unwonted evil.

## WILL THE SPHINX STRIKE?

Germany's endeavor to find a dissolvent for the British empire was manifest first in South Africa and then in the Mussulman countries. If the nationalistic ambitions of such lands as India and Egypt were more definite and inspired a following as well as a leadership the intervention of the Ottoman power as the leader of Islam might be the signal for the uprising. But if this be the German hope it seems to have been exaggerated.

Will Egyptian nationalists welcome Turkish aid to obtain independence? Moslems constitute approximately 90 per cent of the population. Unlike India, Egypt presents virtual religious unity, and the fellahin, the peasantry, and native townsmen are known to respond to only one incentive to war, and that is religious enthusiasm.

Even to this they respond sluggishly and to others not at all.

Of the fellahin it has been said that they might be made into good soldiers if they ever wanted to kill anybody. They are strong, simple, and hard working. By various stern expedients Mehemet Ali organized 250,000 of them into a conquering army and made them effective against the Turks in the first and second Syrian wars, but when he began conscripting them, after the effort to use Sudanese had failed, the peaceful fellahin, to avoid service, blinded and maimed themselves.

The resourceful Mehemet Ali formed battalions of men who were one-eyed and who had to shoot from the left shoulder. In the end he got an army, and when the Sultan Mahmud refused to turn Syria over to Egypt Mehemet Ali put the Ottoman empire in danger by revolting and by destroying the Turkish armies sent against him.

The fellahin could fight, but did not like it, and required the constant support of a man like Mehemet Ali to maintain an effective military establishment.

In 1839 Egypt, virtually an independent power, almost destroyed the Ottoman leadership in Islam and might have done so if the European powers, with the exception of France, had not intervened.

The fellahin, released from the urgence of a captain when Mehemet Ali died, gradually returned to their peaceful pursuits and to their unwarlike nature.

They had been under many conquerors and had been intolerantly and barbarously ruled by many aliens—Albanians, Turks, Mamelukes, and various peoples of Europe. The native Egyptian is not influenced by the stirrings of national consciousness. The leaders of the nationalistic movement may attempt violence against the governing class, but the fellahin want their uncertain comforts guarded and wars for ideas may be carried on by other people.

Since the British occupation greater security of life has been obtained, and the least genuinely restless people under any mild form of subjugation are the native Egyptians. Such religious incentive to war as an intolerant overlord might arouse by interference is missing under the tolerant British supervision, and if the mass of the Egyptian people be restless the evidence is lacking.

As between the loose reined British rule and the possible rigorous Turkish rule, choice offers no exceptional advantage in favor of the Turk. Islam accepts Turkish hegemony doubtfully. The Arabs frequently need the attention of the Turkish armies. War in the Yemen was stopped only by the invasion of north Africa by the Italians and the consequent war against the Turks.

The Ottomans are not loved in Islam. We doubt that the Turks can call many converts from among the Moslems to a holy war. The Moslems find religious tolerance when their overlords are, to their understanding, infidels, and, gaining no greater freedom of religion under the Turks, acquire only governmental incompetence or governmental abuses.

The British went into Egypt only to restore order, restore the power of the khedive, and put down the Arab revolt. They have remained in spite of assurance and, at first, without definite policy other than that definite policy of the British to hang to what they get.

In the development of Africa, which is to be the marvel of the next hundred years and which this war may affect tremendously, the retention of Egypt is necessary to British plans. Gladstone's cabinet did not know what to do with Egypt. Moral consideration demanded a meeting of moral obligations and stated obligations, but the British blundered along, sustaining, with qualms of conscience, the general rule of the British empire: Get and keep.

Africa has revealed itself since then. Asquith's government knows more than Gladstone's. The fellah is the same creature, little restless when his small comforts are considered. Germany's question is: Will the Sphinx strike?

## Bits from the Best Magazines.

### OUR NATIONAL MINERAL RESERVE.

[From the American Review of Reviews.]

The United States is not only the world's greatest producer of mineral wealth, but it possesses by far the greatest known reserves of any nation, in most of the important minerals. This is one of the things that has made us great, and which is destined to make us far greater as measured by world standards. In some instances, such as coal, and oil, and phosphate rock, and radium ore, the United States possesses more than all the other known deposits of the world, and the only essential minerals of the first rank of which the United States has no known supply at all commensurate with its needs are nitrates, potash salts, tin, nickel, and platinum. The very emphasizing of this fact by the cutting off of importations may result in the discovery and development of these minerals. But as it stands today no other nation in the world so nearly approaches absolute independence in respect to mineral resources, notwithstanding the vast magnitude of our home consumption.

The European war may curtail the production and exportation of some American minerals, but it will result in developing at home many others which we import and in establishing new industries on a permanent basis. When the foreign countries emerge from their struggle and seek to regain the American markets for these products they will find the markets occupied, established on a firm American footing, and they will never regain them.

### THE AWFUL ALTERNATIVE.

Knicker—Jones says he is doing night work.

Bocker—Yes, he has to get the children's examples or else write their excuses.—New York Sun.

## LA MARQUISE DE FONTENOY.

(Copyright: 1914: By the Brentwood company.)



ALTHOUGH the Stewards of the English Jockey club have decided to refrain from the discontinuance of racing, in connection with the war, owing to the large number of people who would be thrown out of employment thereby, nevertheless the racing world in England has been hard hit by the international conflagration.

While several prominent owners of racing stables are preparing to retire from the turf, there are a still greater number who are arranging to reduce their studs, owing to largely diminished incomes. On the continent, of course, particularly in France, Austria, Germany, and Russia, horse racing has been suspended.

The Stewards of the English Jockey club deserve much credit for their endeavors to continue the meetings as long as is possible.

As they constitute what may be described as the supreme tribunal in everything that relates to the turf, a tribunal from whose decision there is no appeal, and as they may also be regarded as the one court of honor in the British realm for the hearing of those offenses which, while not a violation of the law of the land, constitute infractions of the unwritten laws of honor governing social life, it may be as well to mention that, according to the recent election, they consist of Lord Lonsdale, Lord Harewood, and Sir John Thursby.

The last known of the triumvirate on this side of the Atlantic is Sir John Thursby, the second baronet of his line, a man of about 55, and a Conservative.

One of the greatest colliery proprietors in Lancashire, and possessed of very large estates in Hampshire, in Forfarshire, and above all in Lancashire, where his family has been settled at Ormerod House for generations, he inherited a large racing stable from his fine old father, who as high sheriff for Lancashire in 1887, received a baronetcy on the occasion of Queen Victoria's golden jubilee.

His son, the present baronet, has also been high sheriff of Lancashire, an office which has been held in turn by his grandfather and great-grandfather. He is a strapping, big man, over six feet tall, is devoted to all sorts of outdoor sports, was reared, like his father before him, at Eton, and at Trinity college, Cambridge, is a member of the bar, differing in this respect from his father, who was a soldier by profession, and is president of the British Chess federation.

Curiously enough, although the Thursby racing stable is one of the best known in the country, neither Sir John nor his father has never won any of the big events, save the Ascot cup.

As for Lord Harewood, head of the house of Lascelles, he has already served several terms as Steward of the English Jockey club, and his authority on the continent, especially in France and in Austria, on all matters relating to the turf is almost as great and unquestioned as in his native land. Like Sir John Thursby, he is a striking looking personality, with closely cropped pointed beard, betraying in his manner and in his bearing his former connection with the army—as an officer of the Grenadier Guards.

The family of Lascelles is one of the oldest in Yorkshire, where it has held prominent rank and enjoyed great prestige ever since the reign of Edward I., seven centuries ago. The earldom, however, is of relatively modern origin, having been created a little over a hundred years ago, in favor of Edward Lascelles, who was the intimate friend of Maria Theresa's son, Emperor Joseph II.

The latter presented to the first Lord Harewood some tokay vines, which the earl planted in 1783 at Harewood House, his place in Yorkshire, and which, alone of their kind in the United Kingdom, still yield a large quantity of delicious grapes each year. The first Lord Harewood inherited a vast fortune from his father and uncle, amassed by them in the West Indies.

The present earl still retains the family estates in the West Indies, and it is from them that came the superb big mahogany double doors, nearly a hundred pairs of them, that constitute one of the features of Harewood House.

The latter, standing in an immense park of several thousand acres, is one of the stateliest country seats in the United Kingdom, was built in the reign of George III. from designs by Adams and Carr, on the site of an ancient manor house known as Gawthorpe, and is famous for its superb painted ceilings.

The Lascelles are as clannish as they are numerous, and thanks to this and to matrimonial alliances with other great houses command considerable influence in English life; influence of a social and political order, as well as in everything relating to sport.



The present Duke of Devonshire's mother is a Lascelles, and so too is Lady Spring-Rice, the British ambassadress at Washington, whose father, Sir Frank Lascelles, for so many years represented his country as ambassador at Berlin, where, gifted, witty, a universal favorite, he exercised greater influence upon the kaiser than any other envoy accredited to the latter's court.

With regard to Lord Lonsdale, the third of the triumvirate of Stewards of the English Jockey club, he is so well known in this country that the briefest mention will suffice. As president and principal organizer of the great international horse show at Olympia for a number of years he has come prominently before the American public.

While he has never achieved any success on the turf, he is in appearance, manner, and tastes quite the horsiest member of the upper house. What he does not know about a horse is not worth knowing, and as master of the hounds he won so much note, both at home and abroad, that hunting people came from Austria, from Hungary, from Italy, from Germany, and from France to watch him at work and to study what was rightly considered to be absolute perfection in the management and maintenance of a hunt.

Champion boxer of the house of lords, an Arctic explorer in his younger days, with plenty of big game shooting to his record, he never quite forgets the manner in which he was cold shouldered in New York when he came to America a quarter of a century ago at the head of a theatrical enterprise; and it is to this that some people are disposed to ascribe the relentlessness with which he prosecuted Mrs. Cornelius Vanderbilt, the elder, on one occasion for colliding with his motor near Ascot, appearing in court against her, denouncing her there most vigorously, and securing her conviction and fine for reckless driving.

## How to Keep Well. By Dr. W. A. Evans.

*Questions pertinent to hygiene, sanitation, and prevention of disease, of matters of general interest, will be answered in this column. Where space will not permit or the subject is not suitable, letters will be personally answered, subject to proper limitations and where a stamped, addressed envelope is inclosed. Dr. Evans will not make diagnoses or prescribe for individual diseases. Requests for such service cannot be answered.*

[Copyright: 1914: By Dr. W. A. Evans.]

### THE COW QUESTION.

WITH this caption the Illinois Tuberculosis society heads its informing pamphlet dealing with the question of tuberculosis in cows. The society exists to fight tuberculosis in the human subject. Naturally it is interested in every cause which contributes to human tuberculosis. The statement is often made that tuberculosis in cows does not contribute to human tuberculosis. Many ordinary, everyday, fair minded people have heard these statements. They want to know what the facts are.

In Illinois the question is acute just now. The Wisconsin Supreme court upheld the Milwaukee ordinance, and Milwaukee proceeded to enforce it. Many tubercular cows had to be got rid of. The cow dealers in the Chicago dairy district became unusually active. On account of the laxity of the commonwealth authorities most states of the union had placed restrictions on the importation of dairy cows from Illinois.

To meet the situation Gov. Dunne issued a proclamation on Nov. 12, 1913, prohibiting the importation into Illinois of tubercular milch cows. The tuberculin test was ordered. This proclamation became effective on Jan. 1, 1914. On Aug. 22, 1914, United States Secretary of Agriculture D. F. Houston issued rule 10, placing the Chicago district under quarantine on Oct. 1, 1914.

Some of the dairymen, instigated by the cow buyers, are resisting these governmental activities. They have passed resolutions and appointed committees to wait on Gov. Dunne and Secretary Houston.

In these resolutions, in articles appearing in the papers, and in public speeches, there appear many statements to the effect that tuberculosis in cows is of no importance; that it does not cause tuberculosis in the human subject; that the milk from tubercular cows is good for inmates of boys' homes; that the tuberculin test is not reliable; that it causes tuberculosis; that it ruins the cow for dairy purposes, and sundry allegations besides.

It is readily understood that the question is acute. These everyday, plain, fair-minded citizens want to know what are the facts. To the mind of the Tuberculosis society the burden of proof is on the other side. So long as it is accepted that the tubercle bacillus causes human tuberculosis and also bovine tuberculosis, the burden of proving that the disease in cows does not contribute to the disease in humans is for the other side to prove.

To the ordinary everyday man it should be good judgment to rout out an enemy, wherever he is found. But the other side does not argue. It merely asserts. It does not claim to know nor to be in a position to prove or argue. Therefore, the defenders of human lives and health find themselves compelled to answer these flat assertions.

Fortunately, at the present time the subject has been carefully and thoroughly studied and opinion has crystallized.

The statement is made that the whole proposal is the result of the activities of political doctors, self-seeking veterinarians and dishonest men, and that for it there is no weight of authority.

ANSWER: The subject was taken up by the German government. That government appointed a commission composed of the ablest men in the empire. The commission spent seven years in investigating. It reported in an unequivocal manner sustaining every point made in favor of tuberculin testing and upholding the opinion that tubercular cows cause human tuberculosis.

The English government appointed a commission composed of the best qualified men in the British empire. After seven years' study they reported the same conclusions as did the German commission.

The New York health department began its study of the question at the same time. The report of Park and Krumweide is just as strong as that of the English and German commissions.

The United States government, every government in Europe, and the different state governments are on record as supporting the position taken by the Illinois authorities. The matter has been before many courts. It has always been sustained. Four strong Supreme court opinions have been given upholding the position directly, and several other opinions uphold it by inference.

The statement has been made that Prof. Robert Koch was against the side of the government and in favor of the position taken by the cow dealers. The backbone of the opposition is based on extracts from a speech made by Prof. Koch before the fourth international congress on tuberculosis. Fortunately, Prof. Koch's last word on this subject is available.

At the sixth international congress on tuberculosis he read a paper and then participated in an extensive conference on this subject. His closing words in his discussion before the congress were as follows:

"Why should I object to the statement that I recognize the transmissibility of bovine tuberculosis to man? I have never denied it."

ASSERTION: Tuberculosis in cows does not cause tuberculosis in the human subject.

ANSWER: The imperial German commission reported that of eighty-four children examined by them, twenty-one, or 25 per cent, had derived their infection from bovine sources.

The British royal commission reported as follows:

"Adult human beings can be infected with the bovine type, even the pulmonary form of the disease in man being sometimes caused by the bovine tubercle bacillus. In the interest, therefore, of infants and children, the members of the population whom we have proved to be especially endangered, and for the reasonable safeguarding of the public health generally, we would urge that existing regulations and supervision of milk production and meat preparation be not relaxed."

Drs. Park and Krumweide of the New York health department estimated that at least 300 children died every year in New York from bovine tuberculosis. Dr. Hess of New York City found that out of 107 samples of milk obtained from 107 dealers, seventeen contained tubercle bacilli, showing that 16 per cent of the milk on the open market could produce tuberculosis.

The most recent estimate is that of Dr. Lawrason Brown of Saranac Lake. He considers it certain that 8 per cent of all cases of tuberculosis that we see are of bovine origin.

Dr. Tonney of the Chicago health department reported that for 1910 the total number of samples examined showed 8.9 tubercle bacilli. These were all in the raw samples, as the pasteurized showed none.

Dr. F. S. Churchill, president of the board of the Children's Memorial hospital of Chicago, reports that the records of surgical tuberculosis for the year 1913 showed that there were sixty-four operations on bone and joint tuberculosis.

ASSERTION: The dairy cows are healthy.

ANSWER: In bulletin 56, United States public health service, "Milk and Its Relation to the Public Health," we find that "Mohler estimates that probably 25 per cent of all the cows which supply milk to the District of Columbia are tuberculous."

ASSERTION: The tuberculin test is unreliable.

ANSWER: Bureau of animal industry circular No. 175 gives the report of the international commission on the control of bovine tuberculosis, from which the following is extracted:

1. That tuberculin, properly used, is an accurate anud reliable diagnostic agent for the detection of active tuberculosis.
2. That tuberculin may not produce a reaction under the following conditions:
(a) When the disease is in a period of incubation.
(b) When the progress of the disease is arrested.
(c) When the disease is extensively generalized.

The last condition is relatively rare and may usually be detected by physical examination.

3. On account of the period of incubation and the fact that arrested cases may sooner or later become active, all exposed animals should be retested at intervals of six months to one year.
4. That the tuberculin test should not be applied to any animal having a temperature higher than normal.
5. That any animal having given one distinct reaction to tuberculin should thereafter be regarded as tuberculous.
6. That the subcutaneous injection of tuberculin is the only method of using tuberculin for the detection of tuberculosis in cattle which can be recommended at the present time.
7. That tuberculin has no injurious effect on healthy cattle.

ASSERTION: The tuberculin test has no legal standing.

ANSWER: Opinion of the New Jersey Supreme court, decided June 6, 1911:

THE USE OF THE TUBERCULIN TEST.

It must be conceded that where, as in this case, the board of health makes the determination of the existence of disease depend upon a special method of diagnosis that method must be, if not the most reliable, as reliable as any.

The existence of disease is necessarily to some extent a matter of opinion or inference from established facts. The most skilful veterinarian may err. The most reliable symptoms may be deceptive, and absolute accuracy in diagnosis cannot be looked for.

To demand it is a counsel of perfection not adapted to the exigencies of everyday life. Perfection of that degree is not attained under the diagnosis of human diseases, where the physician has the advantage of a patient able to state subjective symptoms and give a history of the complaint. All that can be fairly required in the determination of the fact of disease is that the method of diagnosis should be well recognized, thoroughly approved, and as reliable as any.

We find that the tuberculin test is the most reliable method of diagnosis of tuberculosis in cattle now known; that, while it is not perfect, the percentage of error is as small as in any method suggested, and that it is more accurate than the method by physical examination. We rest this conclusion not merely upon the testimony in the case, but upon the fact that it has been approved by judicial decision in Minnesota, Louisiana, Wisconsin, and Pennsylvania. State vs. Nelson, 66 Minn., 166; 68 N. W., 106; Nelson vs. Minneapolis, 127 N. W., 445; City of New Orleans vs. Charoulean, 121 Louisiana, 890; 46 Southern Rep., 911; Adams vs. Milwaukee, 129 N. W., 518; Limber vs. Meadville in Crawford Common Pleas, Pennsylvania, and adopted by the most recent statute in Delaware, Indiana, Maryland, Michigan, Minnesota, New Mexico, North Dakota, Oregon, Pennsylvania, South Carolina, Tennessee, Washington, and Wisconsin, and for some purposes by Maine, Massachusetts, and Vermont. The "tuberculin test" referred to in the act of South Dakota is probably the same.

A similar act was passed by our own legislature in 1899.

The pamphet in question draws attention to the following bill passed by the Illinois legislature in 1911:

DAIRY ANIMALS—TUBERCULIN TEST.

1. What unlawful and void relative to tuberculin test for dairy animals. [House bill No 65. Filed June 12, 1911.]

An act to prohibit the establishing and enforcing of the tuberculin test for dairy animals by any city, village, incorporated town, county, or other corporate authority in the state of Illinois.

Section 1. Be it enacted by the people of the state of Illinois, represented in the general assembly: That it shall be unlawful for any city, village, incorporated town, county, or other corporate authority in the state of Illinois by ordinance, rule, or regulation other than may be established by the law of this state, to demand, fix, establish, or require the tuberculin test to be applied to dairy animals as a means or measure of regulating and purifying milk, skimmed milk, cream, and dairy products of said animals in any manner whatever, and every such ordinance, rule, bylaw, or regulation heretofore or hereafter passed, demanded, fixed, established, or required by any such city, village, incorporated town, county, or other corporate authority other than the state of Illinois, is hereby declared to be void and of no effect.

Filed June 12, 1911.

The governor having failed to return this bill to the general assembly during its session, and having failed to file it in my office, with his objections, within ten days after the adjournment of the general assembly, it has thereby become a law.

Witness my hand this 12th day of June, A. D. 1911.

JAMES A. ROSE,
Secretary of State.

This law takes from the people the right to govern themselves. The plain, ordinary, every-day, fair minded citizen will see from the above that tuberculosis in milk causes a considerable part of the consumption death rate and also is responsible for glandular tuberculosis, scrofula, and bone tuberculosis, for example, hunchback; that the best method of detecting tuberculosis is the tuberculin test. It is the method approved by scientists, administrators, and by courts.

The legislature of Illinois has taken from the people the right to use this test to protect their lives, to shield their children against deformity. Less than twenty cow dealers, controlling less than 5,000 dairymen living in five counties, have taken the right of local self-government from 5,000,000 people living in 102 counties.

The cow question then, as the Illinois Tuberculosis society sees it, involves the larger question: Shall twenty people deny the right of self-government to 5,000,000 people?

## THE SPHINX LIFTS ITS PAW.

[Photograph of cartoon. Copyright: 1914: By the New York Times company.]



A German cartoonist's idea of the peril which threatens Great Britain in Egypt.

## The Duty of Preparedness.

BY CHARLES RICHMOND HENDERSON, D. D., PH. D.

*Head of the department of ecclesiastical sociology, University of Chicago, editor of the American Journal of Theology, editor of the American Journal of Sociology, etc., etc.*

[An extract from the "Russell Lecture" for 1914. Tufts college, Boston, delivered by Dr. Henderson.

WE have no reason to abandon in this terrible hour our confidence in the ultimate triumph of reason and justic; nor to surrender to the detestable doctrines of Machiavelli and his contemporary disciples; nor to look for our deities in Valhalla, in a world "beyond good and evil." Our first and supreme duty as a people is to deserve peace; to avoid every just occasion for attack; to be fair to our own workingmen, to Japan, and to China. No pacifist has ever stated that obligation too strongly.

But the American people have recently been startled into consideration of a reality which they have not faced before since the awful years of the war for the union and for liberation of our slaves. We have been taught to trust in the ocean; the Emden, the Karlsruhe, and other swift men of war, shelling Madras, Calcutta, and threatening other ports, have destroyed that delusion.

We have trusted to treaties of civilized nations, and now we are told by the highest authorities that good faith and honor are the reliance of weaklings and fools, when "interest" calls for treachery and destruction. We have been taught by certain brilliant economists that the bankers of the great financial centers would stop war by refusing credits; and the money princes of conquered cities are hostages for the payment of enormous ransoms, while the bankers of Paris, Berlin, and London obey the commanders of armies without protest or power to lift a little finger.

We have been taught by the present horrors that we can rely on no power but our own. We love Tolstoi and the Friends for their amiable dispositions and their ideals for the future, but at the same time we set steel bars before our windows and arm the police to protect us from burglars and assassins. Each man must adjust his theology to the facts as well as he can, and the mystery is confusedly baffling; but facts must be counted if we are to have a philosophy which will actually prevent unscrupulous ruffians from ruling the world.

We have, as educated people, learned to trust experts, as physicians, engineers, legal advisers, investors; but we have not only distrusted our military specialists, we have permitted them to be defamed and covered with opprobrium. The only men who really knew how strong a navy and army were needed have begged for a hearing in vain. The danger now is that we shall rush to another extreme and accept a policy of imperial conquest. Hope lies in heeding moderate, sane counsels. One thing is sure as daylight: We must be a nation in arms; our youth must be taught the necessity of sacrifice; we must surrender part of our wealth, comfort, leisure, luxury, and sport to the demands of patriotism; we must put a powerful citizen soldiery under discipline of trained soldiers.

Then, and then only, will the territory, the institutions, and the civilization which we inherited from soldier ancestors be secure. Then only will peace be guaranteed.

We have no revenge to wreak on any people; we are not land hungry for a "place in the sun"; we respect the rights of weaker peoples. But it would be better to sell the Panama zone, the Philippine islands, and Hawaii for a song to any nation which can defend them than to hold them without power to protect them, so inviting invasion, humiliation, and ruin. With San Francisco, Seattle, Boston, Charleston, New York, and New Orleans at the mercy of a first class power, we are recreant to our trust, and mistake cowardice for moral ideals, if we fail to heed the call of our army and navy, on which at present we are imposing a duty which they cannot fulfill. There is yet time to awake from our dream of smug comfort and insure our peaceful and unquestioned possession of the lands our ancestors paid for with courage, toil and the full measure of devotion. If our government, after a scientific investigation, asks every tenth young man, selected by lot, to prepare for their national defense, and distributes equitably the economic burden, we can count on a response worthy of our history. But so long as great teachers continue to lull us all into a false confidence, the forces of danger are arming against us, and our youth are drugged into the same unnatural slumber. Without questioning the noble motives of such teachers, their influence is that of the disloyal, of public enemies, and must be sharply challenged by those who would give justice a sword, as well as an olive leaf, for national protection.

## VOICE OF THE PEOPLE.

### FIGHTING THE WAR GERM.

Chicago, Nov. 2.—[Editor of The Tribune.]—Your editorial on "War and American Policy" was splendid in that it held up the ideal of a "federation of peace" rather than armaments as a means of attaining world security. Your editorial of a few days before advocating the abolition of secret diplomacy was a 42-centimeter shell.

Of the three great scourges of history—pestilence, famine, and war—the first two have been conquered—pestilence by the world democracy of science, and famine by the world democracy of sympathy. Wars, like diseases, spring from well known causes. The great task that lies before the virile fighting men of the world is to destroy the causes of wars. Most of these have their breeding places in those surviving medieval modes of thought and action which cannot be squared with democracy and Christianity. Peace, like health, is the ideal; war is the opposite. Von Bernhardi to the contrary notwithstanding. How shall we attain the ideal? By dreaming, thinking, talking, and writing about it; by planning, building, sacrificing, and fighting for it.

MARTIN E. TEW.

### SAYS COPPER CONTRABAND IS FRAMEUP.

Seattle, Wash., Nov. 2.—[Editor of The Tribune.]—I have seen by the papers that several of our boats loaded with copper and leaving for certain European ports are held up by English ships and conducted to English harbors. The English government, after keeping them long enough to unload the copper, allows them to return to the United States and pays for the copper and other expenses. That this is a put-up job between the copper magnates and the English government is my firm opinion. These unscrupulous men who, during the time of peace, have exported their goods under foreign flags are now using the flag of the United States to promote their own selfish interests. As soon as Germany finds out this scheme of selling copper to England in this fashion she probably will make an attempt, if she can, to check it. This would mean trouble between Germany and the United States, as some senators have expressed the opinion that although these enterprises are for selfish interests, yet the government of the United States will not allow the American flag to be insulted.

I quote from the Seattle Post-Intelligencer:

"Sir Cecil Spring-Rice states that the British government will inquire into each case separately. If the cargo is destined for ultimate consumption by a neutral country the ship will be released. If the ultimate destination is for a belligerent country the British government will purchase the copper. He also advises American shippers that if they obtain from the consular representatives of the neutral countries concerned a declaration that the cargoes will not be shipped to a belligerent after arrival matters will be simplified.

"The American Smelting and Refining company declares that the British government has aimed a blow at the American copper trade, that it is 'a case of restraint of trade by a foreign government,' and that the price offered by the British government is below the market rate."

DR. G. A. LINHART,
University of Washington.

### HARD TIMES IN ARGENTINA.

Chicago, Nov. 4.—[Editor of The Tribune.]—The following is an extract from a letter received by me. A. E. S.

Observatory La Platte, Argentina, S. A., Sept. 15.—The war has put a hard finish on this country. No money; four years' poor crops. No one can get trusted for anything. Potatoes are $3 a bushel in gold. Everything in food line same proportion. One hundred dollars in North American gold is worth $200 in Argentine paper. I would not be surprised if all public institutions were closed in a short time. Steamship passage advanced 90 per cent. Sentiment strongly anti-German. Mails all delayed.

PAUL T. DELAVAN.

# IRISH ARE LOYAL IN GREAT BRITAIN

## Descendants of Emigrants in the Famine Year Fight for England.

## 50,000 ARE IN ARMS.

BY T. P. O'CONNOR.

LONDON, Oct. 22.—It is not realised, perhaps, even by many Irishmen, what a large and powerful section of their race is settled in Great Britain. In round numbers they amount to 2,000,000. They represented, between sixty and seventy years ago, the very poorest section of even the poverty stricken Irish nation of those unhappy times. When the great famine of 1846 drove so many millions out of their native country, those who were able to command even a small capital went to the United States or to Australia; but those who were driven to their last half sovereign had to take the shorter and cheaper passage to England, Wales, and Scotland.

These refugees, flying from hunger and from cholera, without training of minds or of hands, had to accept the first and the worst conditions that are presented to foreign and unskilled labor in every land. They went to the chemical works, to the gas works, to the docks. Naturally they created some resentment among English workingmen, whose wages their arrival tended to lower by the competition of starvation: and Lancashire is today largely Tory, even among some of the workingmen, because of this old resentment toward the inconvenient Irish immigrant.

### Suffered Religious Persecution.

For a generation those Irish exiles in Great Britain had to suffer not merely the hardship of overwork for bad wages but also a good deal of contumely and even of persecution. Another factor in the dislike they produced was their religion; and, after the manner of their uncompromising racial temperament, they took no pains to conceal their religious convictions. Poor though they were, the first thing they did wherever they came was to build out of their pence a Catholic chapel and then a Catholic school. Sometimes they were even hunted through the streets; sometimes their chapels were attacked; a popery lecturer named Murphy created religious riots in several great cities, and in the advertisements of the papers asking for servants the words "No Irish need apply" constantly recurred.

But the Irishmen everywhere fight, with time and their native resolution on their side, and in the next generation they had begun to improve their position in Great Britain. Then came, with the third generation, that wondrous new development in the relations between England and Ireland when Mr. Gladstone took up the Irish cause and devoted to it all his commanding genius, his restless energy, his indomitable will, and his tremendous influence over his countrymen. At once the Irish in Great Britain made a big step in advance. There came a new race of immigrants in the shape of doctors and young barristers; and some of the children of the poverty stricken immigrants — among whom should be counted the greatest of them, Michael Davitt—took advantage of the new system of education which England had so tardily established.

### Captured by Irish Girls.

In some parts of the country the Irish were so numerous that they began to intermingle with the native population; this was especially the case in the mining districts. Mining, like all dangerous occupations, has a tendency to unite men, even of different creeds and races, and the Irishmen in the mining districts of Scotland and of the north of England began soon to find English wives, and Englishmen were captured by Irish girls. In these districts the instinctive talent for political movement of the Irishmen began to assert itself, and soon Irishmen were chosen as the chiefs of the miners' trades unions. Wherever there were miners all racial hostility gradually disappeared. In more recent years the Irishmen have also attained a high place in the councils of the Labor party; three are members of that party in the house of commons; and Irishmen have over and over again presided at the annual conference of the trades unions.

The Irishman in Great Britain is, if anything, more fervently nationalist than the Irishman who has never left Ireland. I have often been touched to see their annual convention where men, nine out of ten of them of the working classes, have paid their subscriptions, which often reached a total of £4,000 to £5,000 a year, for no other possible motive than their devotion to their country, without such rewards as came, for instance, to the millions of Irish farmers whom the Irish movement has raised from paupers and serfs to peasant proprietors.

### Racial Antagonism Lost.

And yet, though thus fervently and unselfishly Irish, these Irishmen in Great Britain do differ somewhat from their countrymen at home. It is partly, of course, because through their residence in Great Britain they have the advantage of understanding British character and British politics in a way impossible to the untraveled Irishman. They get on so well with the Englishman and Scotchman as a rule that they lost long ago the old feeling of racial antagonism, and since Gladstone's movement brought them into close alliance with the democracy their influence has been sought, and they have in many cities reached all the municipal offices that the electorate could bestow.

### Enthusiastic for the War.

I presided at a meeting a short time ago of representative Irishmen from all parts of Great Britain, and I was astounded when I heard the story these delegates told me of the feeling among the Irishmen in the different parts of the country. The feeling in favor of the war was unanimous, a score of Sinn Feiners in three cities—amounting to nothing in numbers and less in influence and mainly, by the way, government employés—excepted. What was more remarkable was the story of the numbers of the Irishmen who had gone to the front or enlisted themselves in Kitchener's army which will go to the front later on. The recruiting had been especially strong in Scotland. One Irishman ventured on the observation, which I almost hope is inaccurate, that in the mining villages in his district three Irishmen had joined for every one Englishman.

From Glasgow alone between 5,000 and 10,000 Irishmen had gone. Even some of the Irish students in the Glasgow university threw up their books and their classes and enlisted. In some parts of the country the newspapers are publishing lists of those who went to the war; all the lists contain a large number of Irish names.

# Searching for Her Husband's Grave in France—Mrs. Percy Wyndham.



THE HON. MRS. PERCY WYNDHAM

THE Hon. Mrs. Percy Wyndham, who has gone from London to France with her father, Lord Ribblesdale, to search for the grave of her husband, killed in action. He was the son of the late George Wyndham and Countess Grosvenor, and was married only a year ago.

# The Debt to France.

*By Robert Herrick.*

SINCE the outbreak of the war there has been much talk about the claims of various national "cultures." Professors and writers—especially the Germans—have labored to establish the importance of their respective "cultures."

The eager assertion or assumption that one variety of "kultur" is so demonstrably superior to another seems to me ridiculous. The Slav gets the worst of it by German reckoning, and yet I suspect the Slav may have hidden in the depths of his inscrutable soul a finer "kultur" than any the world has achieved.

It may very well be that the spiritual touch of the Slav is the one culture element that Europe most needs today to recrystallize its ancient ferments. That, however, is on the lap of the gods, who seem about to give up more secrets for us moderns to ponder than during many an age past.

This solemn weighing of one culture against another is egotistic and narrow schoolmastery at the best. The things of the spirit cannot be put accurately into debit and credit columns as our German friends are inclined to think. So I shall not add my worthless personal prejudices to this chatter about "kultur."

We can all agree, however, whenever we have received large benefits, to express a fit gratitude. Today I wish to express in part my sense of the debt the whole world owes to France. I will not pedantically enumerate her learning and art and literature, her acute mind and excellent language; but recall merely some of the more personal traits of her lovable self.

La belle France! The term is almost a joke, but always a term of endearment. Or as her people have called her from of old, "La douce France," "gentle France"! For many centuries she has been the generous hostess of all the peoples of the earth. hers the land where in time of youth and hope and joy they would go for their pleasure. She has taught the world true cosmopolitanism—that of the hostess with perfect charm, who nevertheless for all she gives exacts nothing in return. She has remained herself, while tolerating the rest of us.

The English, in spite of their insularity and sluggish sympathies, have spent half their national life within her boundaries. They have never been able to get away from France, however much they disapproved of her. After they had lost their last foothold in French territory they flocked thither as enemies or visitors. Remove Paris from English literature and there would be a gaping wound. It has always been to some economical haven in provincial France that the impoverished English family has withdrawn to recoup themselves, and a holiday for an Englishman is almost synonymous with a trip to Paris. (Who ever thought of going to London for a holiday?)

Even the enemies of France, the Germans, have paid homage to the charm of the Gaul and brought thither their beer and their music. And even the Germans, traditional enemies, in spite of their several humiliating trips down the Champs Elysées, have been courteously welcomed by this incomparable hostess of the world. (But not again for long years, we may expect!)

It is remarkable how little France has ever borrowed from any of these visitors (except their ideas, which she has invariably improved) who have lived in her land in peace and war. She has been sufficient unto herself, content with her own family ways, her own national custom and character. The French have traveled less than other peoples, expatriated themselves practically never, which is a touching tribute to the dearness of their home.

Thus France has preserved more than any other nation an individuality of race; she remains today, in spite of her centuries of hospitality, the least changed, the most unique of civilized nations. Therefore, from any high view of life, they are the one people that the world can spare least of all. For France has a character of its own, preserved with marvelous tenacity through the vicissitudes of her long history. It is the character of an unmixed family inheritance, of a single tradition. It is that which makes both her strength and her weakness today.

Ridiculous, but there it is! France, the French, greet the world with this smiling optimism and the world likes it. They are gay, light hearted, communicative; they have the social sense as no other people have ever had it. One can see the little old woman sitting beside the animated street in her kiosque, the bustle of all Paris about her, selling her miserable damp rags of newspapers, content with the world and her position in it.

It's the same thing in the country at any roadside cabaret, where one lunches more agreeably than at a splendid American hotel, and usually better. Also in the little gray stone towns with their cobbled streets and red roofs, along the straight, poplar lined highways, in the little forests with their delicately branching, leafy trees—the same charm, the same homeliness, the same livableness of life.

These and a thousand more details, none, to be sure, of the greatest importance, but all of intimate charm, make up our memories of France. And we human beings, as I have said, live more upon the little intimacies of life than upon the big inspirations—not that a true lover of France would admit that she lacks these larger inspirations.

That which France has given the strangers who have crowded into her fair country for a thousand years, who have spent there many of the happiest days of their lives is—joy. And this hard working world needs joy more than any other one thing. France has given us more, much more, but it has given preëminently, abundantly, joy—a radiant light to living, a sense of vivid being which we of the strenuous creed especially need. Urbanity, beauty, freedom, the quick wit and the easy smile, these all go to make that joyful charm which this rare hostess offers her guests, however dull they may be.

Living has long been the art of arts to these people. Living, which in our greed or our seriousness or our selfishness, we make so common, the French have lifted to a plane of gayety and beauty. Just living! Eating and drinking, pleasuring and loafing, the petty contacts of the day, they make all these gracious sources of happiness, of memories.

We may go home when our time comes and say to ourselves properly that there is no place like home, no people like our own blood kin; but a smile comes to our lips when we think of France, and a wistful sigh mayhap for those sunlighted days spent there, which will always have something of youth in them.

This charm that springs from the power to give joy, like the charm of the person who can make us live, can quicken our pulses, is precious—incalculably precious. What could make up to the world for its loss? Wealth or learning or efficiency? Never! Not one of these or all of them.

And so there is something sacrilegious in the devastation that is now going on in northern France, far more pitiful than the destruction of a splendid cathedral. The ruin of those gentle fields, those fine old towns, the pressing out on the battlefield of its life blood, is a wanton waste of the world's best treasure, as well as an abominable act of ingratitude towards one who has given of her best generously to all the peoples of the earth.

Possibly enough the nation will emerge from this last trial by fire, strengthened. For a racial type as strong as that of the French cannot be eradicated even by conquest. It is irrepressible. But I fear that it will have lost forever some of its joy giving quality, its lovably eternal youth, its superb sanity and suavity towards life, and that charm of manner and spirit which has made it for all these centuries the incomparable hostess of the world.

Should that happen, nothing—not all the improved "kultur" imaginable—could compensate to us for the light that has gone out. The light that has beckoned the sad and weary and dull to France. The light of Joy!

# DRUMMOND JR. READY FOR WAR

## Grandson of Marshall Field Makes His Will and Starts for Front.

## LONDON SOCIETY NEWS.

BY LADY MARY.

LONDON, Oct. 29.—When going into the office of a solicitor the other day I met Mrs. Maldwin Drummond and her elder son coming out. He had just been making a will prior to his departure for the front, for although he is not nearly of age he has nevertheless a lot of personal property that had to be accounted for in case of the worst. It seems only the other day that one was writing about him and his brother as little boys and their desire to be in the British service. The second boy was in the United States lately, but he, too, has returned home and is off directly.

Their mother is proud of them, but she is distressed about their departure. When I met her with her elder son she seemed to have as much as she could do to keep from crying, and he had his arm through hers as if to sustain her.

Mrs. Maldwin Drummond has now gone back to Cadland, her husband's place near Southampton. The house is Georgian and spacious like all mansions of that period. The loveliest mezzotints in England are there, of special interest being the one of Lord Nelson, for which fortunes have been offered again and again.

### Belgian Princess at Play.

I saw the little Belgian princess, daughter of the king and queen of Belgium with Lady Alexandra Curzon at a picture palace, accompanied by two attendants the other afternoon. The display was for children, everything of a tragic or doubtful character having been cut out of the display. The children, who are about the same age, chatted now and again in French and appeared to be the best of friends.

As for the princess, she is as merry a little girl as you would find anywhere and is exceedingly pretty, with lovely fair hair. When she insisted on removing her hat, quite an unnecessary attention to those behind her, lest apparently she should obstruct their view, I noticed her hair was tied up American fashion with a big bow of black ribbon on the top, a style in which Lady Alexandra's was also arranged.

Afterward they went on to Marlborough house to have tea with Queen Alexandra and Princess Victoria, who are devoted to Lady Alexandra. She is the goddaughter of her majesty, who has taken the keenest interest in her ever since the death of Lady Curzon. She calls her majesty at her request "godmother," and on her birthday each year she receives a fine amethyst from her majesty to make in time a necklace. The amethyst is Queen Alexandra's favorite stone.

### Exodus of Society.

Every one who possibly can is longing for the time to get out of London, and I hear many smart people look forward to going to Monte Carlo, Switzerland, and even Egypt and India by and by.

The United States is also to be a happy hunting ground for many who have relations and friends over there. A troop of Lady "Veta" Brady's (formerly Lady Victoria Pery) friends are going over later. Mrs. Ogden Mills has also invited a large party and so has Mrs. Oliver Belmont. Everybody is restless and nervous. All the smart women with relations at the front are besieged with requests from the fashionable photographers to have their pictures taken, as, of course, these ladies may at any moment be prominently in the public eye through the fame of their mankind.

### To Sell Prince Maurice's Cap.

American women are entering into keenest rivalry for the possession of the cap worn by Prince Maurice of Battenberg in the trenches, which is riddled with holes. The men at either side of him, one of whom was Percy Wyndham, were killed. The young Battenberg prince is popular in America, and as this cap is to be sold shortly for one or other of the war funds it is sure to fetch an enormous price.

Never in the annals of fashion have fur coats been as magnificent and costly as they are this autumn, and the furriers are expecting the greatest season of years. As for one thing, the shapes have altered absolutely, which necessitates every smart woman having a new coat or remodeling her old one. One of the most sumptuous fur coats I have seen for a long time was for Lady Ancaster, who was Miss Breese of New York. It was of sable, with the new voluminous skirt, the bodice shaped in 1880 style, and the sleeves put in at the arm hole.

# Roumania's New Queen, the Successor to "Carmen Sylva."



The QUEEN of ROUMANIA.
PHOTO by THE INTERNATIONAL PUB. BUR.

"CARMEN SYLVA'S" successor as Queen of Roumania is English by birth, being the prettiest of the four handsome daughters of the late Duke of Edinburgh, Queen Victoria's second son, afterward Grand Duke of Saxe-Coburg Gotha, and of Grand Duchess Marie Alexandrovna, only daughter of Czar Alexander II.

# Little Stories of the War.

*By James O'Donnell Bennett.*

[War Correspondent of The Tribune.]

HIRSON, France, Oct. 3.—Here is one of the favorite stories of the German barrack room and campfire:

Always it begins "Our great Bismarck."

The other hero is called, not "St. Peter," but "Petrus."

"Our great Bismarck," then, is sitting beside Petrus at the gates of heaven, where there come to him tidings of war in Germany. Instantly the prince's eyes are aflame. "Can I go down there?" he asks the saint. "I ought to be there."

Petrus shakes his head.

"You cannot go," he answers, "but you may look."

Bismarck puts his head out of the gate and looks a long time down upon the fatherland in arms.

Slowly he turns back to Petrus.

"It is well," he says. "I have looked. It is not necessary that I go. My spirit is there."

### The First Shot.

Six shots from the rifle of a francTireur opened the war in Belgium.

This civilian fired from a copse 300 feet west of the German boundary line, and his target was the first German column to enter Belgium. The copse was immediately surrounded by a bicycle squad and the man was found with his smoking rifle in his hands. He was at once "put against the wall." The date was Aug. 4.

These statements were made to me by Maj. Max Bayer, present commander of the German garrison in Brussels. He is a man who weighs every word he speaks, and who twice remarked in the course of the interview, "I don't wish to tell you stories I have heard from others. I will keep to the things I saw." This officer performed distinguished service under Gen. von Trotter during the German operations in southwest Africa. In August he was commandant at Liege. Since Sept 1 he has been in Brussels. He is also chief of the German boy scouts, who are known as pathfinders.

On the morning of Aug. 4, when the first German troops crossed the German frontier into Belgium, Maj Bayer was at the head of the column. The line of march was along the highway which leads from the frontier to the Belgian town of Herve. Hardly had the boundary line been crossed (by not more than 300 feet, Maj. Bayer would say) when shots rang out from the copse 600 feet ahead of the troops.

"I was greatly surprised," says the major, "that my men seemed to pay no attention to the shots."

When the bicycle corps had surrounded the bit of wood they found a man in civilian garb with his just used rifle still in his hands. He was about 60 years old.

It was when I asked the major what was done with the man that he used the curt phrase which has become a formula—"He was put against the wall."

It was to become a fact of tragic significance that the first shot heard by the invaders in Belgium was fired by a francTireur.

The major continued:

"At 6 in the evening of that day [Aug. 4] we reached Herve, leaving there at 3 o'clock the following morning for Liege. At midnight of the 6th of August we reached the outskirts of the town. At 3 o'clock in the morning we were passing between two of the forts. There we lost heavily. By 2 o'clock in the afternoon we were in the town. Meanwhile my baggage train had not come up. 'Donnerwetter!' we were all saying. 'Where is the baggage?' Then news came that civilians in Herve had fired on our baggage train at 5 o'clock of the morning of the 5th, killing twelve men and wounding nine. This was two hours after we had left the town. 'Well,' we said when the news came, 'we will not burn that whole town because of what a few foolish people have done.'

"But when a second column had left Herve the same thing happened to its baggage train. 'These stupid Germans,' the people seemed to be saying, 'they do nothing against us. We can get some more.' But no part of that second column was sent back to punish the town. And so a third time civilians in Herve fired upon one of our baggage trains. Then we destroyed the town.

"These Belgians do not know what war means. From the very first the people of Herve had good warning. On the evening of the 4th when I reached there I took a trumpeter and went to several points to speak to the crowds. I told them that if they kept their place as civilians no harm would come to them, but that firing on the troops would mean the ruin of the town.

"The manner of the entry into Liege was, I think, altogether unprecedented. I have told you that we passed between two of the forts at 3 o'clock of the morning of Aug. 6 and that by 2 o'clock in the afternoon we were inside the town. Subsequently we took one fort after another from the inside of the ring of fortifications. That is the unprecedented thing. Theoretically it was impossible. Any soldier will tell you that. But practically it happened.

"As to the fighting on the 6th—well, I have that day not the feeling of a battle. It was more like a cinematograph. The losses were very heavy. Many of our men fell by grenades and we lost a general, a colonel, and many other officers. But a beginning was made in that work which was theoretically impossible."

It was Maj. Bayer who received probably the first shot fired in the civilian outbreak at Liege on the night of Aug. 20. At 9:30 o'clock he was walking quietly through the streets in the upper part of the town when he heard the report of a shot and felt something graze his leg. Turning, he saw a rifle aimed at him from a cellar window. That night firing began simultaneously at three points along the river—from the houses near the palace of justice, from the university, and from houses near the bridge next to the bridge leading from the university square. Each of the points from which the firing came commanded a bridge and those three bridges were guarded by German troops. The evidence of a preconcerted plan on the part of the civilians was, therefore, considered decisive by the Germans.

### La Locandiera.

The pretty little French waitress at Maubeuge who thrice a day served a table full of German officers was about as big as a minute, but she assumed the maternal and admonitory attitude toward her guests before they had been twenty-four hours under her black eyes. She was not afraid of a general; of majors she was merely tolerant, and captains she fairly snubbed when they did not instantly make their wants clear to her.

She had condescended to learn one German word. It was "nichts," which she pronounced "nix," and she used it indiscriminately not only to indicate the lack of a particular viand or beverage but also to express negation, scorn, patience, impatience, acquiescence, and moderate endearment. The curious part was that everybody caught in every instance the shade of meaning she intended to convey.

Nobody dreamed of disputing her on any point.

Although she frequently play-acted pathos and would suddenly droop from extraordinary animation into attitudes of piteous weariness—whimpering the while that she was "tres fatigué"—she was at no time a sucessful emblem of France cowering before the invader. In fact, she ruled the roost, and any commentary she afforded on Mr. Kipling's "Hun at the Gates" was entirely ironical. There was not a Hun at the table who was not in a "Please ma'am" attitude every time she bent her scorching eyes upon him or tapped her foot when she thought he was dallying too long over his soup.

Her sole grievance against the Germans appeared to be that it was annoying to have to reckon the price of a meal in francs and then translate the sum into marks when an officer placed German silver in her hand. But, as the tips were liberal, she bore up even under that trial.

On our last morning at Maubeuge a German officer who was to start out with us on a day's journey by auto said to this domineering creature, "And now, mademoiselle, the cigars."

"I shall not be amazed," she replied. "if there is not a cigar left in this house."

The officer, a huge, bearded fellow of more than fifty years, went "boo-hoo" and put his hands together in appeal.

"Well, well," shrilled the waitress, "don't cry," and she executed two shrugs and three grimaces, combining reproof, sympathy, and impatience.

Then she disappeared.

When she returned she tucked four cigars under the braided cuff of the officer's coat sleeve and said "There they are, big baby!"

The officer grinned and loved it all.

Goldoni, who drew a hundred such pictures of inns in war time, would have loved it, too.

### "How Much for Berlin?"

Two German soldiers guarding a bridge on the outskirts of a French village were standing at their ease. From their ruddy complexion and heavy build it was not difficult to see that they were from an agricultural regon. They looked very strong and good natured but not very soldierlike. Suddenly an officer came into view in an automobile and slowed up at the bridge. The two men of the landsturm pulled themselves together and struck an imposing attitude before the officer, their shoulders erect and their more than suspicion of paunch somehow disposed of for the moment. Military etiquette seemed suddenly to have enveloped their huge, awkward frames and hey made a fine show.

The transformation had been effected with capital alacrity, and I could not resist commenting on it.

"Yes," said the officer, "those lads from the farms take their ease when they are unobserved, but give them spectators and they will make an appearance. There is a stock army story of a drill sergeant who was putting recruits from the country through their paces. He was anxious to impress upon them the importance of a good swing and stride in making a fine appearance and this is the way he put it:

"'Every man of you must march through a town as if you had five marks in your pocket and were saying, "How much costs Berlin?"' (Wie viel Kostet Berlin?)

# The Tribune Investors' Guide

**Answers to inquiries are based upon information which THE TRIBUNE believes reliable, fair, and unprejudiced, but beyond the exercise of care in securing such information THE TRIBUNE assumes no responsibility.**

***Inquiries must bear the signature and address of writer in order to receive attention. Answers thought to be of public interest will be published. If an answer is not of general interest it will be mailed provided stamp is inclosed for that purpose.***

### *Western Union Life.*

W. H. R.—The Western Union Life Insurance company of Spokane has been in business eight years and has had a steady growth. Its last annual report showed $17,013,857 insurance in force, assets $1,345,428, capital $200,000, surplus $200,040. More than half of its assets are mortgage loans drawing 7.9 per cent interest. The company has had an exceedingly low death rate and moderate cost of management. Dividends of 6 per cent are paid to stockholders.

### *Calgary Bonds.*

W. H. M.—The city of Calgary had outstanding some time ago bonds to the amount of 15 per cent of its assessed valuation. Probably the debt is somewhat larger now.

Part of these bonds are for municipally owned public utilities, but all the issues are on the same basis as to security. While this looks like a large debt nothing short of a complete collapse of business and real estate values in Calgary could endanger ultimate payment. Large municipal debts are usual in Canada.

### *Taxes on Bonds.*

M. C. M.—The tax rate in Chicago varies somewhat in different districts. The lowest rate is in the town of Jefferson, 4.93; the highest, Lake View and North Town, 5.64. These rates are levied on one-third of the estimated market value of all property reported for assessment. Holdings of stock of Illinois corporations are exempt. All bonds except United States government bonds are taxable.

A. B., Evanston, Ill.—It is safe to buy stocks from a curb broker if you know him to be a reliable man. The obvious precaution would be to look up his references and his record. American Can preferred and Central Leather preferred are classed by Wall street brokers as "semi-investment" stocks, which means practically that an investment in them would be speculative.


# Here's Winter Wisdom

Save almost half your coal bills by buying direct from our mines at mine prices. Other Chicagoans do that—thousands of them. If you haven't looked into the matter, do it this morning. We'll save you $2 to $4 per ton.

# Tecumseh Coal

## Is Better Coal Too

Analyzes 13,400 B. T. U.'s to the pound, with only 9% ash and 9% moisture. It is free burning and clinkerless. Weight and quality guaranteed under deposit bond.

Our mines, located near Vincennes, Ind., are close at hand, and save you the expense of long, costly hauls from Eastern mines.

Thousands of users have adopted the Tecumseh Coal Club Plan. Three or four families split a carload. The saving is worth while.

*In Carload Lots—F. O. B. Mines.*

| | |
|---|---|
| 6x3 INCH DOMESTIC EGG | $2.00 per ton |
| 3x1½ INCH DOMESTIC NUT | 2.00 per ton |
| 6 INCH DOMESTIC LUMP | 2.00 per ton |
| CRUSHED MINE RUN, ANY SIZE | 1.10 per ton |
| SCREENINGS | 1.00 per ton |
| 1½ INCH LUMP | 1.30 per ton |

Freight rates to Chicago only 87c per ton.




**Martin-Howe Coal Company**
MINERS AND SHIPPERS
W. H. Howe, President. Job Freeman, Vice-Pres.
David Ingle, Vice-Pres. J. H. Coulter, Sec.-Treas.
1910 McCormick Building, Chicago
Long Distance Tel. Harrison 1191
Auto. Phone 62-436



# OUR SAFE MILK

which has been

## Properly and Perfectly Pasteurized

and held at an absolute temperature of 145 degrees Fahr. for 30 minutes conforms with the modern ideas of our Health Boards, eminent physicians and dairy experts. This process of pasteurization destroys the pathogenic germs while the cream and all other healthful and natural qualities of the milk are preserved.

**You Cannot Improve Our Safe Milk by Pasteurizing It Again**

We have spent thousands of dollars for the most modern pasteurizing equipment known to science to safeguard our patrons and the public against epidemics.

**Take No Chances. —— Buy Safe Milk.**

**Kee and Chapell Dairy Company**

CHICAGO EVANSTON

# WHEAT FUTURES SCORE ADVANCE

## Continued Heavy Export Sales Cause Rally After Early Setback.

## FOREIGNERS BUY CORN.

The wheat market finished strong yesterday, although there was an easier tone during the fore part of the session. The reports of big export sales checked the bearish proclivities of local traders, and there was considerable short covering at the close. Resting prices were ¼@⅝c to ⅝c higher. Cash prices were steady relative to futures in all positions, and there was no letup in the demand for wheat.

Sales of wheat here were 540,000 bu, most of which was for export, and the seaboard claimed sales in all positions of 1,200,000 bu. Duluth and Minneapolis wired messages claiming a big inquiry for durum and spring wheats, and Kansas City exporters reported a phenomenal demand for wheat from abroad. Heavy loadings are expected from New Orleans and Galveston the next few weeks, and foreigners continue to buy wheat and flour as fast as offered.

### Receipts Are Still Heavy.

So far there is no indication of much decrease in the country movement, although it has been claimed for some time that country arrivals were falling off. Primary receipts for the week aggregated 15,357,000 bu, compared to 7,830,000 bu a year ago, or about double. Northwest receipts for the week were liberal. For the day Minneapolis and Duluth had 904 cars—last year, 852 cars—and Winnipeg had 254 cars, against 1,057 cars a year ago.

Clearances for the day were 805,000 bu. Flour trade reports from Minneapolis indicated a somewhat better domestic flour inquiry, but sales are still moderate. Shipments of flour continue heavy, and it is expected export clearances of flour will be unusually heavy during the coming year, as the foreign demand is urgent.

### Good Demand at Liverpool.

Liverpool spot prices were unchanged, but there was a good demand for cargo offerings. The possibility of small Indian shipments, the light Winnipeg receipts, and the unfavorable Argentine and Australian reports were bullish factors abroad. Drought in Australia is still unrelieved in some important wheat sections and wheat losses are said to be irreparable. Receipts here were 342 cars, with 431 cars inspected yesterday.

Buying of wheat was led by Armour on the early break and cash houses took quite a little wheat. Logan-Bryan, Lowitz, Brosseau, and J. Rosenbaum were fair buyers of wheat. Clement-Curtis sold early, but later were buyers. Weather conditions continue mild and generally fine in the northwest. Charters were made for 670,000 bu wheat to Buffalo at 1½c.

### Corn Trade Is Narrow.

The corn trade was not broad, but there was a steady tone, and resting prices were ⅛c to ¼@⅜c higher. Cash prices were ½c higher for new corn in the sample market and old corn was about 1c higher. New corn received so far is of good quality and there is an excellent demand, sales yesterday being 400,000 bu, mostly to exporters. Manufacturing concerns have been fair buyers of new corn also. The good quality of the new corn is expected to insure a big shipping trade, both for domestic and export account, as the old corn is pretty well used up.

Receipts were 178 cars and 141 cars were inspected yesterday. Primary arrivals were 521,000 bu and for the week were 3,127,000 bu, against 2,111,000 bu a year ago. Country sales to arrive were small, but quite a little corn is being consigned.

### Hay Embargo Affects Oats.

Six important hay states have been placed under an embargo and no hay for the present, and this had considerable influence in the oats market, which gained strength near the close. Final prices were ½c to ⅝@⅝c higher. The cash demand was not particularly strong, and sales were small, compared to those the trade has become accustomed to, only 180,000 bu being reported taken. No export demand was reported. Cash prices were about ¼c higher. Receipts were 206 cars and 159 cars were inspected yesterday. Primary arrivals were 926,000 bu for the day and for the week were 6,642,000 bu, against 4,871,000 bu a year ago. Country offerings continue light.

### Products Show Weakness.

The demand for products was not so urgent as it was the preceding day and there was a sharp reaction from the high prices scored on Friday. The cash trade was fair. Packers were credited with selling products on the hard spots. There was no market at the yards. The fire in the yards at Kansas City did not cause much of a stir in the market. Liverpool cash lard was 1s 3d higher, with meats unchanged. Receipts at western points for the week were 463,900 compared to 454,000 the preceding week and 469,700 a year ago.

### EXPORTERS TAKE RYE.

Rye met with a brisk demand at firm to 2c higher prices, with sales of 70,000 bu reported made for export. No. 2 sold at $1.00@1.02 and No. 3 at 99c. Receipts, 5 cars.

Barley was strong, with malting 63@72c and feed 60@62c. Receipts, 46 cars.

Timothy seed was quiet at $3.75@5.25, and clover seed was steady at $10.00@14.00 for cash lots.

Duluth flax closed 3½@4½c higher, with cash on track $1.48, November, $1.47½; December, $1.48, and May, $1.52¼. Receipts, 91 cars. Minneapolis was 4½c higher at $1.48½@1.48¾ for cash on track. Receipts, 23 cars. Winnipeg closed 3¼@3⅜c higher, with November $1.27, December $1.26, and May $1.33. Receipts, 10 cars.

### AMERICAN GRAIN MARKETS.

MINNEAPOLIS, Minn., Nov. 7.—FLOUR—Firm. Fancy patents, $5.80; first clears, $4.75; second clears, $3.50. Shipments, 61,900 bbls. Wheat advanced more than a cent today. WHEAT—Futures: December opened $1.18¾; high, $1.19⅝; low, $1.18¾; closed, $1.19¼; May opened, $1.19⅝; high, $1.21; low, $1.19¾; closed, $1.20⅝. Cash: No. 1 hard, $1.18¾; No. 1 northern, $1.17⅝@1.17⅞; to arrive, $1.14⅝@1.17⅛; No. 2 northern, $1.11⅝@1.15⅜; No. 3 wheat, $1.05¾@1.13⅜. CORN—No. 3 yellow, 60@70c. OATS—No. 3 white, 46@46½c. FLAX—$1.46½@1.48½. BARLEY—57@67c. RYE—95@97c. BRAN—$20.50.

KANSAS CITY, Mo., Nov. 7.—WHEAT—Cash unchanged to ½c higher; No. 2 hard, $1.09@1.09½; No. 3, $1.08; No. 2 red, $1.08@1.09; No. 3, $1.06¼@1.08. CORN—Unchanged to ½c higher; No. 2 mixed, 70@71c. No. 3, 68¼@69½c; No. 2 white, 71¼@72c; No. 3, 70½@71c. OATS—Unchanged to ½c higher. No. 2 white, 47c. No. 3, 45@46c. RYE, FLOUR AND HAY—Unchanged. WHEAT—Futures: December, $1.09¼@1.09¾; May, $1.16¾. CORN—December, 68½c; May, 70½@70¾c. OATS—December, 48¾c.

MILWAUKEE, Wis., Nov. 7.—WHEAT—No. 1 northern, $1.16@1.17; No. 2 northern, $1.12@1.14; No. 2 hard winter, $1.15@1.16; December, $1.17⅝; May, $1.24¼@1.24¾. CORN — No. 2 yellow, 77@77½c; No. 3 white, 77¼@78c; No. 3 yellow, 77c; December, 70¼c; May, 73¼c. OATS—Steel cut, 48½@48c; No. 3 white, 47@47¼c; December, 50¼c; May, 54⅝c. RYE—No. 1, $1.02@1.02½. BARLEY—Malting, 69@73c; feed and rejected, 62@66c; Wisconsin, 68@76c.

ST. LOUIS Mo., Nov. 7.—WHEAT—Steady; track No. 2 red, $1.12¼@1.13½; No. 2 hard, $1.10@1.16; December, $1.14⅛; May, $1.21⅜. CORN—Steady; track No. 2, 50c; No. 2 white nominal; December, 68¾c; May, 73c. OATS—Steady; track No. 2, 47½c; No. 2 white, 46c; December, 49¼c; May, 53⅝c. RYE—Steady, 95c. FLOUR—Steady; red winter patents, $4.75@5.00; extra fancy and straight, $4.20@4.70; hard winter clears, $3.85@4.20.

DULUTH, Minn., Nov. 7.—FLAX—Was up 4½c today. LNSEED—Cash, $1.48; December, $1.48; May, $1.52¼. WHEAT—No. 1 hard, $1.19¼; No. 1 northern, $1.18¼; No. 2 northern, $1.14¼; Montana, No. 2 hard $1.14¼; December, $1.16¼@1.16¾; May, $1.21@1.21⅝. Durum: No. 1, $1.26; No. 2, $1.22; December, $1.21; May, $1.24¾. OATS—47c. RYE—90c@$1.00. BARLEY—50@63c.

OMAHA, Neb., Nov. 7.—WHEAT—No. 2 hard, $1.07@1.09; No. 3 hard, $1.06@1.08. CORN—No. 2 white, 70@70¼c; No. 3 white, 69¾@70c; No. 2 yellow, 70¼@70¾c; No. 3 yellow, 70¼@70½c; No. 2, 69@69¼c; No. 3, 68¾@68c. OATS—No. 3 white, 45¾@46½c.

NEW YORK, Nov. 7.—FLOUR—Quiet, but firm. RYE FLOUR—Firm. BUCKWHEAT FLOUR—Steady. BUCKWHEAT — Steady. CORN MEAL—Firm. RYE—Firm. BARLEY—Steady. WHEAT—Spot firm; No. 2 red, $1.16¾; No. 2 hard, $1.17¼; No. 1 northern Duluth, $1.18¾; No. 1 northern Manitoba, $1.23¼ nominal c. i. f. Buffalo. Futures were without transactions; December, $1.24½; May, $1.31. CORN—Spot firm; No. 2 yellow, 85c c. i. f. to arrive; Argentine prime, 78c nominal delivered. OATS—Spot steady; western brand, 100 lb sacks, $25.00.

TOLEDO, O., Nov. 7.—CLOVERSEED—Prime, cash $9.80; December $9.40; March $9.60. ALSIKE—Prime cash, $8.85; December $8.75; March, $8.95. TIMOTHY—Prime cash $2.50; December $2.52½; March, $2.65. WHEAT—Spot, $1.16; May, $1.25⅛.

PEORIA, Ill., Nov. 7.—CORN—Unchanged; No. 2 white, 75c; No. 3 white, 75c; No. 2 yellow, 75c; No. 3 yellow, 75c; No. 3 mixed, 74½c. Receipts, 60c. OATS—Strong; No. 2 white, 48@48¼c; standard, 48c; No. 3 white, 47½c.

### Liverpool Grain Market.

LIVERPOOL, Nov. 7.—WHEAT — Spot, quiet; No. 2 Manitoba, 9s 7d; No. 3 9s 5d; No. 2 winter western, 9s 6¼d; futures, quiet; December, 9s 7¾d. CORN—Spot, quiet; American mixed, new, 7s; futures, easier; December, 5s 7d; January, 5s 7¼d.

### RESIN AND TURPENTINE.

SAVANNAH, Ga., Nov. 7.—TURPENTINE—Nominal, 45,102. No sales; receipts, 507; shipments, 105; stock, 30,787. RESIN—Nominal; no sales; receipts, 1,100; shipments, 2,587; stock, 112,278. Quotations unchanged.

LONDON, Nov. 7.—TURPENTINE—Spirits, 33s 8d.

### DRY GOODS.

NEW YORK, Nov. 7.—Cotton goods were firmer today. Yarns were steady; linens firm. Burlaps were in slightly better demand. Underwear and hosiery were steady. Wool goods were quiet.

### COTTON.

NEW YORK, Nov. 7.—There was a large attendance at the cotton exchange again today, and those around the floor indicated that the action of the Liverpool market since the reopening for restricted business yesterday had made a favorable impression on sentiment. The English spot market was two points higher at 4.66d, and expectations of an improving export demand were encouraged by reports that Russia had established special credits here which would be used largely for the purchase of cotton. There were also reports from the United States embassy at Berlin indicating that available supplies of cotton at Bremen were practically exhausted and that prices ranged around 15@18c for old crop, with 12c or better offered for new crop cotton. December contracts here sold around 7.55@7.60c on the curb, and local spot brokers said their offers from the south indicated continued firmness in the interior. Practically all necessary signatures are now said to have been obtained to the corporation syndicate agreements, and it was reported on the floor that whatever action might be taken by the courts with reference to the Pell cotton, there would be no interference with the plans for reopening the exchange, which has not been officially announced, but is expected on Nov. 16, for trading in both old and new style contracts. Today's port receipts were 46,601 bales. Exports 28,962, and stock $44,949. Interior receipts were 29,763. New Orleans spot steady, 7 5-16c. Sales, 1,259.

NEW ORLEANS Nov. 7.—COTTON—Spot steady; sales, 95 bales; middling, 7 5-16c.

LIVERPOOL, Nov. 7.—COTTON—Spot quiet; prices two points higher. American middling, fair, 5.72d; good middling, 4.97d; middling, 4.66d; low middling, 4.05d; good ordinary, 3.86d; ordinary, 2.86d. Sales, 8,000 bales, including 5,700 American and 500 for speculation and exports. Imports 17,869, including 17,851 American. May and June delivery opened at 4.59d and closed 4.54d.

# BOARD OF TRADE TRANSACTIONS.

**RANGE OF ACTIVE FUTURES.**

**WHEAT.**

| | Open. | High. | Low. | Closing Nov. 7. | Closing Nov. 6. |
|---|---|---|---|---|---|
| Dec. | 117¼-117 | 117¾ | 116⅞ | 117¼-⅝ | 117¼ |
| May | 123⅝-⅞ | 124⅞ | 123¼ | 124¼ | 123⅝ |
| **CORN.** | | | | | |
| Dec. | 70⅝-70 | 70½ | 70 | 70½ | 70¼-⅜ |
| May | 73¼-73 | 73¼ | 72⅞ | 73¼ | 73½ |
| **OATS.** | | | | | |
| Dec. | 50¼-50 | 50½ | 50 | 50½ | 50 |
| May | 54-53⅞ | 54⅝ | 53¾-⅞ | 54⅝ | 53¾-⅞ |
| **PORK.** | | | | | |
| Jan. | 20.05 | 20.05 | 19.60 | 19.60 | 19.97½ |
| May | 20.30 | 20.30 | 19.92½ | 19.92½ | 20.20 |
| **LARD.** | | | | | |
| Nov. | ..... | ..... | ..... | 11.25 | 11.50 |
| Jan. | 10.55 | 10.55 | 10.37½ | 10.40 | 10.55 |
| May | 10.75 | 10.75 | 10.57½ | 10.60 | 10.77½ |
| **SHORT RIBS.** | | | | | |
| Jan. | 10.55 | 10.55 | 10.37½ | 10.40 | 10.52½ |
| May | 10.67½ | 10.67½ | 10.65 | 10.65 | ..... |

**PRICES AT OUTSIDE MARKETS.**

**WHEAT.**

| | December High. | Low. | Close. | May High. | Low. | Close. |
|---|---|---|---|---|---|---|
| St. Louis | 114½ | 113½ | 114½ | 121⅝ | 120⅝ | 121⅜ |
| K. City | 109½ | 108⅝ | 109¼ | 116⅞ | 115¼ | 116¼ |
| Min'olis | 115 | 113⅝ | 114⅜ | 121 | 119⅝ | 120⅜ |
| Duluth | 116⅜ | 115½ | 116½ | 121⅞ | 120½ | 121⅝ |
| Win peg. | 119¼ | 118⅝ | 119¼ | 124⅝ | 124 | 124½ |
| Toledo | 117½ | 116½ | 117½ | 125½ | 124½ | 125½ |

**CORN.**

| | | | | | | |
|---|---|---|---|---|---|---|
| St. Louis | 68¾ | 68¼ | 68⅝ | 73¼ | 72¾ | 73 |
| K. City | 66½ | 65⅞ | 66⅛ | 70⅞ | 70⅝ | 70⅝ |

**OATS.**

| | | | | | | |
|---|---|---|---|---|---|---|
| Win'peg. | 57 | 56⅜ | 56⅞ | 59½ | 59 | 59¼ |

**GRAIN INSPECTION.**

| | Stand- ard. | No.2 or better. | No.3. | Lower gr'des. | Total cars. |
|---|---|---|---|---|---|
| Winter wheat | .. | 157 | 134 | 6 | 317 |
| Spring wheat | .. | ... | 19 | 3 | 22 |
| Pacific wheat | .. | ... | 1 | ... | 1 |
| Mixed wheat | .. | 1 | ... | ... | 1 |
| Velvet chaff | .. | 1 | ... | ... | 1 |
| Corn | .. | 30 | 58 | 90 | 178 |
| Oats | .. | 31 | 7 | 112 | 56 | 206 |
| Rye | .. | 5 | 1 | 3 | 9 |
| Barley | .. | ... | 22 | 56 | 78 |
| Totals | .. | 31 | 201 | 367 | 214 | 813 |

Loaded from unlicensed elevators: Wheat: No. 2 hard, 2 cars and 282,986 bu; No. 2 red, 1 car; No. 3 hard, 22,742bu; No. 4 red, 1 car. Corn: No. 2 yellow, 2 cars and 89,746 bu; No. 3 yellow, 3 cars; No. 2 white, 3 cars; No. 3 white, 2 cars; No. 3 mixed, 5 cars. Oats: Standard, 25 cars; No. 3 white, 16 cars; purified, 12 cars; clipped, 18 cars; No. 2 mixed, 1 car. Rye: No. 2, 9 cars.

From store: Corn: No. 2 yellow, 4,379 bu; No. 2 mixed, 32,125 bu.

**DAILY BIDS AND OFFERS.**

**WHEAT.**

| | Bids— High. | Low. | Close. | Offers— High. | Low. | Close. |
|---|---|---|---|---|---|---|
| Dec. | ..1.16⅝ | 1.16¼ | 1.16½ | 1.19 | 1.18⅝ | 1.19 |
| May | ..1.23⅝ | 1.23¼ | 1.23¼ | 1.25⅝ | 1.25½ | 1.25⅝ |
| **CORN.** | | | | | | |
| Dec. | .. 70¼ | 69⅞ | 69⅞ | 71 | 70¾ | 71 |
| May | .. 72⅞ | 72¾ | 72⅞ | 73¾ | 73⅝ | 73⅝ |
| **OATS.** | | | | | | |
| Dec. | .. 50¼ | 50¼ | 50½ | 50⅞ | 50⅜ | 50⅜ |
| May | .. 54⅛ | 54 | 54 | 54⅝ | 54⅜ | 54⅝ |

**WEEKLY BIDS AND OFFERS.**

**WHEAT.**

| | Bids. | Offers. |
|---|---|---|
| December | $1.12¼ | 1.23 |
| May | 1.18¼ | 1.30 |

CORN.

| | | |
|---|---|---|
| December | 68½ | 72 |
| May | 71¼ | 75 |

OATS.

| | | |
|---|---|---|
| December | 48¾ | 52 |
| May | 52⅝ | 55½ |

**PRIMARY MOVEMENT.**

WESTERN.

| | Received— Wheat. | Corn. | Shipped— Wheat | Corn |
|---|---|---|---|---|
| Chicago | 648,000 | 296,000 | 300,000 | 254,000 |
| Milw kee | 11,000 | 32,000 | 9,000 | 50,000 |
| Min'olis | 392,000 | 23,000 | 169,000 | 18,000 |
| Duluth | 650,000 | ..... | 207,000 | ..... |
| St. Louis | 145,000 | 31,000 | 112,000 | 70,000 |
| Toledo | 22,000 | 6,000 | 1,000 | 2,000 |
| Detroit | 8,000 | 2,000 | 89,000 | 4,000 |
| Kas. City | 265,000 | 12,000 | 212,000 | 4,000 |
| Peoria | 7,000 | 60,000 | 8,000 | 27,000 |
| Omaha | 46,000 | 10,000 | 81,000 | 21,000 |
| In apolis | 6,000 | 37,000 | ..... | 10,000 |
| Cin'nati | 32,000 | 12,000 | 1,000 | 10,000 |
| Tot., bu. | 2,232,000 | 521,000 | 1,148,000 | 470,000 |
| Last y'r. | 1,256,000 | 379,000 | 589,000 | 274,000 |

EASTERN.

| | | | | |
|---|---|---|---|---|
| New York | 420,000 | 16,000 | 70,000 | ..... |
| Boston | 6,000 | ..... | 91,000 | ..... |
| Phila | 55,000 | 3,000 | 4,000 | ..... |
| Balt | 50,000 | 2,000 | 16,000 | ..... |
| N. Orl's | 232,000 | ..... | 220,000 | ..... |
| Galv'ton | 160,000 | ..... | 264,000 | ..... |
| Tot., bu. | 923,000 | 21,000 | 665,000 | ..... |
| Last y'r. | 591,000 | 15,000 | 541,000 | 12,000 |

**CASH TRANSACTIONS.**

FLOUR—Market quiet. Quotations:

SPRING WHEAT.

Pat., jute $5.25@5.50; Sp. brands, wd. $6.20; Sights., jt. $4.90@5.15; Sec. clear. $3.20@3.50; Red Dog, $3.10@3.30.

WINTER WHEAT.

Soft winter: Pat., jute $5.10@5.30; Straights $5.00@5.20; Clears $4.20@4.50. Pat., jute $5.15@5.30; Straights $4.90@5.15; Clears $4.20@4.35.

RYE FLOUR.

White, pt. $4.60@5.40; Dark $4.70@5.00.

WINTER WHEAT—Relatively unchanged. Sales: In store: Mixed lots, 5,5,000 bu. Track: No. 4 red, $1.12; No. 3 red, $1.14¼@1.14⅝; No. 2 red, $1.15⅝@1.16; No. 4 hard, $1.13@1.14; No. 3 hard, $1.13⅜@1.14⅝; No. 2 hard, $1.15¼@1.16. Illinois proportional: No. 2 red, $1.14¼@1.14⅝; No. 2 red, $1.15⅜@1.16; No. 3 hard, $1.14½@1.14⅝; No. 2 hard, $1.15¾@1.16.

SPRING WHEAT—Relatively unchanged. Sales: Track: No. 4 northern, $1.02@1.03.

CORN—Old, 1@2c higher; new, steady to ¼c higher. Sales: In store: Mixed lots, 395,000 bu. Track: No. 6 mixed, new, 66¼c; old, 77c; No. 5 mixed, new, 68@69½c; No. 3 mixed, new, 71½c; old, 77¼@77½c; No. 2 mixed, new, 73c; No. 5 yellow, new, 68@68½c; No. 4 yellow, new, 69¼@70¾c; No. 3 yellow, new, 71½@72c; old, 77¼@78c; No. 2 yellow, old, 78@78¼c; No. 6 white, new, 66¾c; No. 4 white, new, 69½@70c; No. 3 white, new, 71@72c. Illinois proportional: Sample grade, old, 75½c; No. 4 mixed, new, 70½c; old, 77c; No. 3 mixed, old, 77@78c; No. 2 yellow, new, 69¾@70¾c; old, 76@77c; No. 3 yellow, new, 71½@74½c; old, 78c; No. 2 yellow, old, 77@78½c; No. 4 white, new, 69½@70¼c; old, 76c; No. 5 white, new, 69c; No. 3 white, new, 71@72c; old, 76½@77¼c; No. 2 white, old, 77¼@78¼c.

OATS—Steady to ¼c higher. Sales: In store: Mixed lots, 180,000 bu. Track: Sample grade, 44c; No. 4 white, 46@48¼c; No. 3 white, 48@49½c; standard, 49⅝@50¾c; No. 2 white, 50¾c. Illinois proportional: No. 4 white, 48½c; No. 3 white, 48½@49c; standard, 49¾@50c; No. 2 mixed, 49¾c; No. 2 white, 50@50¼c.

# NEWS AND GOSSIP OF BOARD OF TRADE.

L. Harry Freeman has just returned from a 3,000 mile trip over the southern cotton belt, covering ever ystate but Texas, and says:

"The problem in cotton is far from solved, although the situation is improving. The 'buy a bale' movement was the very worst thing that could have happened. It simply meant an effort to create a market that did not exist. The average small planter thought it an opportunity to sell his production at 10c a lb. Even if the war had not come on 9c cotton would have been a satisfactory price.

"The 'buy a bale' movement disposed of 100,000 bales out of a 16,000,000 bale crop. However, at present the south has come around to the fallacy of such a proposition and is hustling to dispose of its goods. The movement to far has amounted to 35 per cent of last year, and I understand Savannah, Ga., alone has chartered twelve steamships for cotton shipments for November.

"Meanwhile the warehouses and streets are crowded with bales. New Orleans is building a $5,000,000 bonded warehouse at the public docks so as to be prepared to handle cotton at a minimum charge and hold for an indefinite period without deterioration."

Sales of wheat for export in all positions yesterday were upwards of 1,200,000 bu. Sales here were close to 600,000 bu, including some worked late Friday. Exporters say that foreigners take everything offered anywhere near the market. A local exporter said there was no limit to the demand. Minneapolis wired that limly had asked for an offer of 1,000,000 bu No. 2 northern, any Kansas City say that there was an enormous demand with big sales. Flour is being taken also in fair lots. Cash prices in all markets continue firm relative to the futures, and No. 1 northern blue stem at Duluth was 2½@3c over the December, with an excellent demand. Country sales are not so heavy, but there is not much indication so far of a letup in the primary movement, which is about twice as large as a year ago.

"The claim of frost but not resulting wheat damage in Argentina will not stand," says B. W. Snow. "I never yet saw a frost light enough to do no damage when wheat is in head. In 1911 frosts in Santa Fé and Cordoba at the end of October received little publicity and no consideration, but when the crop was harvested the straw was heavy but the yield surprisingly small. This year the same story, 'frost but no damage,' came out of Canada after the frost of Aug. 6, and the fact of such a frost was almost forgotten, but the quality and yield of both oats and of wheat finally showed heavy damage. The fact that Argentina has suffered frost at a critical time in crop growth will show up when the harvest returns are in."

Omaha wired Bartlett-Frazier: "Our wheat receipts are very light and a surprise to the trade. At a number of stations $1.00 is being paid without drawing anything out. They had all stated $1.00 would cause a good movement, but it has failed to materialize."

Michigan farmers marketed 1,500,000 bu wheat in October, according to the state report for November as wired by King of Toledo. Last October only 235,000 bu were marketed. The wheat condition is placed at 95, the same as a year ago. Last crop was 14,000,000 bu, and corn about 62,000,000 bu. Oats crop, 52,000,000 bu. Rye yield was estimated at 5,500,000 bu. The government estimate of the wheat crop was 17,000,000 bu; corn, 60,000,000, and oats, 50,000,000 bu.

Charles Sincere & Co. say: "Our reports from many sections claim 10 to 30 per cent increase in seeded wheat acreage. Part of this is intended for pasturage, as it was last year. Southwest mail advises say much poor corn, which will go to stock feeders, while the better part of the crop is the finest commercial corn in years. Between active feeding and big export sales, practical corn men see a remarkable situation for the year."

New corn in the sample market was steady to ½c up and old corn was about 1c higher. Offerings were moderate and to date the receipts of new corn are showing an excellent quality. The demand was good for corn and sales were 400,000 bu, including 250,000 bu for export. Omaha quoted cash corn ¾@1c up. St. Louis corn was steady. Oats were ½c up. Sales were 180,000 bu domestic.

C. E. J. Mitarachi, representing G. P. Bottazzo of Marseilles, France, has been in Chicago the last few days and has bought considerable flour recently for shipment to France. In his opinion grain will be much higher later on, but at present thinks the market high enough. He is of the opinion the war will last three years or more.

An embargo has been placed on hay shipments from Wisconsin, Illinois, Ohio, Pennsylvania, Michigan, and Indiana. This is owing to the efforts made to stamp out the foot and mouth disease now prevailing in many sections. There was buying of oats on the strength of the hay embargo.

Weather conditions were reported more favorable in Argentina and France for wheat, but drought continues in big sections in Australia, the loss in New South Wales being reported irreparable.

Duluth November durum wheat sold from $1.20 to $1.22½ in the last hour of trade yesterday. December durum was up 1¼c to $1.21. There was said to have been a big inquiry for durum wheat.

Rye prices were up sharply again yesterday. No. 2 rye selling at $1.02, or 1½c higher than previous day, and 50,000 bu were reported taken for export.

Estimated receipts for Monday: Wheat, 431 cars; corn, 141 cars; oats, 159 cars; rye, 5 cars; barley, 46 cars.

Liverpool cabled: "The wheat market is quiet, but firm. Parcels are quoted 1½d per quarter higher."

Austrian reports said that, regardless of the suspension of duties, grain prices were again rising.

Duluth wheat stocks increased 1,347,000 bu for the week.

Minneapolis stocks were even up for one day.

# BANKS RETIRING CERTIFICATES

## Local Clearing House Members Begin Paying Debit Balances in Cash.

## DROP IN RATES NEAR.

Retirement of clearing house certificates by Chicago banks has begun. There has been no official action by the association calling the certificates in, but some of the banks have begun to pay their debit balances in cash instead of certificates, while one institution is credited with having retired and canceled something over $2,000,000. The total outstanding is roundly $15,000,000, or was a few days ago.

Aldrich-Vreeland notes also are being collected by the banks with a view to their retirement within a relatively short time. The local situation is therefore gradually clearing.

The clearing house certificates form an attractive means of employing bank funds for a short period, since they bear 7 per cent, and banks holding them as against other members are tempted to meet debit balances in cash and retain the certificates.

### Money Market Near Break.

The money market appears to be on the verge of a break. Some of the state banks are merely awaiting a little more assurance as to the general situation before entering the commercial paper market. When they do begin to buy the rates will quickly fall.

This change will probably be preceded by repayment of loans held by present borrowers. When the customers of the bank feel it less necessary to keep a considerable credit and begin liquidating the banks will be free to become buyers of paper. With the break in favor of one class of borrowers there will follow a change toward all, since conditions which bring about lower rates in themselves will augment easier tendencies, and when borrowers get over their anxiety and cease to borrow, as it were, the banks begin offering to lend.

### Bank Statement Steady.

The New York bank statement indicated a steady position at the end of the week. The changes were not large. Cash increased $1,688,000, while deposits increased $3,384,000. The excess reserve showed an increase of a little less than $1,000,000.

The surplus reserve now stands at $15,914,550, against $7,150,750 last year and $3,940,550 two years ago. The figures:

AVERAGE STATEMENT.

| Nov. 7, 1914. | Increase. | Decrease. |
|---|---|---|
| Loans | $2,144,792,000 | $12,549,000 |
| Deposits | 1,923,047,000 | 3,384,000 |
| Circulation | 130,260,000 | 12,104,000 |
| Specie | 344,268,000 | 898,000 |
| Legal tenders | 105,828,000 | 2,586,000 |
| Cash reserve | 450,088,000 | 1,688,000 |
| Cash resv. required | 434,128,450 | 688,400 |
| Surplus | 15,914,550 | 999,600 |
| Bank's cash vault | 382,960,000 | 898,000 |
| Surplus cash vault | 67,551,000 | 1,086,000 |
| Tr. Co.'s cash banks | 59,821,000 | 1,433,000 |

*Decrease.

### Louisville Gas Notes.

The Louisville Gas and Electric company, controlled by H. M. Byllesby & Co., is offering $450,000 three and one-half per cent notes at 97 and interest. The proceeds of the notes are to be used in retiring floating indebtedness and making important extensions and additions. The improvements were all under way when the war began and could not be discontinued.

### Pittsburgh Deposits $411,400 000.

Pittsburgh reports that eighty-three out of the total of eighty-six banks and trust companies there show deposits of $411,400,000, being a decrease of about $10,000,000, compared with one year ago.

The Pittsburgh Trust company has issued a statement in connection with large reduction shown in the company's surplus and undivided profits. The management says the obligations of the Pittsburgh and Butler railway have been charged off, as well as a number of small losses. The company has also marked down securities it held, including New York City bonds, New York Central bonds, and Southern Pacific and Pennsylvania railroad stocks.

### British Trade Falls Off.

According to the monthly return of the British board of trade, imports of the United Kingdom decreased about $10,800,000 in October while exports decreased $90,000,000, compared with October, 1913.

### Decrease in Local Clearings.

Local bank clearings for the week showed a decrease of $44,923,403 or 13.7 per cent compared with the corresponding week last year. A holiday contributed to the decrease. The figures.

| Date. | Clearings. | Balances. |
|---|---|---|
| Monday | $ 51,538,429.88 | $ 2,346,258,803 |
| Tuesday | Holiday | |
| Wednesday | 71,210,725.41 | 4,974,298.10 |
| Thursday | 61,883,618.73 | 2,405,995.29 |
| Friday | 53,906,478.46 | 1,919,411.21 |
| Saturday | 44,025,019.67 | 1,542,252.53 |
| Tot. for week | $282,154,272.10 | $13,188,125.16 |
| Corresponding week last year | 327,080,675.48 | 17,128,628.85 |

### Money and Exchange.

Money rates were unchanged in Chicago at 7 per cent on collateral, 7 per cent on commercial paper, and 7 per cent over the counter. New York exchange sold at 50@10c discounts. Chicago bank clearings were $44,025,019.

### Railroad Earnings.

TOLEDO, ST. LOUIS AND WESTERN.

For year ended June 30, 1914—

| | | Increase. |
|---|---|---|
| Total operating revenue | $4,588,121 | $282,988 |
| Operating expenses | 3,128,146 | 237,888 |
| Taxes | 214,886 | 27,331 |
| Expenses and rents | 3,342,982 | 265,220 |
| Net operating revenue | 1,245,138 | *10,266 |
| Other income | 343,165 | 276,804 |
| Total | 1,588,304 | 266,538 |
| Outstanding deficit | 37,779 | 269,889 |
| Total income | 1,213,544 | 63,699 |
| Total deductions | 1,095,288 | 9,005 |
| Surplus | 118,806 | 54,544 |

*Decrease.

# LIVE STOCK MARKETS.

KANSAS CITY, Mo., Nov. 7.—HOGS—Receipts, 8,000 head; steady; bulk, $7.25@7.75; top, $7.80; light, $7.25@7.80; pigs, $6.25@7.15. CATTLE—Receipts, 1,500 head; steady. SHEEP—Receipts 1,000 head; steady; lambs, $8.00@9.25.

NEW YORK, Nov. 7.—BEEVES—Receipts, 414. Steers, $8.75@9.00. CALVES—Receipts, 244. Common to choice veals, $8.50@11.50. SHEEP AND LAMBS—Receipts, 3,277. Ewes, $4.00@6.00; lambs, $8.75@9.25. HOGS—Receipts, 1,460. No trading.

OMAHA, Neb., Nov. 7.—HOGS—Receipts, 6,200 head; steady; heavy $7.20@7.50; lights, $7.80@7.60; pigs, $6.50@7.40; bulk of sales, $7.25@7.50. CATTLE—Receipts, 300 head; steady. SHEEP—Receipts, 1,200 head; strong; lambs, $7.85@9.10.

ST. JOSEPH, Mo., Nov. 7.—HOGS—Receipts, 12,000. Steady to 10c lower. Top, $7.50; bulk, $7.10@7.50. CATTLE—Receipts, 100. Steady. SHEEP—Receipts, 1,000. Steady to strong. Lambs, $8.75@9.25.

ST. PAUL, Minn., Nov. 7.—HOGS—Receipts, 2,400. Steady. Range, $7.00@7.10; bulk, $7.10. CATTLE—Receipts, 500. Steady. SHEEP—Receipts, 600; steady. Lambs, $5.00@8.25.

### OILS.

CHICAGO, Nov. 7.—OILS—Wholesale prices of carbon and other oils: Standard white 9½c; perfection, 9½c; headlight, 17½, 115c; cocene, 11½c; V. M. P. naphtha, 18½c; gasoline, 14½c; machine gasoline, 29½c; raw linseed, 47c; boiled, 48c; turpentine, 53c; summer black oil, 7.8c; winter black oil, 7.8c. These quotations apply to barrel lots f. o. b. Chicago.

NEW YORK, Nov. 7.—COTTONSEED OIL—Prime crude, $4.27@4.53; prime summer yellow spot and November, $5.50; December, $5.53; January, $5.65; February, $5.71; March, $5.87; April, $5.90; May, $6.07; June, $6.10. Prime winter yellow and summer white, $5.65.

OIL CITY, Pa., Nov. 7.—Credit balances, $1.45; runs, 131,043; average, 76,050; shipments, 146,126; average, 80,556.

### METALS.

NEW YORK, Nov. 7.—COPPER—Electrolytic unsettled; cash, $11.20; 30 days, $11.30.

# BOSTON CURB QUOTATIONS.

| | Sales. | Open. | High. | Low. | Close. |
|---|---|---|---|---|---|
| Bay State Gas | 600 | 8c | 8c | 8c | 8c |
| Beaver Cons. | 400 | 19c | 19c | 19c | 19c |
| Bohemia | 250 | 1¼ | 1⅛ | 1⅛ | 1⅛ |
| Buffalo Mines | 200 | 50c | 50c | 50c | 50c |
| Chief Con. | 100 | 75c | 75c | 75c | 75c |
| First Nat. Cop. | 40 | 75c | 80c | 75c | 80c |
| Goldfield Con. | 400 | 94c | 94c | 94c | 94c |
| Lion Hill | 200 | 5c | 5c | 5c | 5c |
| Majestic | 300 | 9c | 10c | 9c | 10c |
| Mex. Metals | 100 | 17c | 17c | 17c | 17c |
| Nev. Douglass | 550 | 50c | 50c | 50c | 50c |
| Smokey Dev. | 500 | 15c | 15c | 15c | 15c |
| Ton. Belmont | 500 | 4½ | 4⅝ | 4½ | 4½ |
| Ton. Victor | 1,200 | 25c | 25c | 25c | 25c |
| Tretheway | 200 | 12c | 12c | 12c | 12c |
| United Verde | 1,100 | 95 | 98 | 95 | 98 |
| Profit Sharing | 100 | 9 | 9 | 9 | 9 |

# IN THE PRODUCE MARKETS.

### EGGS.

CHICAGO, Nov. 7.—Market firm for fresh and weak for cold storage offerings. Trade dull. Receipts, 4,162 cases. Quotations:

| | | | |
|---|---|---|---|
| Firsts | 27@28c | Dirties | 17@18c |
| Ordinary firsts | 25@26c | Checks | 15½@16c |
| Miscl. rects., cases returned | 20@27½c | Extra— Fillers | 31c |
| Do cases inc. | 21@28c | Cartons | 32c |

NEW YORK, Nov. 7.—EGGS—Firm: receipts, 6,695 cases; fresh gathered, extra fine, 37@39c; extra firsts, 35@36c; firsts, 31@34c; state, Pennsylvania, and nearby hennery browns, 40@42c; do. gathered browns and mixed colors, 30@39c.

### BUTTER.

CHICAGO, Nov. 7.—Trade quiet and market steady at unchanged pr

# VAST IMPROVEMENTS PLANNED FOR CHICAGO MEAN REAL ESTATE ACTIVITY.

## CITY'S PROGRAM OF BIG PROJECTS TO BOOM REALTY

### Boulevard Link and Forest Preserve Expected to Stimulate Chicago Market.

**Figures for the Week.**

*FIGURES FOR THE WEEK.*

*TRANSFERS.*

| | No. | Amount. |
|---|---|---|
| Last | 1,027 | $ 2,006,468 |
| Same week last year | 1,151 | 2,877,762 |

*TRUST DEEDS AND MORTGAGES*

| | No. | Amount. |
|---|---|---|
| Last week | 776 | $ 2,721,615 |
| Same week last year. | 793 | 3,359,118 |

*BUILDING PERMITS.*

| | No. | Amount. |
|---|---|---|
| South | 20 | $ 550,300 |
| Southwest | 52 | 330,500 |
| North | 17 | 266,000 |
| Northwest | 65 | 507,600 |
| Total | 154 | $ 1,654,400 |
| Same week last year. | 168 | 2,564,100 |

*MONTH'S TRANSFERS.*

| | No. | Amount. |
|---|---|---|
| October, 1914 | 4,696 | $ 8,565,396 |
| October, 1913 | 4,982 | 11,358,550 |

THE victory of the little ballot at the recent election, insuring the boulevard link project and the forest preserve, is the rounding out of a program of municipal work and development for Chicago which is certain to stimulate greatly the material interests of the city, in addition to the far reaching and incalculable benefits which are to come from a realization of some of the most important features of the Chicago plan.

**These Improvements Scheduled.**

Among these big undertakings upon which a start probably will be made during 1915 are:

The new West Side railroad passenger and freight terminal to cost from $25,000,000 to $40,000,000.

Street car subways, for which $10,000,000 is available.

The widening of West Twelfth street.

Lake front development carried on by the park boards.

Completion of the new municipal pier and pavilion.

Bathing beach and water works development on which the city has started.

The boulevard link and the other projects just approved of at the recent election.

The carrying out of these vast projects, which are of an epoch making character as concerns the future of Chicago, means the employment of thousands of men for several years to come, and should prove a potent factor in stimulating all lines of business.

**Means Real Estate Boom.**

Real estate particularly should come in for vast benefits from these undertakings, because of the revolutionary changes for the better which they are certain to work in wide areas of contiguous territory. To a certain extent these benefits will be localized, so far as maximum results are concerned, but the comprehensive and far reaching character of the undertakings, so far as they concern the future welfare of the city, are certain to help real estate in all parts of the city. In view of the healthy value conditions which prevail generally throughout the city many real estate men are of the opinion the market is likely to experience a period of great and prolonged activity, accompanied by great building and development projects.

It promises to go hand in hand with the great general business revival this country is expected to have next year, born of the necessities of other nations, because of the European war.

**View of Leading Dealer.**

Frederick S. Oliver of Oliver & Co., who has been particularly active in furthering the work of the Chicago plan commission, has this to say regarding the situation:

"The approval by the voters of Chicago at the recent election of the bond issue for $3,800,000, to cover the City of Chicago's part of the cost of the Michigan boulevard link connection to the north side, is especially gratifying to the many public spirited citizens who have given so much of their time and efforts towards the accomplishment of the main features of the plan commission's plan of Chicago.

"The Michigan boulevard link, the widening of Twelfth street, and the proposed connecting parkway between Grant and Jackson parks, have been discussed in public so long that many citizens have despaired of the making of these great improvements, but now the accomplishment of two of them—the "link" and the widening of Twelfth street— seems to be near at hand.

**Distributing Expense Settled.**

"The long delay in the case of the latter was caused in the greatest part by the difficulty involved in apportioning among the railroads their share of the cost of the Twelfth street viaduct, east of the river. Happily this has been arranged, and all that stands in the way is a single step to be taken by the city council.

"The report of the commissioners appointed to make the necessary assessments, and the assessment roll, we are assured, will be filed before the end of this month. In the case of the "Link," the commissioners' report and the assessment roll are promised to be filed within the next sixty days.

"By the vote of the citizens at the recent election such a general seal of approval was put on the Link" as to warrant little or no objection on the part of property owners whose property is sought to be taken in part by the improvement.

**Work to Begin Soon.**

"In both the above cases actual work should begin in the near future and the prospect of an almost certain commencement of the same warrants the belief that great activity will ensue in property in the zones immediately affected by these two great improvements.

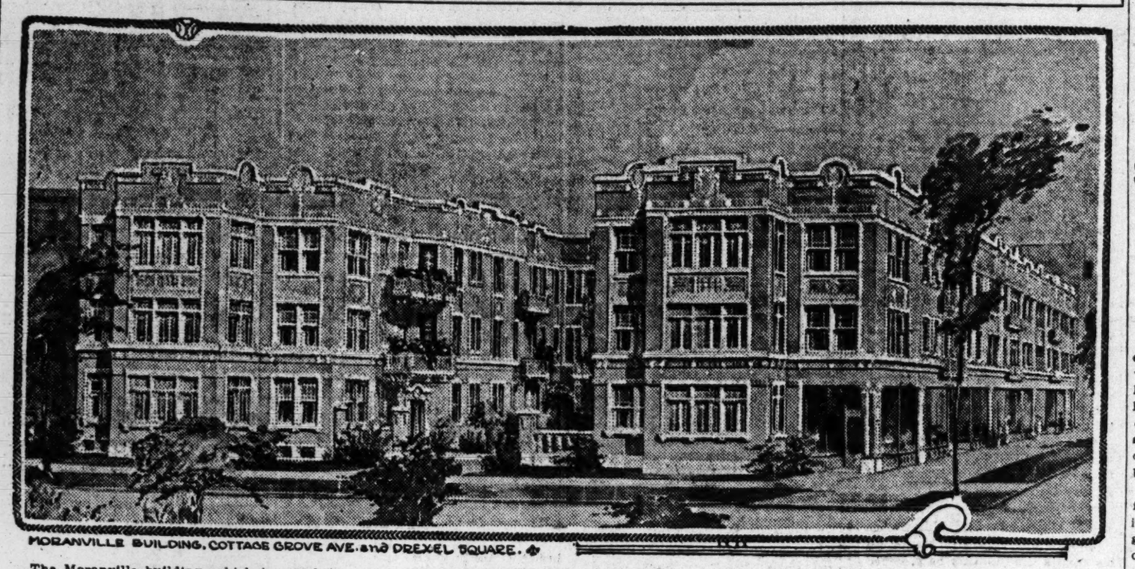
"The accomplishment of these improvements, to be followed by the widening and leveling of Canal street, as well as the installation of a viaduct and bridge in North Canal street to the north side, will mean more in future value to real estate in general than the most optimistic could hope for.

**Material Men Will Profit.**

"Actual work so soon to begin on two of the aforesaid improvements will furnish employment to many now out of work, as well as remuneration to material men, and will, in a measure at least, compensate for the slackness in the building trades.

"In the general gloom resulting from the European war the fact that Chicago is ready to vote money for the bonds and to tax her citizens for great public improvements stands out as a shining illustration of Chicago's confidence in herself and in the stability of her real estate investments."

## Attractive Homes Provided in This Fireproof Building.



MORANVILLE BUILDING, COTTAGE GROVE AVE. and DREXEL SQUARE.

The Moranville building, which is now being erected by Joseph E. Keidel and Michael D. Moran at the southeast corner of Drexel square and Cottage Grove avenue, opposite Washington park, is an interesting example of complete fireproof construction applied to a store and flat building of the type designed to accommodate small families. The building is three stories in height, containing eight stores on the Cottage Grove avenue side and thirty-nine apartments fronting on Drexel square, the apartments being provided with kitchenettes, disappearing in-a-dor beds, and private porches or balconies, the front apartments having sun parlors. The materials used are steel and reinforced concrete, the only woodwork being the covering of the concrete floors, the doors, window frames, and trimmings. The land fronts 100 feet on Drexel square and 144 feet on Cottage Grove avenue. The building is to cost $155,000 to construct, and the land is valued at $30,000. The gross rental is estimated at $22,880 a year. In connection with the construction of this building S. W. Straus & Co., have made a loan to the owners of $100,000 in the form of a 6 per cent serial first mortgage bond issue maturing in two to seven years. The flats are intended to rent at $30 to $45 a month.

## Real Estate Transfers.

**WEST TOWN.**

Cornelia-st., s e cor. Oakley-av., n f, 95x124, Nov. 4 [Wm. H. Biermann to Wm. Ganschow] ..... 1

Erie-st., 102 w of Paulina, n f, 25x124, Oct. 31 [Margaret Logg to Thos. Pendergast] ..... 2,000

Evergreen-av., 150 w of St. Louis, n f, 80x125, incumb. $4,220, Oct. 31 [Geo. R. Hotchkiss Jr. to Wm. Downs] ..... 10

Evergreen-av., 90 w of St. Louis, n f, 90x125, and o. p., July 14 [Sarah A. Bond quitclaims to Geo. R. Hotchkiss] ..... 1

Fulton-st., 178 w of St. John-st., s f, 66x119 m. or l., incumb. $8,000, Oct. 29 [Chas. W. Harley to Susan E. Nycum] 14,000

Fulton-st., 270 w of S. 50th-av., n f, 50x200, Oct. 17 [Elizabeth M. Rohrn to Knud Peterson] ..... 10

Huron-st., 288 w of Ashland-av., n f, 24x70, incumb. $1,500, Oct. 30 [Anna Wilgus to Maryanna Piotrowski] ..... 3,500

Huron-st., n e cor. Drake-av., s f, 25x125, April 12, '07 [Samuel H. Wheeler to Magnus Olsen] ..... 1,850

Hu on-st., 50 w of N. 49th-av., n f, 25x120, incumb. $2,500, Oct. 29 [Edward Hendrickson to Chas. Saul] ..... 4,150

Iowa-st., 69 e of N. Oakley-av., s f, 83x124, Oct. 31 [Louis G. Haeger to Theresa Dreka] ..... 3,500

Kamerling-av., 200 e of N. 43d. n f, 29x124, incumb. $3,500, Nov. 4 [Martin L. Anderson to P. R. Mayer] ..... 1

Monroe-st., 100 e of S. 50th-av., s f, 80x124, incumb. $4,500, Nov. 4 [Edward Ellsworth to John S. Martin] .. 3,700

Ohio-st., 125 w Hoyne-av., s f, 25x124, incumb. $1,650, Nov. 6 [Vito Lomonaco to Michele Miraglia] ..... 1,750

Oakley-av., N. 95 e of Rice-st., w f, 30x100, incumb. $2,700, Nov. 2 [Joseph Feinberg et al. to Max Raskin] ..... 10

Rice-st., 151 e of Western-av., s f, 80x128, incumb. $8,000, Oct. 30 [Louis Susman to Mary Giere] ..... 14,500

Rice-st., 179 w of Oakley-av., s f, 80x128, incumb. $10,500, Nov. 2 [Morris Riffkin to Bessie Lerner] ..... 14,500

Superior-st., W. 47 e of N. Robey-st., n f, 24x123, Oct. 28 [Martin J. Berry to Jozef Aniele] ..... 1

Warren-av., 165 e of S. Sacramento-av., n f, April 15 [Jacob Lesnick et al. to Harry Heinick] ..... 1

Washtenaw-av., N., 157 n of W. Lake-st., e f, 26x126, Nov. 4 [James P. Tormey to Elmer H. Heitman] ..... 10

Washtenaw-av., N., 140 s of Fulton-st., w f, 24x126, incumb. $1,000, Nov. 5 [Leonard F. Bell to Chas. W. Plimeo] 1

Western-av., 149 s of Thomas-st., w f, 26x108, incumb. $10,000 Nov. 4 [Louis Rubin et al. to Isaac Morrie] ..... 10

Chicago-av., 72 e of Noble-st., n f, 24x92, Nov. 5 [Chas. Schaefer to Wincenty Starzyk] ..... 6,000

**SOUTH TOWN.**

Halsted-st., 100 n of 30th, w f, 50x133, Oct. 30 [Clara J. Fischer to John Dillon] ..... 10

Hamilton-av., 100 n of 87th-st., e f, 50x124, and o p, Oct 14 [Norman T. Jeffrey et al. to Dena Jeffrey] ..... 10

Hermitage-av., 192 s of 37th-st., e f, 24x125, Nov. 6 [Joseph Brunke et al. by M. in C., to William C. Thurn] ..... 1,263

Irving-av., S. 3232, e f, 24 2-3x180 2, incumb. $800, Oct. 23 [Peter G. Johnsen to Augusta Birkner] ..... 1,600

Irving-av., S., 74 8-12 s of Bross., e f, 4 in.x180½, Oct. 28 [Peter G. Johnsen to Otto Vogt] ..... 10

Lowe-av., 240 s of 35th-st., e f, 24x128, incumb $2,700, Nov. 5 [Joseph Strovinsky to William Shimkus] ..... 10

Mozart-st., 250 s of 35th, w f, 25x125, incumb. $1,000, Oct. 7 [Lucius Teter to Harry H. Higgie] ..... 10

Rockwell-st., bet Archer and 38th, s w f, 31x135, m or l., Nov. 4 [Melvina Pregon to Benj. H. Lecompte] ..... 10

39th-st., 78 w of California-av., n f, 25x125, incumb. $700, Nov. 5 [Joseph Courville to Fred Boyte] ..... 10

22d-st., n e cor Dearborn, s f, 30x50, Nov. 4 [Paul Stern quitclaims to Gilda Weiss] ..... 1

**ROGERS PARK.**

Bosworth-av., n e cor. North Shore, w f, 54.7x124, Nov. 4 [Henry P. Gentsch to Richard C. Powers] ..... 10

Coyle-av., 307 e of California, n f, 50x122, Oct. 28 [Albert D. Birdsall to Swan H. Olson] ..... 1

Farwell-av., 53 e of Campbell, s f, 25x124 Oct. 27 [Albert D. Birdsall to John Bethune] ..... 1

Morse-av., 158 e of California, s f, 50x123 Oct. 15 [Albert D. Birdsall to Wm. A. Olson] ..... 1

Pratt-av., 111 e of California, s f, 25x120, Oct. 23 [Albert D. Birdsall to Edward E. Catt] ..... 1

Sheridan-rd., 81 s of Howard-st., w f, 50x150, incumb. $5,000, Oct. 28 [Chas. P. Kenning to Hy Hofmeister] ..... 10,000

**LAKE VIEW.**

Ashland-av., N., 77 s of Winnemac, w f, 26 2-3x160 m. or l., Nov. 6 [Christina Torpey to Olaf Wenstrom] ..... 10

Granville-av., 155 e of Ferry-st., s f, 25x186 Oct. 29 [Jennie E. Van Buren to Cecilia A. Linderoth] ..... 1

Sheffield-av., 200 s of School-st., e f, 25x123, incumb. $4,500, Nov. 4 [Anton C. Engberg to W. A. Tovey et al.] ..... 1

Thorndale-av., 100 e of Glenwood, s f, 33 1-3x127, incumb. $4,500, Nov. 6 [Axel O. Oberg to Bertha Lowy] ..... 10

Wilson-av., 200 e of Ainslie-st., w f, 25x149, Nov. 4 [Abraham Royal to Bernard Shulman] ..... 10

**NORTH TOWN.**

North-av., 475 e of Sheffield, s f, 25 to alley, Sept. 29 [estate Frederick Richter to Nathan Lefkovits et al.] ..... 6,200

Webster-av., 20 w of Sedgwick-st., s f, 19x62, incumb $1,500 Nov. 2 [Nellie Coffey to Pauline M. Freeling] ..... 4,500

**LAKE.**

Bishop-st., 141 n of 47th, e f, 24x124, Oct. 31 [Eleonora Potomiec to Lillian Pavia] ..... 10

Campbell-av., S., 629, w f, 33x125, Oct. 31 [J. W. Utesch to Edward Silhotek] ..... 10

43d-st., S., 300 s of W. 62d-st., s f, 50x125, Aug. 14 [Ernst O. Ceyl to Eill A. Beach] ..... 1

59th-st., 150 w of Lawndale-av., n f, 50x124, Nov. 5 [Theresa C. Stadler to Elizabeth F. Morris] ..... 2,700

49th-st., 153 w of Albany-av., n f, 27x122, Sept. 11 [C. B. Scoville to Alfred Romanowski] ..... 10

41st-pl., W., 193 w of Albany-av., n f, 27x122, Nov. 4 [O. Romanowski to Frank Figura] ..... 10

42d-st., S., 296 s of 47th-st., e f, 60x125, Oct. 29 [Laura L. Whalling to Walter Grygiel] ..... 3,850

44th-st., S., 112 s of 62d-st., w f, 112x125, incumb. $1,600, Oct. 27 [Charles J. Clinkenbeard to A. Geo. Mickie] ..... 10

46th-st., W., 141 w of Western-av., n f, 50x122, July 31, 1912, Jas H. Ashby to Alex S. Preczinauskas] ..... 3,800

Hermitage-av., 226 s of 60th-st., e f, 25x124, Incumb. $2,000, Oct. [Henry Luetgert to Wm. T. Sawasch] ..... 3,000

Mozart-st., S., 55 n of 46th, w f, 27x125, Nov. 4 [State Bank of Chicago to Stanley Balsis] ..... 10

Princeton-av. 320 n of 48th-pl., w f, 25x125, Oct. 1 [Jeremiah W. Dowd to Wm. O'Brien] ..... 2,500

Princeton-av., 161 s of 53d-st., e f, Six 133, Oct. 24 [John G. Wallace et al. to Emma Reynolds] ..... 10

Richmond-st., 89 s of 53d, w f, 30x125, incumb. $800, Nov. 4 [Jan Maciaszek to Nicholas Winiensin] ..... 1

72d-st., W., s w cor S. Ada, n f, 28x124, incumb. $2,000, Oct. 16 [Peter Maier to Albert Walter] ..... 4,500

61st-st., W., 86 e of Laflin, s f, 22x125, incumb. $3,500, Nov. 5 [Sadie M. Rall to John A. Rall] ..... 10

**JEFFERSON.**

Armitage-av., 200 e of Ballou-st., n f, 25x150, Oct. 22 [Est. August Zabel to Paulina Zabel] ..... 1,800

Eastwood-av., W., 119 e of Albany, n f, 30x120, incumb. $4,600, Nov. 2 [John Baer to Arthur Clarbour] ..... 8,000

Hutchinson-st., s e cor. Lamon-av., n f, 75x150, Oct. 28 [Lambert C. Wieland to Harry Lieberman] ..... 10

Karlov-av., 150 n of Bellepiaine-av., w f, 40x175, incumb. $2,200, Oct. 16 [Alpha P. Wade to Everett E. Tolman] ..... 4,000

Kolmar-av., 241 s of Addison-st., w f, 50x126, incumb. $200, Nov. 4 [Cecylia Suwalski to Albert Matuozkiencz] .. 1,250

Major-av., 50 n of Bellepiaine, w f, 50x123, Dec. 8 [Archie C. Smith to Hy. Knecht] ..... 800

Maplewood-a ., N., 199 n of Leland, e f, 30x125, Nov. 2 [Arthur H. Clarbour to John Baer] ..... 1,200

Monticello-av., 289 s of Wabansia, e f, 25x125, incumb. $2,500 Oct. 14, 1913 [Anna Tolkuehn to Frank E. Tolkuehn] ..... 10

Neva-av., 22 n of Schubert, s f, 75x125 and o. p., Oct. 17 [Edw. P. Jackson to Franklin P. Jackson] ..... 1,500

Newland-av., 191 s of Irving Parkblvd., w f, 50x134, Oct 29 [Abraham Greenspan to Charles S. Farley] ..... 800

Newland-av., 216 s of Irving Parkblvd., w f, 50x134, Incumb $600, Oct. 28 [Abraham Greenspan to Charles S. Farley] ..... 1,500

**HYDE PARK.**

Central-av., 200 n of E. 69th-st., w f, 50x125, Sept. 17 [John A. Chapman to Geo. W. Somer] ..... 10

East End-av., 90 s of E. 68th-st., w f, 30x125, Oct. 30 [Harry C. Edmonds to Oscar Hansen et al.] ..... 10

Kimbark-av., 87 n of 66th-st., w f, 50x165, incumb. $14,000 March 20 [Chas. Turner to Wm. L. Hunnbreys] ..... 10

Kimbark-av., 87 n of 66th-st., w f, 50x165, incumb. $17,000, Sept. 28 [Wm. L. Hunnbreys to Joseph P. Feurring] 1

E. 104th-st., 173 w of Indiana-av., n f, 25x102, Nov. 4 [O. Romanowski to Frank Figura] ..... 1

42d-st., S., 296 s of 47th-st., e f, 60x125, Oct., [Laura L. Whalling to Walter Grygiel] ..... 20,000

44th-st., S., 112 s of 62d-st., w f, 112x125, incumb. $1,600, Oct. 27 [Charles J. Clinkenbeard to A. Geo. Mickie] ..... 1

46th-st., W., 141 w of Western-av., n f, 50x122, July 31, 1912, Jas H. Ashby to Alex S. Preczinauskas] ..... 1

Hermitage-av., 226 s of 60th-st., e f, 25x124, Incumb. $2,000, Oct. [Henry Luetgert to Wm. T. Sawasch] ..... 1

Mozart-st., S., 55 n of 46th, w f, 27x125, Nov. 4 [State Bank of Chicago to Stanley Balsis] ..... 1

Princeton-av. 320 n of 48th-pl., w f, 25x125, Oct. 1 [Jeremiah W. Dowd to Wm. O'Brien] ..... 1

Princeton-av., 161 s of 53d-st., e f, Six 133, Oct. 24 [John G. Wallace et al. to Emma Reynolds] ..... 1

Richmond-st., 89 s of 53d, w f, 30x125, incumb. $800, Nov. 4 [Jan Maciaszek to Nicholas Winiensin] ..... 1

72d-st., W., s w cor S. Ada, n f, 28x124, incumb. $2,000, Oct. 16 [Peter Maier to Albert Walter] ..... 1

61st-st., W., 86 e of Laflin, s f, 22x125, incumb. $3,500, Nov. 5 [Sadie M. Rall to John A. Rall] ..... 1

**JEFFERSON.**

Armitage-av., 200 e of Ballou-st., n f, 25x150, Oct. 22 [Est. August Zabel to Paulina Zabel] ..... 1

Eastwood-av., W., 119 e of Albany, n f, 30x120, incumb. $4,600, Nov. 2 [John Baer to Arthur Clarbour] ..... 1

Hutchinson-st., s e cor. Lamon-av., n f, 75x150, Oct. 28 [Lambert C. Wieland to Harry Lieberman] ..... 1

Karlov-av., 150 n of Bellepiaine-av., w f, 40x175, incumb. $2,200, Oct. 16 [Alpha P. Wade to Everett E. Tolman] ..... 1

Kolmar-av., 241 s of Addison-st., w f, 50x126, incumb. $200, Nov. 4 [Cecylia Suwalski to Albert Matuozkiencz] .. 1

Major-av., 50 n of Bellepiaine, w f, 50x123, Dec. 8 [Archie C. Smith to Hy. Knecht] ..... 1

Maplewood-a ., N., 199 n of Leland, e f, 30x125, Nov. 2 [Arthur H. Clarbour to John Baer] ..... 1

Monticello-av., 289 s of Wabansia, e f, 25x125, incumb. $2,500 Oct. 14, 1913 [Anna Tolkuehn to Frank E. Tolkuehn] ..... 1

Neva-av., 22 n of Schubert, s f, 75x125 and o. p., Oct. 17 [Edw. P. Jackson to Franklin P. Jackson] ..... 1

Newland-av., 191 s of Irving Parkblvd., w f, 50x134, Oct 29 [Abraham Greenspan to Charles S. Farley] ..... 1

Newland-av., 216 s of Irving Parkblvd., w f, 50x134, Incumb $600, Oct. 28 [Abraham Greenspan to Charles S. Farley] ..... 1

**HYDE PARK.**

Central-av., 200 n of E. 69th-st., w f, 50x125, Sept. 17 [John A. Chapman to Geo. W. Somer] ..... 1

East End-av., 90 s of E. 68th-st., w f, 30x125, Oct. 30 [Harry C. Edmonds to Oscar Hansen et al.] ..... 1

Kimbark-av., 87 n of 66th-st., w f, 50x165, incumb. $14,000 March 20 [Chas. Turner to Wm. L. Hunnbreys] ..... 1

Kimbark-av., 87 n of 66th-st., w f, 50x165, incumb. $17,000, Sept. 28 [Wm. L. Hunnbreys to Joseph P. Feurring] 1

E. 104th-st., 173 w of Indiana-av., n f, 25x102, Nov. 4 [O. Romanowski to Frank Figura] ..... 1

42d-st., S., 296 s of 47th-st., e f, 60x125, Oct., [Laura L. Whalling to Walter Grygiel] ..... 1

# R. I. OWNERS TRY TO MEET AGAIN

## Terms of Four Leading Directors Who Helped Finance Road Expire.

## MAY ADJOURN NOW, TOO

Stockholders of the Chicago, Rock Island and Pacific Railway company will gather in Chicago tomorrow for a second attempt at an annual meeting. J. N. Wallace, president of the Central Trust company of New York, trustee for 95.14 per cent of the railway stock, voted an adjournment until Nov. 9 immediately after the calling of the first meeting on Oct. 8. Just what will happen at tomorrow's meeting is a question. There might be another adjournment, or the stockholders might proceed with business and elect or reelect directors for the coming year.

The terms of four of the present directors, two of whom have been prominent in financing the Rock Island during the last ten years, expire this year. They are Daniel G. Reid of New York, Edward S. Moore of Chicago, Roberts Walker of New York, and John J. Mitchell of Chicago.

**Trouble Began May 1.**

The trouble began on May 1, when the holding company defaulted on the interest of $71,353,500 bonds, for which the stock of the operating company stood as collateral security. The Rock Island company and the Chicago, Rock Island and Pacific Railroad company were organized in 1902, by the Reid-Moore crowd to take over the stock of the operating company. The Rock Island company issued stock and the Chicago, Rock Island and Pacific Railroad company issued bonds in exchange for the $71,353,500, or 95.14 per cent of the railway stock.

Each holder of $100 share of railway stock got $100 in the railroad company's 4 per cent collateral trust bonds and $70 preferred stock and $100 common stock of the Rock Island company. Then the $71,353,500 stock was deposited as collateral behind the bonds, under a mortgage agreement of 4 per cent interest annually.

**Provides for Sale.**

In case of default, the mortgage provided for a sale of the stock pledged, in block. There was also the further stipulation that 60 per sent or more of the bondholders could ask for a pro rata distribution of the stock rather than a block sale.

The bondholders protective committee of which Mr. Wallace is chairman, is now trying to get the bondholders to deposit, with the committee, looking to some such distribution of the stock, rather than to throw the stock on the market at this time. At the time of the original date of the annual meeting only $20,000,000 worth of the bonds had been deposited. Since that time the deposits have been increased to $41,000,000—a majority of the bonds, but not sufficient under the mortgage stipulation, which requires 60 per cent to avoid the block sale.

Mr. Wallace as the holder and trustee of almost 96 per cent of the stock, will determine the results of tomorrow's meeting.

# CLUB OF DEPUTIES ELECTS.

## New Fraternal Benefit Organization Selects Stanley Geddes as Its First President.

The General Deputies' Club of the National Union, a fraternal benefit organization, was formed at a dinner held at the Grand Pacific hotel last night.

The officers chosen are:
President—Stanley Geddes.
Vice president—Lee Stern.
Secretary—William Haas.
Treasurer—Thomas J. Walsh.

The officers were installed by D. A. Helpman of Toledo, general field superintendent, and Supreme Secretary E. A. Myers, also of Toledo.

# WILL REBUILD STOCKYARDS.

## Kansas City Fire Loss Now Placed at $100,000—Burned Area Fifteen Acres.

Kansas City, Mo., Nov. 7.—Plans for rebuilding the stockyards destroyed by fire last night were begun today by George R. Collett, general manager. The burned area is about fifteen acres in extent. The latest estimates of the loss place the figure at something over $100,000.

# WILSON IN QUIZ ON COTTON LOAN

## Prevails on Gregory to Explain Why Pool Isn't Barred by Law.

## LATTER DEFENDS PLAN.

[BY A STAFF CORRESPONDENT.]

Washington, D. C., Nov. 7.—[Special.]—President Wilson today took a hand in the cotton loan pool controversy between the New England bankers and Secretary of the Treasury McAdoo.

The president called Attorney General Gregory to the White House and asked him for his reasons in support of his contention that the proposed cotton pool does not violate any of the anti-trust laws. At the president's request, the attorney general prepared an opinion and submitted it in writing.

Attorney General Gregory says that the cotton pool plan is not in contravention of the Sherman or other anti-trust laws.

**No Price Fixing Nor Restraint.**

"To meet the situation," he says in his opinion, "the plan in question has been proposed. It contemplates the making up by a syndicate, composed principally of banks and bankers, of a fund of $135,000,000, to be lent on the security of cotton to borrowers in the cotton growing states, under the direction of a central committee, composed of the individual members of the federal reserve board, and various auxiliary committees.

"Nothing in the nature of price fixing, restriction of production, divison of territory, or control of markets is involved. Loans will be made as freely to buyers of cotton as to producers. The members of the syndicate will be perfectly free to make other loans, in any amount, to any persons, and on any lawful terms. Borrowers will be under no restraint whatever as to the price or the time at which they may sell their cotton.

**Simply Provides Needed Cash.**

"In short, the plan simply provides the cash which is imperatively required to liquidate the indebtedness incurred in the course of raising and marketing the cotton crop, but which cannot now be obtained from the usual sources of supply because of the extraordinary conditions prevailing in the money markets and in the trade of the world.

"The amount of this fund is barely more than 1 per cent of the total outstanding loans and discounts of banking institutions in the United States and is much less than the amount of cash usually employed in marketing the cotton crop. Nor would even this small part of the banking capital of the United States become impounded as a result of the plan, but, upon being lent would return at once into general circulation.

"I am unable to see how such a plan could be thought to fall within the purview of the anti-trust laws."

# HONEST LAWYER FINDS $3,000

## E. D. Chapin Loses Purse in City Hall and Eugene Quirk Returns It to Him.

E. D. Chapin, a motion picture manufacturer living at the Hotel Readsborough, Wilson and Racine avenues, is anxious to testify to the honesty of one Chicago lawyer. For twenty minutes yesterday Mr. Chapin was "out" $3,000 which he carried in a bill folder. He lost the wallet in the city hall and did not miss it until he had left the building.

Attorney Eugene Quirk found the pocketbook. He counted the roll. Then he studied.

"The owner probably will return here in the course of his search, so I'll just wait and see what happens," he decided.

Chapin returned within a half hour and was handed his money.

# POLICE SEEK AD SWINDLER.

## Well Dressed Individual Gets $37.10 Out of Confectioner on a Bogus Contract.

The police are looking for a well dressed man, about 30 years old, who swindled Lambesos Bros., confectioners, at 2701 East Seventy-fifth street, out of $37.10. The man entered the store Friday and persuaded Louis Lambesos to sign a bogus contract for advertising in a magazine. In addition to the advertising Lambesos was to get 500 free tickets for theaters in the neighborhood.

# SPLIT INTEREST REPORT SHELVED

## Eight Aldermen Object to Charge Concerning Bank Stock Ownership.

## MERRIAM 'STANDS PAT.'

Members of the council finance committee who were named by the "split interest" subcommittee as owning bank stock yesterday prevented the adoption of the subcommittee's report. They denounced it as "unfair and incorrect."

After three hours' wrangling the finance committee decided, by a vote of 8 to 1, to send the report back to the subcommittee for "corrections."

Ald Charles E. Merriam, who directed the "split interest" investigation, registered the single negative vote. He announced he would hold no more hearings, but would present a minority report to the council. This report, he added, would be the subcommittee report that was rejected by the finance committee.

**Bank Stock Contention Bone.**

The majority of committee members objected to the statement that seventeen aldermen owned bank stock during the period from 1911 to 1914. Ald. Lewis D. Sitts said he sold his two shares prior to 1911. Ald. James A. Kearns asserted the bank in which he was interested received no city deposits.

"The subcommittee didn't have the manly courage to state the number of shares held and when it was held," exclaimed Ald. Sitts. "Common courtesy and common decency would have dictated a more thorough investigation on this matter. It's unfair."

**"You Never Were Fair."**

"The records in the recorder's office show you disposed of your stock Dec. 15, 1911," said Donald Richberg, attorney for the subcommittee.

"That's untrue; I sold it in 1910," retorted Ald. Sitts. "You don't want to be fair and never were fair."

"Am I to be subjected to a personal attack?" asked Mr. Richberg.

"I was a candidate for office," continued Mr. Sitts, "and your statement cost me thousands of votes."

"I am a member of the subcommittee," aid Ald. Kearns, "but I refuse to be a party to the report. It doesn't state the facts. Why not strike out all reference to the aldermen?"

"I have no kick coming," remarked Ald. Theodore K. Long. "My only regret is that I don't hold more bank stock."

**"The Lust for Notoriety."**

Ald. Eugene Block, apparently referring to Ald. Merriam and Mr. Richberg, said:

"These gentlemen were looking for notoriety—that's all. They had only one motive, the lust for notoriety."

"This is a tempest in a teapot," declared Ald. Merriam. "The whole question whether there were fifteen, sixteen, or seventeen aldermen is immaterial."

**Agree on Ordinances.**

The aldermen agreed the legislative measures advocated by the subcommittee should be adopted. However, only one was passed. This is an ordinance directing the city controller, in advertising for bids for the deposit of city funds, to ask proposals on the basis of thirty, sixty, and ninety day deposits.

## OFFICIAL WEATHER FORECAST.

OFFICE OF CHIEF OF WEATHER BUREAU, Washington, D. C., Nov. 7.—Forecast for Sunday and Monday:

Illinois Missouri, Ohio, and Lower Michigan—Fair and cooler Sunday. Monday fair.

Indiana and Kansas—Fair Sunday, preceded by local rains. Monday fair.

Wisconsin, Minnesota, Iowa, and Nebraska—Generally fair Sunday and Monday, little change in temperature.

Upper Michigan—Partly cloudy Sunday, probably rain and colder. Monday fair.

North and South Dakota—Fair and warmer Sunday. Monday fair.

| Place of observation. | Highest today. | Lowest last night. | State of weather. | Direction of wind. | Velocity of wind. | Precipitation in 24 hours. |
|---|---|---|---|---|---|---|
| Nov. 8, 1910. 7:00 p. m., Central time. | Temp., 7 p. m. | | | | | |
| **Eastern states—** | | | | | | |
| Albany | 48 | 48 | 38 | Cloudy | S. | 20 T. |
| Atlanta | 66 | 72 | 58 | Clear | S.E. | 12 ... |
| Boston | 44 | 48 | 36 | Rain | S. | 14 T. |
| Buffalo | 56 | 64 | 38 | Cloudy | S.E. | 26 .01 |
| Charleston | 64 | 74 | 54 | Clear | E. | 4 ... |
| New York | 50 | 50 | 40 | Clear | S. | 22 ... |
| Parkersburg | 70 | 76 | 42 | Clear | S.W. | 10 ... |
| Philadelphia | 52 | 56 | 42 | Clear | S. | 12 ... |
| Pittsburgh | 68 | 72 | 38 | Clear | S.W. | 18 ... |
| Raleigh | 62 | 74 | 44 | Clear | S.W. | 8 ... |
| Washington | 56 | 60 | 30 | Fair | S. | 4 ... |
| **Gulf states—** | | | | | | |
| Abilene | 66 | 78 | 56 | Cloudy | S. | 8 ... |
| Amarillo | 62 | 66 | 44 | Clear | N. | 6 ... |
| El Paso | 70 | 74 | 48 | Fair | S.W. | 4 ... |
| Galveston | 72 | 74 | 70 | Clear | E. | 8 ... |
| Jacksonville | 70 | 76 | 62 | Clear | E. | 4 ... |
| Miami | 76 | 78 | 72 | Rain | E. | 22 .04 |
| Mobile | 70 | 80 | 56 | Clear | S.W. | 8 ... |
| Montgomery | 70 | 78 | 50 | Clear | E. | 4 ... |
| New Orleans | 70 | 78 | 64 | Fair | S.E. | 4 .06 |
| San Antonio | 70 | 78 | 62 | Clear | S. | 6 ... |
| Shreveport | 72 | 80 | 56 | Clear | S.E. | 6 ... |
| Tampa | 72 | 78 | 64 | Fair | N.E. | 10 ... |
| Vicksburg | 72 | 80 | 58 | Clear | S.E. | 6 ... |
| **East central states—** | | | | | | |
| Alpena | 44 | 56 | 40 | Cloudy | W. | 16 .02 |
| Cairo | 60 | 80 | 50 | Clear | S. | 8 ... |
| Chicago | 46 | 68 | 34 | Fair | W. | 14 ... |
| Cincinnati | 70 | 76 | 50 | Clear | S.W. | 8 ... |
| Cleveland | 56 | 74 | 38 | Clear | W. | 14 ... |
| Detroit | 60 | 68 | 38 | Clear | N.W. | 10 ... |
| Escanaba | 40 | 60 | 40 | Cloudy | N.W. | 12 ... |
| Evansville | 66 | 78 | 50 | Clear | S. | 6 ... |
| Fort Wayne | 54 | 70 | 44 | Clear | N.W. | 8 ... |
| Grand Haven | 42 | 48 | 34 | Clear | N.W. | 16 ... |
| Grand Rapids | 44 | 54 | 32 | Clear | W. | 6 ... |
| Green Bay | 42 | 46 | 36 | Cloudy | N.W. | 14 ... |
| Indianapolis | 60 | 74 | 54 | Cloudy | S.W. | 6 ... |
| Madison | 40 | 48 | 34 | Clear | N.W. | 12 ... |
| Marquette | 42 | 44 | 36 | Cloudy | N.W. | 10 ... |
| Memphis | 72 | 78 | 60 | Clear | S.E. | 8 ... |
| Milwaukee | 44 | 54 | 34 | Clear | S. | 8 ... |
| Nashville | 70 | 78 | 60 | Clear | S. | 12 ... |
| Peoria | 48 | 64 | 32 | Clear | N. | 4 ... |
| Ste. Marie | 40 | 46 | 36 | Cloudy | N.W. | 34 .10 |
| Springfield, Ill. | 52 | 68 | 36 | Fair | N. | 12 ... |
| **West-Central states—** | | | | | | |
| Bismarck | 36 | 38 | 30 | Clear | | |
| Charles City | 36 | 46 | 34 | Cloudy | N. | 12 ... |
| Concordia | 44 | 54 | 34 | Clear | N.W. | 12 ... |
| Davenport | 44 | 54 | 34 | Clear | N. | 6 ... |
| Des Moines | 44 | 52 | 34 | Cloudy | N. | 6 Tr. |
| Devils Lake | 32 | 36 | 28 | Clear | | |
| Dodge | 44 | 52 | 34 | Clear | N. | 16 ... |
| Dubuque | 44 | 52 | 34 | Cloudy | N.W. | 8 ... |
| Duluth | 32 | 38 | 30 | Cloudy | N. | 12 ... |
| Huron | 42 | 52 | 34 | Clear | N.W. | 12 ... |
| Kansas City | 48 | 60 | 34 | Rain | N. | 16 ... |
| Keokuk | 50 | 60 | 38 | Clear | N. | 4 ... |
| Little Rock | 72 | 80 | 60 | Fair | N. | 6 ... |
| Moorhead | 32 | 38 | 32 | Clear | N.W. | 6 ... |
| North Platte | 40 | 48 | 30 | Cloudy | N.E. | 8 ... |
| Oklahoma | 64 | 72 | 54 | Clear | S.E. | 12 Tr. |
| Omaha | 44 | 48 | 42 | Cloudy | N.W. | 22 ... |
| Rapid City | 32 | 40 | 32 | Clear | S.E. | 4 ... |
| Sioux City | 38 | 44 | 30 | Snow | N. | 16 Tr. |
| St. Louis | 60 | 68 | 50 | Rain | S.W. | 12 .02 |
| St. Paul | 38 | 42 | 34 | Clear | N.W. | 10 ... |
| Springfield, Mo. | 72 | 74 | 54 | Cloudy | S.E. | 10 .01 |
| Wichita | 70 | 74 | 54 | Clear | N. | 22 .01 |
| Williston | 32 | 36 | 30 | Clear | S. | 4 ... |
| **Mountain states—** | | | | | | |
| Boise | 50 | 54 | 30 | Clear | W. | 4 ... |
| Cheyenne | 54 | 68 | 44 | Clear | N. | 14 ... |
| Denver | 44 | 60 | 34 | Clear | N.E. | 10 ... |
| Havre | 38 | 48 | 16 | Clear | S.W. | 8 ... |
| Helena | 44 | 50 | 28 | Cloudy | W. | 14 ... |
| Lander | 40 | 50 | 26 | Clear | S. | 4 ... |
| Phoenix | 70 | 78 | 58 | Cloudy | S.W. | 4 ... |
| Pueblo | 56 | 66 | 34 | Clear | S.W. | 8 ... |
| Salt Lake City | 46 | 54 | 32 | Clear | S.W. | 4 ... |
| Yellowstone Park | 38 | 44 | 30 | Clear | S.W. | 12 ... |
| **Pacific states—** | | | | | | |
| Fresno | 72 | 74 | 50 | Fair | N.W. | 4 ... |
| Los Angeles | 66 | 76 | 54 | Fair | W. | 6 ... |
| Portland, Ore. | 54 | 66 | 46 | Fair | N.W. | 4 ... |
| Sacramento | 72 | 76 | 48 | Clear | N. | 4 ... |
| San Francisco | 74 | 76 | 54 | Clear | N.W. | 4 ... |
| San Diego | 64 | 66 | 60 | Fair | N.W. | 10 Tr. |
| Spokane | 48 | 50 | 32 | Fair | S. | 4 ... |
| Seattle | 54 | 54 | 46 | Cloudy | S. | 16 .02 |
| Walla Walla | 54 | .. | 38 | Cloudy | N.W. | 4 ... |
| **Canadian stations—** | | | | | | |
| Edmonton | 36 | 32 | | Fair | S. | 4 ... |
| Medicine Hat | 40 | 48 | 20 | Fair | S.W. | 4 ... |
| Minnedosa | 34 | 32 | 28 | Clear | W. | 8 ... |
| Montreal | 48 | 40 | 30 | Rain | S. | 20 .10 |
| Quebec | 32 | 38 | 26 | Cloudy | E. | 8 ... |
| Qu Appelle | 30 | 36 | 26 | Clear | S. | 8 ... |
| Toronto | 48 | 52 | 32 | Clear | N.W. | 10 .02 |
| Winnipeg | 34 | 36 | 30 | Cloudy | N.W. | 10 Tr. |

## OFFICIAL WEATHER FORECAST.

OFFICE OF CHIEF OF WEATHER BUREAU, Washington, D. C., Nov. 7.—Forecast for Sunday and Monday:

Illinois Missouri, Ohio, and Lower Michigan—Fair and cooler Sunday. Monday fair.

Indiana and Kansas—Fair Sunday, preceded by local rains. Monday fair.

Wisconsin, Minnesota, Iowa, and Nebraska—Generally fair Sunday and Monday, little change in temperature.

Upper Michigan—Partly cloudy Sunday, probably rain and colder. Monday fair.

North and South Dakota—Fair and warmer Sunday. Monday fair.


# SAFE MILK

***Bowman Dairy Company*** Milk is guaranteed absolutely safe from infection and contagion of every sort. The ***Bowman Dairy Company*** does not accept milk from any farm which has been exposed to infection. All our milk is perfectly pasteurized (held at 145° F. for 30 minutes) bottled and sealed in the country. It is not necessary to boil Bowman Milk. Our perfect pasteurization destroys all Pathogenic Germs and does not impair the food value.

**Dairy Inspection**

We have our own inspectors who make regular and frequent inspections of every dairy from which we receive our supply. This inspection is in addition to the inspection of the United States, State, and City Health Departments. The dairies must pass tests as to cleanliness of milking, cleanliness in stables, cows and care of milk.

**Perfect Pasteurization**

Authorities agree that perfect pasteurization (milk held at 145 degrees Fahrenheit for 30 minutes) will positively destroy all infection and contagion, including that of foot and mouth disease.

The Bowman process does not impair the food value of the milk.

**Bottling in the Country**

Milk bottled in the country at the source of supply is less liable to contamination from outside sources than milk which is bottled in the city. All Bowman Dairy Company milk is bottled in the country under the most sanitary conditions in completely equipped stations.

# BOWMAN DAIRY COMPANY



# REVELL & CO.

BARGAINS IN

## Oriental Rug Sale

NEW IMPORTATIONS

The Mirza Shaban Aboud Collection

## Long Hall Rugs

"Made in Persia."



"Your Choice" LOTS

19.75 22.75 27.50 34.75

Sizes range 3 to 4 feet wide and from 8 to 16 feet long.

Antique and modern strips in the quaint old soft tone effects. Unusual designs.

**The Mirza Shaban Aboud Collection**
"Made in Persia."



**Rare Persian Rugs**
"Your Choice" Lots

27.50 32.50 34.75 37.50

Two hundred beautiful, soft, silky, quaint pieces. They are all in the old soft tone effects. Sizes range from 4 to 5 feet wide and from 6 to 7.6 feet long.

**Fine Kirmanshah Mats**
"Your Choice" Lots



A quaint assortment of unusual designs in soft old colorings.

11.50 13.75 15.00 16.75

**Large Mahal Carpets**
ROOM SIZES



All in soft, beautiful color effects.

| | | |
|---|---|---|
| Size | 8.0x10.0 | 82.50 |
| Size | 8.2x11.4 | 83.50 |
| Size | 8.4x12.6 | 95.00 |
| Size | 9.6x12.0 | 110.00 |
| Size | 9.2x12.8 | 112.00 |
| Size | 9.9x12.4 | 115.00 |
| Size | 9.4x12.8 | 115.00 |
| Size | 9.3x12.2 | 120.00 |
| Size | 8.9x12.3 | 125.00 |
| Size | 9.2x12.10 | 125.00 |
| Size | 9.4x12.3 | 125.00 |
| Size | 9.6x11.10 | 135.00 |
| Size | 9.3x12.3 | 145.00 |

ALEXANDER H. REVELL & CO.
Wabash Av. and Adams St.



Pasteurized — Cleanly — Sanitary

## S. V. Jones

Our perfectly pasteurized Milk is bottled under the most sanitary conditions and its purity is guaranteed under the Pasteurization Ordinance of the City of Chicago.

No germs of any sort can exist where our pasteurizing process is applied.

**Demand S. V. Jones Milk and Be Safe**

Phone Midway 272

5314 Kenwood Avenue

...LL & CO.
...RGAINS IN
...al Rug Sale
...MPORTATIONS
...za Shaban Aboud
...Collection
...Hall Rugs
...de in Persia."





...d modern strips in the
...t tone effects. Unusual
...ra Shaban Aboud
...Collection
...de in Persia."





...ersian Rugs
...r Choice" Lots
...50 34.75 37.50
...d beautiful, soft, silky,
... They are all in the old
...ects. Sizes range from
...e and from 6 to 7.6 feet
...manshah Mats
...r Choice" Lots





...sortment of unusual de-
...d colorings.
...75 15.00 16.75
...Mahal Carpets
...OOM SIZES





...eautiful color effects.
...0x10.0 82.50
...2x11.4 83.50
...4x12.6 95.00
...6x12.0 110.00
...2x12.8 112.00
...9x12.4 115.00
...4x12.8 115.00
...3x12.2 120.00
...9x12.3 125.00
...2x12.10 125.00
...4x12.3 125.00
...6x11.10 135.00
...3x12.3 145.00
...R H. REVELL & CO.
...Av. and Adams St.

...—Cleanly—Sanitary
...Jones
...rfectly pasteurized
...ttled under the most
...conditions and its
...guaranteed under
...urization Ordinance
...y of Chicago.
...rms of any sort
...xist where our
...rizing process is
...d.
...d S. V. Jones
...nd Be Safe
...e Midway 272
...enwood Avenue



CIRCULATION
Over 500,000 Sunday
Over 300,000 Daily

SPORTING SECTION

# The Chicago Sunday Tribune.

THE WORLD'S GREATEST NEWSPAPER

PART 3
SPORTING

NOVEMBER 8. 1914.




## HARVARD RUSH BEATS TIGERS BY 20-0 COUNT

### Mahan Boots Two Goals and Crimson Scores Two Touchdowns.

### PRINCETON IS WEAK.

Cambridge, Mass., Nov. 7.—[Special.]—Harvard administered an unexpectedly severe licking to Princeton in the stadium today, defeating the Tiger football team, 20 to 0. Harvard found Princeton's attack easy to cope with, for all the Tigers offered on offense was a wide open formation for its forward pass,' which the Crimson defense smeared repeatedly.

On the line Princeton offered weak resistance, and the Harvard backs went plunging through for long gains. Twice the Tigers stiffened their opposition, but on these occasions Mahan was called upon to make drop kicks. He booted two field goals, one from the thirty-eight yard line in the first period, and another easier one in the second period from the fifteen yard mark.

**Tiger Punters Star.**

The only department of the game in which Princeton made a good showing was in punting. Driggs and Law, who did the kicking for the Tigers, sent away some of the longest spirals ever seen in the stadium. Sometimes the drives were so long the Harvard backs returned with the ball for good gains because Princeton's ends could not cover the kicks.

Harvard played a waiting game and saved its resources until Princeton erred. Twice Harvard gained the ball in Tiger territory and then let loose the deceptive plays that had been held under cover for today's game. Once within striking distance of the Princeton goal, Bradlee and Francke resorted to old fashioned football and plunged straight through the line. Bradlee made the first touchdown in the second period and Hardwick, who played right end during the first half, was sent in at half back in the second half and scored Harvard's second touchdown.

**Mahan's Kicking a Factor.**

Mahan's punting saved Harvard from losing ground, for the Harvard half back was a worthy rival of Briggs and Law in getting off long kicks. Thus the only branch of the game in which Princeton overshadowed Harvard proved of no benefit to the Tigers.

Harvard's open game, which gained consistently, was made up of lateral and delayed passes. The Princeton line was fooled many times by the tricky attack of Haughton's men and this fact, added to the Tigers' fumbles at inopportune times, was responsible for the overwhelming defeat of Princeton.

More than 35,000 people saw the battle including 700 undergraduates and 2,000 Princeton alumni.

**Details of Play.**

In the first half the teams engaged in a punting duel, with the Crimson team having a shade of advantage on account of Eddie Mahan's accurate toe work. In every instance Hardwick and Coolidge, the Harvard ends, had Mahan's crafty kicks covered and the Tiger backs had great difficulty in returning them.

Harvard punted almost immediately after having received Driggs' kick and the duel of the kickers was on. Harvard was quickly on the offensive when Logan, the Crimson quarter back, muffed one of Driggs' punts and an alert Tiger end fell on it. On the next play, however, Harvard got out of a bad hole.

**High Pass Stops Tigers.**

With the ball within thirty-five yards of the enemy's goal line Gennert, the Princeton center, made a high pass to Driggs, which went over the head of the Tiger full back and was recovered by Harvard. The Crimson then pressed on toward the goal of the Orange and Black, but when the Princeton line began to stiffen Mahan tried his first drop kick, which fell short of a field goal by a few yards.

Princeton punted out of immediate danger, but Harvard, using Mahan, Bradlee, and Francke with regularity, pushed aside the opposing line and brought the ball to the thirty-eight yard line, from where Mahan kicked a field goal. Score: Harvard, 3; Princeton, 0.

Princeton again found itself defending its goal line, and this time Harvard penetrated to the fifteen yard mark before the Tiger line braced. Mahan had an easy time making his second field goal on an easy drop kick from the fifteen yard line.

**Bradlee Goes Across.**

In the latter part of the second period Harvard unloosed its deceptive attack Criss-cross plunges, lateral passes, and delayed passes, which Coach Haughton's men had been keeping under cover brought the ball within striking distance of the Princeton goal. Bradlee, beneath whose assaults the Tiger line was crumbling, was called on to take the ball in successive rushes, and he pushed through the Tiger line for the first touchdown. The first half came to an end with Harvard in the lead, 13 to 0.

In the second half Princeton was unable to stem the tide. Mahan still held his own against Driggs, and the best asset of the Tigers had his work offset. Harvard uncorked some old fashioned football, and near the end of the third period brought the ball into Princeton territory. At this point Bradlee was sent against the Orange and Black line repeatedly and it crumbled beneath the attacks of Haughton's forwards. As the third period came

[Continued on page 2, column 7.]

### Football Scores.

**WEST.**

| | 1913. |
|---|---|
| Michigan, 34; Penn, 3 | 13-0 |
| Iowa, 27; Northwestern, 0 | 78-7 |
| Ohio State, 13; Indiana, 3 | 6-7 |
| Purdue, 40; Kentucky, 6 | —— |
| Michigan Aggies, 21; Mount Union, 14 | 13-7 |
| Nebraska, 34; Morningside, 7 | —— |
| Missouri, 32; Drake, 6 | 10-0 |
| Lafayette, 24; Muhlenburg, 3 | 7-7 |
| Washington, 6; St. Louis, 0 | —— |
| Tennessee, 16; Vanderbilt, 14 | 6-7 |
| Earlham, 26; Rose Poly, 7 | —— |
| Butler, 7; Depauw, 0 | 0-13 |
| Colorado, 33; Utah, 0 | 30-12 |
| Carroll, 23; Lake Forest, 0 | 7-7 |
| Monmouth, 71; Grinnell, 0 | —— |

**EAST.**

| | |
|---|---|
| Harvard, 20; Princeton, 0 | 3-0 |
| Yale, 14; Brown, 6 | 17-0 |
| Navy, 21; Fordham, 0 | —— |
| Army, 20; Notre Dame, 7 | 13-35 |
| Carlisle, 0; Holy Cross, 0 | —— |
| Dartmouth, 68; Tufts, 0 | —— |
| Syracuse, 14; Rutgers, 14 | —— |
| Cornell, 26; F. and M., 3 | —— |
| Marquette, 6; Creighton, 0 | 6-13 |
| Springfield Y. M. C. A., 20; Amherst, 0 | 20-6 |
| Lehigh, 20; Penn State, 7 | —— |
| W. and J., 13; Pittsburgh, 10 | 19-6 |
| Main, 27; Bowdoin, 0 | 9-0 |
| Gettysburg, 7; Johns Hopkins, 7 | —— |

## BUCKEYE PASSES BEAT HOOSIERS

### Ohio Springs Open Game in the Second Half, Defeating Indiana, 13 to 3.

Indianapolis, Ind., Nov. 7.—[Special.]—Inability to solve the forward passes of Ohio State in the second half resulted in the defeat of Indiana today, 13 to 3. It was the first time in the history of athletic relations between the two schools that Indiana was ever defeated by the Ohioans.

After playing nothing but straight football in the first half, Ohio State opened the third quarter with the open game. In four minutes after the start of the period a pass, Pickerell to Cherry, netted forty yards. Another pass, Pickerell to Hobt, put the ball on the Hoosier three yard line, and Capt. Graf took it over.

**Gains on Forward Passes.**

After the next kickoff a series of passes from Graf to Pickerell and from Pickerell to Gheens nearly all resulted in gains. Indiana's only score was in the first half, when Archie Erehart kicked a field goal.

Both teams followed the ball well and tackled hard. On straight football the Hoosiers' defense proved stronger than Ohio, but Coach Wilce's men excelled in the open game. Capt. Erehart of Indiana outpunted Capt. Graf of Ohio. During the game Indiana attempted only one forward pass, which was incomplete. Ohio used the pass fourteen times and gained on half that number.

Between halves the bands of both schools paraded the field. Gov. Ralston of Indiana and Gov. Cox of Ohio occupied boxes.

**Erehart Makes Drop Kick.**

In the first half not a single forward pass or other open play was attempted much to the disappointment of the bleachers. The entire half was taken up in old fashioned line bucks and mass formations and neither side was able to score until near the close of the second period, when Archie Erehart negotiated a beautiful drop kick for the Hoosiers from the sixteen yard line. The half ended: Indiana, 3; Ohio State, 0. Lineup:

| Indiana [3]. | | Ohio [13]. |
|---|---|---|
| R. E. | Krause | Cherry L. E. |
| R. T. | Winters, Allen | Snyder L. T. |
| R. G. | Redm'd, Hopk's | Keifer L. G. |
| C. | Welland, Voss | Godfrey, Knoll C. |
| L. G. | Scott, Mauck | Springer R. G. |
| L. T. | Worsey | Broughton R. T. |
| L. E. | Will'ms, Math'ws | Yassebof R. E. |
| Q. B. | Whitaker | Pickerell Q. B. |
| R. H. B. | A. Erehart | H'v'ns, Gheen L. H. B. |
| L. H. B. | M. Erehart [capt.] | Hobt, sore-hauser R. H. B. |
| F. B. | McIntosh, Williams, Turner, P'ther | Graf [capt.] F. B. |

Touchdowns—Graf, Gheen. Goal from touchdown—Gheen. Goal from field—A. Erehart. Referee—Nichols [Oberlin]. Umpire—Benbrook [Michigan]. Head linesman—Harding [Minnesota]. Time of periods—15 minutes.

## MICHIGAN AGGIES WIN FROM MT. UNION, 21 TO 14.

Lansing, Mich., Nov. 7.—[Special.]—The Michigan Aggies defeated Mount Union, 21 to 14, this afternoon, although the Ohio team outplayed the local eleven during three quarters of the game. Lovell was the big ground gainer for Mount Union and repeatedly marched through M. A. C.'s line for long gains. Mount Union worked the forward pass repeatedly with much success. The visitors excelled the Aggies at basketball tactics. Capt. Julian did the stellar role for the M. A. C. Miller, the star right end of the M. A. C. eleven, was rendered unconscious in the second quarter and was carried from the field. Concussion of the brain is feared. Lineup:

| Michigan Aggies [21]. | | Mt. Union [14]. |
|---|---|---|
| R. E. | Chaddock | Vandegrift L. E. |
| R. T. | Blacklock | Beck [Capt.] L. T. |
| R. G. | Loveland, Vandervoort | Peterson L. G. |
| C. | Vaughn | Thorpe C. |
| L. G. | Straigat | McLean R. G. |
| L. T. | Smith | Marlowe R. T. |
| L. E. | R. Miller. Henning, Oviat | Bletzer L. E. |
| Q. B. | D. Miller | Giltz Q. B. |
| R. H. B. | H. Miller | Wilson L. H. B. |
| L. H. B. | Cobb | West R. H. B. |
| F. B. | Julian [Capt.] | Lovell F. B. |

Touchdowns—Julian [2], Giltz, Lovell, Chaddock. Goals from touchdowns—D. Miller, Bletzer [2], Deprato [2]. Referee—Bell [Illinois]. Umpire—Hutchins [Purdue].

## NAPERVILLE SCARES WABASH

Crawfordsville, Ind., Nov. 7.—[Special.]—Northwestern college of Naperville threw a scare into the Little Giants of Wabash college this afternoon in their clash at Ingalls field, holding Wabash to a 17 to 7 score. Wabash made two touchdowns and a drop kick in the first half but the Germans outplayed the Scarlet in the second half. Obenheiman, star fullback for Northwestern, plowed through for his team's marker in the third period.

## IOWA CRUSHES PURPLE TEAM; WINS BY 27-0

### Evanston Men Gain Well, but Lack Strength to Push Over Score.

### GROSS STAR OF FRAY.

BY PURPLE.

Iowa gave Northwestern another shove into the cellar sarcophagus yesterday, defeating Coach Murphy's men, 27 to 0. Sometimes the contest resembled a football game, but at other times the Purple was easy for the Hawkeyes. The Purple gained ground through the line, around the ends, and by forward passes, but consistently lacked the counting punch. The visitors had the punch—a Sammy Gross punch—which punctured the Purple line for gain after gain.

Poor tackling by McDevitt's linemen was largely responsible for the Iowa parading. Often two or three Purple linemen would break through and tag a Hawkeye runner, but fail to down him. Northwestern's forward passes worked brilliantly for many gains, but the final pass for a touchdown always was intercepted or muffed.

**Purple Recruits Show Well.**

Murphy's new men, Gray and Bradley, demonstrated their class as runners and forward pass receivers, and with experience may become players of fame. Ellis, subbing at full back, also showed well. Full Back Patterson got off some good punts, once kicking from behind his own goal line to the Iowa forty-five yard mark.

Capt. Hightower did not start the game but managed to get in for a quarter. His crippled condition precluded any of his usually brilliant work.

Iowa presented its strongest lineup of the season and had an abundance of "pep" and dash. Parsons, Donnelly, and Garretson taking rapid signal orders from Gross, carried out a fast and hard attack.

It was apparent that Northwestern had greatly improved over its early performances, but the team is still far from the class of its conference opponents. The linemen are too easily deceived, they lack the physical power to cope with their opponents, and often fall into a lackadaisical spirit of play with disastrous results.

**First Half.**

Iowa kicked off to Williams, who returned ten yards. Northwestern carried the ball into Hawkeye territory, but Iowa held. The visitors started a series of gains, but were stopped. The Purple could not gain and Patterson's kick was blocked. Iowa began a march to the goal line, Gross adding the last fifteen yards on a run around left end. The kick out was mussed up. Score end of first period: Iowa, 6; Northwestern, 0.

The second quarter showed the Purple to better advantage, although the Hawkeyes scored early. Murphy's men found the visitors' line for two first downs during the quarter, but could not gain consistently, because of a Mr. Barron at left tackle for Iowa, who spoiled their efforts. The Purple made a total gain of eighty yards on forward passes, but couldn't advance when inside the visitors' fifteen yard line. Iowa scored on a forward pass, Gross to Donnelly, from the twelve yard line. Brueckner kicked goal. Score: Iowa, 13; Northwestern, 0.

**Second Half.**

The Purple played with slightly more intelligence during the second half and had better success in solving the Iowa attack. If its tackling had been better Iowa would have had few substantial gains. Murpny's men relied upon forward passes, while Iowa found greater success in line attacks.

Iowa caught the Purple asleep two minutes before the final whistle and Gross ran unmolested from his own fifteen yard line to the Purple's twenty yard mark, where Williams caught him after a hot race. The ball had not been blown down and Gross, responding to a nudge from one of his teammates, eased out of the crowd and ran for a touchdown. Parsons made a beautiful run in the third quarter for sixty yards across the goal line, but as he turned under the goal posts Patterson heaved him back a yard before he could touch the ball down. Wills went over in two plays. Brueckner kicked goal. Donnelly scored Iowa's final touchdown and the whistle blew with the ball on Northwestern's seven yard line in Iowa's possession. Lineup:

| Northwestern [0]. | | Iowa [27]. |
|---|---|---|
| R. E. | Marquard, Strader | Gunderson L. E. |
| R. T. | Schneberger | Barron L. T. |
| R. G. | Zanger Stromberg | Wilson L. G. |
| C. | Barty | Houghton C. |
| L. G. | T. Davis, Deswartz | Brueckner R. G. |
| L. T. | Whittle | Kirk R. T. |
| L. E. | Williams, Hightower | Carberry R. E. |
| Q. B. | Gray | Gross Q. B. |
| L. H. B. | Bradley, Iddings | Parsons L. H. B. |
| R. H. B. | Garretson, Wills | Donnelly R. H. B. |
| F. B. | Patterson, Ellis, Warrick | F. B. |

Touchdowns—Gross, Donnelly [2], Wills. Goals from touchdowns—Brueckner [3]. Referee—Hammond, Michigan. Umpire—Lingardner. Head linesman—Birch, Earlham. Time of periods—15 minutes.

## NEB., 34; MORNINGSIDE, 7.

Lincoln, Neb., Nov. 7.—Morningside college scored on the Nebraska football team today when the local team fumbled in the last minute of play. Morningside recovered and a forward pass for twenty-three yards sent Vernon over for a touchdown. The final score was: Nebraska, 34; Mornings.de, 7. Nebraska toyed with the collegians throughout the game. Halligan's two long runs, one for sixty-five yards for touchdowns for Nebraska, were the features of the game.

## THE DAYS OF REAL SPORT.




## RALLY BY YALE DEFEATS BROWN

### Elis Get Clinching Score in the Last Quarter and Land Victory, 14 to 6.

New Haven, Conn., Nov. 7.—[Special.]—Brown proved a tough nut for Yale to crack in the windup of the Eli preliminary schedule today, but a rally in the final period won for Yale, 14 to 6.

Yale's attack foozled all through the first period, which closed without a score, although Yale jammed the ball down to the Brown twenty-yard line three times. Twice the Elis lost the ball on fumbles and on the third occasion relinquished it when Guernsey's drop kick trial bobbed over the crossbar on the first bound. Princeton won against Dartmouth on this freak play two years ago, but the rules have been changed since.

**Fluke Score for Yale.**

Yale forced the play throughout the first half, and Brown never was dangerous. Although Yale soiled the Brown slate with a score in the second period, the play was fluky in character and was protested by Coach Robinson of the visitors. "Red" Brann, Yale's left end, picked up a poor pass that had eluded both Gordon and Murphy and raced sixty yards for the touchdown. Robinson claimed the ball was dead and that Murphy had been downed before it was juggled, but Thompson overruled him.

The third period was scoreless, Guernsey missing a drop kick trial from the Brown twenty yard line on the fourth down after Yale had smashed fifty yards toward the Brown goal.

**Brown Counts by Pass.**

Starting the final quarter, Clark galloped around right end from midfield and crashed to the Yale ten yard line. Two line plunges for three yards each put the ball only four yards from the Eli goal, and Clark's forward pass to Murphy scored the touchdown. Gordon missed the goal.

Yale rallied splendidly in the last five minutes under the leadership of Capt. Talbott, who rushed back into the game. Twice the Elis marched the length of the field, scoring once and reaching the Brown ten yard line when the period ended. Lineup:

| Yale [14]. | | Brown [6]. |
|---|---|---|
| R. E. | Stillman-Blodgett | Ormsby-Donovan L. E. |
| R. T. | Sheldon-Betts-Chatfield-Taylor | Bailey L. T. |
| R. G. | Walden | Gottescall-Maxwell L. G. |
| C. | White-Miller | Maxwell-Staff C. |
| L. G. | Conroy-Sheldon | Mitchell R. G. |
| L. T. | Talbott-Loughbridge | Farnum R. T. |
| L. E. | Brann-Wiedeman-Gould | McGee-Donovan-Buttrer R. E. |
| Q. B. | Scovil | Clark-Murphy Q. B. |
| R. H. B. | Ainsworth | Andrews-Clark L. H. B. |
| L. H. B. | Easton | Gordon-Norcross R. H. B. |
| F. B. | Guernsey | Fraser-Blue F. B. |

Touchdowns—Brann, Scovil, Murphy. Goals from touchdowns—Guernsey [2]. Referee—Thompson [Georgetown]. Umpire—Marshall [Harvard]. Head linesman—Crollius [Dartmouth]. Time of periods—15 minutes.

## LAWRENCE BUMPS BELOIT.

Beloit, Wis., Nov. 7.—[Special.]—Twenty-five hunded people gathered for alumni day saw the Lawrence college eleven beat Beloit, 36 to 0. Lawrence showed speed throughout. Abrahamson scored the first touchdown after two minutes of play. Lineup:

| Beloit [0]. | | Lawrence [36]. |
|---|---|---|
| R. E. | Eggebrecht-Henry-Vance | Thompson-Saecker L. E. |
| R. T. | Jacobsen-Sprague | Wilkinson L. T. |
| R. G. | Barbour | Hupe-Burdan L. G. |
| C. | Tracy | Wright C. |
| L. G. | Cowan | Wallace R. G. |
| L. T. | Steussy | Schneider Berry R. T. |
| L. E. | Schultse | Sampson-Vincent R. E. |
| Q. B. | Riess-Johnson-Kleath | A. Beach-Witthun Q. B. |
| R. H. B. | Edler | Elliott-Davis L. H. B. |
| L. H. B. | Ward | Tippett-Bruce R. H. B. |
| F. B. | Gharrity-Henry | Abrahamson-E. Beach F. B. |

Touchdowns—Abrahamson [2]. Elliott. A. Beach. Tippett. Goals from touchdowns—Abrahamson [3]. Goal from field—Abrahamson.

## In the Wake of the News

By RING W. LARDNER

### Bill to Steve.

[Copyright: 1914: By Ring W. Lardner.]

CHICAGO Ill., Nov. 7.—Steve. I wisht Steve they payed the money for playing foot ball that they pay for playing baseball and I wouldent never half to do no worrying a bout where was my bread & butter comeing from because then I would be geting good money in the fall like I get in the summer & could lofe a round & not do nothing between xmas & time to start south on the traneing trip. I wisht you could see me play this here foot ball Steve & if you




*The mgr. says if you sees today where you was going to be a star you must have saw something I diden't see.*

think Im a grate ball player I wisht you could see me play football & what would you think of me then. The cubs kept me on the bench all yr. because O'Day was sore on me & some of them old men was jellus but they aint no mgr. could keep me on the bench in foot ball jellus or no jellus because they would be mobed by the crowd because the crowd would insist on me playing after haveing saw me play. They was quite a crowd out to see the game last Sun. between the trogans & our team which is the spartans & before the game our mgr. thot sure we was going to have a hard game & he says he diden't know weather he should ought to let me play or not because I diden't know nothing a bout the rules or none of there signs or nothing. But I guess he is tickeled to death now that he stuck me in there because I wisht you could of saw me play that game of foot ball & they isent nothing to the game but strength & I guess you know Steve thats where I shine. This here trogan club was little fellows & the man that played against me wasent no biger than rabbit Maranvil that plays with the bostons Braves & I made him look like a sucker. He was so wore out in a little wile that he was tooken out of the game, but the man they stuck in there after words was just as easy like the other 1 & they couldent niether 1 of them buge me. I could of did even better than I done only I was a scared of killing some body & the 1st. man that played against me looked so sick the 1st time I waloped him in the jaw that I was a scared they would half to call the under taker. The only truble with foot ball is that you can't hit no body untill after the ball is past & if it badent of been for that rule I would of made them carry the 2d. man off the field like I made them carry the 1st. man off the field only I dident have time to do so much on acct. of the rules & besides the 2d. man seen what I done to the 1st. man & kind a kept away from me & who could blame him. We give them a good licking & the score was 52 to nothing, but i dident make none of the runs because I was playing gard & they dont let the gards do none of the scoreing but may be next Sun. tommorow I will play ½ back or middle back which is the men that carrys the ball & I will do some scoreing then because if theyd ever give me a hold of that ball they wouldent never stop me untill I was across the gool line. But unless the mgr. of the spartans gets wise to them self may be I wont play tommorow because after the game last Sun. when they give me $5.00 dollars for playing I say it will cost you more money next time & the mgr. says what do you mean more money & I says the only reason why I played for $5.00 dollars was because I dident know weather I could play the game or not but now it would cost them $10.00 per game because I seen where I would be a star at the game & the mgr. says if you seen today where you was going to be a star you must of saw some thing I dident see & I says no you cheap stiff of corse you dident see it because you was to busy geting dimes & ¼ out of the crowd. He says well the crowd didn't come across with enough dimes & ¼ for me to give you no $10.00 dollars per game & if you wont play for $5.00 dollars you can go & take a jump in the lake meaning Mich. lake. I says you can't make me take no jump in no lake Mich. lake or no other lake & if you dont come across with $10.00 dollars next Sun. I wont play on your club & he says well I hate to see the club broke up but we cant pay you no $10.00 per game & thats all there is to it. I says you better think it over and if you want me you will half to come across with $10.00 dollars & he says I dont half to do no thinking I can tell you right now that I dont want you no $10.00 dollars worth so I says you better think it over because I won't play for no less & then I left him & went away from him and I havent herd nothing from him but may be I will hear



*The 1st man looked so sick the 1st time I walloped him on the jaw that I was scared they would have to call the under taker.*

some thing today or tommorow a m because tommorow p m they got a hard game with the southwest ends & will need there strongest club & where will they be at with out me & whats $10.00 when its a ? of getting beat or wining?

Well Steve I done better in my reglar job this wk. & sold a little beer but the old man dont apresiate nothing because when I went up to the house to see the girl the day I sold the beer and told him a bout selling it he says thats to bad. You shouldent ought to of spoiled your record. The girl give me the wink not to say nothing back or I might of give him a peace of my mind. Respy, BILL.

## FORWARD PASS BAFFLES PENN; YOST WINS, 34-3

### Open Attack in Second and Third Periods Nets Five Touchdowns.

### LOSERS SCORE FIRST.

BY WALTER H. ECKERSALL.
[Referee of the Contest.]

Ann Arbor, Mich., Nov. 7.—[Special.]—Led by the redoubtable Johnny Maulbetsch, one of the best half backs who has graced a chalklined field in the west since the days of Willie Heston, Michigan defeated Pennsylvania today on Ferry field, 34 to 3, and showed the football world that its showing against Harvard a week ago was no fluke.

Michigan gained ground when distance was needed and Maulbetsch was the man who always gained the yards necessary for first down. Michigan's defense was in accordance with its offense and after the opening period in which the Quakers scored their field goal, the visitors were hopelessly outclassed, but they fought gamely against superior odds.

**Maulbetsch in Hero Role.**

Although all the Wolverines played hard, consistent football, the work of Maulbetsch was the feature. Although a smaller man than Heston, this player was never thrown for a loss in the entire struggle, and he did the heavy part of the offensive work. He ran the ends, drove off the tackles, and hit the line with equal success. Although he was a marked man and Penn had a defense to stop him, his efforts always netted several yards and he scored two of the touchdowns credited to the victors.

A strong wind blew from the west, which gave the team defending this goal a strong advantage. Pennay won the toss and chose to defend the west goal. An exchange of punts soon put the ball in Michigan territory, and on every exchange the Quakers, by the aid of the wind, had a considerable advantage. As soon as the teams switched goals in the second period, Splawn's toe soon put the Quakers on the defensive until Michigan secured the oval on Penn's forty yard line.

**Yost Machine Well Oiled.**

From this point Michigan started a successful attack on the visitors' goal line which resulted in Maulbetsch crossing the line for the Wolverines' first score. After this marker had been registered Michigan came on with a rush, and their efforts to gain ground by most any kind of an attack never failed. Forward passes were executed with accuracy and the Wolverines followed the ball with speed and agility. They recovered several fumbles which put them in positions to score and they also took advantage of every mistake made by the Quakers.

Although it is not represented by as strong a team as in former years, today's victory certainly showed the style of football coached by Yost is far superior to the brand taught at the Philadelphia institution. The open running attack was used repeatedly for substantial gains, while old style tactics were employed when short distances were necessary.

**Michigan Defense Strong.**

On defense the Wolverines braced whenever Penn got as close as thirty-five yards from the goal, and they either took the ball away on downs or else they intercepted the visitors' attempted forward passes.

Tommy Hughitt, the Michigan quarter back, used rare judgment in the selection of his plays and his choice of plays hardly could have been improved upon. With Maulbetsch to carry the ball when distance was needed badly, and with Splawn and Bastian to carry the oval on either first or second downs, Hughitt's judgment was well supported by this sterling trio of backs.

The Michigan line from tackle to tackle showed the results of Germany Schultz's coaching and the Wolverine forward wall was practically impenetrable. Whenever Penn did start to hit the line for continued gains the local forward wall tightened up and the Quakers were forced to send their plays outside of tackle. The Michigan ends smashed these plays before they were hardly started, while the secondary defense nabbed the runners before they got to the scrimmage line.

**Pretty Battle at Center.**

Capt. Raynsford of Michigan and Capt. Journeay of Pennsylvania, who played center for their respective elevens, put up a pretty battle. There was little to choose between them and both displayed a high class article of offensive and defensive football. Both were played loose and they did considerable tackling on the wings and each intercepted several forward passes.

In giving Pennsylvania the worst beating in the time these two teams have played football against each other Michigan must be given a lot of credit. After playing a hard, grueling schedule and holding Harvard to a 7 to 0 score a week ago, there has been no letup on the part of the players. Keeping a team on edge for the most of the season is a hard matter, and if Cornell is beaten next Saturday on the same field the team will be entitled to all the honor and glory which can be bestowed upon it.

**Splawn Only Injured Player.**

Before the contest Yost said he thought his team would win if the players recovered from the mental effects of the Harvard game. Although the players did show physical effects of the bruising eastern battle, Trainer Farrell had them in fairly good condition for today's battle, and with the exception of Splawn, who was removed from the battle in the third period because of an injured right

## CADETS DEFEAT NOTRE DAME 20-7

### Army Eleven Outplays Catholics in Three of the Four Quarters.

West Point, N. Y., Nov. 7.—[Special.]—The Army smashed Notre Dame here today, winning from the westerners by a score of 20 to 7.

Notre Dame's loose handling of the ball was responsible for a touchdown early in the game, when Cofal muffed one of Hodgson's punts and Goodman fell on it for the Cadets on the fifteen yard line. Hodgson and Benedict then began a bone crushing attack that carried the Army to a score in four plays, Hodgson going through Jones for the score and Benedict kicking goal.

The Army scored again in the same quarter when Butler, who played a star game at tackle, blocked one of Cofal's punts when the latter kicked from behind his goal posts and the ball went straight up for twenty-five feet in the air. When it came down Benedict got it and fell over the line for a score.

By a fine display of offensive work in the third quarter, during which Pliska, Mills, and Cofal starred, Notre Dame took the ball forty yards down the field for a touchdown, Cofal going over on a line plunge and later kicking goal.

**Story of Contest.**

The Army won the toss and chose the south goal. Cofall kicked off for Notre Dame to Weyand on the Army's thirty-three yard line. Hodgson returned the punt to Cofall, who muffed it on Notre Dame's fifteen yard line. Goodman recovered it for the Army, and in two plays Hodgson took it over for a touchdown. Benedict kicked goal. Score: Army, 7; Notre Dame, 0.

At the beginning of the second period Benedict kicked off for the Army, and, after a series of punts, Hodgson kicked the ball to Notre Dame's five yard line. Notre Dame failed to gain, and punted from behind its goal line. Butler broke through and blocked the punt, and Benedict fell on the ball behind the goal line for a touchdown. The period ended with the ball on Notre Dame's ten yard line. Score: Army, 14; Notre Dame, 0.

**Notre Dame Scores.**

A sensational run by Pliska from midfield to the Army's fifteen yard line was made during the first few minutes of play in the third period. Bergman carried the ball on the next play to the Army's five yard line. Cofall went over the goal for a touchdown. The Army was penalized twice for offside playing in the latter part of the period. When the whistle blew the ball was on Notre Dame's thirteen yard line.

The Army scored another touchdown in the fourth period, when Hodgson went through the line on the second play to Notre Dame's one yard mark and took the ball over on the next play. Benedict missed goal.

Notre Dame, fighting hard, was swept back again to its one yard line. There it made a stand the Army could not overcome and took the ball away on downs. Lineup:

| Army [20]. | | Notre Dame [7]. |
|---|---|---|
| R. E. | Merillat | Elward L. E. |
| R. T. | Weyand | Jones L. T. |
| R. G. | O'Hare, Holmes | Keefe L. G. |
| C. | Goodman, McEwan, Bradley | Fitzgerald C. |
| L. G. | Herrick, Meacham, Timberlake | Bachman R. G. |
| L. T. | Butler | Lathrop R. T. |
| L. E. | Nayland, Kelly, Tully | Baujan, Mills R. E. |
| Q. B. | Prichard | Bergman Q. B. |
| R. H. B. | Howe, Ford, Woodruff, Benedict, Oliphant | Pliska L. H. B. |
| L. H. B. | Hodgson, Coffin | Cofal R. H. B. |
| F. B. | Benedict | Dugan F. B. |

Touchdowns—Hodgson [2], Benedict, Cofal. Goals from touchdowns—Benedict [2], Cofal. Referee—Mr. Louis Hinkey. Umpire—Mr. Leuhring. Head linesman—Mr. Vall. Time of quarters—12 minutes each.

# EAST AURORA TEAM WINS GAME FROM ELGIN RIVALS

ankle, the team came through the struggle in good shape and should be in condition to play a hard game against the big Red team in the last game on the Michigan schedule.

Matthews scored Penn's drop kick in the opening period from the thirty-eight yard line. Michigan did not threaten the visitors' goal in this quarter, but the Wolverine attack was opened up in the next quarter. With the wind at his back Splawn soon put the ball in Penn territory, and Maulbetsch drove off Penn's left tackle for the first score by the local team.

**Michigan Rooters Joyful.**

The Michigan stands went wild when this score was made, as it looked as if this would be the end of the scoring. After Penn had kicked off Splawn again put the oval in Michigan territory and then he hurled a forward pass to Benton, who scampered over the line for Michigan's second score. Hughitt kicked both goals and the score was Michigan, 14; Penn, 3.

After the next kickoff the Wolverines again started a successful march to the visitors' goal. Forward passes, off tackle drives, and end runs were features of this march, which culminated with Maulbetsch going over for the third touchdown. Hughitt missed the goal and the half ended soon after with Michigan leading by a 20 to 3 score.

At the start of the third period Michigan again had the advantage of the strong wind and the exchanges in punts again left the ball in Penn territory. The Wolverines then started another march to the goal, which terminated with Hughitt bucking through center for a touchdown. The little quarter back added another point to the fast increasing total by kicking goal.

**No Scoring in Last Period.**

Maulbetsch was the main factor in scoring the last touchdown. He was used on three out of every five attempts to gain ground and he finally plunged off Penn's right tackle for the final score of the game. There was no scoring in the last period, although Michigan had the ball inside of the fifteen yard line on two occasions, but lost it on fumbles.

The day was ideal for football, with the exception of the strong wind, which blew from the west. Twenty thousand persons decked in the colors of the competing elevens filled the two massive stands. It was strictly a college gathering, and the "U. of M.," "O, how he ran," and "Hail to the Victors," was the yell and songs used by the Wolverine rooters to shout defiance at the Penn enthusiasts. Pennsylvania gave its short, snappy yell five times and the Quaker rooters supported their team until the final whistle blew.

**Good Feeling Prevails.**

True sportsmanship and the best of feeling existed between the players and rooters. Whenever a Penn player was injured the Michigan rooters gave cheers for the disabled player, and the Pennsylvania supporters returned the compliment whenever a Wolverine player was hurt. On the field the players did not employ any rough tactics, although they played hard and fought for every inch of ground.

Generally speaking, it was a great game which will go a long way toward showing easterner's the teams west of the Alleghanies know something about football. Coach Yost has shown himself to be a master of the game. Starting the season with only three old players and inferior material, Yost has organized a team which should be one of the strongest in the country next year.

The experience acquired in this year's games will stand the players in good stead next year, and all indications point to another game with Harvard in addition to the annual battles between Cornell and Pennsylvania. Lineup:

| Michigan [34]. | | Pennsylvania [3]. |
|---|---|---|
| R. E... | Lyons, Staatz | Hopkins ..... L. E. |
| R. T. ..... | Cochran | Henn'g, Russell. L. T. |
| R. G. ..... | Watson | Norwald, Witw. L. G. |
| C. | Raynsford [Capt.] | Journeay [Capt.]..C. |
| L. G. ..... | McHale | Dorizas ..... R. G. |
| L. T. ..... | Reimann | Harris, Tow'nd. R. T. |
| L. E. ..... | Benton | Urquhart ..... R. E. |
| Q. B. ..... | Hughitt | Merrill ..... Q. B. |
| R. H. B.... | Bastian, Vreland, Catlett, Bushnell | Moffatt .... L. H. B. |
| L. H. B... | Maulbetsch | Matthews, Wray..... R. H. B. |
| F. B... | Splawn. Hubel | Tucker, Avery.. F. B. |

Touchdowns—Catlett, Benton, Maulbetsch [2]. Hughitt. Goals from field—Matthews. Referee—Eckersall, Chicago. Umpire—Fultz, Brown. Head lineman—Walter R. Okeson, Lehigh. Field judge—Holderness, Lehigh. Time of periods—15 minutes.

## NOTES OF THE GAME.

Ann Arbor, Mich., Nov. 7.—[Special.]—The big concrete stand of the south side of the field was dedicated between halves. Coach Yost and Phil Bartelme were among some of the speakers.

Because of the number of spectators allowed in the inclosure, ground rules were necessary.

There were frequent penalties in the game, and most of them were for holding and use of the hands in the interference.

Pennsylvania left tonight for Detroit, where the team will pass the night. The return trip to Philadelphia will be made tomorrow.

When Michigan scored its first touchdown, several persons in the north stands drew revolvers and saluted Maulbetsch with several volleys.

Dave Fultz, the umpire, was caught in a scrimmage and thrown heavily to the ground. Although slightly stunned, Dave kept out of the mixups afterward.

Yost certainly is proud of his team. He gives his players all the credit, and he said this year's eleven carries out his instructions better than any team of recent years.

With the exception of Splawn, the Michigan players came through the game in good shape. Trainer Farrell expects to have the star kicker in shape for the Cornell game.

Several Cornell scouts were on hand to get a line on Michigan's style of play. They certainly saw enough, and after this victory Michigan will be a hard team to beat next Saturday.

Coach Brooke of the Quaker eleven had no excuses to make after the game. He gave Michigan and Yost all the credit, and said his players displayed all the football they had been taught.

This is the worst beating Penn has received in years, and it was a downhearted team which left for Detroit tonight. It may be some time before the Quakers return the compliment by so decisive a margin.

Bonfires and plenty of red fire are some of the methods employed tonight to celebrate this victory. The students are parading the town and singing praises to Coach Yost, Capt. Raynsford, and the members of the team.

Willie Heston, the great half back of the Michigan teams of 1901 to 1904; "Shorty" McMillan, the former quarter back; Harry Hammond, the end; and Craig were among some of the former Michigan heroes who saw Penn's defeat.

There was a large delegation of Michigan alumni residing in Chicago at the game. The trains which arrived from the Windy City this morning brought at least 500 Chicagoans, while trains from other cities arriving at noon dumped thousands of fans in this town.

When the result of the Harvard-Princeton game was announced, a loud cheer went up from the Wolverine rooters. This game makes Michigan look still better in the eyes of western fans, and Michigan supporters now believe their team to be as strong as any aggregation in the country.

Although he was one of the greatest centers in the history of the game, "Germany" Schulte, the former Michigan center who is coaching the line, becomes more nervous before a game than even the greenest player. Before today's game "Germany" could not eat, and he watched the first half of the game from a point outside of the fence. After it became apparent Michigan would win, Schultz took a seat on the side line with the players.

**Latin Seconds, 26; Sheldon, 12.**

Chicago Latin's second team defeated the Sheldon second team by 26 to 12, at Lincoln park yesterday.

# AURORA ELEVEN DEFEATS ELGIN IN 'PREP' BATTLE

## East High Team Survives in Race for State Title by 9 to 0 Victory.

BY KELLOGG M. PATTERSON.
[Referee of the Contest.]

Aurora, Ill., Nov. 7.—[Special.]—Northern Illinois went football mad today. At least 8,000 rabid, howling, horn blowing football fiends captured this town by storm today to watch a stellar encounter between East Aurora High school and Elgin. East Aurora won, 9 to 0. A touchdown and a field goal from the forty-two yard line decided the issue.

It was a game that really justified the interest shown, and, while East Aurora won a glorious victory, there was no shame in the defeat of the boys from the city of famous watches. From the first blast of the whistle Elgin fought every inch of space, and in only one quarter did East High really have the better of the argument. This was the second period, when Aurora made the most of its chances and scored all its points. Aurora appeared to be content with a kicking game.

**Aurora Team the Heavier.**

Aurora had a little the better of it in the way of weights, but what Elgin lacked in beef it made up for in energy, and only the most stubborn defense on the part of the home boys prevented the Elginites from scoring. In the first quarter and at various times during the second half Elgin spurted down the field with open formations and line plunges until within striking distance, but the scoring punch was not available against East High's defense. Elgin probably lost its best chance to score in the third quarter, when it backed East High against its goal post, and then, changing from the spread formation style of attack, turned to pounding the line, only to lose the ball on downs.

Both teams were well coached and the game was sparkling in clever football. For Aurora Reilly and Pritchard stood forth as the aggressive factors. The former was brilliant in picking the holes in the line, plunging for good gains throughout. He scored the only touchdown. Later Pritchard displayed a well educated toe by scoring a kick from placement on the forty-two yard line. Capt. Schultz distinguished himself at end, and as a whole the line did wonders against the onslaught of the Watchmakers. Others starring on offense were Tomlinson and Young.

**Elgin Makes Great Fight.**

Elgin deserves great credit for the fight it put up, and of Capt. Rider, Clendenning and Capt. Ray much could be said if space permitted. The defense was good, and on offense the Elgin boys did wonders, gaining probably twice or three times as much ground as East High, which resorted to defensive kicking after it had scored its points.

Today's game was attended by delegations from practically every surrounding interurban point, with eighteen special cars from Elgin and a few from Rockford, Ottawa, and Rock Island. Elgin furnished 200 auto leads, to say nothing of a band of fifty pieces that contested with a home musical aggregation of thirty members. The state championship now is contested by West Aurora High, which beat Naperville in the morning, 127 to 6, and by Champaign High and De Pau' academy of Chicago. Lineup:

| East Aurora [9]. | | Elgin High [0]. |
|---|---|---|
| R. E. ..... | Hanny | Meagher ..... L. E. |
| R. T. ..... | Stamm | L. Haligas..... L. T. |
| R. G. ..... | Pike | Foster ..... L. G. |
| C. ..... | Mercer | Schlager ..... C. |
| L. G. ..... | Risley | Mueller ..... R. G. |
| L. T. ..... | Pritchard | Brandt ..... R. T. |
| L. E. | Schultz [Capt.] | Rider ..... R. E. |
| Q. B. ..... | Betz | Coleman, G. Haligas..... Q. B. |
| R. H. B.... | Tomlinson | Clendenning. L. H. B. |
| L. H. B..... | Reilly | Day [Capt.]... R. H. B. |
| F. B. ..... | Young | Emyre ..... F. B. |

Touchdown—Reilly. Goal from field—Pritchard. Referee—Patterson, Amherst. Umpire—John Schommer, Chicago. Head lineman—H. Goettler, Chicago. Time of periods—15 minutes.

## CLINTON PREPS BURY LANE.

Clinton, Ia., Nov. 7.—[Special.]—Clinton High swamped Lane Tech of Chicago this afternoon in a curtailed game, 73 to 7. Vorwick, Murphy, Berrien, and Kline repeatedly ran thirty to seventy yards. Bluett was the only consistent ground gainer for the visitors. Lane scored on an intercepted Rugby pass at the kickoff. As a result of the victory Clinton will bring the eastern high school champions here for a post-season game. Lineup:

| Clinton [73]. | | Lane [7]. |
|---|---|---|
| R. E. ..... | Morrison | Baer ..... L. E. |
| R. T. ..... | Kline | Jehu ..... L. T. |
| R. G. ..... | Donahue, Michelson | Umbright ..... L. G. |
| C. ..... | Ingwerson | Schraeder ..... C. |
| L. G. ..... | Frederickson | Russell, Grass'l. R. G. |
| L. T. ..... | Slater | Cuop ..... R. T. |
| L. E. | Coe, Blinkensop | Brown, Lorch.... R. E. |
| Q. B. ..... | Murphy | |
| R. H. B. ..... | Vorwick Knight | Pickering ..... Q. B. |
| L. H. B. ..... | Berrien, Harding | Paden, Russ'l. L. H. B. |
| F. B. ..... | Walsh | Bluett ..... R. H. B. Ottman ..... F. B. |

Touchdowns—Blinkensop [2]. Murphy [4]. Berrien [2]. Vorwick [3]. Pickering. Goals from touchdowns—Kline [7]. Baer. Referee—Bryant. Umpire—Nelson. Time of periods—12 minutes.

## CULVER BEATS LAKE FOREST.

Culver defeated Lake Forest academy yesterday at Lake Forest. Mallers was badly injured in the first half. Bergen played the star game for Lake Forest, while Zahn starred for Culver. Lineup:

| Lake Forest [18]. | | Culver [28]. |
|---|---|---|
| R. E. ..... | Mallers, L. Rogers | Smith ..... L. E. McLean ..... L. T. |
| R. T. ..... | Ellis | Herr ..... L. G. |
| R. G. ..... | Leman | Leinekegel ..... C. |
| C. ..... | Fry | Doorehead, Mayer ..... R. G. |
| L. G. ..... | Herron | Stokes, Ster ret.. R. T. |
| L. T. ..... | Carrothers | Winn ..... R. E. |
| L. E. ..... | James | Zahn ..... Q. B. |
| Q. B. ..... | D. Rogers | Neville ..... L. H. B. |
| R. H. B. ..... | Bergen | Spafford ..... R. H. B. |
| L. H. B. ..... | Samuels | Evans, Brown.. F. B. |
| F. B. ..... | Gluck | |

Touchdowns—Bergen [2]. Smith, McLean, Zahn, Brown. Goals from touchdowns—Herron, Mayer. Goal from field—Neville. Referee—Seiler. Umpire—Kenfield. Head lineman—Knapp. Time of quarters—15 minutes.

## HIGH SCHOOL RESULTS.

South Bend, 24; Dowagiac, 0.
Keewatin Academy, 18; Cornell Freshmen, 0.
Moline, 17; Rockford, 6.
Ames, 20; West Waterloo, 13.
East Waterloo, 47; Dubuque, 13.
Morningsun, 105; Mount Pleasant, 0.
Bensenville, 40; East Chicago, 3.
Beloit, 13; Freeport, 0.

## Spectacular Play in Annual East Aurora-Elgin Football Contest.



CAPT. F. DAY, ELGIN. UPPER PICTURE TOMLINSON CARRYING BALL OVER ELGIN'S LEFT TACKLE. AURORA ROOTERS. CAPT. SCHULTZ, AURORA.

Photos by TRIBUNE Photo Bureau.

# CORNELL VICTOR IN HARD BATTLE

## Franklin and Marshall Fights Gamely, but Red Team Wins, 26 to 3.

### LONG RUN BY BARRETT.

Ithaca, N. Y., Nov. 7.—[Special.]—Cornell defeated Franklin and Marshall in a hard fought football game today, 26 to 3. The visitors put up a stubborn fight, but could not withstand the rushes of the Cornell backfield.

The Ithacans scored their first touchdown by a series of rushes which netted sixty yards. Barrett scored the second by the most brilliant run of the game, taking a double pass and going fifty-five yards for a touchdown, shaking off five tacklers.

Cornell scored again in the third and in the last period the last score being made on a fifteen yard rush by Philippi, who had been substituted only a few minutes before. Lineup:

| Cornell [26]. | | Franklin and M. [3]. |
|---|---|---|
| R. E. ..... | O Hearn | Berger ..... L. E. |
| R. T. ..... | Bailey, Jewett, Fisher | Wangeman ..... L. T. |
| R. G. ..... | Anderson | Mehl [Capt.] ..... L. G. |
| C. ..... | Cool | Witherspoon ..... C. |
| L. G. ..... | Munsick | Wertach ..... R. G. |
| L. T. ..... | Gallogly, Jameson, Allen | Smith, Brutcher. R. T. |
| L. E. | Shelton, Eckley | Zildden ..... R. E. |
| Q. B. ..... | Barrett | Neylin ..... Q. B. |
| R. H. B. ..... | Shuler, Philippi | Herman ..... L. H. B. |
| L. H. B. ..... | Collyer, Collins | Gerhart ..... R. H. E. |
| F. B. ..... | Hill, Williams | Jones ..... F. B. |

Touchdowns—Barrett [2]. Shuler, Philippi. Goals from touchdowns—Barrett [2]. Goals from field—Jones. Referee—Newton [Pennsylvania]. Umpire—Gillenese [Pennsylvania]. Head lineman—Carpenter [Harvard]. Time of periods—15 minutes.

## DARTMOUTH BURIES TUFTS.

Hanover, N. H., Nov. 7.—[Special.]—Dartmouth had a surprisingly easy time with Tufts today, winning by 68 to 0. Tufts showed none of its reputed strength after the first three plays. It took Dartmouth just that long to diagnose the Tufts shift, and aside from that the visitors had nothing. The game was played before the largest crowd that ever attended a football game here. Lineup:

| Dartmouth [68]. | | Tufts [0]. |
|---|---|---|
| R. E. | Winship, Perry | Stannard ..... L. E. |
| R. T. | Cotton, Soltar, Colby | O'Donnell, Nellis, Brown ..... R. T. |
| R. G. ..... | Spear, Colby | Tobin ..... L. G. |
| C. | Milmore, Baxter, Gile | Richardson, Robins ..... C. |
| L. G. | Merrill, Barrows | Thorndike ..... R. G. |
| L. T. ..... | Pudrith, Hitchcock | |
| L. E. | Redfield, Ellms | Bingham ..... R. T. |
| Q. B. | Ghee, Cumisky | Bennett ..... R. E. |
| R. H. B. ..... | Curtis | Parks ..... Q. B. |
| L. H. B. ..... | Whitney, Curtis, Cannon | Hadley ..... L. H. B. |
| F. B. | Gerrish, Tuck, Thleischer, Duhamel | Wescott ..... R. H. B. Angell, Turner.. F. B. |

Touchdowns—Ghee [3]. Curtis [2]. Whitney. Winship. Tuck [2]. Cumiskey. Goals from touchdowns—Pudrith [5]. Tuck [8]. Referee—Murphy [Brown]. Umpire—Burley [Exeter]. Head lineman—Brown [B. A. A.]. Time of periods—15-12 minutes.

## ST. IGNATIUS COLLEGE WINS.

St. Ignatius college, playing a consistent game, with touchdowns in three of the four quarters, defeated the Marquette university freshmen of Milwaukee at West Side park yesterday, 19 to 6. After the Badgers scored in the first period the locals' defense was impenetrable. The runs of Shortall and the line plunging of Malloy were the features. Lineup:

| St. Ignatius Col. [19]. | | Marquette Fresh. [6]. |
|---|---|---|
| R. E. ..... | Amberg | Frawley ..... L. E. |
| R. T. ..... | Kelly | King ..... L. T. |
| R. G. ..... | Mangan | Stevens ..... L. G. |
| C. ..... | Maher | Secker ..... C. |
| L. G. ..... | E. Malloy | Schef ..... R. G. |
| L. T. ..... | Kruse | Gary ..... R. T. |
| L. E. ..... | Cribben | Koerner ..... R. E. |
| Q. B. ..... | Cunningham | Clarke ..... Q. B. |
| R. H. B. ..... | Shortall | Goodset ..... L. H. B. |
| L. H. B. ..... | Sims | Hansen ..... R. H. B. |
| F. B. ..... | J. Malloy | Ames-Plane ..... F. B. |

Touchdowns—Kearns, J. Malloy [2]. Sims. Goal from touchdown—Cunningham. Referee—Brophy. Umpire—Quill. Head lineman—Kerwin. Time of periods—12 minutes.

**St. Charles, 34; Belvidere, 3.**

St. Charles, Ill., Nov. 7.—The Boys' Home of St. Charles defeated Belvidere High school today, 34 to 3.

# W. AND J. ELEVEN LANDS GAME, 13-10

## Recovered Fumble After Punt in Third Period Beats Pittsburgh.

### PASSES BIG FEATURES.

Pittsburgh, Pa., Nov. 7.—In a game featured by forward passes and long kicks, Washington and Jefferson college defeated the University of Pittsburgh eleven on Forbes field today, 13 to 10. A pretty field goal by Hastings gave Pittsburgh the first score in the second period. Bovill, for W. and J., then scored a touchdown on a long forward pass. A series of line plunges brought Collins across for the local touchdown. At the opening of the third period, W. and J. recovered a fumbled punt and scored the winning touchdown. Lineup:

| W. C. J. [13]. | | Pittsburgh [10]. |
|---|---|---|
| R. E. ..... | Heyman | Carlsen ..... L. E. |
| R. T. ..... | Wesbecher | Thornhill-Jones.. L. T. |
| | Younkins | Smith-Matson ..L. G. |
| R. G. ..... | V. Younkins | Peck-Shapiro ..... C. |
| C. ..... | Cruikshank | Seppitt ..... R. G. |
| L. G. ..... | McKean | Hockensmith ..... R. T. |
| L. T. ..... | Patterson | Herron ..... R. E. |
| L. E. ..... | Bovill | Heil-De Hart ..... C. B. |
| Q. B. ..... | Goodwin | Hastings ..... L. H. B. |
| R. H. | Fleming-Moser-Heyman-M'Pherson | Miller-Dilion ..R. H.B. |
| L. H. B. ..... | Speigel | Frye-Darrow- |
| F. B. ..... | Young | Collins ..... F. B. |

Touchdowns—Bovill, Young, Collins. Goals from touchdowns—Patterson, Hastings. Goal from field—Hastings. Referee—Hackett [West Point]. Umpire—Moffatt [Princeton]. Head lineman—McCarty [Germantown]. Time of periods—15 minutes.

## NO REST FOR MAROONS; STAGG KEEPS MEN BUSY.

The vacant date in the football schedule did not bring any rest to the University of Chicago players yesterday, the men passing the day in the most diligent practice of the season. They attended a workout at Stagg field at 10 o'clock in the morning, running past the lunch hour, and were out again after the meal to practice evolutions under the eye of Coach Stagg.

In the morning drill the "Old Man" spent a great deal of time in diagraming plays for the athletes. Scrimmage was passed up in favor of the more necessary drill on the new formations, and on the weak points noticed by the "Old Man" in the Wisconsin game, and the other grueling battles of this year's schedule. The practice was entirely among the varsity men.

The punting candidates had another day of it yesterday. The men practiced getting down under the high spirals from the boot of Des Jardien and the kicks of Russell and Gordon, both of whom have been figured upon as possible halfbacks for the Illinois encounter. Most of the time in the afternoon drill was put in on forward passing plays, the athletes practicing catching the long throws, while Coach Stagg commented on their work.

## LOYOLA TEAM WITHDRAWS FROM MORGAN PARK GAME.

Coach Moore of Loyola academy objected strenuously to Referee Myrick's decision, ousting one of his men in the game against the academy team at Morgan Park today. When the official refused to reverse his decision Moore took his men off the field after the cadets had led, 16 to 0. Previously Elsler's offensive playing featured the contest.

St. Rita of the Catholic High School league defeated the alumni, 20 to 7, on the school gridiron. All of the undergraduate points were made in the opening period. The alumni scored in the third quarter.

Lyons township High school defeated the Ottawa High, 54 to 0, at La Grange yesterday. Fey, Sweet, and Gurke each scored two touchdowns and Mayer and Lane one each. Sweet kicked six goals from touchdown.

## Other Football Results.

Clemsen, 35; Georgia, 13.
Sewanee, 18; Alabama, 0.
Virginia, 88; St. Johns, 0.
Union, 9; New York University, 0.
Williams, 20; Wesleyan, 7.
Rensselaer Poly, 32; Stevens, 6.
Circinnati, 21; Western Reserve, 0.
Colby, 61; Bates, 0.
Massachusetts Aggies, 7; Middlebury, 0.
Yale Freshmen, 26; Princeton, 0.
Trinity, 6; Haverford, 0.
Harvard Freshmen, 17; Phillips Andover, 0.
Bucknell, 42; Albright, 0.
Colgate, 13; Rochester, 0.
St. Stephens, 16; Hobart, 14.
North Carolina A. and M., 67; Georgetown, 7.
Worcester Poly., 6; Rhode Island, 6.
Auburn, 14; Georgia Tech., 0.
Kansas, 20; Washburn, 14.
William Jewell, 28; Westminster, 0.
Oberlin, 45; Heidelberg, 0.
Case, 27; Kenyon, 0.
Racine, 73; Wauwatosa Aggies, 0.
Vermont, 20; New Hampshire, 0.
Knox, 10; Lombard, 3.
Carthage college, 48; Canton university, 0.
Lawrence, 30; Beloit, 0.
Charleston Normal, 48; Shurtleff, 8.
Alma, 83; Ferris institute, 0.
Colorado Mines, 18; Denver university, 0.
Arkansas, 20; Louisiana State, 12.
Henderson, 28; Southwestern, 6.
Mississippi, 20; Tulane, 6.
Washington and Lee, 10; Swarthmore, 0.
Texas Christian, 15; Austin, 0.
North Carolina, 30; V. M. I., 7.
South Carolina, 26; Wake Forest, 0.
Texas university, 28; Haskell Indians, 7.
Centenary, 6; Louisiana Industrial, 14.
Baker, 14; Southwestern college, 13.
Christian Brothers', 62; Mississippi, 0.
Mississippi A. and M., 78; Mercer, 0.
Transylvania, 26; Chattanooga, 7.
Wabash, 17; Northwestern college, 7.
Arkansas, 20; Louisiana State, 12.
Colorado college, 24; Colorado Aggies, 13.
Dubuque German college, 25; Lennox, 0.
Macalester, 26; Aggies, 0.
Akron, 47; Wittenberg, 3.
Millikin, 19; Illinois College, 6.

## LEWIS INSTITUTE LOSES TO CADETS AT DELAFIELD.

Delafield, Wis., Nov. 7.—[Special.]—Coach Fletcher's cadets, playing a fast hard game of football, replete with brilliant passes and trick plays, walked away from Lewis institute, to the tune of 42 to 0. The Cadets soon piled up a total of 21 points. The second quarter Lewis held down the score. The opening of the second half brought hard luck to St. Johns, as three of its backfield were compelled to leave the game because of injury. By hard and consistent playing Lewis held the Cadets even for a few minutes, only to tire and permit the Cadets to again use their scoring machine. Anspach ran his team well and personally gained much ground. West starred on offense and defense. Mucklestone played brilliantly until injured in the second half. Brown at center and Howard at end played good ball for Lewis. Cranton and Gilbert were shining lights. Lineup:

| St. Johns [42]. | | Lewis Institute [0]. |
|---|---|---|
| R. E. ..... | Howard | Schoeniger ..... L. E. |
| R. T. ..... | Glaver | Meyers ..... L. T. |
| R. G. ..... | Gordon | Crussell ..... L. G. |
| C. ..... | Brown | Thompson ..... C. |
| L. G. ..... | Behr | Te Beaux ..... R. G. |
| L. T. ..... | Wenzel | Colley ..... R. T. |
| L. E. ..... | Jopson | Reeder ..... R. E. |
| Q. B. ..... | Anspach | Bryan ..... Q. B. |
| R. H. B.. | Mucklestone | Malloy ..... L. H. B. |
| L. H. B. ..... | Glassman | Gilbert ..... R. H. B. |
| F. B. ..... | West | Cranton ..... F. B. |

Referee—Dr. Kenney [St. Louis]. Umpire—Dr. Jennings [Marquette]. Head lineman—Jack McCoy [Notre Dame]. Time of periods—15 minutes.

## IOWA TEAM BEATS DE PAUL.

Twenty-five pounds of extra poundage to a man proved too much for De Paul academy yesterday, and St. Joseph college of Dubuque, Ia., defeated the locals, 21 to 7, on the north side field. Despite the score, Coach Paupau's youngsters looked upon the result as a victory. De Paul was the first to score, when Grundman's forward pass slipped into Ward's mitt. The local youngster dashed down the field for fifty yards and a touchdown. In the second period the Iowans put in their heavier men and three touchdowns followed. Neither team scored in the second half. Kearns and Ward featured for the locals and Heuser for the visitors. Lineup:

| De Paul [7]. | | Dubuque [21]. |
|---|---|---|
| L. E. ..... | Ward | Wilson ..... R. E. |
| L. T. ..... | Breer | Flaherty ..... R. T. |
| L. G. ..... | O'Malley | Supple ..... R. G. |
| C. ..... | Glamsky | Ryan ..... C. |
| R. G. ..... | Craddock | Geisler ..... L. G. |
| Geiger ..... | R. T. | Kipp ..... L. T. |
| R. E. ..... | Keegan | McDonald ..... L. E. |
| Q. B. ..... | Morgan | Martin ..... Q. B. |
| L. H. B. | Grundman | Sweeney ..... R. H. B. |
| R. H. B. ..... | Kearns | Heuser ..... L. H. B. |
| F. B. ..... | Manes | O'Brien ..... F. B. |

Touchdowns—Heuser [2]. Wilson. Ward. Goals from touchdowns—Heuser [3]. Geiger. Umpire—Mahoney. Referee—De Tray. Head lineman—Cummings. Time of periods—15 minutes.

# CARROLL BEATS LAKE FOREST

## North Shore Team Weak Without Captain and Badgers Win, 23 to 0.

### VICTORS START WELL.

Waukesha, Wis., Nov. 7.—[Special.]—Lake Forest was defeated today by the Carroll college eleven, 23 to 0. It was apparent from the outset that the visitors lacked confidence because of the absence of Capt. Dunsmore, but they fought gamely against a well oiled machine.

Coach Fries' men scored a placement goal and a touchdown in the first quarter, the latter being made from the three yard line following spectacular end running. Another count was made in the second period from the thirty yard line, and the third in the last quarter on a buck through left tackle.

The work of the visitors' tackles and T. Krueger was noticeable, while Coach Fries' backfield played stellar ball. Lineup:

| Carroll [23]. | | Lake Forest [0]. |
|---|---|---|
| R. E. ..... | Atwood | McFarren ..... L. E. |
| R. T. ..... | Shepherd | Givens ..... L. T. |
| R. G. ..... | Halloran | Johnson ..... L. G. |
| C. ..... | Smith | Woodrow ..... C. |
| L. G. ..... | George | F. Smith ..... R. G. |
| L. T. ..... | Tharwachter | Berry ..... R. T. |
| L. E. ..... | Moltke | Jansen ..... R. E. |
| Q. B. ..... | Porter | E. Krueger ..... Q. B. |
| R. H. B. ..... | Keller | T. Krueger.. R. H. B. |
| L. H. B. ..... | Buckley | Pierce, Gray..... F. B. |
| F. B. ..... | Dalton | |

Touchdowns—Dalton, Poller, Keller. Goals from touchdowns—Poller [2]. Goal from field—Poller. Referee—Samp [Wisconsin]. Umpire—Morton [Michigan]. Head lineman—Vosberg [Lawrence].

## TWO GOPHER STARS INJURED.

Minneapolis, Minn., Nov. 7.—[Special.]—Solon, full back, and Erdall, quarter back, have been absent from the Gopher line all week because of injuries. Solon sprained his ankle in the Illinois game, but probably will be in shape for the Wisconsin game on Nov. 14. Whether Erdall will play is extremely doubtful. Diedrich and Haedge have been groomed for his place. The Gophers had an open date today and devoted three hours to secret practice.

## KALLAS WINS 50 MILE RUN.

Milwaukee, Wis., Nov. 7.—John Kallas, the Greek runner of the Hercules Athletic club of Chicago, won the fifty mile race over local roads this morning, finishing with a big margin to spare. Kallas covered the distance in 6:18:03. James O'Connor of New York was second and Preduce of St. Louis finished third. More than 30,000 saw the race.

## SPORTING NEWS NOTES.

The Dodger A. C. lightweights would like to arrange basketball games with teams averaging 125 pounds. The Dodger A. C. Seniors are also open to book games with teams in or out of town. Address E. B. Foreman, or A. Goldberg, care Stanford Park.

The Winona Athletic club of Chicago Lawn would like to book indoor baseball games within a radius of fifteen miles of Chicago. Call Normal 8004 before 7 o'clock and ask for Albert Dutton.

The North Shore Grammar School league will open its indoor baseball season at the North End Y. M. C. A. of Evanston Friday afternoon when the Lincolnwood school of Evanston and the Wilmette Central school will play.

Hamlin Park and Foster's Speed Boys will play at Foster's field, Evanston, this afternoon in the deciding match in the 140 pound class of the New City Football league championship series. Kickoff at 3 o'clock.

The Cornell Hamburgs will meet the Jesselsen A. C. at the American Giants park, Thirtyninth street and Wentworth avenue, this afternoon. Rockne, Captain of Notre Dame football team last year, will referee, and Clark of Illinois will umpire.

Amateur roller skaters are to compete in Chicago in a series of races to decide the national championship. The races will be decided at the Coliseum rink under the sanction of the Western Skating association.

Mussey's team won the English billiard match, which finished last night at Bland's rooms, by 172 points. Mendelson of Mussey's defeated Bland, 150 to 73, and Smithers of Bland's defeated Bunny of Mussey's, 177 to 150. In the three cushion match at Mussey's Hooper defeated Perry, 45 to 19.

# TIGERS CRUSHED BY HARVARD, 20-0

[Continued from first page.]

to an end Bradlee rushed the ball to within six inches of the Tiger goal line.

**Hardwick Counts Touchdown.**

On the opening play of the fourth period Hardwick carried the ball over the Princeton line and then kicked the goal, bringing the score to 20—0.

Princeton offered a more open attack in the final period, trying forward passes at long distances. The Harvard defense was ready for the open game, however, and nearly every attempt failed to gain. The contest came to an end as Swigert, the Harvard quarter, intercepted a long forward pass on his twenty-five yard line. Lineup:

| Harvard [20]. | | Princeton [0]. |
|---|---|---|
| R. E. | Hardwick, Smith | Highley, Lamberton .... L. E. |
| R. T. ..... | Trumbull, R. Curtis | McLean ..... L. T. |
| R. G. ..... | Weston Underwood | Shenk, A. Clark.. L. G. |
| C. ..... | Bigelow, Harris | Gennert ..... C. |
| L. G. ..... | Fennock, Withington | E. Trenkmann .. R. G. |
| L. T. ..... | Parson, Elken | Ballen ..... R. T. |
| L. E. ..... | T. Coolidge, C. Coolidge | Brown, Shea .... R. E. |
| Q. B. ..... | Logan, Watson, Swigert | Ames ..... Q. B. Tibbott, Dickerman .. L. H. B. |
| R. H. B. ..... | Mahan, McKinlock | F. Trenkmann. |
| L. H. B. ..... | Bradlee, Whitney | Glick ..... R. H. B. |
| F. B. | Francke, Hardwick, King, Rollins | Driggs, Law .... F. B. |

Touchdowns—Bradlee, Hardwick. Goals from touchdowns—Hardwick, 2. Goals from field—Mahan, 2. Referee—Langford [Trinity]. Umpire—Williams [Pennsylvania]. Head lineman—Tufts [Brown]. Time of periods—15 minutes.

## BOSTON BICYCLE RACE ENDS.

Boston, Mass., Nov. 7.—Alfred Goullet of Australia and Fred Hill of Watertown tonight won the six day bicycle race which has been in progress ten hours each day during the last week. Raggie McNamara of Australia and James F. Moran of Chelsea, formed the combination which won second money. A team composed of Iver Lawson of Salt Lake City and Peter Brobach of Boston was third.

## M'CURDY WINS SKOKIE CUP.

In the final golf match of the season at Skokie yesterday Isaac McCurdy defeated B. F. Buck, 84 to 87, winning the choice score cup in class B. George Kyles and Ivan Webster tied at 46 for first place in the putting event at the Hub course. E. Heachberg and B. Doerk tied at 47 for next prize and will play off.





Served by men whose hospitality is of national repute—on every occasion that demands a *real* cocktail.

Because no hand-mixed drink could possibly approach the smoothness, mellowness and fragrance of these perfectly blended, aged in the wood cocktails.

*All popular kinds—at your dealers*

G. F. HEUBLEIN & BRO.
Hartford New York London
*Importers of the famous Brand's A-1 Sauce*


## FRISCO CHANGES DATE OF GRAND PRIZE RACE.

The date of the 1915 grand prize automobile road race, which will be run over a course inside the exposition grounds at San Francisco, has been changed from Saturday, March 6, to Feb. 27. No reason is given for the change.

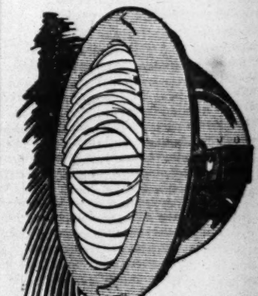
Chicago racing followers believe, however, that the original date left too long a wait for the drivers who will compete in the Vanderbilt, which is scheduled for Feb. 22.

F. E. Edwards, chairman of the technical committee of the Chicago Automobile club, yesterday broke the seals on the bonnet of the Mitchell car which completed a tour of 7,500 miles at the rate of 250 miles a day for thirty consecutive days, and established a world's endurance record when it checked in at Pittsburgh several days ago. Mr. Edwards found the car in wonderful condition after an elaborate examination. There only were two defects found—two loose rivets in the right rear brake band and a bent axle, due to accidentally running over a culvert.

## GOLF CUP TO BALLANTYNE.

T. A. Ballantyne of the Daily News won the H. C. Chatfield-Taylor trophy, emblematic of the newspaper golf championship, by defeating Basil Wyrick of the Associated Press yesterday, 3 and 2, in the final at the Windsor Golf club. The runner-up had an allowance of five strokes.


AT LAST!
*The Osgood Autolite Deflector*



Approved by the Chicago City Authorities

**Simple** Just a specially molded GLASS LENSE made to fit your present lamps on ANY car. Quickly put on.

**Efficient** Throws the light down ON THE ROAD without destroying the light-value for city or country driving.

**Lawful** Approved by the Chicago Board of Motor Vehicle Headlight Inspection.

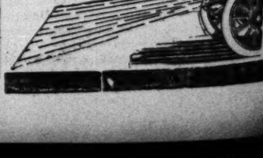
**Handsome** You will concede that a pair of these glasses will enhance the beauty of your car.

**Safety First** Will avoid accidents to self, pedestrians, or car; and insures you against police arrest and court fine.

If you own or drive a car,

Let Us Send You FREE
A CLEVER WORKING MODEL of the OSGOOD AUTOLITE DEFLECTOR. Make it prove its worth. No obligation. Send for it (and full particulars) today—right now. A postal will do.

Osgood Autolite Deflector Co.
404 First Nat'l Bank Bldg.
CHICAGO



# TENNIS EXPERTS ALSO PROVE TO BE GOOD FIGHTERS

## NET CHAMPIONS ANSWER TO CALL IN EUROPEAN WAR

### Stars of Six Nations in Davis Cup Matches Now in Great Clash.

BY JEWETT E. RICKER JR.

[Vice President Western Lawn Tennis Assn.]

The blow which the European war has dealt amateur sport in England and on the continent is just becoming known in this country. Perhaps the greatest sufferer of all is lawn tennis, as practically every player of prominence outside of the United States has entered service for one or the other of the warring nations. Every player who competed in the Davis cup matches last summer, except the American team, either is actively engaged in the war or is preparing to go.

Throughout Europe all tennis events have been called off since August and large funds have been raised by the tennis players to assist their nations in the war. A. W. Gore, former champion of England, conceived the unique idea of getting the tennis players of England to turn in their prizes for money to be used in the Prince of Wales' fund.

In the Davis cup matches last summer seven nations competed—Australasia, British Isles, France, Germany, Belgium, Canada, and the United States. Six of these countries are involved in the war.

**Wilding Now Lieutenant.**

Press dispatches already have informed us that Anthony F. Wilding, the great New Zealander, has been advanced to a lieutenancy in the British army because of distinguished gallantry at the front. Wilding returned to England immediately after his team had wrested the Davis cup from the United States and received a commission in Winston Churchill's special corps of Royal marines. He was placed in charge of one of England's armored motor cars and probably gained a promotion by active fighting with the Belgian defenders at the fall of Antwerp. Norman E. Brookes, Wilding's teammate and tennis champion of England, is reported in France, where he will operate a motor ambulance.

Stanley N. Doust, another member of the Australasian team, is at work in the Argyll Motor factory in England, where he is receiving preparation for active service with the army transport corps. A. T. Dunlop plans to join one of the Australian regiments.

**J. C. Parke in Battle.**

Of the British isles team, J. C. Parke, the great Irish player, is a lieutenant with the Leinster regiment and probably has been on the firing line before this. His teammate, Theodore Michel Mavrogordato, has joined the public school corps and is in training for active service. Arthur Lowe, who fought Wilding so closely in their great match at Boston, also enlisted in the British army.

A. R. F. Kingscote, the fourth member of England's Davis cup team, has long been a lieutenant in the regular British Indian army, and at last reports was instructing Kitchener's new army at Gosport.

Aside from the Davis cup team, practically every tennis player of any consequence in England is at the front, and many have been in the thick of the fighting in France. G. W. Hillyard, for instance, is a trooper in the Third County of London yeomanry; Hope Crisp, Kenneth Powell, and C. J. Tindell-Green are with the "H. A. C."; N. S. B. Kidston is with the Yorkshire Light infantry; Dr. William V. Eaves is in active service at Woolwich, and R. J. McNair is captain in the East Surrey regiment.

**Frenchmen Right at Front.**

Probably, the men who have seen the toughest service, granting that they are still alive, are the great French players. Andre H. Gobert, for instance, who has long been the leading player of France, was just completing his three years' term in the French army when the war broke out; consequently he was one of the first sent to the front.

Gobert is a "marechal du logis" in the French artillery service, and is in charge of one of the batteries of heavy guns. When the war broke out he was located at Toulon, France, and is believed to have joined the army of Paris in its great fight along the Marne.

The other leading French players, Max Germot and Max Decugis, the team that played the British isles in the recent Davis cup matches, also received commissions in the French army, and at last reports were in active service.

**Belgians Army Officers.**

Belgium's team consisted of a number of army officers, and it is reasonably certain that Paul de Sorman, A. G. Watson, W. H. Duvivier, and others have long since carved their names in the history of the Belgian army.

Germany's Davis cup team, consisting of Herren O. Froitzheim and Oscar Kreutzer, probably suffered the strangest fate of all. Both players, while returning to Germany from the United States on the steamer Amerika, were captured by British officers, and have since been held as prisoners at Gibraltar.

The other two leading players, Hermann Kleinschroth and Friedrich Wilhelm Rahe, were at last reports in the hottest part of the fighting in Europe, both having received commissions in the army.

Dr. Otto Nirrnheim, the leading tennis official of the German tennisbund, was early conspicuous at the front, where, while fighting as lieutenant in the Grenadier regiment 110, he received a serious wound in his right arm. He has since recovered from this injury and is again with his regiment at the front.

## JOCKEY HURT IN RACE DIES.

Shreveport, La., Nov. 7.—[Special.]—Frank Pounder, a jockey employed by Mrs. J. M. Marquette of New York, died in the Shreveport sanitarium today of injuries received at the state fair races on Thursday when his mount, Ivy Marquette, named after the daughter of his employer, fell and crushed him. Two other horses fell in the race, but their jockeys escaped serious injury. Pounder's body will be shipped to New York for interment. The accident placed a damper on the races during the last two days.

## International Tennis Stars Who Have Cast Aside Rackets for War.




## HUNTING BIG GAME by NEAL BROWN

[Copyright: 1914: By Neal Brown.]

THIS imposing title is not a prelude to an imperial theme. It is used merely for the purpose of calling a more avid attentiont to sundry chronicles of small deer. For here in the middle west we are far from the habitat of big game. Our fauna is of a scatheless sort and gives us no chance for great adventure. So we must needs be content with small adventure, with small thrills and encounters that do not prove our mettle. Yet with the aid of vivid imagination much contentment may be derived from the encounters of minor sport.

Not so long ago I was invited by certain sportsmen to join a new forming sportsmen's club, with the assurance that it was to be a sort of a thirty-second degree institution, manned by sportsmen who had either hunted "big game" or had performed notable deeds in the line of fictional and narratory sport. As I had not then put out these memoirs of sport, I had to admit that I could not assume the last of the requisite qualifications, and as for the first, I had never killed anything bigger or more ferocious than certain amber eyed deer that inadvertently walked upon my unerring rifle.

I was assured by the committee that this was ample to qualify me, and so I became a free and accepted brother. I felt better, however, when I discovered among the brethren a few sportsmen who had at one time and another angled for trout under my supervision, and whose lives were innocent of any greater adventure.

It was some solacement also to find that an ex-president belonged to the club, although in the capacity of an honorary and absentee membership. Every good American highly values his intimacies with ex-presidents. Other notables in the membership of this club have hunted grizzly bears and numberless other ferocities. My familiarity with these has been confined to sightseeing in various menageries.

At club merrymakings, I have been forced to modestly listen to tales of hairbreadth 'scapes on flood and field, not envious of another's fame, yet wishing that I might have been born under a more portentous star, so that I could now and then have faced a Hyrcan tiger or some other jungle horror. In trying to make much of little, I would say that deer hunting is the greatest of our small adventures.

In this late autumn of the year, thousands of sportsmen are planning for their annual deer hunt, regarding this as almost a matter of religious faith. Cases are being continued, courts are preparing for adjournment, important interfering affairs, shelved, and all of life's activities are being mobilized for the fray. Unhappy is the sportsman whose wedding day anniversary, or wife's birthday, makes unwished for appearance during the first week of the open season.

Can he afford to forego tender, thoughtful acknowledgment, or secure reconcilement by the invention of blandishment and tribute? And if, still kind and tolerant, although knowing all his deceits and conceits and inventions, she has anxious forebodings that he may be mistaken for a deer by some dull eyed hunter, how can this embarrassed sportsman quiet her alarms and obtain her clear consent? If he cannot command the occasion, he may enjoy the painful pleasure of dreaming about the unattainable outing. For next to the joy of full achievement in sport is the happiness of preparing for it and dreaming about it.

Speaking of preparedness, I am minded to say that a deer hunter should obey certain cardinal rules. He should equip himself with a hunting knife and an extra pocketknife for the emergency of a lost hunting knife. He should never be without a compass and a waterproof box of matches. A little bottle of salt may be valuable. This last in case he is lost and must stay out all night. He may wish to broil a piece of venison from the deer he has killed. He will, of course, have all the other conventional equipment, not forgetting to take plenty of cartridges. If he is lost he may need many for signaling purposes.

He should never go into any country without carefully noting all landmarks, and be prepared to locate himself at all times.

A sportsman without a good, fair sized bump of location should never go deer hunting at all. Now and then comes a hunter into the deer country who would lose himself in a ten acre lot.

If you, who have this bump fairly developed, should get lost, don't run around like a madman. Sit down and smoke your pipe and try to think it out. If you cannot solve the problem and night is close at hand, make up your mind to the worst, which, after all, is not so bad for a healthy hunter. Kindle a good fire, before which you may sit with your back to a radiating tree or log, and stay there until help comes. You will, of course, signal with your rifle as the occasion warrants.

A rifle shot by day does not mean anything, but a rifle shot after dark is a sign of great significance and warning. Several rifle shots after dark emphasize the situation and are always treated as a call for help. I was once lost for an hour or two in a big swamp, with night coming on. I knew in a general way where I was, but I did not know that I could get out before dark. With a network of spring brooks all about me, traveling after dark was impossible. (A diagram of this happening will be furnished on application.) As it was I maintained an anxious cheerfulness, trying to live up to the best traditions of the lost until my noisy companions called me to safety.

Every camp should have a code of signals for the lost. A bonfire on a hill near camp is a good safety signal for the belated hunter.

One rule should be inexorable with hunters: Don't shoot at any object unless you are absolutely certain that it is not a human being. Through obedience to this rule you may now and then lose a deer, but it is better to lose a deer than to lose a brother sportsman. If this rule were always obeyed it would diminish the number of hunting accidents by two-thirds.

Never carry your gun cocked. A hunter who cannot cock his gun or throw off the safety catch in time to be effective after sighting his quarry had better give up hunting. Once on a time I found myself hunting side by side with a certain sportsman, and finally noticed that he was carrying his heavy double barrel at full cock.

I vigorously expostulated with him, but he stubbornly refused to change his tactics and blandly assured me that in his experienced hands it was impossible that the gun could go off except by his design. I watched him anxiously, uncertain what to do, until a few minutes later when he stepped on a treacherous log and fell headlong. His gun, with both hammers at full cock, was hurled end over end far in front of him, being aimed at me during various angles of its flight. Happily the gun was not discharged, although having every temptation so to do. Consequently, and with great promptitude, I left him, sadder and less cocky.

When the need of keeping your gun loaded is over it should always be examined religiously and every shell taken out. If a scintilla of doubt still exists in your mind, examine it again to make sure.

In the camp where I hunt deer we keep a relay of Indian ponies to ride and to pack in our deer. These ponies are most intelligent and dependable companions and are tough and hardy and accustomed to winter out of doors and to forage for themselves. They will not seek the shelter of a stable even in the coldest weather. They prefer brush to the choicest hay.

## BASEBALL HEADS MAY TALK PEACE

### Garry Herrmann to Confer with Weeghman Regarding New Moves.

### GO TO OMAHA TONIGHT.

BY I. E. SANBORN.

Chairman Herrmann of the national commission is expected in Chicago tomorrow to join Presidents Johnson of the American league and Comiskey of the White Sox on the trip to Omaha to attend the annual meeting of the minor league body in that city beginning next Tuesday. Before leaving for the west Herrmann probably will have another conference with President Weeghman of the Chifeds to exchange reports on the movement to arrange a working agreement between organized baseball and the Federal league.

What progress has been made may be ascertained after this conference, but if anything has been accomplished President Weeghman effectively ducked disclosing it by spending yesterday playing golf.

All of the American league club owners who came here to attend the annual meeting left yesterday or the night before for their homes, Frank Farrell of New York being the last to depart. He was in conversation with Messrs. Johnson and Comiskey yesterday, but no definite developments in the rehabilitation of the New York club were made known.

Several minor league officials came to town to be on hand for the getaway to Omaha, which will be made by special train tonight from La Salle street station.

**St. Philips, 14; Adams A. C., 13.**

Three runs in the ninth inning gave the St. Philips team of the National Catholic Indoor Baseball league a 14 to 13 victory over the Adams A. C. in the Marshall High school gymnasium yesterday. Lineup:

| | | | | | | | | | |
|---|---|---|---|---|---|---|---|---|---|
| St. Philips | 0 | 3 | 4 | 0 | 0 | 1 | 2 | 1 | 3—14 |
| Adams A. C. | 4 | 3 | 1 | 0 | 2 | 1 | 2 | 0 | 0—13 |

Batteries—Bourke, Berry, and Hackett; Homer and Milton.

## PURPLE RUNNERS BEAT MAROONS

### Northwestern Team First in Dual Cross Country Race at Midway.

### POINT SCORE: 26 TO 29.

BY MAROON.

Northwestern university runners defeated the Maroon cross country team in a dual run at the Midway yesterday, finishing with twenty-six points, while the Chicago harriers acquired twenty-nine. Campbell of the Maroon squad led the field home, completing the five mile course in 26:20. The record for the run is held by Jimmy Lightbody of the Maroons, who set a mark of 25:36 in 1905.

Capt. Osborne of the Purple team was second, with Prasler of Northwestern in third place. Capt. Stout and Goodwin landed the next two positions for the Maroons, then Kraft, Porter, and Brasmer of Northwestern filed home in that order. Powers and Morris of the Midway delegation brought up the rear of the men whose points were counted in the final totaling.

A big crowd saw the athletes start over the Midway course and travel from Jackson to Washington park. Another gathered awaiting the scantily club runners as they crossed the finish mark in front of President Judson's residence on the Midway.

## ILLINI RUNNERS IN FRONT.

Urbana, Ill., Nov. 7.—Illinois' cross country runners completely outclassed Indiana today, five Illini finishing ahead of the Hoosier quintet. Mason and Wright of Illinois tied for first in 22:21 2-5. Wray, Billman, Burgoon, and Minnis came next. The Hoosiers finished in this order: Gray, Marquart, Ikens, Foncannon, Wallace. The Illini were not pressed which accounts for the slow time.

## RACE TO CORNELL RUNNERS.

Philadelphia, Pa., Nov. 7.—The Cornell cross country team today defeated the University of Pennsylvania hill and dale men, 28 to 85. The first seven to finish were Cornell men. Potter finished first in 28:10.

## GOPHER RUNNERS WINNERS.

Minneapolis, Minn., Nov. 7.—The University of Minnesota took the first five places in the dual cross country run with the University of Wisconsin today. Six men composed each team. The distance, five miles, was covered in 27:14¼.

**Harvard Harriers Beat Yale.**

Cambridge, Mass., Nov. 7.—Harvard harriers defeated the Yale cross country team today in their annual dual hill and dale run, 7 to 28. J. W. Ovington of Yale made the 5¾ miles over a varied course in 33:07 2-5.

## BIG NINE SETS AQUATIC DATES

### Seven Dual Swimming Meets Arranged for Winter's Competition.

### FOUR COLLEGES ARE IN.

Swimming coaches from the Big Nine universities drew up their winter schedule of meets at a session in Bartlett gymnasium at the University of Chicago yesterday. The schedule will provide for seven dual meets between the aquatic teams of Chicago, Northwestern, Illinois, and Wisconsin, and a quadrangular contest between swimmers of the four schools as the final event of the season. All meets will come in the months of January, February, and March. The schedule follows:

Jan. 23—Illinois vs. Wisconsin at Madison and Northwestern vs. Chicago at Bartlett gymnasium.

Feb. 13—Wisconsin vs. Chicago at Chicago.

Feb. 13—Wisconsin vs. Northwestern at Evanston.

Feb. 27—Chicago vs. Illinois at Champaign.

March 5—Chicago vs. Northwestern at Evanston.

March 13—Northwestern vs. Illinois at Champaign.

March 19—Conference meet. Place to be decided at a later conference of the coaches.

Coaches White of Chicago, Robinson of Northwestern, Manley of Illinois, and Hinman of Wisconsin attended the meeting.

The coaches recommended the adoption of water basketball as a regular conference sport, the games to be played in connection with the dual meets. At the conference meet the two teams having the highest record in the number of games won will compete for the conference championship. Captains will be elected for the water basketball teams in each school, as well as for swimming teams.

A change in the rules under which the games will be played was made by the coaches. The ball to be used in the intercollegiate matches this year will be the international water soccer ball, a round leather ball. The ball used in contests last year, the season of the introduction of the sport, was a smaller rubber sphere.

## SKAT LEAGUE MEETS TODAY.

A meeting of the officers and directors of the North American Skat league has been called for today at the Lincoln-Turner hall at 2 o'clock, when a date will be set for holding the next tournament in the city of Peoria, that city being awarded the honor of receiving the next tournament. All former directors at the last tournament, in Milwaukee, have been reelected, with the exception of Henry Getz, who has been succeeded by A. I. Lauer to represent the state of Illinois.

## For Players of Whist.

BY A. R. METCALFE.

Chicago.—[To the Editor.]—Here is a freak deal, with freak bidding and freak results. I would like to see your comment on this hand:

THE HANDS.

H.—K, Q, J, 7, 8.
D.—None.
C.—Q, 8, 7, 6, 3, 2.
S.—K, J.

H.—A, 9, 8, 5, 4, 2.
D.—A, J, 8.
C.—A, J.
S.—8, 5.

N / W E / S

H.—None.
D.—K, Q, 9, 4
C.—10, 9, 5, 4
S.—A, Q, 10, 9, 4.

H.—10, 6.
D.—10, 7, 6, 5, 3, 2
C.—K.
S.—7, 6, 3, 2.

West dealt. Score—North and south have 21 on rubber game.

BIDDING.

| W. | N. | E. | S. |
|---|---|---|---|
| 3 spades. | Pass. | | |
| 1 heart. | Pass. | | |
| 1 lily. | Pass. | | |
| 2 diamonds | | | |

THE PLAY.

| Trick. | W. | N. | E. | S. |
|---|---|---|---|---|
| 1 | 8 S | K S | *A S | 2 S |
| 2 | 5 S | J S | *Q S | 3 S |
| 3 | J C | 2 C | *10 S | 6 S |
| 4 | 2 H | 3 C | *9 S | 7 S |
| 5 | *8 D | 3 H | 4 S | 9 D |
| 6 | *A C | 6 C | 4 C | K C |
| 7 | *A H | 7 H | 6 C | 6 H |
| 8 | 4 H | J H | *4 D | 10 H |
| 9 | *J D | *7 C | 10 C | 2 D |
| 10 | 5 H | Q H | *Q D | 3 D |
| 11 | 8 H | 8 C | 9 C | *5 D |
| 12 | *A D | Q C | 9 D | 7 D |
| 13 | 9 H | K H | *K D | 10 D |

East and west score small slam.

*Wins trick.

Answer—The opening bid was very bad, as all bids of this character are apt to be. West should have bid one no-trump. The bid of two diamonds by south was incredibly bad and it is difficult to understand why west should pass such a bid instead of going to two no trump or doubling the two diamonds. South made about as many tricks as he had a right to expect with such a holding. Whether north should have taken his partner out with three clubs depended entirely upon the opinion north held of his partner's bidding. Beggar your partner would be a better title than auction bridge for this variety.

"Columbus, Neb.—[To the Editor.]—Is duplicate auction bridge whist played to any great extent? M. L. G."

Ans.—Yes.

## Answers to Queries.

J. W. L., Champaign, Ill.—Capt. "Shorty" Jordan of the University of Chicago football eleven is American born of French-German descent.

A. S. A., Chicago—Joe Benz joined the White Sox in August, 1911.

B. L., Elgin, Ill.—Chicago is the only conference eleven which has not been scored against this season.

## PULLMANS MEET ROSES IN SOCCER PLAY TODAY.

Local soccer fans will throng to Pullman this afternoon for the biggest battle of the fall season, in which the Pullman team will meet the Roses of Detroit in the national amateur championship series. It will be the first intersectional match in the big series staged in the Chicago district, all the games played here last year being between Chicago clubs.

The teams will lineup as follows:

Pullman—Goal, Roberts; right back, Blockley; left back, Watson; right half back, J. Cartwright or B. Govier; center half back, S. Govier; left half back, Taylor or B. Govier; outside right, Pollitt; inside right, Mackie; center, Graham; inside left, C. Cartwright; outside left, McNaughton; reserves, Wettengel, Shallcross, Dixon.

Roses—Goal, Scott; Dundee Hibs; right back, Thompson, Falkirk; left back, Russell, Motherwell; right half back, Henderson, Vale or Leven; center half back, Campbell, Belfast, Celtic; left half back, Richardson, Newcastle; outside right, G. Moore, Toronto Thistles; inside right, E. Bartlett, Bristol City; center, Shankland, Rangers; inside left, Horton, West Bromwich Reserves; outside left, Monslow, West Bromwich.

Matches carded in the Association Football League of Chicago are:

Bricklayers and Mason Park at White Sox ball park, Calumets and Mason Park at Fifty-second street and Cottage Grove avenue at 1:15. Washington Heights and Campbell Rovers at Washington Heights, Joliet and McDuffs at Joliet, Hibernians and All Irish at Forty-seventh avenue and Lake street.

Chicago Soccer league matches are:

Kanwood and Cambridge United at Fifty-second street and Cottage Grove avenue, Western Electrics and Harvesters at Twenty-fourth street and Forty-eighth avenue, Campbell Rover Jrs. and Slavia at Fifty-second avenue and Madison street, Norsemen and East Side United at Forty-sixth and Fullerton avenues, Swedish and Lincoln Park at Winnemac avenue and Robey street, W. S. Bohemians and Fram at Twelfth street and Central avenue, Manchester United and Hamilton Park at Forty-eighth avenue and Twelfth street, Calumet and Ogden Park at One Hundredth street and Ewing avenue.

**Interlaken, 1; New Trier, 0.**

Laporte, Ind., Nov. 7.—[Special.]—The Interlaken school soccer team defeated New Trier High school, 1 to 0, today.

## FIVE STRAIGHT FOR ENGLEWOOD IN SOCCER RACE

### Hyde Park Latest Victim of Chicago High School League Leader.

**Standing of the Teams.**

| | W. | L. | Pts. | | W. | L. | Pts. |
|---|---|---|---|---|---|---|---|
| Englewood | 5 | 0 | 10 | Lake View | 2 | 1 | 5 |
| Schurz | 3 | 1 | 7 | Phillips | 1 | 4 | 2 |
| Crane | 3 | 2 | 6 | Calumet | 1 | 4 | 2 |
| Lane | 2 | 1 | 5 | Hyde Park | 0 | 4 | 1 |

BY J. G. DAVIS.

Englewood won its fifth straight game in the Chicago High School Soccer league, defeating Hyde Park, 3 goals to 1, at Ogden park. Considering this is their first year at soccer, the Hyde Park players made a good showing against the league leaders.

Hyde Park had the wind in the first half and near the end of the period Crane scored on a soft shot. In the second half Englewood pressed and goals were made by Wright, Smith, and Caplan. Jorgensen and Horter were strong in their positions, and May, at right half, put up a stiff defense for Hyde Park. Lineup:

| Englewood [3]. | Hyde Park [1]. |
|---|---|
| W. Roth | Goal |
| Orabiree | Right back |
| Smetana | Left back |
| Wetzel | Right half back |
| Horter | Cent. half back |
| Heibig | Left half back |
| Caplan | Outside right |
| Jorgensen | Inside right |
| Smith | Center |
| Wright | Inside left |
| Pipher | Outside left |

Goals—Wright, Smith, Caplan. Referee—Dempsey. Linesmen—May and Walbert.

**Lake View, 1; Schurz, 1.**

Schurz and Lake View played a 1 to 1 tie match at Lake View field. Lake View scored in the first half, Hoffman making the goal. In the second half Mason scored for Schurz on a penalty kick. Twenty minutes' extra time was played, but neither side was able to score. Lineup:

| Lake View [1]. | Schurz [1]. |
|---|---|
| Ferguson | Goal |
| Allen | Right back |
| Brodfuehrer | Left back |
| Murphy | Right half back |
| Mandius | Cent. half back |
| Murray | Left half back |
| Barker | Outside right |
| Cavanaugh | Inside right |
| Shumway | Center |
| Hoffman | Inside left |
| Buehler | Outside left |

Goals—Hoffman, Mason.

**Crane, 2; Phillips, 0.**

Crane outplayed Wendell Phillips in their match at Austin, scoring two goals and blanking the south siders. Robertson scored five minutes after the start and it was not until the last few minutes of the second period that McDorman added the second goal for Crane. Lineup:

| Wendell Phillips [0] | Crane [2]. |
|---|---|
| Peeples | Goal |
| Harper | Right back |
| Knoell | Left back |
| Schram | Right half back |
| Peterson | Cent. half back |
| Dowd | Left half back |
| Swafford | Outside right |
| Quinn | Inside right |
| Palmer | Center |
| Berkman | Inside left |
| Thiales | Outside left |

Goals—McDorman and Robertson.

The champion Lane team defeated Calumet, 2 to 1, at Hamilton park. Calumet scored its goal when playing with the wind in the first half, Lane scoring twice in the second period.

## U. HIGH VICTOR AT SOCCER.

University High school won its third straight game in the Suburban High School Soccer league yesterday morning, defeating Oak Park at Oak Park, 6 to 1. Lineup:

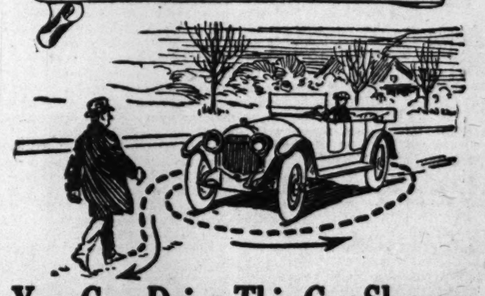
| Univ. High [6] | O. Pk. H. [1]. |
|---|---|
| Miller | Goal |
| Bensley | Right back |
| Florsheim | Left half |
| Frazier | Right half back |
| Law, Sproe'le | Cent. half back |
| Hagen | Left half back |
| Schiffin | Outside right |
| Henry, Bolte | Inside right |
| Goodman | Center |
| Wright | Inside left |
| Breckenridge | Outside left |

Goals—Henry, Schiffin [2], Tiffany [2], Breckenridge. Goal from penalty—Bradshaw. Referee—Wheelock. Linemen—Keen and Hugenin.


The result of six years' successful experience in building motor cars

HAYNES

America's Greatest "Light Six" $1485



You Can Drive This Car Slower Than a Walk—on High Gear

You can throttle down to *one mile per hour* on high gear without causing the motor to labor—yet touch the mile-a-minute mark with *ease*, in America's Greatest "Light Six."

To convince him that the perfectly balanced motor of America's Greatest "Light Six" would permit throttling down to one mile an hour on high, at our request a business man got out, *walked alongside the car, walked around the car, and walked backwards in front of the car*—while it was moving on *high* gear during a demonstration.

This low throttling feature—more than anything else—makes America's Greatest "Light Six" the *safest* car for women to drive.

*A demonstration is convincing.*

Haynes Motor Car Co.
1702 So. Michigan Ave. Phone Cal. 1061
THE HAYNES AUTOMOBILE COMPANY, KOKOMO, INDIANA



The Schaffner Dress Suit Renting

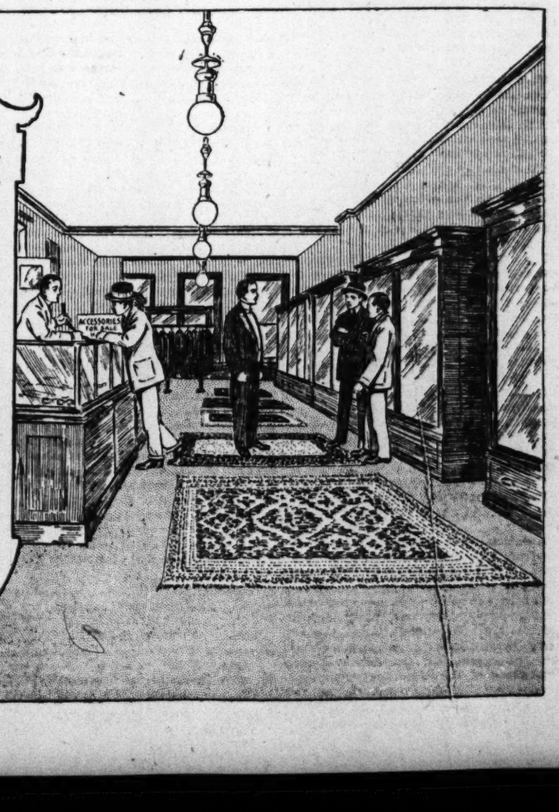
Service is intended for the man who is particular about his dress clothes. My "Big Gun" brand meets this requirement and considering the quality and service the price is very reasonable. You can get any size for any time and as many as you want.

I do not use cast-off clothes.

You ought to see the dress suits and tuxedos I sell at $20 and $22.50 and two other models at $35. I make these goods to sell and not to rent. We sell the accessories.

Out of town orders filled.

T. C. Schaffner
130 N. State Street
Room 30
Telephone Central 4875
Field's, Directly Opposite



SPORTS **The Chicago Sunday Tribune.** SPORTS

THE WORLD'S GREATEST NEWSPAPER

4 III. * * A NOVEMBER 8, 1914.

# SECOND TRIAL AT RING TITLE GIVEN WHITE

## Charley Must Land 'Kayo' to Take Crown from Welsh Tomorrow.

## PINS HOPES ON LEFT.

### Tape on the Fighters.

| Welsh. | | White. |
|---|---|---|
| 28 | Age | 23 |
| 133 | Weight | 133 |
| 5 ft. 7 in. | Height | 5 ft. 7 in. |
| 68½ | Reach | 68 |
| 36 | Chest (normal) | 35 |
| 39½ | Chest (expanded) | 37 |
| 15½ | Neck | 15 |
| 20 | Thigh | 19½ |
| 8½ | Ankle | 8½ |
| 6½ | Wrist | 7 |
| 10½ | Forearm | 11 |
| 13 | Biceps | 11½ |
| 29 | Waist | 28½ |
| Welsh | Parentage | Jewish |
| Wales | Born | Liverpool |

BY RAY C. PEARSON.

Seldom has it been the good fortune of any fighting man to get the chance that Chicago's sterling lightweight, Charley White, is handed tomorrow night in the ring of the Queensberry Athletic club of Milwaukee, where he meets Freddie Welsh. It is the second chance for White to win the world's title within a period of six months.

Just a little more than five months ago—May 26 to be exact—this same Charley White staked his claim to fame in a ten round battle against Willie Ritchie, then champion, in the same ring in which he fights tomorrow night. He "blew" that chance for after smashing the champion on the jaw with his famous left hook in the first round, a smash that badly dazed the titleholder and made him wobbly in the legs, White tore in to put the finishing touches to the job. That was where the Chicago fighter made his mistake.

### Fails to Land "Kayo."

There were few at the ringside who expected to see Ritchie escape a knockout. His condition indicated that he could not recover if White landed a brace of left hooks to the jaw and that he would go down and out. But White never again found the spot that he hit in the first round because of his overanxiousness to bring the battle to a close. He let go hurriedly time and again with his left and he sent his right over for the jaw just as many times. The blows landed, but every one was too high to do the damage for which they are intended.

That these blows were forceful enough to have brought a knockout victory was evident from Ritchie's appearance when he left the ring. Both his eyes were nearly closed, there was a gash across the ridge of his nose and he was bleeding from the mouth when the gong at the end of the tenth round sounded.

White won that fight and the title by farther than Ritchie would care to mention, but he could not become champion because the laws of Wisconsin do not permit decisions.

That was chance No. 1 for Charley White.

### Must Knock Out Welsh.

Tomorrow night will find White facing a new champion under conditions akin to those of his battle with Ritchie. He must score a knockout to win the world's championship. This task, No. 2, is colossal, but far from the impossible. Everything depends on one thing and that one thing is the ability of White to land. If Charley does land the bout may not go many rounds and Chicago may be able to boast of a world's titleholder on Tuesday morning.

If White hooks his left to Welsh's jaw as hard as he did to Ritchie's he should score a victory that will discount the Badger law, for Charley will not make the mistake that he made five months ago. He will not rush the Britisher and land his blows on the cheek bones, the nose, and the sides of the head. He will set sufficiently to take correct aim before he lets go with either hand, principally his left, for it is that member that carries the force that "brings home the bacon."

In case White does manage to connect with Welsh's jaw it would not guarantee him a knockout victory, for there is something else that the Chicago boy must overcome. All the world knows that the Britisher is a past master in cleverness, and the natural thing for him to do in case he is "stung" would be to stall, cover up, and fall back entirely on defensive milling as a means of protection until he had recovered from the effects of the punch. In doing that Welsh might prevent White from scoring a knockout, but he would lose the popular decision if forced to stall for any great number of rounds.

White does not quite agree with those who think the champion will be able to employ cleverness to such an extent that it will prevent White scoring a knockout. For a long time the critics have been telling of how he is handicapped if his opponent forces him to take any equal hand in the game of leading. Right here it might be said that White has fought his best battles against opponents who have come to him. It was that way in his fight with Ritchie, for in every round Willie did the leading and Charley waited for him to let go with his right before countering.

### Charley Willing to Lead.

While admitting this waiting battle has been successful, White declares it is not necessary that he employ it. He believes that he can hit any opponent, regardless of his cleverness, and he also knows that when he connects he will inflict punishment. Therefore Charley may be expected to go after Welsh in case the latter decides to take a hand in the waiting game.

White is not afraid of anything in the way of blows that the champion may send in his direction. These ultra-clever boys seldom carry the steam behind their punches that produces the ten second sleep. Welsh belongs in this class, but since becoming champion he has announced that he will disprove the claim that he can not knock out opponents. He tried his best only recently in his battles with Matty Baldwin at Boston and Ad Wolgast at New York, but he failed to stop either of them, although he handed a fierce beating to Baldwin. If he could not stop either of these boys it is hard to see where he can get way with it with White, who always has shown ability to assimilate punishment.

### Champion Depends on Points.

The "dope" shows that the champion has won many battles simply by "stealing" them on cleverness. He perhaps is well aware of how dangerous a foe White is and will work entirely on the clever reel in the effort to outpoint the Chicagoan. That would appear to be the safest sort of milling for Welsh, for if he really believes that he can knock out Charley and opens up in the necessary effort he will take a chance of being knocked out himself. Welsh is too foxy to take that chance. He will stab Charles in the face with his left, but he will use extreme care in what he does with his right.

Welsh and White are two fighters—and there are few of them in the game—who are capable of changing style to meet the attack of the opposition.

When Willie Ritchie fought Ad Wolgast in Milwaukee less than a year ago the house amounted to a trifle over $39,000, which was a world's record for a ten round no decision contest. Welsh and White may establish a new mark as a drawing card, for the advance sale indicates that the fans will spend more than $40,000 to see the bout.

**Tribune Experts at the Ringside**

Full and complete reports of the

Freddie Welsh—Charley White Lightweight Championship Boxing Contest

at Milwaukee Monday night will be furnished readers of The Tribune by

Ring W. Lardner — Sidney Smith
Ray C. Pearson — Sam Weller

*Tribune Service by Tribune Experts*

## *Principals in the Lightweight Championship Boxing Bout at Milwaukee.*




### Pork and Beans?

INNOCENT youngsters of sturdy build, reading of the big purses dragged down by the stars of the pugilistic world, are wont to imagine that a fighter's life is one long, sweet dream. There's a shady side to the avenue to success, however. Only recently the promoter of a "private show" called up the manager of a local gymnasium and asked to be shipped a finish wrestling match and a finish fight—a fight to a knockout. For the two "acts" he was willing to pay the princely sum of $20. Did the "fixer" turn him down? He did not. He agreed to furnish two wrestlers and two fighters for the said $20, and confided that he would profit $10 himself by the arrangement, leaving the other $10 to be split among the four athletes.

## *Three Years of Legalized Boxing in New York Proves Great Success, Says Charles J. Harvey.*

**The accompanying article is the first of a series which will appear in these columns dealing with boxing conditions in the twenty-five largest cities of the United States. They will enable unbiased readers to judge for themselves whether or not Illinois is behind the times in failing to frame regulations for the government of glovemen. There is no law regulating boxing in Illinois. The Illinois state legislature meets in January.**



CHARLES J. HARVEY

BY CHARLES J. HARVEY.

(Secretary New York State Athletic Commission.)

THREE years of government of boxing as a legalized sport has brought about a wonderful difference in the state of New York from the times when bouts were held in any hole and corner in an effort to evade the law. When the law regulating boxing and permitting bouts under the control of the state athletic commission went into effect on July 25, 1911, it was more or less of an experiment. There were plenty of people interested in sports who insisted that boxing with or without a commission would not stand the test, and that crookedness would crop out, no matter how strict the law was made.

That Senator Frawley builded better than he knew when he framed the statute for which he fought for six years has now been proved to the satisfaction of every fair minded critic. Boxing today is running along as smoothly as any other well regulated business, and each session of the governing commission sees less and less in the way of infraction of the rules to deal with. The secret of this success is in the factor "control." Through the commission every person taking part in a boxing match, officiating or witnessing the same, has to answer to the state of New York through the members of the commission. The power of the commission is absolute, and so far has been exercised without fear or favor.

When the law first went into effect there was a rush on the part of the many men desiring to make money out of the sport, and though licenses were issued only after careful investigation the result was the institution of more clubs than the sport could normally support. A total of 137 licenses were issued, but as water will find its level, the overplus has been disposed of, and only those which tried for and deserved the confidence of the public remain.

The experience of the past three years has demonstrated that all boxing needed was supervision; that is supervision with power to enforce the law. Without attempting to be arbitrary the commission has insisted on the rules being observed to the letter. Boxers, clubs, and even spectators are answerable to the commission, and swift punishment is meted when the rules are flagrantly broken.

Just how well the law has worked may be gleaned from the following extract from the commission's report accepted by the legislature at the beginning of the present year.

"We are pleased to say that boxing has advanced materially since this commission was created in 1911, and the sport is now more popular than at any time in its history. This is due to the wise administration of the law by the commission, and the fact that all the clubs licensed to conduct boxing exhibitions work in harmony with the commission and live up to both the letter and spirit of the law. Infractions of the law are so infrequent that we have none to report for the current year, but there have been violations of the rules and regulations, which were promptly investigated and adjudicated. No cases of shamming or faking in the ring were brought to the attention of the commission. This commission is now recognized as the controlling body of boxing in this country, and our counsel is frequently sought by other state commissions and by organizations controlling boxing in foreign lands."

The above tells, in a nutshell, the good that has been brought about by the Frawley law. It means that instead of boxing promoters either breaking the law or evading it, they are now satisfied to conduct the bouts legally, with no chance to be brought to book so long as the regulations are obeyed. Boxing, undeniably a strenuous sport, has been popular with red blooded men for generations. In the old days the very fact that bouts had to be conducted under cover led to a certain percentage of unprincipled persons associating with the sport. Now it is legalized there is no room for the law breaker, and the majority of those engaged prefer to conform to the law rather than to evade it.

This condition of affairs has not been obtained without some trouble, but it did not take long for the rank and file to find out that the commission meant business and intended to actually control the sport. As soon as an evil was recognized the commission took steps to stamp it out, and the consequence is that at the present time every one in any way connected with boxing in the state of New York is provided for in the rules and answerable to the commission.

Buildings in which bouts are held must be approved. This means clean, well lighted and well ventilated buildings, instead of the dingy rooms which obtained when bouts were conducted under the evasion of the law by which competing boxers were introduced as "both members of this club." Care is also taken to see that the buildings are not overcrowded, and the public is also protected by the rule which forbids the raising of prices after they are once announced.

The rule that no decisions shall be given has worked well and has done a good deal to eliminate the faking and double crossing that at one time brought the game into disrepute. Another way to curb the gambling which is detrimental to most sports is the provision that no betting is allowed. This is strictly enforced and inspectors are present to see that no wagers are made at the ringside.

Control of the officials is another important factor. All referees are appointed by the commission and are compelled to accept the commission's interpretation of the rules under which bouts shall be conducted. Moreover, doctors with medical experience of at least five years have been appointed and they are required to examine every contestant, greatly diminishing the chance of injury or fatality. As a matter of fact, there has only been one death in the ring since the law went into effect, notwithstanding that bouts are being held nightly in all parts of the state. Official inspectors see that all rules of the commission are lived up to and that the bouts are conducted in an orderly manner.

So far as faking goes, the last report of the commission indicates that it has practically been stamped out. Early in the life of the commission there were a few cases, but the discipline of six months' suspension inflicted on Abe Attel for not doing his best in a bout with "Knockout" Brown served to show the crafty brigade that those tactics would not be tolerated. Managers who broke their contracts with boxers have been quickly brought to book, and, in fact, the commission is ready to investigate at all times the complaints of boxers, promoters or spectators. The commission has the power in case of any suspected wrongdoing on the part of either boxers or promoters to inform the management to hold up the gate receipts, and, if necessary, the money received from a fake bout would be refunded to the public.

Though the principal good done by the commission is providing the public with a stirring sport, cleanly conducted, the law has been a considerable benefit to the state financially. Instead of having to pay out big amounts to pursue men who broke the laws against boxing exhibitions, the sport now is an actual source of revenue. The gross receipts from boxing exhibitions during the three years that the Frawley law has been working is between $2,000,000 and $3,000,000. This means that the state has collected about $150,000 in taxes during that period. At the same time the public is able to see better contests at lower prices than under the old conditions.

Future benefits expected to develop are calculated to add to the strength and well-being of the nation. Largely through the efforts of the boxing commission boxing has been included in the Olympic games program. Educational institutions are taking up the sport, and the time is believed not far distant when all schoolboys will be encouraged in the practice of the manly art, made as clean as it is wholesome, and beneficial from a physical standpoint.

## WHITE ENDS HARD WORK FOR BOUT WITH WELSH.

While Champion Freddie Welsh was going through his training stunts in Milwaukee, Charley White, his opponent of Monday night in the Brewery city, cut loose at high speed in his boxing at O'Connell's gymnasium yesterday. It was the final hard day's work for the local scrapper and he showed that he was glad of it by the way he "opened up." White boxed six rounds, two each with Jimmy Travers, Frankie Sanders, and George Williams.

When he finished his work for the day White announced he was as fit as he ever was for a battle. Today as will take just enough work to keep limbered up and tomorrow will do nothing. White plans to take a train for Milwaukee at 11 o'clock tomorrow morning.

Freddie Welsh will be back in Chicago Tuesday morning. It was learned yesterday that he had signed a contract to appear at a west side theater for a week.

# INVADERS LOSE MAT CONTESTS

## Connolly and Demetral Upset Burly Wrestlers in C. A. A. Show.

BY JACK PROCTOR.

Two burly foreign grapplers, Ilias Govederica, Servian champion, and Ortonovicz, the Hungarian giant, made their initial appearances in the west at the opening show of the season at the Chicago Athletic association last night. Both were defeated, Pat Connolly, the Hibernian champion, winning from Govederica in straight falls in 24:18 and 12:14, while William Demetral threw Ortonovicz in 2:35 and 1:05.

The Servian Hercules outweighed the Irishman by twenty pounds, but lacked speed. Connolly was the aggressor most of the time. He won the first fall with a body scissors, and wrist lock and the second with a similar hold.

### Demetral Easy Victor.

Demetral outclassed the stocky man from Hungary, taking the opening fall with a head and scissors hold and the second with a hammerlock.

Both these bouts were tame in comparison with the three fall bout in which Otogawa, billed as champion of Japan, defeated "Mysterious Waffles." Otogawa used jiu jitsu as far as the referee would let him, and Waffles retaliated. Occasionally they kicked each other in the shins and varied this by rushing attacks in which both of them fell all over the mat. The Jap won the first fall in 9:15, but Waffles pinned him in 7:22 with a scissors and collar hold in the second fall. Otogawa won the final fall in twenty-four minutes with a headlock.

Ernest Kartje won in straight falls from Ole Donaldson, a Finnish wrestler, who showed a lot of skill in getting away from some dangerous holds. Kartje won in 11:10 and 7:18.

### White Gives Exhibition.

Charley White, who will meet Freddie Welsh, the lightweight champion, skipped the rope, did some shadow boxing, and with Denny Troubles illustrated some of the blows White will aim at the Welshman tomorrow night.

## PICK STOUT AS REFEREE FOR WHITE-WELSH BOUT.

Milwaukee, Wis., Nov. 7.—[Special.]—Harry Stout, the Milwaukee referee, has been selected to officiate at the Auditorium Monday night when Charley White of Chicago and Freddie Welsh meet in their championship bout. The names of George Ryan and Walter Houlehan also were mentioned, but Stout was given the preference. Welsh's training today consisted of a short spin on the road in the morning. In the afternoon he boxed at Larkin's gymnasium. Freddie Andrews, Wolgast's sparring partner, donned the mitts with the champion.

## AL M'COY OUTPOINTS ERNE.

Philadelphia, Pa., Nov. 7.—[Special.]—Al McCoy, the Brooklyn middleweight, earned the verdict over the veteran "Yi Yi" Erne at the National A. C. tonight. Erne let the Brooklynite do most of the leading, but at times he showed a slight flash of form that completely outclassed the visitor.

# CRANE TRIUMPHS OVER LANE, 26-7

## Tech Team Wins Fierce Battle in Prep Lightweight Division.

BY KEENE GARDINER.

Crane Tech. continued in its march toward the Chicago league lightweight championship by downing Lane, 26 to 7 in the deciding game of the northern division, at Tigers field yesterday. Because of its victory Crane will meet the winner of the southern section in the titular contest, to be played on Nov. 21. Bowlin picked up a fumble after four minutes of play and raced ninety yards for a touchdown; then Lane quit scoring for the day.

The contest, as predicted, was as ferocious as the name of the park in which it was played. First it took 3:25:00 by the watch to play the contest, and most of this time was taken out for "SOS" calls by the injured and weary athletes. Bartes of Crane was knocked out four times and fainted twice—and he finished the combat. Several others showed blackened eyes, a few banged up knees, and one or two displaced ribs. Yes, Crane is glad it will not have to play for two weeks. Lineup:

| Crane [26]. | | Lane [7]. |
|---|---|---|
| R. E. | Rose | Erickson |
| R. T. | Hasenjaeger | Schmitz |
| R. G. | Barkus | Bergdahl |
| C. | Linden | Raymond |
| L. G. | Roach | Ingersby |
| L. T. | Markuart | Mitchell |
| L. E. | Regat | Owen |
| Q. B. | Vernle | Thomas |
| R. H. B. | Diener | McKiel |
| L. H. B. | Lewis | Drussing |
| F. B. | Drije | Maitre |
| | | Bowlin |

Touchdowns—Bowlin, Drije [2], Owen, Diener, Hasenjaeger. Goals from touchdowns—Maitre, Drije [2], Diener.

### Englewood, 32; Crane, 0.

While the above was happening to its lightweights Crane was being run over by Englewood, 32 to 0, in the heavyweight clash at American Giants' park. The contest was in the nature of a workout for the championship contest with Wendell Phillips at Stagg field next Saturday morning. Two touchdowns was the net total in the first quarter, one in the second, nothing in the third, and two more in the final. Not until the last period did Englewood uncork its open plays, and then used them with success. Lineup:

| Englewood [32]. | | Crane Tech. [0]. |
|---|---|---|
| R. E. | Fleming, Keeley | Allen |
| R. T. | Leonard | Zeman |
| R. G. | Bunnell, Lipmar | Suerth |
| C. | Repetto | McCullough |
| L. G. | Roebuck, Spiner | Ginsberg, Rob'n |
| L. T. | Corghlin, Purr | Rafferty |
| L. E. | Anderson | Jassewer |
| Q. B. | Wolfe, Dunw'th | Vondras |
| R. H. B. | Sumner | Subbael |
| L. H. B. | Reed, Dunwarth | Peetz |
| F. B. | Heeren | Benedict |

Touchdowns—Heeren [4], Coughlin [1]. Goals from touchdowns—Bunnell [2]. Referee—Cermak. Umpire—Gross. Time of periods—12 minutes.

### Parker, 6; Lake, 0.

Parker won its first game from the Lake lightweights, 6 to 0, when Wall intercepted a forward pass and ran sixty yards for a touchdown in the first period. Lake threatened in the second half when it forced the ball to the four yard line, but the Parker defense stiffened and held. Lineup:

| Parker [6]. | | Lake [0]. |
|---|---|---|
| R. E. | Merriman | Monroe |
| R. T. | Stewart | Stoner |
| R. G. | Piper, Long | Chapner |
| ? | Mulray | Buck |
| L. G. | Thornton | Israel |
| L. T. | Fowler | Ready |
| L. E. | Wall | Kurz |
| Q. B. | Titus, Lawrence | Weaver |
| R. H. B. | Englehart | Burbidge |
| L. H. B. | Curtis | Cunnea |
| F. B. | Krueger | Smith |

Touchdown—Wall.

### Austin, 16; Senn, 7.

Austin downed Senn, 16 to 7, on the latter's field, after battling to a 0 to 0 score for the first half of the game. Fumbles and intercepted forward passes helped Austin in the second half. Lineup:

| Austin [16]. | | Senn [7]. |
|---|---|---|
| R. E. | James | Chapman-Lorentz |
| R. T. | Witte | Lorentz |
| R. G. | Stevens-Eaton | Pratt |
| C. | Garrick | Harris-Van Houten |
| L. G. | Thurston | Grove |
| L. T. | Witte | Mohlin |
| L. E. | Scott | Merker-Marcus |
| Q. B. | Gee-Fanning | Gegenheimer-Ferrin |
| R. H. B. | Percy | Barnes |
| L. H. B. | Kelly-Gee | Carlson |
| F. B. | Guttman | Johnson |
| | | Swanson |

Touchdowns—Guttman, Garrick, Lorentz. Goals from touchdowns—Percy, Grove. Goals from field—Percy. Referee—Stephens. Umpire—Baer. Head lineman—Smith. Time of periods—15 minutes.

Bowen defeated Wendell Phillips midgets, 14 to 0, at Beutner playground.

## CURLEY SAILS FOR LONDON.

New York, Nov. 7.—Sailing on the American line steamer St. Louis today, Jack Curley, who is promoting the proposed fight between Jack Johnson and Jess Willard, expects to get Johnson's signature to the articles of agreement in London. Curley will meet Johnson there. He expects Johnson to ask $50,000 and 50 per cent of the picture privileges. Curley said he was willing to meet this figure, and that several places had already put in bids for the fight.

# OAK PARKERS ANNEX SCALP OF EVANSTON

## Near Fifth League Title by 14 to 6 Victory in Hard Fight.

## PHELPS OVER TWICE.

BY PREP.

Oak Park's bid for its fifth consecutive high school title remains to be disputed by only University High, and the Suburban league stage now has been cleared for the battle between these two teams next Saturday. Oak Park eliminated another obstacle from its path yesterday when it downed Evanston High, 14 to 6, in a stubbornly fought combat on Phipps field.

Not until the final quarter, when Oak Park scored its second touchdown, was the result certain for the western suburbanites. Evanston pressed hard and frequently, but waywardness of the oval in the first period robbed Evanston of nine points, as three attempts at field goals went wide. Six more points also were lost when Evanston, with the ball on Oak Park's three yard line, suffered a fifteen yard penalty for holding.

Phelps was the offensive hero for Oak Park, scoring both markers. In the first period he plunged through from the four yard line after a forward pass, with Royal on the receiving end, made the touchdown possible. Royal kicked goal. In the third session Ellingwood made the Evanston points by going over from the six yard line from a split formation. Two spread plays previously had worked the ball down the field. Five minutes before the final whistle Phelps made the last touchdown for the home team and Royal kicked his second goal. Lineup:

| Oak Park [14]. | | Evanston [6]. |
|---|---|---|
| R. E. | Royal | Elsner |
| R. T. | Morency | McKay |
| R. G. | Mott | Carney |
| C. | Templeton | Montgomery |
| L. G. | Hopkins, Moore | Penfield |
| L. T. | Herriman | Cook |
| L. E. | Menson | Bent |
| Q. B. | Phelps | E Ingwood |
| R. H. B. | Steele | Hellstrom |
| L. H. B. | Smith, Hales | Kirkbride |
| F. B. | Elton | Bondet |

Touchdowns—Phelps [2], Ellingwood. Goals from touchdowns—Royal 2. Referee—S. John. Umpire—Pettigrew. Head lineman—Morday. Time of periods—15 minutes.

### Thornton, 20; New Trier, 14.

Thornton scored its first league success, downing New Trier, 20 to 14, in the feature game of a double bill at Harvey. Thornton won because of its final punch with which it counted two touchdowns in the fourth quarter. Previously New Trier had accumulated its fourteen points by means of touchdowns in the first and third stanzas. Lineup:

| New Trier [14]. | | Thornton [20]. |
|---|---|---|
| R. E. | Cormack | Bradley |
| R. T. | Rockhold | Davis |
| R. G. | Weedon | Bruin |
| C. | Smith | Gerson |
| L. G. | Hess | Haney |
| L. T. | Ambler | Johnson |
| L. E. | Sample | Huggett |
| Q. B. | Hale | Gallett |
| R. H. B. | Killer | Rodgers |
| L. H. B. | Gruver | Voss |
| F. B. | Nethercost | Shurnard |

Touchdowns—Hale, Nethercost, Johnson, Gallett, Rodgers. Goals from touchdowns—Weedon [2], Haney [2]. Referee—Grady. Umpire—Page. Head lineman—Allen. Time of periods—15 minutes.

### Morgan Park, 59; Thornton, 0.

Morgan Park lightweights assured themselves of a place in the final for the championship by trouncing Thornton, 59 to 0, in the opening clash at Harvey. At half time the score was 44 to 0. Herriot featured the attack with six touchdowns, and Edwards made the other three. Morgan Park will meet the Oak Park midgets for the minor crown next Saturday. Lineup:

| Morgan Park [59]. | | Thornton [0]. |
|---|---|---|
| R. E. | Lawrence | Taalberg |
| R. T. | Rushton | Jenness |
| R. G. | Bain | Sabo |
| C. | Anderson | Roberts |
| L. G. | Gunderson | Gallett |
| L. T. | Tapper | Ingmonson |
| L. E. | Ingwersor | Gleisdt |
| Q. B. | Sturges | Ajrms |
| R. H. B. | Edward, Walberg | McDonald |
| L. H. B. | Herriot | Engstrom |
| F. B. | Wilkinsor | Aaker, Kinsey |

Touchdowns—Herriot [6]. Edwards [3]. Goals from touchdowns—Edwards [3]. Sturges [2]. Referee—Grady. Umpire—Stach. Head lineman—Hillier. Time of periods—15 and 12 minutes.

Evanston and New Trier lightweights battled to a draw at Northwestern field, each team finishing with thirteen points.

## CLABBY-CHIP BOUT GATE REPORTED TO BE $12,784.

San Francisco, Cal., Nov. 7.—[Special.]—Receipts of the Clabby-Chip middleweight bout last night were $12,784, which is considered good money under the conditions. No announcement has been made of the fashion in which the money was cut. Clabby was working on a guarantee and percentage basis as well. It is likely the boxers received in the neighborhood of $7,000 for their services, and Clabby's share doubtless was about $4,200.

Chip has offers from New Orleans and New York to meet some middleweights, and the chances are he will take them. Clabby hasn't decided just what he will do. Theatrical offers, both here and in the east, are under consideration.

Sam Langford and Harry Wills of New Orleans, negro heavyweights, will fight here Thanksgiving day. This contest had been hanging fire for several weeks.

## WOLGAST HURT BEFORE BOUT

Cadillac, Mich., Nov. 7.—[Special.]—Ad Wolgast, local battler, was knocked out today for the first time in his career. Dr. O. L. Ricker did it with a little anaesthetic. Then he set a broken bone in Wolgast's right arm. Dr. Ricker, after using the X-ray, said that Wolgast had fractured the radius and not the ulna as reported. He also said the radius had been broken several days before Wolgast fought Welsh. When questioned by Dr. Ricker, Wolgast said he believed he had shattered the bone on Friday before the fight.

# The Chicago Sunday Tribune.

PART FOUR. THE WORLD'S GREATEST NEWSPAPER COMIC.

NOVEMBER 8, 1914


# MANY HAPPY RETURNS BY RUDOLPH DIRKS

*Originator of the Katzenjammer Kids*

Copyright: 1914: By Press Publishing Co.




## PARKERS EX SCALP EVANSTON

## th League Title by o 6 Victory in ard Fight.

## OVER TWICE.

BY PREP.

bid for its fifth consecutive tle remains to be disputed ersity High, and the Subur- ge now has been cleared for ween these two teams next k Park eliminated another n its path yesterday when anston High, 14 to 6, in a ght combat on Phipps field. e final quarter, when Oak ts second touchdown, was tain for the western sub- vanston pressed hard and t waywardness of the oval od robbed Evanston of nine ee attempts at field goals six more points also were nston, with the ball on Oak yard line, suffered a fifteen or holding.

the offensive hero for Oak both markers. In the first ged through from the four a forward pass, with Royal ing end, made the touch- . Royal kicked goal. In ton Ellingwood made the ts by going over from the rom a split formation. Two previously had worked the field. Five minutes before tle Phelps made the last the home team and Royal ond goal. Lineup:

| [4]. | Evanston [6]. | |
|---|---|---|
| Royal | Eisner | L. E. |
| Morency | McKay | L. T. |
| Mott | Carney | L. G. |
| Pleton | Montgomery | C. |
| Moore | Penfield | R. G. |
| Priman | Cook | R. T. |
| Monson | Bent | R. E. |
| Phelps | Ellingwood | Q. B. |
| Stoex | Hellstrom | L. H. B. |
| Hafer | Kirkbride | R. H. B. |
| Elton | Bosdet | F. B. |

Phelps [2]. Ellingwood. Goals s—Royal 2. Referee—St. John. ew. Head lineman—Mordaw. —15 minutes.

## 20; New Trier, 14.

ored its first league success, Trier, 20 to 14, in the fea- a double bill at Harvey. because of its final punch counted two touchdowns in rter. Previously New Trier ted its fourteen points by chdowns in the first and Lineup:

| [14]. | Thornton [20]. | |
|---|---|---|
| rmack | Bradley | L. E. |
| ckhold | Davis | L. T. |
| Weedon | Bruin | L. G. |
| Smith | Gerson | C. |
| Hies | Haney | R. G. |
| Ambler | Johnson | R. T. |
| Knapp | Riggelt | R. E. |
| Hale | Gallett | Q. B. |
| Killer | Rodgers | L. H. B. |
| Gruver | Voss | R. H. B. |
| ercoot | Shurnsrd | F. B. |

Hales—Nethercoot. Johnson. s. Goals from touchdowns— ney [2]. Referee—Grady. Um- ead lineman—Allen. Time of ines.

## ark, 59; Thornton, 0.

lightweights assured them- in the final for the champion- ng Thornton, 59 to 0, in the st Harvey. At half time the o 0. Herriot featured the at- touchdowns, and Edwards made Morgan Park will meet the ots for the minor crown next sup

| [59]. | Thornton [0]. | |
|---|---|---|
| wrence | Taalberg | L. E. |
| ushton | Jenness | L. T. |
| Bair | Sabo | L. G. |
| derson | Roberts | C. |
| dersor | Gallett | R. G. |
| Tapper | Ingmonson | R. T. |
| wersor | Gleisdt | R. E. |
| Sturges | Airms | Q. B. |
| ward. | Wallberg. | |
| Herriot | McDonald | L. H. B. |
| Kinson | Engstrom | R. H. B. |
| | Aaker, Kuzzog | F. B. |

Herriot [6]. Edwards [3]. Goals rs—Edwards [3]. Sturges [2]. Umpire—Stach. Head line- time of periods—15 and 12 min-

New Trier lightweights bat- at Northwestern field, each with thirteen points.

## HIP BOUT GATE TED TO BE $12,784.

co, Cal., Nov. 7.—[Special.] the Clabby-Chip middle- st night were $12,784, which good money under the con- nouncement has been made h in which the money was was working on a guaran- ntage basis as well. It is rs received in the neighbor- 00 for their services; and doubtless was about $4,200. fers from New Orleans and meet some middleweight, ces are he will take them. decided just what he will l offers, both here and in the er consideration.

rd and Harry Wills of New o heavyweights, will fight giving day. This contest ging fire for several weeks.

## HURT BEFORE BOUT

ch., Nov. 7.—[Special.]—Ad l battler, was knocked out first time in his career. Dr. did it with a little anæs- he set a broken bone in Wol- rm. Dr. Ricker, after using id that Wolgast had frac- lus and not the ulna as re- lso said the radius had been ral days before Wolgast . When questioned by Dr. ast said he believed he had bone on Friday before the

# MAMMA'S ANGEL CHILD

# And his name is "Mr. Bones".










**50,000 Boys Made Happy**

*A Real Motion Picture Show in Your Own Home*

**BOYS AND GIRLS COME TO THE "MOVIES" At My House—Tonight**






**A MOTION PICTURE MACHINE IS A GREATER INVENTION THAN THE PHONOGRAPH**

## You Can Make Money and Have Barrels of Fun

**Read these Letters from Happy Boys**

**Thanks a Thousand Times**

I received the Machine a month ago and I am very pleased with it. It is a beauty in every way. I thank you a thousand times for it. I am proud to own it and I have had so much fun with it that I could not write to you before to tell you that I received it. John Crymes, 524 Ave. C., Bayonne, N. J.

**Fifty Friends Saw It**

I received your Motion Picture Machine last Monday and that night I showed it. I had about fifty friends. They could not all fit in my theater. I am very proud of my Machine, it is a dandy, and my friends say they wish they could have one too. Alex Mentler, 2666 Lisbon Rd., Cleveland, Ohio.

**Been Offered $40.00**

I do not suppose you remember me, but I am one of the boys who received a Motion Picture Machine some time ago, and will say it is the finest Motion Picture Machine I ever saw for a premium. It shows a beautiful picture on the screen. Well, many thanks to you and I wish that every boy in the United States could own one. I have been offered $40.00 for it, and could have got more for it. Walter Jones, Yellow Pine, Ala.

**20th Century Entertainer**

I received my Motion Picture Machine and thank you. I worked it the same day I got it, and it worked fine. I find it a Twentieth Century Entertainer, and I don't think any home is complete without one of your Motion Picture Machines. Henry Thurman, 317 S. Johnson St., New Orleans, La.

**Gives Shows Regularly**

I find my Motion Picture Machine a fine one. I am satisfied with it in every way. No Machine can come up to it. I give shows regularly and everybody is satisfied with its fine work. W. A. Mulford, Bryn Mawr, Pa.

**Sold 300 Tickets**

I am very thankful for that wonderful Machine and I think it is the best I have ever seen. I am going to have an entertainment to-day and therefore I have not much time to write letters. I think I will make about $10.00. I have sold 300 tickets already. Joseph Rauch, 2411 W. Broadway, St. Louis, Mo.

**Made $15.00 With It**

I thought I would write you a few lines to let you know I received my Motion Picture Machine, and it is a beauty. I never saw a better Machine than this. The first day I got the Machine, I started off and made $15.00 with it. Master J. Hughes, 908 Hamilton, Duquesne, Pa.

**Made $3.00 in One Night**

With all pleasure I write to tell you that I received my Motion Picture Machine about six months ago, and I made $2.00 in one night, and hope that my friend Jerry Leigh's will be as good as mine. And I lost my list, so please send me another one. Paul G. Taylor, 5 Pratt St., Newnan, Ga.

**More Than Expected**

I am very well pleased with the Motion Picture Machine which I received in good condition, as it is more than what I expected. I thank you very much for it and it is the first time I ever tried such a thing. Ben W. Jenson, R. R. 2, Des Moines, Iowa.

**BIG CLEAR MOTION PICTURES**

## A Box of Film With Your Machine

**Make Money. Description of this New Model Motion Picture Machine.** This Machine is made of Russian Metal, black Japan, eight-wheel mechanism which drives the Motion Pictures; excelsior diaphragm lens, triple polished; standard double extra reflector, throwing ray of light many feet, enlarging the picture up to three or four feet in diameter; lamp is fitted with a great safcty carbide generator, and produces the highest light power. Has far greater light power than the ordinary electric light, producing 500 candle-power on the screen and bringing out every detail of the picture with pronounced distinctness. A child can learn in five minutes how to run this really wonderful Machine.

This Motion Picture Machine which I want to send you FREE, gives clear and life-like Motion Pictures as are shown at any regular Motion Picture show. It flashes motion pictures on the sheet before you. This Machine and Box of Film are FREE —absolutely free to every boy in this land who wants to write for an outfit, free to girls and free to older people. Read MY OFFER below which shows you how to get this Marvelous Machine.

The Films are taken one after another, about 1-100 of a second apart, as the object is passing, and thus its every action is brought out clearly in the picture. They are exact reproductions of the films used by the standard machines in all the large Motion Picture Theaters. I will ship you a fine Machine all complete and ready to give a Motion Picture Show the minute you receive it. REMEMBER, THERE WILL BE NO DELAY.

## A Real Motion Picture Show

**in your own home. Remember, this is a genuine Motion Picture Machine** and the motion pictures are clear, sharp and distinct.

The Motion Picture Machine is finely constructed and carefully put together by skilled workmen. It is made of Russian Metal, and is operated by a finely constructed mechanism, has a beautiful finish. The projecting lenses are carefully ground and adjusted, triple polished, standard double extra reflector, throwing a ray of light many feet. The light is produced by a safety carbide generator, such as is used on the largest automobiles. This throws a dazzling white light of 500 candle-power on the screen.

It is not a toy, it is a solidly constructed and durable Motion Picture Machine. The mechanism is exceedingly simple and is readily operated by the most inexperienced. The pictures shown by this marvelous Motion Picture Machine are not the common, crude and lifeless Magic Lantern variety, but are life-like photographic reproductions of actual scenes, places, and people, which never tire its audiences. This Motion Picture Machine has caused a rousing enthusiasm wherever it is used.

## How You Can Get This Great Motion Picture Machine—Read

**My Wonderful Offer to You.** HERE IS what you are to do in order to get this amazing Motion Picture Machine and the real Motion Pictures: Send your name and address—that is all. Write name and address very plainly. Mail to-day. As soon as I receive it I will mail you 20 of the most beautiful premium pictures you ever saw—all brilliant and shimmering colors. There are fourteen different colors in the pictures, all wrought together in the most splendid manner. I want you to distribute these premium pictures on a special 25-cent offer among the people you know. They cannot get these pictures at the art stores at any price. When you have distributed the 20 premium pictures on my liberal offer you will have collected $5.00. Send the $5.00 to me and I will immediately send you FREE the Motion Picture Machine with complete Outfit, and the Box of Film.

**50,000 of these Machines have made 50,000 boys happy. Answer at once. Be the first in your town to get one.**

**M. DOONAN, Sec'y**
**649 W. 43d St., Dept. 250 New York**




**FREE COUPON**

*Good for Motion Picture Machine Offer*

PLEASE USE COUPON

M. DOONAN, Sec'y, 649 West 43d St., Dept. 250 New York

Please send me the 20 pictures, so that I may earn the Great Motion Picture Machine and Outfit. Yours truly.

_____

_____

_____

Write Name, Street, City and State on lines above

PLEASE USE COUPON

The Chicago Sunday Tribune.
PART FOUR. THE WORLD'S GREATEST NEWSPAPER COMIC.
NOVEMBER 8, 1914

# OLD DOC YAK PRISONER OF WAR

SIDNEY SMITH

GEE I CAN SEE A FELLOW OVER IN A RESTAURANT EATIN PIE AND CHICKEN— JUST AS PLAIN

AH! I HAVE IT — THEY'VE HAD ME IN PRISON FOR A WEEK AND I WANT TO GET BACK TO MY LITTLE RED AUTOMOBILE

STORI ROOM

I'LL JUST DUMP THE POWDER OUT OF THIS BARREL AND HIDE IN IT MYSELF

STORE ROOM

POWDER

THEYRE GONNA HAVE A BIG BATTLE TODAY AND MIGHT NEED THIS—GEE I'D LIKE TO SEE MY CAR AGAIN

IF THEY GET ME OUT ON THE BATTLE FIELD AND START TO OPEN THIS UP I CAN ESCAPE IN THE CONFUSION

POWDER

PST!! THEYRE COMING FOR IT NOW

POWDER

QUICK THE ENEMY IS UPON US— WE MUST DESTROY ALL OUR AMMUNITION BEFORE IT FALLS IN THEIR HANDS

POWDER

PRISON

PUT IT ON THAT PILE OF EXPLOSIVES AND BLOW IT UP

POWDER

THERE WON'T BE A THING LEFT OF THIS FORT— WE'LL BLOW UP EVERYTHING IN SIGHT BEFORE WE LEAVE

POWDER

DYNAM

POWDER

POWDER

WAIT 'TILL I GET ANOTHER MATCH AND YOU'LL HEAR AN EXPLOSION THAT'LL MAKE AN EARTHQUAKE SOUND LIKE A POP GUN

POWDER

DYNAMIT

POWDER

POWDER

BANG!

BIFF!!

BAM!!

BIFF!!

POWDER

DYNAM

POWDER

PUFF

PUFF

HEY!! OPEN THE PRISON QUICK I WANY YO GO BACK YO JAIL

ZIP

(Copyright: 1914: by The Tribune Company, Chicago, Ill.)

# The Chicago Sunday Tribune.

PART FIVE. THE WORLD'S GREATEST NEWSPAPER COLOR SECTION.

NOVEMBER 8, 1914


# History of the Royal Houses of Europe




## England's Hanoverian Rulers

*This is the third chapter of an historical series by Herbert Caxton, dealing with the dynasties involved in the European war. These articles tell the story of the hidden side of kingly houses. They reveal how "divine right" has placed upon thrones men and women with bloodstained hands, in whom insanity was frequent, who made a mockery of marriage and whose lives were miserable examples of the tragedies of kingship. They also show the struggle of the people for liberal government and for freedom. Next week the history of the House of Hapsburg will be given.*

By HERBERT CAXTON.

[Copyright: 1914: By Herbert Caxton.]

THE decision by which the house of Hanover was called to the throne of England was that of William III., who decreed the act of settlement, which parliament promptly passed without a dissenting voice. It was actuated by religious hate, for it was determined that no Catholic should ever again rule Great Britain. This act cut off the son of James I. from his inheritance and vested the succession in his niece, the daughter of his sister, Elizabeth. This niece was Sophia Dorothea, who married the elector of Hanover and whose son, George Louis, became in time George I. of Great Britain and Ireland.

On his mother's side he had a thin trickle of Stuart blood, but on his father's he was stanchly German, stolidly German in parentage, temperament, looks, and mind. The house of Hanover sprang from Duke William of Celle or Zell, who was in his day a fussy German potentate, one of several hundred like him reigning in fussy German duchies in the seventeenth century. Like his forbears and his successors he was a stolid squire. He managed his duchy as he managed his family, attending to all his duties, even to winding up the clock and putting the cat out o' nights.

It is said that when he died his seven sons flipped a coin to see who should get married. In such ways was the destiny of duchies settled and the methods in modern monarchies now are not greatly different. A son George won the toss. George had a keen eye to business, as all the Guelphs had, and as soldiering was his business he sold his sword to the highest bidder. Now he was fighting for Austria, now against her in the same campaign. Sometimes he fought under a Catholic, then under a Protestant banner. He even became a Swedish general, and was rewarded with the abbey of Hildesheim. He died there in 1641, being survived by a quartet of sons.

The succession went on down. The dukes, or electors as they came to be called, continued to serve with their men now under one warring monarch, now under another. As time went on things changed in the sleepy old court at Zell, for the dukes came home from their foreign wars, bringing with them frail damsels who sang other music than that of Luther's hymn. Thousands of Hanoverian soldiers were sold to this or that king and were sent away to fight for they knew not what, just as they do in Europe today, and just as the Hessians did who fell on our own soil trying to crush colonial independence.

* *

### *Rulers Arrogant and Ignorant.*

The Hanoverian rulers were strong absolutists, as the English were destined to learn. Arrogant, ignorant, and cold they believed as firmly in their divine right to rule as did Catherine of Russia or Louis XIV. They exacted implicit obedience in every particular. They took the last pfennig from the wretched peasants in taxes, and then the whole court went hunting through the grain the serf had raised out of the reluctant soil. These subjects lived in abject poverty in order to keep in luxury their hereditary rulers at the tinsel court tricked out in imitation of Versailles.

Ernest Augustus, the elector, who was father to the First George of Great Britain, rented out his soldiers wherever he could make a profit. If the king could pay his price he didn't care whether he was Protestant or Catholic or what his cause was. Once he rented 6,700 Hanoverians to Venice. Only 1,400 came back. George Louis, who was born in 1660, was a dutiful son. He took his army to fight for the emperor against the Turks. He saw service at the siege of Vienna, in Italy, and on the Rhine.



VICTORIA

George married his cousin, Sophia Dorothea of Zell, a young, beautiful, witty, and willful girl. He is described as being "odiously hard, cold, and silent." The marriage was not a happy one. Royal marriages seldom are. This one was contracted for power and money. Love did not enter into it. Life at the Hanover court was dull, vulgar, and immoral. Ernest Augustus had a mistress, the Countess Platen, an ugly, painted old hag. The Prince Electress Sophia Dorothea let her tongue run too fast. She made bitter fun of her husband and the countess and made enemies of them. Then, too, she took a lover, a brilliant worthless Swede, Count Philip von Königsmarck, who also enjoyed the favors of the countess. Drunk, he boasted of his double conquest, and this being brought to the countess' ears she set four bullies upon him, and he fell pierced by their blades. As he lay dying she came out and stamped her heel upon his mouth.

* *

### *Wife a Prisoner for Life.*

The court at Hanover shrouded this tragedy in mystery, and the truth did not become public property until many years after. George is usually acquitted of complicity or knowledge of this murder, but no less a historian than Lord Acton said on this point that the future king's destination should have been Tyburn instead of St. James. C. Grant Robertson says: "The shame of this sordid scandal was to repeat itself with wearisome iteration in the quarrels of fathers and sons, of mothers with their children in the domestic chronicle of the electoral and royal dynasty."

George took his erring wife and put her in a prison castle, where she stayed until she died thirty-two years after. He never saw her again nor ever spoke her name.

It must not be supposed that this "odiously hard, cold and silent" man was an-

(Continued on following page.)







HERBERT MORTON STOOPS

# History of the Royal Houses of Europe

*Continued from first page.*

improvement on his wife morally. This man, who was the hereditary bishop of Osnaberg, had at this time two mistresses, ridiculous scarecrows, ugly and greedy, whom he afterward took with him to England to batten on the people there.

This vindictive treatment of his wife alienated his son from George, and led this son, who was the second George, violently to oppose the father when the latter was king.

It was twenty years after he put his wife away, during sixteen years of which he had been elector of Hanover, that death in England struck Queen Anne and called George to the throne of Great Britain. Like the little Holstein princes who were called to reign over Britain, his horizon was entirely bounded by his own little duchy, which he considered the most beautiful land in the world and the equal in importance of any. "He thought the cackle of his burg the distant murmur of the world." He had no conception of the British empire. He despised it and its people. He could speak few words of its tongue, and he never learned much more all his life. He preferred to live in Hanover, and he did so as much as he could, deserting his great realm many times to go back to his dear Hanoverian court.

* *

### *Hanoverians Loot British Treasury.*

He was notified of his succession to the throne, but it was not until some time after that he leisurely made his way to London accompanied by his favorites and a horde of expectant courtiers. The English in all loyalty awaited the German sovereign who had been the heir of their Dutch king's wish. What must have been the feelings of the people who had had as monarchs an Elizabeth, a James, and a Charles, who had become accustomed to sovereigns with courts boasting chivalry, beauty, and learning, to see descending upon them this vacant faced king, with his tatterdemalion entourage, avaricious courtiers, blackamoor attendants, and the two old mistresses as ugly as their names, Schulenberg and Killwansegge.

It was clear that the new king considered Great Britain merely an annex to Hanover and that he intended to do as little governing in the kingdom as possible. He looked upon it, however, as his plunder, and he turned loose upon the treasury his band of retainers, who helped themselves to office and money. Contemporary history has many references to the behavior of these greedy Hanoverians, who excited amusement and disgust among the English.

The king created one of his mistresses Duchess of Kendal and the other Countess of Darlington. These two harpies intrigued in court and in politics to advance their own interests and to augment their stealings. A historian says: "The Schulenberg, by her insatiable appetite for intrigue and plunder, played a backstairs part with a zeal which prompted Walpole to say that she would at any time have sold her influence with the king for a shilling advance to the best bidder.'" The same writer describes the king in these words: "He was a brusque, heartless, cruel, avaricious, mean, sensual, punctilious, and masterful man. His abilities were mediocre; his manners not without a certain stiff dignity, but wholly unattractive."

It is not necessary to recite the political history of Great Britain during the reign of George I.; how some of the brightest names in its history were sullied by sordid intrigue while their owners stooped to fawn upon this German king and his favorites. The sovereign absented himself in Hanover whenever he could, delighting in these frequent visits to his beloved court, and always returning to London with regret. On one of these visits, however, he was stricken with apoplexy and died there. Robertson says: "It cannot be said that the king was sincerely regretted by any one in Great Britain, even by the Duchess of Kendal, to whose appetite for plunder his death would administer a quietus."

* *

### *King's Son Joins Opposition.*

George II., his son, born 1683, had hated his father heartily ever since the unfortunate mother had been put away to die in her castle prison. In England this hatred led him into the camp of the opposition, who welcomed him for his position and influence. Around his court ranged the social and political opponents of the king, and his palace became a breeding place of intrigue, not to say treason. He is described at this time as a "dry, irascible, punctilliously punctual man, with the passion for routine of a military martinet."

He could not be bullied, but he could easily be led by any one of great tact. One of those who influenced him was his wife, Caroline of Anspach-Brandenburg, who "was destined by her intellectual gifts her political insight, and her broad minded friendships to be the most remarkable woman in the history of the two reigns."

The new Prince of Wales, Frederick Louis, born 1707 and created prince in 1729, followed in his father's footsteps by quarreling violently with his parents. He was a fop and a libertine, wrote caricatures of the king, and continually sided with the latter's enemies. It is related of him that when the pretender's army had reached Derby the prince was playing blindman's bluff with his pages. In 1736 he married Augusta of Saxe-Gotha. By this time he was really the leader to the opposition, and the feud between him and the king was bitter.

When his son, afterwards George III., was about to be born he shoved his wife into a coach and dumped her unceremoniously in the empty palace of St. James. This angered the king so that he ordered the prince to leave the court, deprived him of guards, and forbade the court and foreign ministers to have any intercourse with him. This did not prevent the prince and his wife from assailing the king bitterly on all occasions. It was amid such surroundings that the future king was brought up. The Prince of Wales died in 1751. The king, who had been under the influence of Lady Yarmouth for some years, followed his son to the grave nine years later.

George III., the first English born Hanoverian king, first saw the light in 1738. He had no particular love for Hanover, and the wits said he was unable to find it on the map. His private life was decorous, but marked by obstinacy and bigoted Protestantism.

Robertson says: "The fuller air, the larger light which the great characters, great principles, the formative forces of a new life in a people must find or be stifled were rigorously shut out from the earth on which the king worked and the heaven for which he hoped for himself and his subjects," and again: "Sympathy, the first condition of statesmanship, he lacked as completely as he lacked charity. In the mediocre mind of a subservient political hack—a Bute, a North, a Sackville, a Thurlow, or an Addington—he was happy to discover his most congenial ally and instrument."



*The Jubilee of Queen Victoria 1887*

His education and the atmosphere of unfilial treason in which he had spent his youth did not tend to improve a character at once stubborn, resentful, and parsimonious. He was ignorant both of men and public business, obstinate, vindictive, and resentful of all opposition. Green says: "During the first ten years of his reign he managed to reduce government to a shadow, and to turn the loyalty of his subjects into disaffection. Before twenty years were over he had forced the American colonies into revolt and independence, and brought England to what seemed then the brink of ruin. . . . He had a smaller mind than any English king before him save James II. He was wretchedly educated, and his natural powers were of the meanest sort. Nor had he the capacity for using minds greater than his own. . . . His only feeling towards great men was one of jealousy and hate. . . . His only purpose was to rule."

It was his fate, however, while trying to convert the aristocratic monarchy of which he was the head into absolutism, to be unwittingly the means of changing it into a democratic republic. As a prince he had allied himself with the Whigs, and as king he still called himself a Whig, but at the same time he began boldly to revive absolutism in its most detested form. His mouthpiece in the ministry was Bute.

* *

### *People Battle for Reform.*

The public now realized from the temper and acts of the king that they had as ruler an absolutist of the true continental type. Their feelings broke forth in opposition and marshaled themselves behind John Wilkes, whom they acclaimed as a savior. Demagogue as he was he knew the people's needs, and his words found a way straight to their hearts. He led the fight for parliamentary reform, battling step by step against the autocracy of king and commons.

He succeeded in making parliamentary debates open, and it was his efforts which gave to the press the right to discuss public questions freely. The king bitterly opposed both these things, and he looked on the demands of the people for fair representation as a personal attack upon him and his rights. He threw all his power and obstinate force to quell the rising tide of the people's cause. Popular indignation forced Bute's resignation and the king turned to Pitt for help.

Pitt proposed a return to constitutional government and a reconstruction of the ministry which was responsible for success during the Seven Years' war. The king said that he would sooner die than grant the return of constitutional government. He found a willing tool in Grenville, a man as narrow as himself. Grenville, at the king's request, arrested forty-nine persons because of a censure of the king's speech, which was made by Wilkes in his newspaper. Wilkes was confined in the tower, but so flagrantly illegal was the issuing of the warrants that he was released by the court, only to be prosecuted for libel. The king pushed on the prosecution, and his influence resulted in both lords and commons denouncing the people's champion and in the commons expelling him from membership.

It is hardly necessary to repeat except in bare outline the attitude of George III. toward the American colonies. He had asserted his right to tax them and had refused assent to their legislative acts denying that right. He would not listen to their plea for representation, a plea which he considered a treasonable demand. Pitt's advocacy of the colonists' resistance to the stamp act caused the king to call him "the trumpet of sedition" and to wish for his death.

* *

### *King's Tyranny Loses America.*

Wilkes returned to the country and was elected to parliament for Middlesex. A trial was had and he was thrown out, only to be reelected. The king urged on the prosecution and Wilkes was again expelled, only to be elected a third time, when once more the house at the king's bidding threw him out. This time the whole country rose against the king and his supporters for the violations of constitutional law. Wilkes was then elected an alderman of London. A petition went up which boldly asserted that the house of commons had ceased to be representative.

Another evidence of the king's tyranny was seen in the prosecution of printers who had published reports of parliamentary debates. The arrest of these men and of the lord mayor who released them caused such public demonstrations of dislike for the king and his government that proceedings were dropped, paving the way for the London press as it now exists.

He looked with approval on the outrages of British and German troops and the far more horrible outrages of Indian savages. Lecky says: "He strongly supported the employment of Indians, and in October, 1777, he expressed the hope that Howe would turn his thoughts to the mode of war best calculated to end this contest as most distressing to the Americans."

The surrender of Yorktown saw England brought almost to ruin by the obstinacy of its monarch. Revolt broke out nearer home. Ireland had been administered for generations as a vassal state. It had a parliament which had no power but to promulgate acts handed to it by one in London. Catholic, five to one, its predominating religion was suppressed politically. No Catholic could sit in parliament or on the bench, hold municipal office, military rank, or practice at the bar. Nearly all the land had been confiscated for the use of the Protestants. Parliamentary votes were denied Catholics and it was only lately that they had been allowed religious freedom. Irish commerce and agriculture had been deliberately ruined. Poverty was apparent everywhere.

Religious rancor resulted in the murderous rebellion of 1798 and left the country in the most pitiable state. In 1800 Pitt brought about the union and proposed measures of the most enlightened kind. They comprised the emancipation of the Catholics and the removal of their disabilities. When the king heard the details he was furiously angry and exclaimed to Lord Dundas: "I count any man my personal enemy who proposes any such measure." No arguments of his ministers could move him. He would stand by the oath he took when crowned and insist on the sacramental tests. The result was Pitt's resignation. The king was delighted with the successor, Mr. Addington, a man as narrow minded as himself.

Other momentous events occurred during this reign of George III. besides the rebellion of the American colonies. This, however, involving as it did such a depletion of the British empire, caused great feeling against the king. The people of England felt that there was much justice in the cause of the colonists, for taxation without representation was what was keeping them, the English, in a state bordering serefdom. They fondly boasted that "Englishmen would never be slaves," but there was not much difference between slavery and the conditions to which the Hanoverian monarch chosen by a Dutch one had reduced them.

Parliament, which was supposed to represent the popular will, did nothing of the sort. It consisted of a hereditary house of lords and house of commons elected usually in the most corrupt manner. Votes were openly bought and sold, and as the party of privilege had the most money, it firmly entrenched itself, defying all attempts at reform. The king would have only subservient ministers. Unless they agreed to his obstinate demands out they went.

Besides being taxed to the last penny to support the government, the people were oppressed by their landlords. Repressive laws burdened them; liberty of speech scarcely existed, and the courts, corrupt like other branches of the government, dealt out justice largely in favor of the wealthy. Young men by the tens of thousands were kidnaped into the army and navy and made to go abroad to fight the king's wars, in which the English had little or no interest. They were half hearted in trying to put down the American revolution, and it was not until they went out to fight the tyrant Napoleon that they showed much enthusiasm.

* *

### *Ruler Victim of Insanity.*

George III. came of a family which was always selling its sword and its soldiers wherever it could do so with profit. He considered "my army" his personal property, to deal with as he saw fit. So low was nationalism sunk in England that but few voices were raised against this policy. So, too, he bought the services of Hessians from Frederick with which to put down the American "rebels." It was necessary in this case, for the English had little stomach to shoot down their transatlantic brothers.

At the close of the American revolution it was noticed that the king's mind was failing. Long ages of rulers with hereditary taints, the inbreeding of royal families, the immorality, the excesses of his ancestors broke forth in insanity, sometimes taking violent phases. It became impossible for his ministers to consult with him. For days he raged like a madman, threatening with death all who came near him. Again, he would weep bitterly for hours or sink into deep fits of depression. He imagined his people were in revolt. He thought he saw the ghosts of his father and grandfather. He believed that his sons were conspiring to depose him, which was not far from the truth. Some days he imagined he was leading the Hanoverian troops against the Turk and with his sword he rushed about the palace shouting at the top of his voice.

As it became more and more apparent that the old king was helplessly incapacitated for governing the land the question of a regency was discussed. The country was confronted with an imbecile king and a Prince of Wales whom every one knew was scarcely better fitted to reign than his father. Young George had inherited the throne and all the insanity and unbalanced character of his forbears. He was yet in his teens when he had a reputation for dissipation and profligacy equal to that of the most abandoned roue of the realm. He had allied himself with the opposition to the king and had openly flouted his father and his policies. He consorted with rakes, bawds, and pugilists. His chief crony and supporter was Charles Fox, the brilliant and dissolute Whig leader, a gambler and a shameless man, who descended to depths of infamy which would have made Rochester, his prototype of Charles' day, seem modest by comparison.

The prince gambled recklessly and was steeped in debt. At one time he owed $3,000,000. His amours were disgraceful and he had no more sense of honor in the alcove than at the gaming table. Titled women threw themselves at his head. At one time his creditors levied on his palace and were actually in possession of his effects. He contracted a marriage with a Mrs. Fitzherbert, an act which endangered his right of succession.

* *

### *Greatest Profligate Since Charles II.*

In spite of all these things, which were known, so profound was the belief in the divine right of kings and so great the subserviency of parliament that it voted 161,000 pounds to pay the prince's debts, and the king, who had not spoken to him for months or allowed him to enter the palace, gave him an additional 10,000 a year. This was done on Fox's motion, he having been assured by the prince that he had no idea of marrying Mrs. Fitzherbert. The prince had the effrontery to go back upon Fox, to admit and subsequently to deny the marriage when it was all the time a matter of record. Then he did what might have been expected of him. He deserted the woman.

This was the state of affairs when the king's condition brought up the question of regency, and this was the man whom the Hanoverian succession presented to the English people as their ruler. History at this time reveals disgraceful facts concerning the chicane of English politics, conspiracies, deals, and trades involving even the greatest jurists, and which remind one of ward politics at its lowest. The regency was at last an accomplished fact, and the way was paved for putting on the throne the greatest profligate it had seen since the second Charles.

This new George had nothing to recommend him for the kingship. He was neither soldier nor statesman. He made a pretense of patronizing men of letters, but he never read a book, and the only men of letters who came at his call were fawning sycophants of the second and third class. Neither political party could trust him. His word was as good as his bond, he said. But his bond was worthless. He was the tool of scheming men who had anything but the nation's good at heart. He and his brother of York indulged in scandalous conduct, the elder taking a party of drunken companions into the king's chamber to let them hear the insane ravings of his father. Walters of the London Times was imprisoned for sixteen months for printing a version of this disgraceful fact, which was even glossed over in the account.

* *

### *Tries to Divorce Caroline.*

The first act of Georve IV. was characteristic of the man. He called for a divorce from his queen, Caroline of Brunswick. His cabinet refusing to sanction the bill, it was taken to parliament. This man, whose private life was a public scandal, brought charges of misconduct against his wife of the most horrible kind, dragging her reputation, which was indeed of the frailest, into the gaze of the world. It is significant that the greatest legal lights of the kingdom offered their services to the king to vindicate his "honor." Brougham defended Caroline and the scandal became so odorous that finally the suit was quashed, George having backed down when his advisers showed him what a disgraceful thing he was doing.

It is related that the prince was drunk the first night of their marriage. He neglected his wife from the first. Queen Charlotte, his mother, did not like her, and her treatment of the princess was cold and neglectful. She forced on her as lady in waiting Lady Jersey, the prince's mistress. Caroline had a poor education and had been brought up in a vicious court, but, whatever her later faults, and they were enough, she tried to be a good wife to the prince. Their only child, Charlotte, was taken from her by the queen and prince, and mother and daughter really had little life together. Charlotte married Leopold of Saxe-Coburg, who after became the first king of the Belgians, but she died without children who lived.

For ten years the English tolerated this man as their king, besides the long period of his regency. Momentous events took place in Europe. Great Britain having her share in them, but not even in the slightest degree did George IV. influence them. During a part of that time Great Britain was fortunate to have statesmen of ability and warriors of might, but this was not due in any part to the monarch's selection. His favorite minister was Viscount Castlereagh, afterward Lord Londonderry, a scheming trickster, loyal to no party, not even to his own country, who was mistrusted at home and despised abroad and who died by his own hand, mourned by none.

All the sons of old George led lives as licentious as that of the new king. The Duke of York had for a mistress the avaricious Mary Clarke, who sold her influence to men wishing army commissions on a regular scale of bribery. She brought upon the duke the pension fund scandal which caused him to resign as commander in chief. His brother, the Duke of Clarence, made Mrs. Jordan, the actress, support him out of the money he gave her. When he became king he ennobled the ten children he had by her, but in the meanwhile he had cast her off to die in poverty.

The Duke of Kent, the father of Queen Victoria, lived ten years with Mme. St. Laurent and had several children by her. Even old Queen Charlotte is said to have made $2,000,000 on the stock exchange by reason of her secret information. She made $350,000 by selling East India cadetships.

In 1830 George died, but the country experienced no improvements by the change, for his brother William, Duke of Clarence, ascended the throne as William IV.

This man, the younger brother of George, had been his pupil in the school of profligacy. He had no children. He "was thoroughly mediocre and lacked the education necessary to fit him for his position. He was utterly without dignity and manifested such eccentricity and morbid irritability that, as Grenville bluntly records, many believed him to be 'cracked.' His tactlessness was remarkable, and his habit of delivering impromptu speeches on every opportunity, filled with tirades against the French or the Duchess of Kent or some other foe, made him a general laughing stock."

The character of William IV. is what might have been expected from the brother of the regent, who accompanied him in all his riotous life, who in the house of lords defended his brother's extravagance, and who took his part in the infamous divorce. He was called the "sailor king," but he saw little service, and his defiance of rules caused his resignation as high admiral. He opposed the liberation of the slaves. As king he was an obstinate monarch, always fighting parliament, a stickler for the prerogative, and an opponent of liberal measures.

Such a king as William did, of course, nothing to advance parliamentary reform or the cause of popular government. During his reign of seven years the few champions of the people wrestled long and hard in lords and commons, being fought every step of the way by the crown and the powers of privilege. This had been the case during the terms of all four Georges, and that of William was not different. Firmly intrenched and backed by royal approval, the feudal lords and their party offered an almost insuperable obstacle to parliamentary reform. Political corruption was widespread, and rotten boroughs abounded everywhere. Men sat in parliament for constituencies of a few hundred conservatives and sometimes for localities with no inhabitants whatever, while great bodies of liberal electors had only one representative and sometimes none at all. The condition of the laboring classes was miserable. Wages were most meager; the hours frightfully long. Women and girls toiled in mines harnessed to carts of coal which they dragged on all fours. Children of tender age were employed at dangerous machinery in mills twelve and fourteen hours a day. Vast tracts of agricultural land were held waste that the rich might hunt the fox; even then corn and other foodstuffs imported from America bore a heavy import tax.

While a few liberal peers and men of position spoke boldly against these conditions, others less influential who dared to speak or write were thrown into prison or made to suffer indignity on the pillory. William Cobbett and his associates were thus arrested. They continued to battle, however, with such popular support that by 1835-'37 the movement had grown to such proportions that even the hardest headed Tory saw that some concession would have to be made.

* *

### *The Advent of Victoria.*

It is the fashion of English historians to speak as though the Hanoverian reign of Great Britain closed with that of George III. Nothing could be further from the truth. The reigns of George IV. and William IV. were as truly Hanoverian as that of George II., and that of Victoria in most essentials may be classed with the others. As the granddaughter of George III. she had inherited all the Hanoverian traditions brought over by the elector. Her education and training conformed to all those traditions, and her attitude toward many important questions which arose during her long reign was precisely that which the Georges would have assumed, making allowance for the more enlightened outlook of the nineteenth century.

It is true that on her coming to the throne the connection between Great Britain and Hanover ceased automatically to exist, because the Salic law obtained in the duchy. But that is a mere detail.

She was a simple minded, true woman who had been reared in a narrow domestic atmosphere on all the Georgian traditions. "I do not think," says Lecky, "that in any sphere of life the queen would have been regarded as a woman of striking wit, or originality, or even commanding power." She had great good sense, some tact, and an untiring industry. There is no doubt that she had her people's interest deep in heart, wrong as she was on many public questions, particularly foreign affairs.

She remained, however, German in thought to the end of her days. In this she was encouraged by Baron Stockmar, who advised her and her husband, the prince consort. This was Albert of Saxe-Coburg-Gotha. It was always said to have been a love match. Certainly they were devoted to each other, and the queen never ceased to mourn his death. The English were greatly disappointed in him because he was a German, but what could they expect? There was no other suitable Protestant match for the queen.

* *

### *Meddles in Empire's Affairs.*

No sooner was he installed as prince consort than he began meddling in internal and foreign affairs. Thoroughly imbued with the German drillmaster ideas and with the conception of absolute monarchy, he had no trouble in becoming the close adviser of the queen. She welcomed his advice because it coincided with her own and was the opposite of what her ministers would give. He was the thorn in the side of Palmerston and Lord John Russell and the former had often to "stet" back matter which Albert had deleted from state papers.

This was particularly true during the struggle for Italian independence. Neither the queen nor the prince had any conception of the cause for which Victor Immanuel, Cavour, or the Italian people were fighting. Her sympathies and his were entirely with Austria as representing absolutism and against the extension of popular liberty. William Roscoe Thayer, writing of this period, says:

"The British court had been almost unanimously pro-Austrian since the days of the coalition against the great Napoleon; the British sovereigns for more than a century had been anti-liberal, and neither Queen Victoria nor her political mentor, Prince Albert, was at this time an exception to the rule.

"Prince Albert's determined efforts to aggrandize the powers of the crown, ably conceived and pushed with German doggedness, were bearing fruit. . . . A queen whose every thought and act were either suggested, modified, or controlled by her consort could and did succeed. 'What has not my beloved and perfect Albert done?' she wrote. 'Raised monarchy to the highest pinnacle of respect and rendered it popular beyond what it ever was in this country!'

"Prince Albert had a truly Teutonic notion of royal prerogative. He had also much of the drillmaster quality to which Germany has owed her preëminence in militarism and education. Through him German ideas prevailed at court.

"Victoria, who was looked upon as the most typically English sovereign since Queen Anne, used the German language in the household and kept up a correspondence in German with 'Dearest Uncle Leopold,' to whom she imparted without reserve the affairs of the British government and from whom she received advice; and at the same time Prince Albert was disclosing state secrets to his old German master, Stockmar. Had any member of the British cabinet been suspected of such subserviency to foreign suggestion he would not have held office for a day."

* *

### *Invariably Supported Absolutism.*

In these circumstances it is little wonder that Palmerston on more than one occasion had communication with foreign powers without the queen's knowledge. When she discovered this, as she several times did, she quarreled with her minister and let the public know it. What the public did not know, however, was that she and the prince consort were constantly sending to King Leopold and to Baron Stockmar reports of British political action and unfavorable criticism of the British ministers. These secrets promptly were communicated to Berlin and Vienna, so that the diplomats of those capitals knew London's moves before they were made. The queen thought Cavour a political trickster, and the prince regarded him as a third rate politician.

The influence of the prince, who insisted on being present whenever a minister wished to communicate with the queen and who strongly held that she and not her minister should direct all foreign affairs when the constitution rested these things solely on the ministry, resulted in great friction.

Both the queen and prince consort were strongly opposed to all the continental movements for constitutions and personal liberty. They invariably supported absolutism. They were with Austria to the last ditch. She supported Bismarck when he took Schleswig-Holstein from Denmark, although both in this matter and that of Italian unity her ministry and the sentiment of the English public were against her. She disliked Gladstone heartily and disapproved most strongly of all his measures, home rule and franchise extension particularly.

She was most susceptible of flattery, and the easy manner in which Louis Napoleon overcame her repugnance to him by asking her advice about wet nurses and the proper food for infants, on the occasion of his visit to England after he became emperor, excited great amusement in other courts, where no one was deceived for a moment about the spurious character of the man.

The death of the prince consort was a stunning blow to her, and she mourned him continually. During all her widowhood she withdrew from society almost entirely. She never appeared in a London theater and was seldom seen in the capital. Her favorite home was Balmoral, in Scotland, where she secluded herself with a few friends and her faithful gilly, John Brown, who had great influence over her.

* *

### *Prosperity in Victorian Reign.*

Her strong imperialist sentiment made Beaconsfield her favorite minister, and the crowning glory of his life, her assumption of the Indian title, confirmed her opinion of him. Her long reign saw Great Britain advance immeasurably in prosperity. It was not unmarked by wars in dependencies, but even the results of these appear to have benefited the losers. She faithfully bore out all the traditions of the Georges as to the prerogatives of the crown, and she tried according to her rather narrow ways to make her people feel happy and contented. She gave the tone in the peculiar fashions of dress and household furnishings, the colorless popular literature which have come to be known as Victorian. She strictly conformed. No one who did not do so gained her approval. Her sense of humor was nil and her "We are not amused!" threw a chill over many a state dinner party.

But the English had great cause to admire and even idolize her. She was indeed the "good queen," as they called her. Her private life was above reproach and a shining contrast to that of most of her predecessors. Her death in 1901 was a cause of mourning all over the globe. She was undoubtedly one of the best sovereigns who ever reigned.

The advent of her son, crowned as Edward VII., saw a return of many things which had been taboo in his mother's long reign. Most of these were of minor social importance. He is credited with bringing about the rapprochement of Great Britain, France, and Russia, commonly known as the triple entente. Otherwise the kingdom went on much as it did before he came. He was credited with some statesmanship, but he did not live long enough to prove his abilities as a progressive monarch.

His son, the present king, has at least shown a disposition to get along fairly well with a liberal ministry. Not much was hoped from him, and the world has been agreeably surprised at what he has done.

Constitutional Great Britain has made great strides. In 1837 hardly the most gifted seer could have predicted the progress democracy has made. Measures have been adopted which neither party in William Fourth's day would have dared to foretell. The century old fight for Irish home rule has succeeded and the still older struggle to curb the power of the lords has been crowned with victory. Hide bound privilege has at last seen a great light and republican principles are now in the ascendant.

* *

### *House Feels Royalty's Curse.*

The curse of consanguinity which afflicts practically every royal house of Europe has been particularly severe on the Hanoverians. In days past there have been a number of deaths and birth which were veiled in mystery. While cancer cannot be called a consequence of inbreeding, it is remarkable that Edward VII., his brother, the Duke of Edinburgh, and his sister, the Empress Frederick, all died of that disease. It may be mentioned that cancer was the cause of Emperor Frederick's death also. The duke's son died of dissipation at an early age.

The present princess royal of Great Britain has never appeared in public since the death of her husband. The second daughter is an epileptic and has never married.

Prince Leopold died young of bleeding. His skin was so sensitive that he bled at the slightest scratch. Princess Alice of Hesse suffered from the same malady. The present German emperor, the grandson of Victoria, was born with his left hand withered. He has other troubles of a mental and physical sort which are abnormal.

Strange stories are told of the antics of the Duke of Edinburgh's three daughters. Two sons of Princess Christian were totally bald before they were 24. The daughter of Princess Henry of Battenberg, who is queen of Spain, has always had varicose veins and has to wear rubber stockings. Two of her children are deaf mutes. Her oldest brother is weak mentally and suffers from tuberculosis of the bones.

The divinity which doth hedge a king is still a fetish, but fewer people each year believe that divine choice had anything to do with the coming of the Hanoverians to England.

# The BEST DRESSED WOMAN IN AMERICA

## Season of 1914



Photo by PAUL THOMPSON.



Photo by PAUL THOMPSON



Photo by AIME DUPONT NEW YORK

MRS. J. GORDON DOUGLAS



© UNDERWOOD & UNDERWOOD

By MME. Y.

MRS. JAMES GORDON DOUGLAS has been officially proclaimed the best dressed woman in New York. If this is the case, she is—with perfect deference to all American metropolitan centers—the best dressed woman in this country. Some would say it meant that she is the best dressed woman in the world. Even Parisians—some of them—volunteer that American women as a whole dress better than any others.

Those who constituted the official board awarding Mrs. Douglas were the five dressmakers of Newport, who, of course, also have establishments in New York. That is to say, five dressmakers of New York (the smartest, most expensive five) have summer headquarters at the nation's social capital, and these are they who have pronounced the verdict, which is supplemented by the corroboration of others of the best dressed women of the smart set. Mrs. Stuyvesant Fish says that she thinks Mrs. Douglas deserves the honor; and Mrs. Vanderbilt says so, too. This, of course, is the Mrs. Vanderbilt who is the mother of the girl who was Miss Gladys Vanderbilt and is now the Countess Szechenyi. She was heralded as having the most beautiful trousseau ever borne away by an American bride, and as it was selected by her mother, Mrs. Vanderbilt ought to be regarded as a judge of authority.

But these people have had their say for seasons past, and important as it is, their judgment is pronounced from the standpoint of fashion. This year Izola Carpentier, maker of miniatures for the smart set, has pronounced Mrs. Douglas from the artistic standpoint to be the best dressed woman she has seen.

How many dresses has the best dressed woman in America? Some people with a passion for moderation have been printing things of late to the effect that the really best dressed people have only a few clothes, which they wear with taste and have made over from time to time. The best dressed woman in America seldom has less than fifty dresses. Although she knows mighty well how a young girl and a woman of scanty resources can dress acceptably on little, she does not practice such abstemiousness herself. What's the use? She is the daughter of Luther Kountze, the millionaire banker and a member of the most celebrated firm in Wall street. Her husband is the son of William P. Douglas, a man of wealth and social supremacy. She has lived in lavishness, and she does not economize on her wardrobe.

She is an artist and she gives just as much care to the shadings and combinations of materials in dresses as she gives to her water color drawing. As she observed once, "No painter, however amateurish, would dream of saying, 'O, well, I have this color already mixed on my palette, so I will just shove it in here, although in reality the situation calls for a different shade altogether.' Why, then, should a woman whose position in life makes it imperative for her to dress well carelessly substitute an evening coat that does not blend with the evening dress she is wearing?"

* *

### *How Her Theory Works Out.*

You have Mrs. Douglas' theory of dressing herein expressed. As it is worked out it results in a wardrobe for this beautiful young woman of fashion consisting of twelve evening dresses and eight evening wraps. She has a rose colored dress, a smoke colored dress, a black and white dress, and a white dress, with all of which she wears the same white wrap. And this, for Mrs. Douglas, represents economy. As for the rest, she has another rose colored dress—so I should call it, although she says it is deep pink, and not rose color at all—which she thinks does not look well with the white wrap. "There is something a little garish about it." And therefore one of the great French dressmakers turned his art on the task of creating something of deep pink—deeper pink, one might call this shade. It is darker than the one which the great lady called deep, and it is in velvet, while the costume is rich, heavy, soft silk. It is lined with cream color and heavily trimmed with great lengths of cream lace which matches the cream lace of the dress.

This, by the way, is the touch which unifies or identifies it with this one particular creation. Mrs. Douglas considers that this sets it aside for the one particular creation and makes it inappropriate for all the others. Perhaps if she had some dress with no lace on it, and of a color that made harmony with the deeper pink, she might occasionally use them together. But she has not, and the best dressed woman in America will make no such compromises with good taste and economy, or to wear it except in its proper place.

She has a black dress, and another black dress, and another one. The first black dress is in the grande dame manner, totally innocent of sleeves, cut in a long V front and back, and hanging loosely from somewhere above the waist line, in long, glistening, clinking, heavy mosaics of jet. It is without one touch of color except for a red rose that flames on her right hip. She wears something black and prickly standing high in her hair and enmeshed at its base in sparkling gems. This, indeed, is the costume for the display of diamonds. With it she usually wears thousands of dollars' worth, in the form of a corsage pin, big and gracefully curved, and a necklace from which droops a long pendant. The wrap for this is black. The other black dress is of soft velvet, lightened with duchesse lace, and the third is an airy black and white affair for dancing.

But to get on to the subject of the afternoon dresses and the almost evening ones. There are some fifteen of these. A black one, for instance, closely following the lines of the lower part of the figure and overhung with a lovely accordion plaited black lace tunic which floats when she walks. Very tantalizing is that effect, with its dim, rounded outline veiled in floating lace. It has satin sleeves to the elbow and black lace sleeves to the wrists. A black velvet coat and a black velvet hat of medium size and trimmed with one black feather completes this costume. There is an outfit of midnight blue, with coral belt, and with it Mrs. Douglas wears her quaintly carved coral set of ornaments and a blue toque enlivened with a coral flower.

* *

### *Delights in Color Schemes.*

But if anybody thinks that I am going to undertake to describe all of those fifteen afternoon dresses, they mistake the intent of this article. It was intended to deal rather with the philosophy of good dressing from the best dressed woman's standpoint. To mention the remainder of her wardrobe, she has never less than four tailored or three piece outfits, and she does not often keep one from a former season. Besides being the best dressed woman, she is a crack tennis player, and she therefore goes in for appropriate dressing for the courts. She sails a great deal at Newport, and motors. One of her favorite tennis outfits consists of a black and white checked skirt with a white waist and a black and white broad brimmed hat of the same material. When she finishes her game, except in the hottest weather, she slips into a loose jacket of black.

Besides these, she has, of course, sweaters and outing coats galore. As for her pale colored summer dresses of thin materials, there are myriads of them. She also has many motoring outfits, of which one in mauve color attracted more attention than any other. It was a dress in one piece apparently, and over it she wore a coat of double faced material, mauve on the outside and a paler lavender underneath. Color schemes are what the best dressed woman is strong on, and this one was the talk of Newport.

No one but an intimate or a member of the family could adequately describe her gems. They go in sets. There is one of pearls, said to be worth some hundreds of thousands of dollars; and a set of emeralds, and, of course, of diamonds. There are also stones without sparkle, but again in those wonderful color schemes in which the best dressed woman delights. The gems of Mrs. Douglas are valued at something over a quarter of a million dollars.

* *

### *Dressing Well Economically.*

The clothes of Mrs. Douglas represent approximately $40,000 a year. . . is difficult to say how the sum is divided. She selects a "pretty little evening frock, simple and nice for dancing," for perhaps $175. In the same afternoon she says carelessly, "You might send this out," as she walks up and down between the long triple mirrors, and the price of it, if she thinks to inquire, is $1,000. Afternoon dresses seldom go above $250 or $300, and tailored suits often over $350.

The interesting thing is to get her point of view on how economically one can dress well. She is said to have spent a good bit of time recently planning with a young friend of hers on how the girl could put up a fine appearance at a small cost. She thought that for $500 a year, since the girl cannot sew herself, she ought to be able to look as well as any of her young friends of the smart set. One evening dress is enough, according to the woman with a dozen, if you have berthas and lace scarfs with which to make it look different for different occasions. Of course, it must be of either black or white, in order to escape detection. Two, she considers, are riches—one of black and the other of white. On occasions the black one can appear with a white bertha and the white one draped in black.

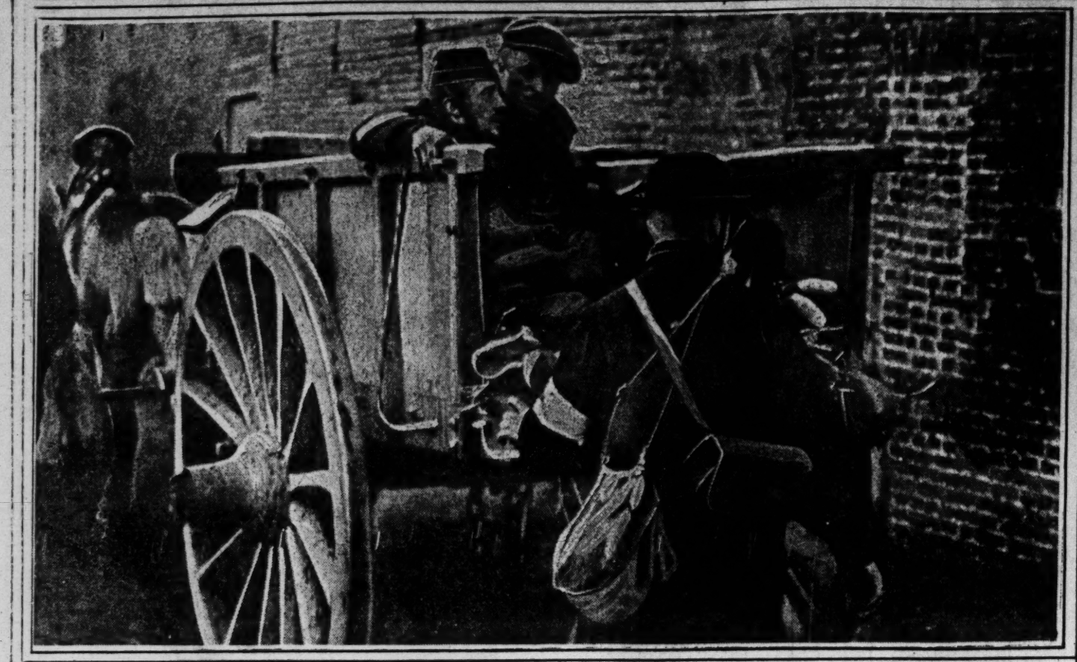
She counted up that there are fourteen different appearances to be made with such capital. Among others, there is a tunic effect of black that looks well over the white ground, and a deep lace flounce of black for other occasions. Every girl, to look well, must, according to the authority, have a three piece suit and a hack costume, but it may be something carried over from the year before. That is all there is to it, in the opinion of the best dressed woman, since the three piece suit does for any occasion except such as call for one of the fourteen evening dresses provided for.

An evening dress for $100, a three piece suit for $150, and $250 then remains for such incidentals as we did not even think to mention in connection with Mrs. Douglas' wardrobe. Shoes? What of them? The great woman of fashion spends as much on hers as she says is necessary for the entire equipment of her not wealthy friend. Five hundred dollars—all of it and perhaps a little more—goes for shoes every year for Mrs. Douglas. When you consider that each of those evening dresses is matched, or contrasted, or otherwise provided with at least one pair of slippers and sometimes three, and that each of these is made to order from materials especially selected and trimmed in rhinestones, you can calculate sum totals yourself.

But quite apart from the usual, conventional articles of clothing as above mentioned, Mrs. Douglas goes in for fads which are not cheap. She has veils to follow whims of fashion, such as the chiffon covering for the lower part of the face, leaving the eyes free. She has fresh cut flowers when they reinforce her costume, and sometimes she sends back the first order as the florist has filled it, because she says the color does not harmonize with the scheme. She has jewels in fancy settings that have to be changed every now and then.

The lesson? The deductions to be drawn from the facts stated? Is it desirable to spend $30,000 a year for clothes, and does the accomplishment justify it? According to what this high priestess tells her young friend, the girl who is not so wealthy, the answer is "No." That is to say, the greater cleverness comes in making oneself look just as charming on the amount which some women spend for their shoes. You notice the keynote to the success of Mrs. Douglas with her clothes? It is pains and infinite care in the blending of color. If you possess the faculty of it, exercise this gift to the full. If you do not, or have not the money with which to carry it out, stick to black and white and the results cannot go far wrong. Such are the precepts of an artist at costuming. Lavish expenditures are mere trouble savers. She who does not have to economize is spared a great deal of anxiety, but otherwise has no advantage. Without a gift and the expenditure of a great deal of care, she cannot be the best dressed woman, no matter what her wealth.

# The World's Best War Pictures



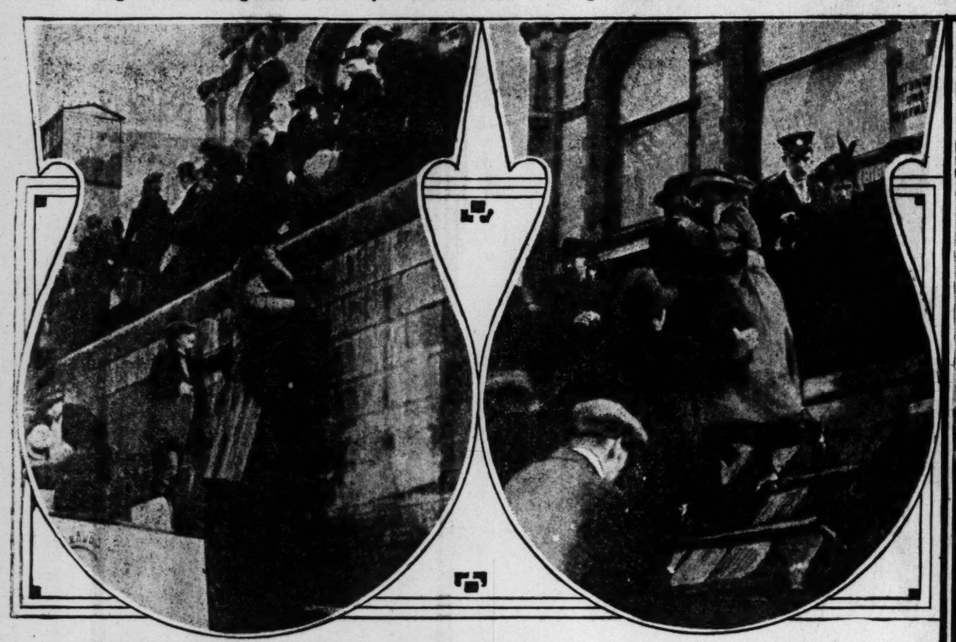
[Photograph copyright 1914 By New York Times company.]

A Belgian soldier being taken to the hospital in a farm cart. Walking behind the vehicle is the Red Cross priest who gave first aid.



[Photograph copyright: 1914 By New York Times company

This war is marked by features never known in other wars, one of the principal ones being the use of airships. This photograph shows bluejackets firing on an aeroplane from a British warship off the coast of Ostend.



THE ESCAPE FROM ANTWERP—During the bombardment of the city. Photos show the haste in which the refugees were hustled upon the last boats.

[Photograph copyright: 1914 By New York Times company.]



[Photograph copyright: 1914: By American Press association.]

This photograph shows the intrepidity of the Belgian soldiers. They are seen here advancing on a German armored car.



This picture shows the Germans on their way to the front. Their joy is depicted by the smiles on their faces and by the inscriptions they have chalked on the side of the train. Note the frequent references to Paris.

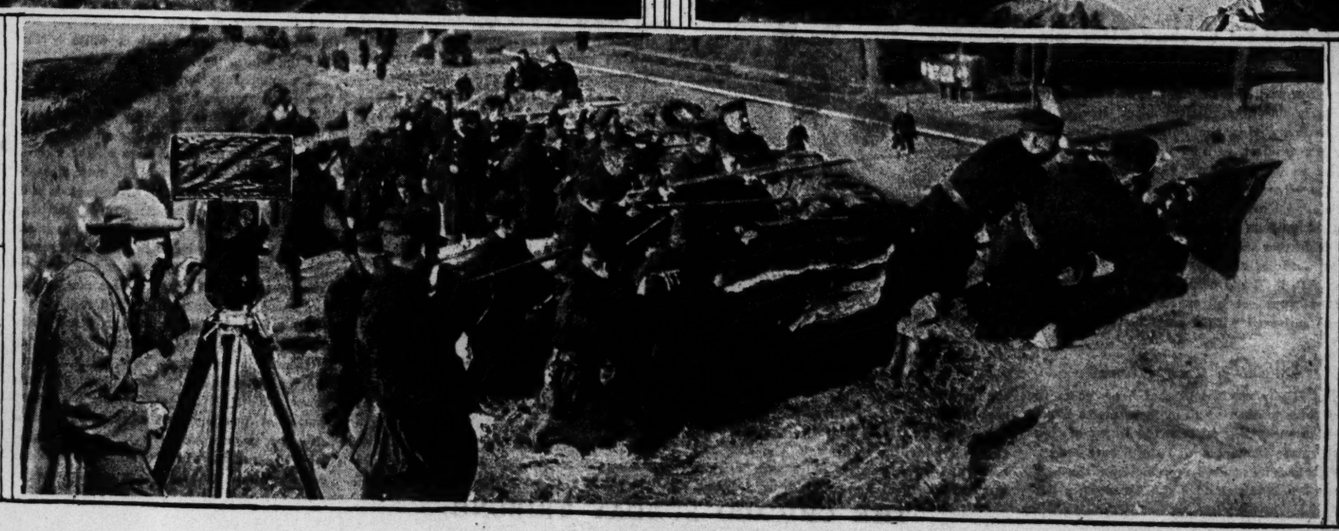
[Photograph copyright: 1914; By John T. McCutcheon.]



THE DEAD MAN'S HAND—A group of Belgian soldiers playing cards with a deck found on the body of a German soldier.

[Photograph copyright: 1914: By American Press association.]







[Copyright: 1914: By E. F. Weigle.]

Edwin F. Weigle, Tribune war photographer, took moving pictures while in range of the guns during the fighting in Belgium. This picture shows him with his moving picture machine in operation.

# In The Limelight



Corporal Grauault of the French infantry was caught trying to sell information to the Germans relative to the wireless equipment of Eiffel tower. He was tried and convicted to be discharged ignominiously from the army. He is shown in the picture with his buttons and decorations stripped from his uniform.

[Photograph by Paul Thompson.]



English public school boys who are going to fight the Germans seen building a camp at Epsom. [Photograph copyright: 1914: By New York Times company.]



German soldiers who took part in the bombardment of Reims on prisoners-of-war parade before French peasants whose homes the prisoners helped to destroy.

[Photograph by Paul Thompson.]



There are many well known women, several of them titled, nursing the wounded at the front. Lady Lethbridge, center figure in the group picture, is seen assisting in binding the arm of a Belgian soldier. The other picture shows Comtesse de la Ballee nursing a wounded Belgian.

[Photograph copyright: 1914: By New York Times company.]

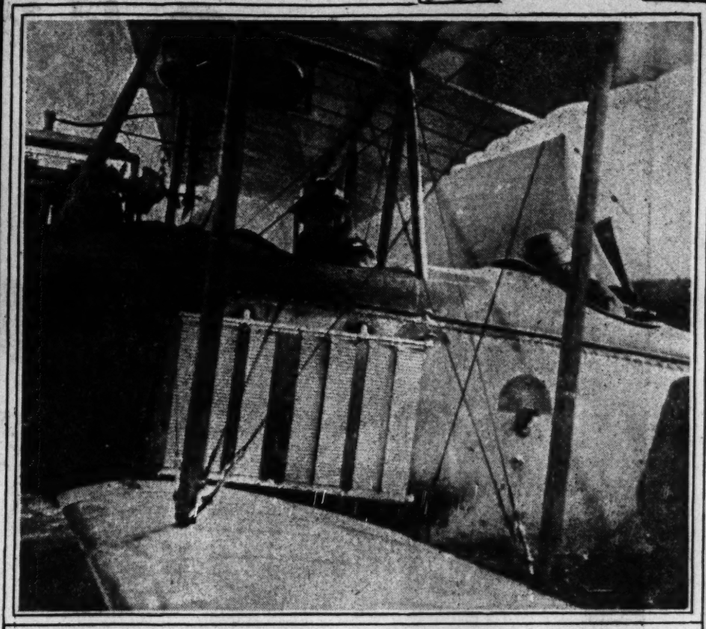






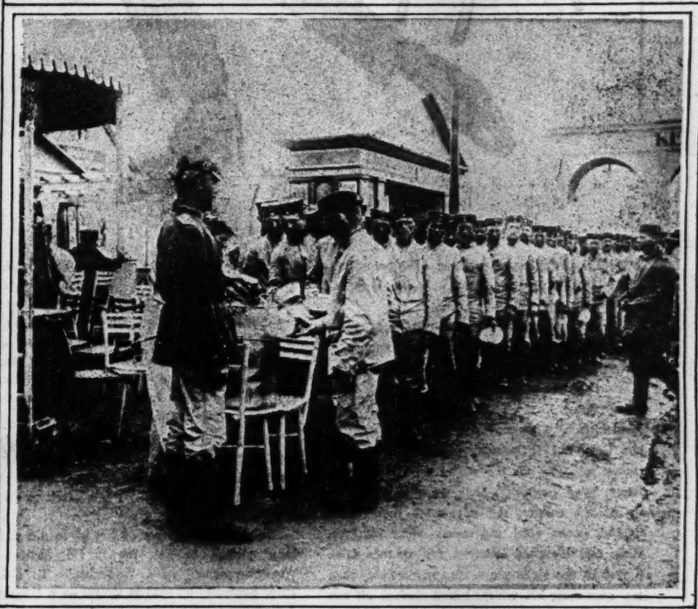
Wreckage caused by a German shell in a hospital at Lierre, near Antwerp. Several of the patients, who were all wounded soldiers, were killed and others more badly injured.

[Photograph copyright: 1914: By New York Times company.]

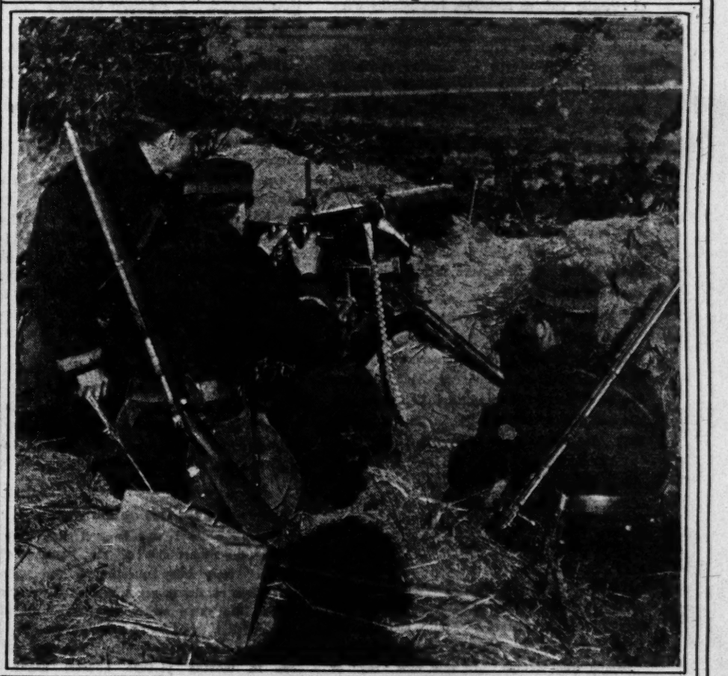


This is the aeroplane in which John T. McCutcheon, Tribune war correspondent, made his flight over the battlefield at Laon.

[Photograph copyright: 1914: By John T. McCutcheon.]



On account of the vast amount of reconstruction to be done following the operations of the German army through Belgium and France, a large number of mechanics follow the army. This photograph shows a squad of these military artisans being fed near Malines. [Photograph by Paul Thompson.]



Belgians in trenches operating machine guns against the Germans.

[Photograph by E. F. Weigle.]



Big British guns sent to the allies. It takes eight horses to drag one of these guns.

[Photograph copyright: 1914: By New York Times company.]

# A DAY WITH THE PEOPLE WHO GIVE US OUR SONGS. THE WRITERS? CERTAINLY NOT- THE BOOSTERS.

by ONEY FRED SWEET




THE pounding of a piano—the pounding of ten pianos all at once, each on a different tune—attracted me as I neared the corner of State and Monroe. On a huge cloth banner with each red letter as big as one of the windows in the place was announced the title of that very latest song hit, "I Want to Be in Dear Louisiana." This may not have been exactly the title, but it is near enough. I had to crowd my way up the stairs past the loose, fuzzy, gray overcoats that were half turned up at the collars, the hats with their bows behind, canes, cloth top shoes, white rat buttons, and bleached hair. I felt certain that I was in the right place—the place to market my own song hit which I had dashed off the night before.

At the top of the stairs the pounding of the pianos became louder in my ears. In a booth where racks were crowded with the sheets of recently written melodies, two youths were jumping about without letting their work as salesmen interfere with their singing to an accompaniment played by another youth at a piano (strings and keys exposed) perched high on a platform. Every little while the player would turn around, and with his fingers still drumming on the keyboard, add to the harmony with his own barber shop tenor. For a time I passed up and down the alley way between the piano rooms—the alley way that was plastered with photographs of members of the profession, each photo heavily autographed. It was there that some one in charge found me.

"I've got a song I've written," I told him.

He didn't seem the least bit enthusiastic nor did he seem the least bit surprised. Without permitting me to interrupt him in carrying on a weird conversation with a group of persons similar to those I had passed on the stairs, he looked at me pityingly.

"I'm sure you'll find it a hit," I assured. "You can see that I have made 'eyes of blue' rhyme with 'Sue,' and that the girl lives south of the Mason and Dixon line. Say, are these people all song writers up along here?"

"No, they're all song boosters," he retorted, without caring to give my manuscript any further attention. "You'll have to excuse me now, for I want to be sure that 'Zampa and Zampa' get this new 'rag' of ours. My friend, songs aren't written; they're boosted."

* *

*Tricks of the Song Business.*

Madhouse that it was, I had not stuck around half an hour before I had learned much about the popular song business; how every firm has three songs it is trying to force on the public—one leader, one old one, and one brand new one, the latter still in typewritten form and raved over by the branch manager. It is at these "Tin Pan alleys" and "Melody lanes" in New York and Chicago where it is decided what the fellow in Muscatine will be whistling on his way to work during the coming months, and what the girl in Mankato shall be playing on the piano for her Wednesday night caller. This little balcony place at the corner of Monroe and State is said to be visited by at least 300 "singing acts" a day. In fact, it is said, if you hang around there long enough you will see practically every singing act in the country.

"Can't you give me a 'Hug Up Close to Your Baby' song?" I heard one of the "Mack and Mason" team inquire. "I can't put this war dope over. We were a cleanup in Racine, but died like dogs in Peoria. My wife's dress hadn't come back from the laundry and she had to work in that old dress, and you know how tacky that is, but at that I want a 'sure fire.'"

And immediately Mr. Mack was rushed into a booth where a waiting pianist had already turned to pound out the plaintiff prelude of "Take Me Back, Back, Back to Carolina."

Finally the manager of the place did pause long enough to ask me if I'd written a "counter song" or a "novelty." In either case, however, he said it would be a "fliver." I found out later that a "counter song" was one that sold on its title, lettered across a background of pink moonlight on a purple sea. "When You Know You're Not Forgotten by the Girl Who Can't Forget" was cited as a good example. A "fliver" meant a failure.

It was all very interesting but very distracting, and I couldn't see where I was making any progress with my own beautiful ballad. I felt very much out of place. The "act catchers"—those persons who make the stage doors of theaters and drag the singers over to the boosting place to try new numbers—ignored me.

One of the act catchers did confess to me that he had a hard life.

"No use trying to talk to an actor," he explained, "if he hasn't just got through bowing to the applause. You can't keep a dog alive unless you feed him, and an actor can't live without hand clapping. Lack of applause makes 'em positively sick. How can I tell an actor? Why, by the 'I am' way they have about 'em. There ain't one of 'em but who could be a topliner if he had the chance. You've written a song, too? Well, send it down to New York and they'll send it back to you. You've got as much chance selling it as a girl who dishes prunes in a cafeteria has of getting a tip."

* *

*Get Ballads by the Ton.*

It was while I was back by the counter where the guardians of the "professional copies" were busy questioning the seekers after free music, to get a line on their standing in the game before coming across with the melodies, that a gentleman strolled in, and because all the "gitney" actors (singers in moving picture houses) began to patronize him I innocently inquired who he might be. I think it was one of "The Two Dots" who glanced up aghast, but gave me the desired information:

"Why, ain't you ever heard of J. Brandon Walsh, who wrote 'The Irish Tango,' 'Killarney and You,' and 'Harmony Bay'?"

I had heard the songs, and after an introduction I explained to Mr. Walsh my aspiration. Young Mr. Walsh looked very sad.

"I suppose your cousin on the south side said it was a dandy song," he sympathized. "Maybe it is. But if you'll come over to my office I'll show you 150 unpublished lyrics I have written in which 'love' and 'dove' rhyme just as nicely as they do in your ditty, which I trust you will not ask me to look over. Scores of amateurs visit the Chicago branch houses every day with their songs. The New York publishers get ballads by the ton in their mail. I suppose you want to make a contract right away without letting any one see your song for fear they'll steal it. Well, there are really a lot of smart people who are sure they can write song hits. A whole lot of them are gullible enough to be taken in by the fake houses, who ask $25 to $30 for printing 1,000 copies. They'll print anything—these houses will—for the $25 or $30. The farthest these songs ever get is the few copies that go to the friends of the victim."

I was thoughtful for a moment. I knew that Mr. Walsh had at least thirty songs on the counters that were fairly good sellers.

"Tell me," I asked. "You have written successful popular songs; do you really know anything about cotton fields or do you know any girls in 'Old Erin'?"

"Those little trifles aren't necessary," he answered. "It takes a Jewish writer really to do justice to the charms of the River Shannon. As for the cotton field stuff, why, a successful song writer friend of mine asked me the other day what color magnolias were. He was writing a southern song and he wanted to get hold of some word that would rhyme with the name of the flower."

* *

*No One Wants a Chicago Song.*

Mr. Walsh was going over to the Randolph building in Clark street—a building in the heart of Chicago's rialto with song boosters and "caught acts" and pounding pianos on nearly every floor—and I tagged along, not exactly a hero worshiper, because I was so close to him in flesh and blood, but rather as an individual with my curiosity very much aroused. Mr. Walsh answered my questions as we walked along.

"Don't feel bad if you can't sell your song," he consoled. "From my experience in the business I am convinced that at least everybody tries to write a song once. There are probably 1,000,000 song writers in Chicago—400 are working at it, forty are having songs published, and about four are making any money. You didn't write your song about Chicago, did you? There've been about 9,000 'fivers' at that. No one wants a Chicago song, and no one knows why not. If you've written about a city it must be about New York or Frisco, and don't write about any state like Iowa, Wisconsin, or Illinois. Those names don't rhyme with anything.

"What people want is to be 'Down South in Dixie' or 'In the Blue Ridge Mountains of Virginia.' If you would sing a song about 'Take Me Back to Minnesota'—although it's a perfectly good state—they'd kill you. It's the man who has never been to New York who joins loudest in the chorus of 'Give My Regards to Broadway.' Education? It doesn't go in song writing at all. The more ungrammatical you are the better, and you can take all the license you want to, even to making moonbeams golden."

"Sometimes," I ventured, "when I first hear a song it sounds crazy."

"But by the time you hear it every place you go for a week you begin to fall for it," finished Mr. Walsh. "I don't dare go where I'm apt to hear songs myself. If the singer is using one of a writer's songs and knows he is present and not applauding, he is sore. And if the author of the song does applaud and some friend of his sees him doing it—good night!"

* *

*Hires a Song Boosting Crew.*

It was while I was up in the Randolph building that I met Al Beilin, who pays out $300 a week in Chicago to a Von Tilzer song boosting crew. Mr. Beilin I found in a most excited condition and not at all in the right mood to read over my ballad.

"You've written a song!" he exclaimed. "Well, what the devil do I care? Do you see this wire here? You knowwhattamean. Listen." (He shook the yellow telegram before me.) "We're paying this man at the Palace to use 'All Had a Finger in the Pie,' and here's a wire saying that he didn't put it on last night. O, your song you want to talk about? No, I don't want to see it. You've got as much chance to get it before a publisher as I have of getting an audience with a king. When these firms are guaranteeing a writer $10,000 a year in royalties they figure he can write anything they want, don't they? You knowwhattamean. It all depends on who introduces a song. Some big act has to take up your song, or you've got to have boosters. Outside of that there's no chance—no chance. The merit of a song means nothing. The public must hear it. If a star man writes it, the public's got to hear it for six weeks whether it likes it or not."

And Al turned from me to give orders to the fuzzy coated members of his crew who were about to depart for various theaters and cabarets. I decided to see the thing through to the finish, and partaking hurriedly of lunch I kept on the trail of "Sure Fire" Billie Roder and the spotlight basking team of "Foster and Stool," who were en route for a Cottage Grove avenue "gitney" house, where a "song publishers' contest" was on. I saw the arrangement made with the manager in the heavily lithographed, heavily electric lighted lobby; a slide containing the words were given to the moving picture operator and everything made ready to "follow the next reel."

It was surely some contest. "Aba, Daba, Daba, Daba, Said the Chimpee to the Monk." sung by a pair of youths who went through the antics of college yell leaders, had the audience "all doing it" for a while, but "Foster and Stool" took away the honors when they succeeded in getting five encores for a ballad about a girl "Way Down East," whose heart was yearning. The plumbers and the kitchen mechanics and the hair dressers and the teamsters didn't "fall" the very first time they had the words flashed before them on the screen, but about the fourth time their mouths were wide open joining in the song and their faces were all screwed up in sympathy for the girl whose heart was yearning. When those fuzzy coated, cloth top shoed, high C reaching, megaphone volumed, self-assured monopolizers of movie show spotlights, singing clear above them all, got in their close harmony on the final strain, the fate of the ditty was assured. Somehow all my own aspirations were forgotten; my ballad dealing with my affection for a girl living south of the Mason and Dixon line was torn up by me there in the courteous darkness; I went over to congratulate the contest victors.

"That's nothing," poohed Foster, "you'd ought to've seen me 'work' when I was plugging for 'The Curse of an Aching Heart.' Why, our team can take a song where 'alone' rhymes with 'home' and put it over. What's written don't count. Songs ain't written; they're boosted."



# The MILLION DOLLAR MYSTERY

## By HAROLD MAC GRATH

## $10,000 for 100 Words.

***$10,000 for an idea, which you must tell in 100 words or less.***

***There will be no second prize.***

***Only one first prize of $10,000 for the man, woman or child who gives the best idea to finish "The Million Dollar Mystery"!***

***$10,000 for an idea.***

***$10,000 for 100 words.***

***READ THE CONDITIONS.***

THE SUNDAY TRIBUNE prints today another installment of "The Million Dollar Mystery," a mystery story for the solution of which a prize of $10,000 will be given by the Thanhouser Film corporation. The story will run twenty-two consecutive weeks in THE SUNDAY TRIBUNE. As each chapter appears in THE TRIBUNE a two reel film corresponding with it may be seen in the various moving picture theaters. By this arrangement with the Thanhouser Film corporation it will be possible for TRIBUNE readers both to read the story and see the moving picture of it as it progresses from week to week. The first film was released on June 22. Each week another will be released until Monday, Nov. 16. The last chapter of the story will appear in THE TRIBUNE on Sunday, Nov. 22.

CONDITIONS GOVERNING THE CONTEST.

The prize of $10,000 will be won by the man, woman, or child who writes the most acceptable solution of the mystery, from which the last two reels of motion picture drama will be made and the last two chapters of the story written by Harold MacGrath.

Solutions may be sent to the Thanhouser Film corporation, either at Chicago or New York, any time up to midnight, Jan. 14. They must be received not later than that date. This allows eight weeks after the first appearance of the last film releases and seven weeks after the last chapter is published in THE SUNDAY TRIBUNE in which to submit solutions. The Chicago address of the Thanhouser company is 160 West Washington street and the New York City address is 71 West Twenty-third street.

A board of three judges will determine which of the many solutions received is the most acceptable.

The judges are to be Harold MacGrath, Lloyd Lonergan, author of the scenario, and Miss Mae Tinee of THE CHICAGO TRIBUNE.

The judgment of this board will be absolute and final. Nothing of a literary nature will be considered in the decision nor given any preference in the selection of the winner of the $10,000 prize. The last two reels, which will give the most acceptable solution to the mystery, will be presented in the theaters having this feature as soon as it is possible to produce same. The story corresponding to these motion pictures will appear in this newspaper coincidentally, or as soon after the appearance of the pictures as practicable. With the last two reels will be shown the pictures of the winner, his or her home, and other interesting features.

Solutions to the mystery must not be more than 100 words long. Here are some questions to be kept in mind in connection with the mystery as an aid to a solution:

No. 1—What becomes of the millionaire?

No. 2—What becomes of the $1,000,000?

No. 3—Whom does Florence marry?

No. 4—What becomes of the Russian countess?

Nobody connected either directly or indirectly with "The Million Dollar Mystery" will be considered as a contestant.



GRADUALLY, LETTERS BEGAN TO FORM ON THE BLANK SHEET.

### SYNOPSIS OF PREVIOUS CHAPTERS.

**Stanley Hargreave, millionaire, having joined what he believed to be a great social movement, finds that in reality he has been trapped by the Black Hundred. After a miraculous escape from the den of the brilliant thieves, he lives the life of a recluse for eighteen years. One night, surrendering to a restless spirit of rebellion, Hargreave enters a Broadway restaurant and there comes face to face with the Black Hundred's leader, Braine.**

**After the meeting, during which neither man openly recognizes the other, Hargreave hurries to his magnificent Riverdale home and lays plans for making his escape from the country. He writes a letter to the girls' school in New Jersey, where, sixteen years before, he had mysteriously left on the doorstep of the institution his tiny baby daughter—named "Florence Gray" by the note attached to the basket—and arranges that she be sent to him at once. He also pays a visit to the hangar of a daredevil aviator.**

**Braine and members of his band surround Hargreave's home at night, but as they enter the house the watchers outside see a balloon leave the roof. The safe is found empty—the million which Hargreave was known to have drawn that day was gone. Then one of the men outside announced that he had punctured the balloon and sent it to the bottom of the ocean.**

**The next day Florence arrives from the girls' school and is greeted by the butler, Jones, whom Hargreave has taken into full confidence. She is later visited by Countess Olga, Braine's companion, who claims to be a relative. Two bogus detectives call, but they find themselves thwarted by Norton, a newspaper man, who happens to be on the scene at the right moment.**

**Later Florence is lured from home by the band, but succeeds in freeing herself from their clutches. The next day Jones removes a box from its hiding place and, pursued by Braine's men, rushes to the water front. A race in motor boats ensues and Jones drops the box into the sea.**

**Concealed above the rendezvous of the Black Hundred, a man learns of the recovery by a sailor of the box Jones dropped into the sea and of its subsequent return to the sea, and he quickly communicates the fact to Jones. A duplicate box is planted and later secured by the band, but before its contents are examined the box mysteriously disappears.**

**Through treachery in the Hargreave household Florence is delivered into the hands of an unscrupulous doctor, who is in the pay of the Black Hundred. From the faithful Susan, Norton learns that the doctor has declared that Florence is stricken with smallpox and that he is preparing to spirit her away. By acting quickly, the reporter, with the aid of Susan, succeeds in extricating the young woman from the danger after an encounter with members of the gang.**

**By chance Florence discovers a cave used by the Black Hundred. Being surprised by members of the band, she conceals herself and while in hiding learns of a mysterious paper which is of vital importance to her father's safety. At great risk to herself she secures the document.**

(Copyright: 1914: by Harold Mac Grath.)

### CHAPTER XX.

"WHAT I want now," said Braine, as he paced the living room of the apartment of the countess, "is revenge. I've been checkmated enough, Olga; they're playing with us."

"That is nothing new," she replied, shrugging. "At the beginning I warned you. I never liked this affair after the first two or three failures. But you would have your way. You wanted revenge at that early date; but I cannot see that you've gone forward. Has it ever occurred to you that the organization may be getting tired, too? They depend solely upon your invention, and each time your invention has resulted in touching nothing but zero."

"Thanks!"

"O, I'm not chiding you. I've failed, too."

"Are you turning against me?" he demanded bitterly.

"Do my actions point that way?" she countered. "No. But the more I view what has passed the more disheartened I grow. It has been a series of blind alleys, and all we have succeeded in doing is knocking our heads. I can see now that all our failures are due to one mistake."

"And what the devil is that?" he asked, irritably.

"We were in too much of a hurry at the beginning. Hargreave prepared himself for quick action on your part."

"And if I had not acted quickly he would have started successfully on one of his world tours again, and that would have been the last of him, and we should never have learned of the girl's existence. So there's your argument."

"Perhaps you are right. But for all that we have not played the game with any degree of finesse."

"Bah!" Braine lit a cigaret and smoked nervously. "I can't even get rid of that meddling reporter. He has been as much to blame for our failures as either Jones or Hargreave. I admit that in his case I judged hastily. I believed him to be just an ordinary newspaper man, and he was clever enough to lull my suspicions. But I'm going to get him, Olga, even if I have to resort to ordinary gunman tricks. If there's any final reckoning, by the Lord Harry, he shan't get a chance in the witness stand."

"And I begin to think that that little chit of a girl has been hoodwinking me all along. By the way, did you find out what that letter said?" she asked after a pause.

"Letter? What letter?"

She sprang from her chair. "Do you mean to say that they have not told you about that?" Olga became greatly excited.

"Explain," he said.

"Why, I was at the garden day before yesterday, and a man approached and asked if I was Miss Hargreave. Becoming at once suspicious that something very important was about to happen, I signified that I was Miss Hargreave. The man slipped a paper into my hand and hurried off. I took a quick glance at it and was dumfounded to find it utterly blank of writing. At first I thought some joke had been played on me, then I chanced to remember the invisible ink letters you always wrote me. Understanding that you were to visit the cave in the morning, I had our man at the garden take the note. And you never got it!"

"Some one shall pay for this carelessness. I'll call up Vroon and Jackson at once. Wait just a moment."

He went to the telephone. A low muttering conversation took place. Olga could hear little or none of it. When Braine put the receiver back on the hook his face was not pleasant to see."

"That girl!"

"What now?"

"It seems she had been out horseback riding that morning. She had seen one of the boys cross the field and suddenly disappear; and she was curious to learn what had become of him. With her usual luck she stumbled on to the method of opening the door of the cave and went in. She must have been nosing about. She didn't have much time, though, as the boys came up to await me. Evidently she crawled into that old chest and in some inexplicable manner purloined the letter from Jackson's pocket. They left to reconnoiter; and it was then that Jackson discovered his loss. When Florence heard them returning she jumped into the well. And lived through that tunnel! The devil is in it!"

"Or out of it, since we consider him our friend."

"And I had her in my hands, note and all!"

"But with all that water there will not be any writing left on the letter."

"Invisible ink is generally indelible and impervious to the action of water; at least the kind I use is. I'd give a thousand for a sight of that letter."

"And it might be worth a million," Olga suggested.

"Not the least doubt of it in my mind. Olga, old girl, it does look as if my star was growing dim. We'll never get our hands on that million. I feel it in my bones. So let's settle down to a campaign of revenge, without any furbelows. I want to twist Hargreave's heart before the game winds up."

"You wish really to injure her?"

"I do not wish to injure her. Far from it," he replied, smiling evilly.

"You want her . . . dead?" whispered Olga, paling.

"Exactly. I want her dead. And so if all my efforts here come to nothing, so shall Hargreave's. His millions will become waste paper to him. That's revenge. The Persian peach method."

"Poison? You shall not! You shall not kill her!" vehemently.

"Tender hearted?"

"No. If I must in the end go to prison, so be it; but I refuse to die in the chair."

"Very well, then. We shan't kill her, but we'll make her wish she was dead. I was only trying to see how far you would go. The basket of peaches is in the hallway. Every peach is poisoned. No man in the country knows more about subtle poisons than I do. Have I not written books on the subject?" ironically.

"And they will trace it back to you in a straight line," she warned. "I will not have it!"

"I can go elsewhere," he replied coldly.

"You would leave me?"

"The moment you cross my will," emphatically.

It became her turn to pace. Torn between her love of the man and the danger which stared her in the face, she was for the time being distracted. All the time he watched her with malevolent curiosity, knowing that in the end she would concur with his evil plans.

"Very well," she said finally, "But listen; we shall be found out. Never doubt that. Your revenge will cost us both our lives. I feel it.'

"Bah! The law will have no hand in my end. I always carry a pellet; and that ring of yours would suffice a regiment. She will not die. She will merely become a kind of paralytic; the kind that can move a little but not enough; always wheeled about in a chair. I'll bring in the peaches, rosy and downy. One bite, after a given time, will do the trick. If they suspect and throw them out we have lost nothing but the peaches. A trusted messenger will carry them to the Hargreave house. And then we'll sit down and wait."

Meantime, in the library of the Hargreave house, Florence and Jim were puzzling over the blank sheet of paper.

"I'll wager," said Jim, "the water washed all the writing away. The fire does not seem to do any good. We'll turn it over to Jones. Jones'll find a way to solve it. Trust him."

"What are you two chattering about?" asked Susan, who was arranging some flowers on the table.

"Secrets," said Jim, smiling.

"Humph!"

Susan puttered about for a few minutes longer, then crossed to the reception room, intending to go upstairs. At that moment the maid was admitting a messenger with a basket of fruit.

"For Miss Hargreave," said he. He gave the basket to the maid, touched his cap awkwardly, and swung on his heel, closing the door behind him. He was in a hurry to deliver another message.

"O, what lovely fruit!" cried Susan, pausing. "I'm going to steal one," she laughed. She selected a peach and began eating it on the way up to her room.

The maid passed on into the library.

"What's this?" inquired Florence, as the maid held out the basket. She selected a peach and was about to set her white teeth into it when Jim interposed.

"Wait a moment, dear." Florence lowered the peach. Jim turned to the maid. "Who sent it?"

"I don't know, sir. A messenger brought it, saying it was for Miss Hargreave."

"Let me see if there is a card." But Jim searched in vain for the card of the donor. At once all his suspicions arose. "Don't touch them. Better let the maid throw them out. Fruit from unknown persons might not be the healthiest thing in the world."

"What do you think?"

"That in all probability it is poisoned. But there's no need trying to prove my theory right or wrong. Ask Jones. He'll tell you to throw them away."

"Horrible!" Florence shuddered. "But they do not want to poison me. I'm too valuable. They want me alive."

"Who can say?" returned Jim gloomily. "They may have learned that they cannot beat us, no matter what card they turn up. I may be wrong, but take my advice and throw them away. . . . Good Lord, what's that?" startled.

"Some one cried!"

"O, Miss Florence!" exclaimed the maid, terror stricken as she recalled Susan's act. "Miss Susan took a peach from the basket and was eating it on the way to her room!"

"Good heavens!" gasped Jim. "I was right. The fruit was poisoned."

Jim had head enough to send for a specialist he knew. The specialist arrived about twenty minutes after Susan's first cry. To his keen eye it looked like a certain poison which had for its basis the venom of the cobra.

"Will she live?"

"O, yes. But she'll be a wreck for some months. Send her to the hospital where I can visit her frequently. And I'll take that peach along for analysis. No police affair?"

"No. We dare not call them in," said Jim.

"That's your affair. I'll send down the ambulance. Keep her quiet. She'll have a species of paralysis, but that'll work off under the treatment. A strange business."

"So it is," agreed Jim grimly.

Florence knelt beside her friend's bed and cried softly.

"You called me just in time. An hour later, nothing would have saved her. She would have been paralyzed for life."

Jim accompanied the doctor to the door and went in search of Jones. He found the taciturn butler eying the fruit basket, his face gray and drawn, though his eyes blazed with fury.

"Poison!"

"A pretty bad poison, too," said Jim. "We can't do anything. We've just got to sit still. But in the end we'll get them. That she devil . . . "

"No, my friend; that he devil. The woman is mad over him and would commit any crime at his bidding. But this is his work. We want him. He wasn't without courage to send this fruit, knowing that I would instantly suspect the sender. Yet I have no definite proof. I could not hold him in court in law. He will have bought the fruit piece by piece, the basket in a basket shop. He will have injected the poison himself when alone. Poor Susan! That messenger was without doubt some one over whom he holds the threat of the death chair. That's the way he works."

Jim tramped the room while Jones carried the fruit to the kitchen. The butler returned after a while.

"What about that blank sheet of paper?"

"It has to be dipped into a solution; after that you can read it by heating. I have already dipped it into the solution. The moment the heat leaves the sheet the writing disappears again. The ink is waterproof. I'll show you."

Jones got a candle from the mantel, lit it, and held the sheet of paper very close to the flame. Gradually, almost imperceptibly, letters began to form on the blank sheet. At length the message was complete.

"Dear Hargreave—The Russian minister of police is at the Blank hotel under the name of Henri Servan. He is investigating the work of the Black Hundred in this country and can free you from their vengeance if you supply the evidence needed."

"Now, what evidence can he want?" asked Jim.

"Such as will prove Braine an undesirable citizen."

"And then?"

"Quietly pack him off to Russia, where he is badly wanted."

"Who sent this message?"

"One of our mysterious friends. We have a few, as you already know. But I'll go and make this man Servan a visit. I have seen the real minister, and if this man is the same one, something of importance may turn up. I shall want you somewhere about. Here, I'll let you have this letter. Remember, heat brings it out and cold air makes it vanish. Now I'll go up for a moment to see how that poor girl is getting along. We are lucky; there's no gainsaying that."

"You're a clever man, Jones," said Jim.

Jones turned upon him, his face grave. The two men looked steadily into each other's eyes. Jones was first to turn aside his glance, as he had something to conceal and Jim had nothing.

When the ambulance took the tortured Susan away Jones addressed Florence gravely.

"I am going out and so is Mr. Norton. Do not leave the house; not even if you have a telephone call from me or Norton. Both of us will return; so don't let anything bother or confuse you."

"I promise," said Florence, struggling with a sob.

Jones went downstairs again, paused by a window as if cogitating, and suddenly threw it up and looked abroad. A rustle among the lilacs caused a smile to flit across his face. So they had sent some one to learn the effect of the poison? Or to follow him should he leave the house? He retired to the kitchen and gave some explicit orders to the chef, orders which did not in any way refer to cooking. Then Jones and the reporter left the house, each quite aware that they were being followed. Near the Blank hotel they separated in order to confuse the stalker. He might dodder and follow the wrong man. But it was evident that this time he had been directed to follow Jones; for he entered the hotel a minute after Jones.

Meantime a second spy, whom Jones had not seen, had observed the transfer of the invisible writing and had immediately informed Braine, who was not far away. That his poisoned fruit had stricken down an outsider troubled him none at all. But that mysterious message he meant to have; it might be a life and death affair, it might be a clew to the treasure or the whereabouts of Hargreave.

Thus, while only one man followed Jones, several kept a far eye on Jim.

Jones scribbled his name on a blank card and had it taken to the Russian's room. The page eyed that card curiously. It was different from anything he had ever seen before. In one corner were written three or four words which resembled a cross between Hebrew and Greek.

"Humph!" muttered the boy. "Whadda d' know about that? Chicken scratches; but I guess the bell rings Roosian. On your way, Hortense," he cried to the hall maid, who wanted a look at the card. When the boy returned to Jones he said: "Up t' th' room, sir. He'll see yuh." The boy kept the silver salver extended expectantly, but Jones went past without apparently noticing the 'nint.

The Russian was standing by a window when Jones knocked and was bidden to enter.

"You are not Hargreave."

"Neither are you the Russian minister of police," urbanely.

"Who are you?"

"I am Hargreave's confidential man, sir."

The two men eyed each other cautiously.

"You speak Russian?'

"No. I am able to scribble a few words; that is all."

The Russian lit a cigaret and smoked leisurely. He was in no hurry.

"No, I am not the minister; but I am his accredited agent. I am empowered to bring back to Russia a man who is known here by the name of Braine, another by the name of Vroon, and a woman who calls herself a countess and unfortunately is one. All I desire is some damaging proof against them that they are outlaws in this country. The rest will be simple."

"Tney have all three taken out naturalization papers."

The Russian waved his hand airily. "Once they are in Russia those documents will never come to light. This man Braine, it has been learned, has long been in the pay of Prussia, and has given the general staff of that country many plans of our frontier fortifications. I do not know what any one of the three looks like. That is why I sought Hargreave."

"I will gladly point them out to you," said Jones, rubbing his hands together, a sign that he was greatly pleased.

"That will be very good of you, I'm sure," in a rumbling but perfectly legible English.

"And suddenly they all three will disappear?"

"Suddenly; and you may believe me that from that time on they'll be heard of never more."

"All this sounds extremely agreeable to me. Mr. Hargreave will be happy to hear that his long enforced biding will soon come to an end."

"All you have to do, sir, is to point them out to me."

"It may take a week or ten days."

"My government has waited for ten years to gather in this delectable trio. A month, if you like."

"The sooner the better. I shall call this evening after dinner. We shall begin with Mr. Braine; and generally where he is is the woman. Vroon will be the most difficult."

"After dinner, then, since you know some of his haunts. There is a reward."

Jones laughed shortly. "Keep it yourself, sir. Mr. Hargreave would willingly double whatever this reward is to eliminate these despicable creatures from his affairs."

"Thanks."

While this conversation was taking place Norton idled about; and, feeling the cravings for a cigaret, prepared to roll one, only to find that he hadn't the "makings." So fate urged him to step into the nearest tobacconist's. He asked for his favorite brand and passed over the silver.

Braine and his companions saw Norton enter the shop. It agreed with their plans perfectly. The tobacconist happened to be affiliated with the order. So they hurried into the shop. Jim instantly realized that he was in a trap.

"How can I get out of here?" he whispered ot the tobacconist.

The latter smiled. "I have to obey these gentlemen. I don't know what they want you for; but if I made a move to help you I should find my own throat cut without saving yours."

"The devil!"

Jim made a dash for the rear door, to find it locked. Even as he fumbled with the key Braine and his companions flung themselves upon the reporter and overpowered him.

"Ah, my friend Braine!" he said.

"My friend Norton!" jeered the victor.

"And what do you want; some peaches?"

"A paper, my friend, a little sheet of paper with invisible writing on it. We promise to give you something in exchange for it."

"What?" asked Jim with as much nonchalance as he could assume.

"Life."

"Search," said Jim. "You won't object to my smoking?" He began to roll a cigaret while they passed over him. He struck a match; the pleasant aroma of tobacco floated about his head.

"He's got it on him somewhere. I saw him take it. He's got his nerve with him."

The cigaret glowed. Jim smoked hurriedly.

Through every pocket they went. The contents of his wallet lay scattered at his feet; his watch dangled from the chain. The cigaret grew shorter and shorter. Suddenly one of the men stretched out a hand and whisked the cigaret from Jim's lips. He threw it to the floor and stamped out the coal.

"I thought so!" he exclaimed, holding out the scrap of burnt paper toward Braine.

The words "Dear Hargreave" were all that remained of the message. With a snarl of rage Braine whipped out his revolver.

"I will give you one minute to tell me what that paper contained."

"And after that minute is up?"

"A bullet in your stomach."

Quick as a flash Jim's hand shot out, caught the loosely held revolver, gave it a wrench, and brought it down savagely upon Braine's head. Then he reversed it and back toward the front entrance.

"Au revoir, till we meet again, gentlemen!"

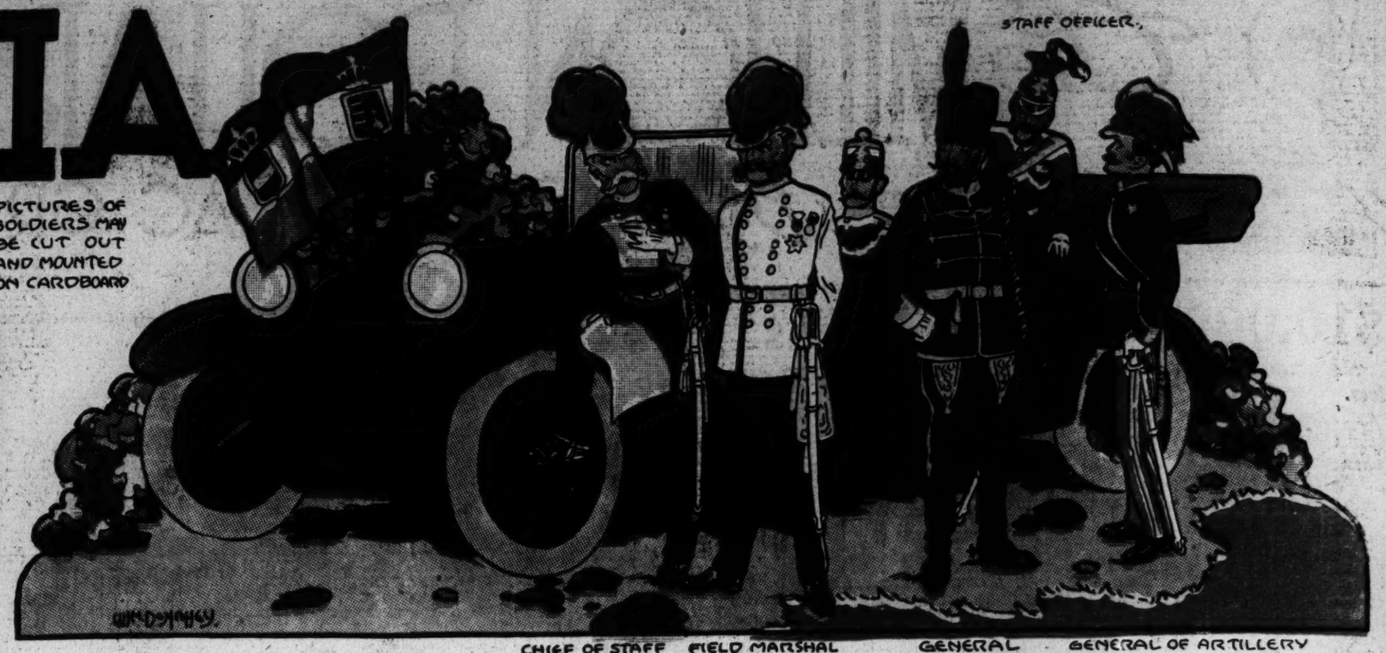
[TO BE CONTINUED.]

# AUSTRIA

Told by
Georgene Faulkner
The Story Lady




PICTURES OF SOLDIERS MAY BE CUT OUT AND MOUNTED ON CARDBOARD




### *AUSTRIAN HYMN.*

[Words by Laurenz Leopold Haschka. Music by Franz Joseph Haydn.]

God uphold thee, mighty emp'ror,
Monarch of our eastern land;
Pow'r and wisdom e'er attend thee,
Righteousness with thee shall stand,
Till with laurel crown'd a victor
All hearts bow at thy command.
God uphold thee and defend thee,
Emp'ror of our Austrian land!

Happy, flow'ry land! His scepter
Rules o'er valley, mount, and plain;
Mildly, calmly, justly ruleth,
He the people's love would gain.
Yet his weapon'd might, in splendor,
Beams through all the land amain.
God uphold thee, warrior, father,
Monarch of our Austrian land.

He delights the poor to cherish,
He awakes the minstrel's lay;
He would not that any perish,
All admire the gentle sway.
"Heaven reward him, God defend him,"
Thus we sing and thus we pray.
Emp'ror, monarch, father, kaiser,
All thy peaceful rule obey!

He from bondage will deliver,
He would make us truly free;
In the German heart shall ever
He the brightest mem'ry be,
Till in other worlds a welcome
Meets in blest eternity.
God defend thee, God attend thee,
Emp'ror Franz, all hail to thee!

THE words of this national hymn of Austria were written by L. L. Haschka in 1797, while the music was composed by the great master musician Franz Josef Haydn.

Franz Jozef Haydn was born in the little market town of Rohrau, in Austria. His parents were poor peasants, his father being a wheelwright by trade, and they lived in a tiny vine covered cottage. They were all fond of music, and when the day's work was done the father would sing old Austrian folk songs, the mother would play upon the harp, and little Franz Josef would sing in a clear soprano voice and accompany himself by scraping with a stick upon a piece of wood in imitation of a schoolmaster who played the violin. With his crude instrument he kept perfect time and astonished all who heard him. One day a cousin who was choir leader in Hamburg came upon a visit, and when he heard the little lad he asked Josef's parents to let the boy go home with him, where he might have more musical advantages. However, he put the boy to work in his own kitchen.

At one time this cousin boastfully told Herr Reuter, who was choirmaster of St. Stevens' church in Vienna, about the boy genius who was working in his kitchen. When Reuter heard the boy sing he was amazed at his beautiful voice and said, "He shall sing in my choir," so young Haydn went to Vienna and served under a new choirmaster and there began his real musical education.

While the other boys played, he practiced and worked at his music. He longed for lessons in composition, and when he got hold of some paper he began at once to write anthems.

Herr Reuter was jealous of this talented pupil, and so he ridiculed the sensitive little boy and never gave him any encouragement.

One time in choir practice young Haydn played a mischievous trick on one of the singers by snipping off the end of his wig. When the irate singer reported the deed to the choirmaster he flew into a rage and expelled the boy. It was winter and the weather was bitterly cold, and the poor boy wandered through the streets of Vienna without food or shelter. He became a street musician and earned enough to pay for a small attic room in the home of a barber named Kellar. Here in the loft bedroom he had an old harpsichord and he played and composed tunes, while he did odd bits of work about the place for the wig maker. He finally married Anna Kellar, the daughter of his host, but as she was ill tempered and uneducated they did not have a happy time together.

Haydn made many friends, and as his music became better known many famous people sought his friendship. Prince Esterhazy, who was the head of an old Hungarian family, became fond of the musician and invited him to live at the royal court at Esterhazy. Here he lived a happy life and studied and composed many of his greatest works. As his works were published he became famous in many countries, and wherever he traveled he was received with great honor.

When Haydn returned to Austria he went to his old home, Rohrau, and was much touched because the people there had erected a monument in his honor. When he went into the humble little home where he was born he stooped and kissed the doorstep.

Many famous musicians studied with Haydn, but the one whom he loved the dearest was the young composer Mozart, and Mozart playfully called his master "Papa Haydn." Haydn was indeed a father to many new forms of musical art. He was called the "father of modern symphony" because he gave the symphony its present form, and he was the author of the stringed quartet. He composed over 100 symphonies and many oratorios and anthems.

They say that when he was in England he was much impressed with the national song, "God Save the King," so later when war was declared on France he was anxious to give the Austrian people an anthem which would inspire them to deeds of patriotism, so he composed the music "God Preserve the Emperor" to the words writetn by L. L. Haschka in 1797. It was publicly sung on the emperor's birthday at the national theater in Vienna, and at once it became popular with the people. The emperor was so delighted that he sent Haydn his portrait and thanked him for the wonderful song. It is considered a masterpiece of composition, and Haydn himself was happy that he had been able to give it to the Austrian people.

He died May 26, 1809. All the world mourned for him and paid tribute to his memory. Fortunately he lived to enjoy much honor and fame, for he made music a universal language. Although he was world famous for his many creations, he was best beloved by the people of Austria for giving them this national hymn, which their soldiers are singing today.




# THE TEENIE WEENIES




IT was a fine, warm fall day. There was just enough sunshine to take the chill out of the air. The Teenie Weenies were all outdoors, enjoying the fine weather. Some were sitting on the steps of their home, and others were lying on the grass. The Teenie Weenie boys were paying football, and the little girls were riding their Teenie Weenie dolls up and down in their little go-carts.

"I was just thinking," remarked the old soldier, "what a fine day it would be to go nutting."

"I know where there's a big chestnut tree," cried the cow boy.

"O, come on—let's go nutting—let's go nutting," chorused the Teenie Weenies.

"All right—get bags to carry the nuts in—and we had better take along a crowbar and a pick, for we will need them to pry the nuts out of the burs," said the old soldier.

"And I'll make sandwiches and pack up a good lunch," cried the cook.

The Teenie Weenies soon had everything ready, and started off on the long walk to the woods where the chestnut trees grew. They found lots of nuts on the ground, some of them in the burs, just as they had fallen from the tree; and the Teenie Weenies had great fun digging them out, though some of them were badly scratched by the sharp burs.

"Hark! Did you hear that?" cried the Turk.

"No; what was it?" asked the cook.

"Why, it sounded as though some one was sobbing," answered the Turk.

"O dear! O dear!" sobbed a voice from the other side of the tree. "What shall I do?"

The Teenie Weenies cautiously tiptoed round, and there, leaning against the tree, they saw a red squirrel with great tears rolling down his hairy cheeks.

"What's the matter?" timidly asked the policeman.

"I—I—have been shot," wailed the squirrel. "A hunter shot at me a little while ago—and—and my front leg is broken, and I won't be able to gather in my store of nuts for the winter, and—and I'm afraid I'll starve to death. Boo-hoo! boo-hoo!"

"Don't cry," said the general. "We'll help you. The doctor will set the bone in your leg, and if you will show us where you live we will carry in enough nuts to supply you for the winter."

"O—would you do that?" exclaimed the squirrel. And he quickly dried his tears and really tried to smile.

"Some of you fellows," ordered the doctor, "go home and get our large table cloth, and I'll make a sling for Mr. Squirrel to carry his lame leg in."

The Teenie Weenies carried nuts through a hole into the tree and filled the squirrel's storeroom with enough food to last him through the long winter.

"I don't know how I'm going to repay you for your great kindness," said the squirrel. "If I can ever be of service to you, I wish you would call on me." And, making a bow, he limped into his home.

The Chicago Sunday Tribune.
The World's Greatest Newspaper

## HOUSEHOLD HINTS

NOVEMBER 8, 1914.

Winter Furs Flare in Coats and Expand in Muffs.....Louise James
Smartest Styles at Common Sense Prices.....
Home Harmonious..Anita de Campi
For and By Business Girls..Mary King
Flatfoot Causes Aches and Pains.....Lillian Russell
Helping Hand.....Marion Harland
Children's Sayings.....Aunty Bee
Romance.....Doris Blake
Sewing.....Jane Barton
Tribune Cook Book, Jane Eddington
One Dollar Contests.....
Embroidery Design.....
Puzzleland.....

CIRCULATION
OVER 300,000 DAILY.
OVER 500,000 SUNDAY.

# WINTER FURS FLARE IN COATS and EXPAND IN MUFFS

says LOUISE JAMES



Set of the stunning blue fox which is so fashionable now.

Witching set of ermine and seal, which is stylish and unique. Same effect carried out in hat, except that velvet is used instead of seal.

Street coat of carcoul and fox. Slightly fulled skirt of coat strikes moderate note in midst of coats, which are flaring so hugely that it will only be a matter of time when the flare will have "flared" itself out.

*With the future of furs problematical and the present situation precarious, the fact remains that furs are more abundant and less expensive this season than they have been for some time past. Wide latitude is permitted too in the adapting of styles to individuality, and the varied assortment of furs of all kinds and descriptions to be seen in the city shops is both fascinating and alluring. All of the latest fashion notes predominate, marking this year's fur displays distinct from the more conventional ones of previous years.*

IF it is true that all women look well in furs, then this surely should be a season of universally attractive women, for never before have I seen a more abundant display of furs than is being offered in the shops of this city just now. They are reasonable, too, in price, lower, if anything than a year ago this time, and even more varied in their assortment.

This "moderation note" is particularly interesting in that it is being sounded at the present time, when the future of furs is problematical. The war is having an unavoidable effect on the dye factories of certain of the European cities, and this fact in itself makes the pelt situation precarious. And while furriers the city over are not allowing any woeful predictions to escape them concerning a possible upleap in prices next year, neither are they particularl yoptimistic. "Sufficient unto the day" seems to be the basis of their present philosophy, and women are following their example and adopting the same comfortable viewpoint.

I had a novel experience in connection with this same fur question. I spent a day among the exclusive fur stores and shops of the city, and at the end of some ten hours I was in a strange state of exhilaration commingled with despair. I had all the buoyancy of spirit you feel after you have looked at gorgeous scenery, or wonderful pictures, or rare old books. But I was possessed, too, of all the despondency that is sure to follow a prolonged session of star gazing at the utterly unattainable. I was shown everything, you see, even to the pieces of fur that strayed in price to four pound figures.

Of fur styles you can hardly fail to have them satisfied. The variety of fashions in furs is almost as great as that along other clothes lines. Wide latitude is allowed in adopting styles to individuality. This is perhaps the precise reason I found the assortment so fascinating, so thoroughly alluring.

* *

### Seal Made Up in Latest Fashions.

No matter what your preferences are in the matter Mr. Burgess of Shayne's had much to say on the subject of seal coats. Both the real seal and the Hudson seal are made up with many of the latest fashion notes predominating over the more conventional cuts of previous years. All the piquancy of the smart flare which is seen in cloth coats and dresses is reflected in the three-quarter length seal wrap. Different from the draped models of last year, these fall in bell-like lines. They may or may not be belted. This does not hold true in the case of all evening wraps. They are still more or less draped, especially when they are not all of fur, but combined with silk and satin. Wonderful brocades, too, lined these seal and Hudson seal coats. These brocades, by the way, are imported, of course, and should be appreciated while they last. None can tell from the present state of affairs when we will be wearing imported linings again.

Then, too, I saw some sets of the stone martin, that martin which is worn so well with the now fashionable shades o fbrown. Probably no other factor has been so influential in the popularizing of the stone martin as the vogue of brown the country over. The muffs of this fur were of the pillow shape with fur tails. Pillow shapes are still as modish as ever, despite the fact that many of the newer shapes are smaller and not so expansive.

Russian and German fitch are extremely attactive when they are used for trimming as well as for whole pieces. Mr. Rich of Bishop's mentioned the growing vogue of the real silver fox, as well as the substantial favor in which marten is still held. Blue fox and taupe fox, of course, are both expensive. There is a new taupe wolf, which is being used as an effective substitute for the taupe fox.

Marten in the fur field is something like broadcloth in the fashion field. It is never the dernier cri, and yet it is always to be depended on for service and for style.

Did you ever become captivated by a light tailored coat in mountain leopard? Mr. Roak of Carson, Pirie, Scott Co. had some of them to show me. For motoring they would be inimitable.

* *

### Making Fur Coats Longer.

Mrs. C. Henning is inclining to length in her fur coats. Many of them are longer than forty inches, and plain, too. She also has some awfully attractive monkey fur sets with the muff cosy and round and the collar small and inclining to the military in style. If you are partial to chinchilla squirrel and fitch combinations you can get them made up into unusual scarfs and novel muffs. But the real chinchilla is expensive—quite as expensive, indeed, as the Russian sable.

Mme. Gielsdorf is offering stunning effects in the natural blue fox, muffs large with the animal's head conspicuous. Also I saw some attractive stone marten sets, where the muffs showed every sign of growing smaller and looked like nothing so much as a round ball of squisite fur. If you are partial to combinations of materials you should see her sable, ermine, and seal sets made up with net and velvet.

Barrel muffs seem to be on the wane in popularity. Almost every other conceivable style goes, however. There are the flat muffs, the pillow shaped muffs, the melon muffs. There are not, however, many novel combinations to be seen in the way of neck muffs. One fur combined with another is almost too popular.

Sealskin coats are trimmed, if one wishes, with ermine, fitch, skunk, or marten. Marshall Field & Co. were showing some wonderfully handsome coats along the seal and ermine or seal and marten combinations. Seal goes well with both the Russian and German fitch.

At Otto May & Co.'s the ermine offerings would prove particularly alluring to any woman with a distinct leaning in her heart towards that fur. And incidentally ermine is one of the few furs that have gone up in price. Among all othe others the price is lower than last year.

Mr. Ranke of Percival, Ranke & Co. was not particularly encouraging on the subject of the stationary prices of German and Russian fitch, but they haven't taken a plunge yet. So why cross bridges before they are reached? He is offering some stunning pointed fox sets, and some attractive mink, too. Mink is all about th same stationary stage of popularity as martin, and out of town trade is always good in mink.

At the London Fur company I came across some handsome seal coats, which were unusually long in length. The collars, too, were unusually pleasing. One was of black fox in a flaring butterfly effect. This ultra feminine note was combined with an ultra manmuline and military one, which consisted of a tong tab down the back and a military put in the front.

Mr. Corn of the Majestic Fur company laid emphasis on the silk and velvet and fur combinations to be had in the new muffs and, by the way, he is firm in the conviction that n.nkey is not durable, and that while it passes well enough and is attractive in the capacity of trimming, it is not so satisfactory when it is brought into play in whole muffs and neck pieces.

Running strap of broadcloth carcoul edged with pointed fox.

# Doris Blake Says

***"The son for whom most is dons, turns out too often to be the least comfort to his parents."***

*Articles by Doris Blake and her replies to letters appear every day in "The Daily Tribune."*

"No one knows how I have set my hopes on that boy," said a mother to me, speaking of her eldest son. "Because he is clever, his father and I have denied ourselves to give him a better education than the others will have. Yet he is the first to turn round with a saucy answer when spoken to! I begin to see now that the one whom we have done most for and on whom we have lavished so much affection will in all probability be the least comfort to us."

How many mothers have felt like this and bitterly acknowledged the truth to themselves?

This particular boy was a nice enough lad when he went to a grade school with his brothers and sisters, but success has spoiled him. He sees the ignorance of his parents and covertly ridicules it, lords it over his younger brothers, and generally makes himself intolerable.

When I heard him answer his mother back in an impudent manner my fingers itched to give him a thrashing. Fortunately his mother is a sensible woman. Instead of quietly accepting his faults as the natural outcome of success, she realizes that her son is at the critical age when these airs and graces can, with firmness, be eradicated once and for all.

Still, it did seem to me hard that such affection, pride, and self-denial on the part of the parents should be so thoughtlessly and thanklessly returned. It is not at all uncommon, unfortunately, and the mother who sees trouble brewing in a like direction will be wise to deal with it promptly both for her own and her child's sake.

Happily, there are always opposites. I know the mother of one young man who, through scholarships, won his way through the university. Now, occupying a responsible position, he is the greatest comfort and pride of her life, and the courtesy and consideration with which he treats the father, who worked long hours to provide for him, and the mother who cleaned offices so that he might have his expensive school books, is a real pleasure to behold. He, indeed, is one of nature's gentlemen.

* *

### *Writes Once a Week.*

"Dear Miss Blake: I am a young man of 22 and I am in love with a girl of 18. She does not love me as much as I do her and as we are a good distance apart she doesn't write to me but once every seven or eight days and I write her every three days. Should I ask her to write oftener, as I know she has the spare time? Am I wrting too often? Do you think I will outlive my desire to get married inside of three years? R. E. P."

One letter a week is plenty for the girl to write to you. You have no right to expect her to write oftener. You should have other girl friends and tell her that you want her to have other boy friends. It will be entirely wrong for you to expect her to stay at home all the time merely because you cannot be with her. It depends entirely upon how much you love the girl whether or not you will outgrow your desire to marry her. If you truly love her of course you will want to marry her. You will be just as eager to marry her in three years as you are now.

***Have you a perplexing love affair? Do you need the advice of a sympathetic, capable woman? Write to Doris Blake, care CHICAGO TRIBUNE. Inclose a stamped, addressed envelope if you wish a personal reply.***

* *

### *Dances on His Feet.*

"Dear Miss Blake: There is a certain young lady whom I have gone out with several times, especially to dances, but she is so clumsy that she always steps all over my feet when we dance and as I have very tender feet it pains me something awful. How can I tell her to walk on her own feet without offending her? Also, she always chews gum, and I would like to break her of this awful habit, as I don't like it. CHARLEY."

Why do you take the girl to dances if she does not know how to dance? You could not say to her what you think of saying without being guilty of a grave discourtesy. You better get another dancing partner if your feet wont stand for the clumsy one. The best way I know of breaking a girl of gum chewing is to say something about gum chewing being an unpleasant habit. Do not say it at the exact time that she is chewing gum, for that would be too unkind, but bring the subject up at some other time and express yourself vigorously on the subject.

* *

### *A Broken Engagement.*

"Dear Miss Blake: A girl becomes engaged to a fellow and he gives her a diamond ring. For some reason the engagement is broken and she wants to return the ring to him, but he says she can do whatever she wants with it, as he does not want it. What would you advise her to do, and is it all right for the girl to wear the ring, as every one knows that they have parted and do not intend to renew the engagement? R. O. G."

No matter what the young man says, the girl should return the ring to him. She has broken the engagement, and she has no right to wear a symbol of an engagement. It would be most indelicate for the girl to wear the ring. I do not see how she can bear to have it with her when she has stopped loving the man who gave it to her.

* *

### *Where Shall He Walk?*

"Dear Miss Blake: Will you kindly tell me the proper position for a young man while escorting two young ladies down the street? A READER."

A young man should walk on the outside when he is escorting two ladies.

* *

### *She Isn't Divorced.*

"Dear Miss Blake: After being married for some time, my husband left me, giving no reason whatever and making no explanation to me. As you no doubt realize, I need recreation, and I have every opportunity to make friends, but I hesitate, not being divorced. I am unable to find out anything about his whereabouts. Do you think it advisable for me to accept the company of gentlemen when an opportunity permits, and also would you think it advisable to tell them that I am married and explain the circumstances? I. C."

It would be decidedly unjust for you to accept the attentions of any man as long as you are legally bound to your husband. Until you obtain a divorce from him or know that he is no longer living you have no right to allow other men to pay their attentions to you.

## DID YOU GET MARRIED THROUGH FLIRTING?

I have received a number of vigorous protests in my mail against a statement I made recently that flirting is a losing game for woman every time. In every case the protesting correspondent cites as evidence of the error of my statement his or her own happy marriage, which resulted from a flirtation. I want to hear from other readers on this subject. I want personal experiences only. Did you find flirting a losing game or not? The Tribune will pay $1 for every letter published. Address Doris Blake, Chicago Tribune, Chicago.

# Love Letters

### *Afraid to See Him.*

This week's best love letter from a woman to a man is submitted by Miss N. K., 36 Church street, as follows:

"I gasped when I recognized your writing after eight long years, and my mind ran wild to learn its mission. So you are coming west and you are bringing your wife with you—and you want her to meet me. Not that it matters, but I am just wondering why. I believe I'd like to see her, but I am not going to be at home, I am running away from it.

"You remember eight years ago when you wrote me you said you were a coward for writing me to forgive and forget? Well, dear, I, too, am a coward, because I am afraid to see you.

"You thought, so you wrote me, that I'd forget, but deep in your heart you knew I would not. Yet, I have not been totally unhappy. I have had my work and buried myself deep into it, and then, too, there are the memories. Not often do I dare trust myself to think; but now I am going to think, going to let down the bars of my will and tell you all.

"You wonder I never wrote to tell you of myself and that perhaps everything was going well with me. I have written you a thousand letters in my heart, but could not send them. Eight years ago when the letter came I sat down and wrote you just two lines, to let you know I understood and there was nothing to forgive. And then the struggle began. It has never ended; sometimes victorious for a time, then the scent of a flower, a rare June day, the song of a bird at dusk whispering some little memory of you, and then the desire to see you, to hear you, to feel your arms about me almost overwhelms me.

"You wrote of your friendship unchanged and unchanging. It was not your friendship—it was your love I wanted. I gave you up to another woman, but the desire I could not stifle. It was stronger than I and through the long years I have been afraid.

"I am glad you are happy. You know I always wanted you happy. They tell me you are well and have prospered and your wife adores you; this, too, makes me glad, for it shows you faced your duty without faltering and that she never knew she was not first in your heart.

"But I cannot see you. It is enough to know that you are the husband of another; but to see you together—well, I'll ask, have you ever suffered and been obliged to laugh and talk? Have you ever pulled at your very heart strings and smiled through your pain? Yet you ask this of me. I am neither strong nor brave enough to equal it.

"Sincerely, M."

* *

### *A La Ring Lardner.*

The best letter from a man to a woman is the following from Bert B. Barry, 64 East Van Buren street:

"Deer Maggie: Seams like a hunderd & 1 years insted a 2 monthes sence you shook old Chi & me fur to live on a farm. You no i wuz alwalz cleer bugs over you Mag, ever sence we wuz kids over back a the Yards wen i licked all the guys who woodent let you ride ole Flannigins got, but if i wuz bugs in dem days, i is shure plum daffy now sence you beet it frum hear. Wy honnistly Mag, i haint had no fun doin nuthing no moar withe you gone a way.

Say Mag i got a deel ide like 2 put over wid youse i got a raize in celery last saterday on a count a grabbin the bozses yung kid frum in frunt of a joy bus wot wuz kummin like 60, an he sez to me kid you have 1 a home withe me & as long as i of got a doller you neadent suffer fer nuthin He took me cleer home in his bus an ma cride wen he tolled her a bout it. & he sez i am a goin to nite skool so as i can git fer my self an edzukashun.

"it looks rozy fer me & you Mag wot do you say we hook up i aint So long on the mush chatter like sum guy up in potter Parmers nayber hood but Mag you no i luv you better than a irish Man likes a fite & i will stick 2 you till thay back up the black waggin.

"Ma sez we can have the frunt room all a lone me & you & ile se we all git korn beaf & kabbage regiar & pitch choor show & so forth Ma is fer me the Boss sez o. k. & now i will kloze till you say fine bizness.

"Yours truley & freind,
"Jimmy.

"p s i inclose inside 25 sents fer the telagram."

### *$20 for Two Love Letters.*

*"The Tribune" will pay $10 for the best love letter written by a man to a woman and another $10 for the best love letter written by a woman to a man. No letter copied from a book or magazine will be considered. You may submit as many letters as you like. They may be either real or imaginary. Letters will not be returned. Address Doris Blake, Sunday Tribune, Chicago.*




Mrs. Hubbard has invented a clever system for keeping tabs on her blackberry jam. She filled twenty-five jars and arranged the three sizes so as to have twenty quarts on each shelf. Can you guess her secret so as to tell how much one of the big jars contains?

If you can't figure this out the answer will be found on page 4.




MAIL ORDERS FILLED — SALE LASTS ALL WEEK

## Special Hair Goods Sale

**French Convent Hair**

**22-inch Beautiful Switches**—All shades, including **grays** (except white), $10 value, **$4.95**

**24-inch Switches**—All shades, including **grays** (except white), $18 value ..... **$8.95**

**Transformations**—Very full and fluffy, all shades including **grays** (except white), $10 value, special at ..... **$4.95**

**EXTRA SPECIAL**

Beautiful triple loop French preparation Georgian hair, 3½-ounce, 32-in. switches, all shades, spl. **$2.95**

***Hair Dressed Free With Each Purchase***

**HAIRDRESSING MANICURING**

and other aids to beauty are performed in this shop by skilled attendants who aim to give maximum satisfaction.

***We Give Advice on How to Dress Your Hair Without Charge***

**MRS. B. NEGRESCOU**

Room 810 North American Building

8th Floor, N. W. Corner State and Monroe Sts.



## Children and Good Furniture

**ARE THE BIG FACTORS THAT GO TO MAKE A REAL HOME**

A HOME—to be a *real* home—must be *properly furnished.* This is a necessity—but it is not an item of *expense* as you may think. If you pay *more* for *good* furniture than the prices we ask, *it is extravagance.* This does *not* mean *cheap* furniture. It means your choice of the *largest high-grade stock in Chicago* at the *lowest retail prices* in the city. Also, we allow you a year—*or more if necessary*—to pay your bill.

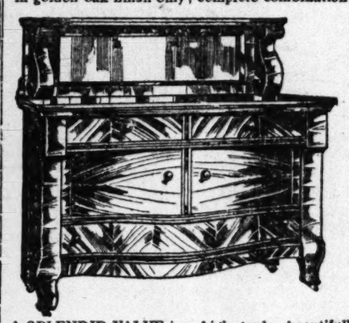
Make your home *complete,* by allowing Hartman to "Feather Your Nest."

**Special Easy Monthly Credit Terms on Every Purchase if Desired**



***SOLID OAK***

A 7-PIECE DINING ROOM SET made entirely of solid oak, consisting of six chairs, upholstered in *genuine leather,* and one large 42-inch top extension table which extends to 6 ft. Comes in golden oak finish only; complete combination offered at **18.48**



A SPLENDID VALUE in a high-grade, beautifully polished, genuine quarter-sawed oak buffet. Full swell front, base fitted with 2 small drawers, one lined for silverware, one large drawer for linen and spacious cupboard. Extra large base, measures 42 inches in width. Fitted with handsome French bevel plate mirror, measuring 34x10 inches. Splendidly constructed and elegantly finished. Special price for this week only..... **17.45**



**"Let Hartman Feather Your Nest"**

SPLENDID QUARTER-SAWED OAK, elaborately carved Rocker. Upholstered in Imperial leather. Seat has full steel springs and ruffled front. Back is trimmed with ruffle and rosettes. Golden Finish only, special price..... **5.48**



***BACK ADJUSTS WITHOUT LEAVING SEAT***

A SOLID COMFORT PLATFORM RECLINING ROCKER, made of genuine oak, splendidly finished fumed or golden, also bireh mahogany. Has concave back and foot rest, heavily upholstered seat, covered in guaranteed Chase leather. Back is adjustable from the seat. Most comfortable piece of furniture ever built. Price, **7.98**



**BE PREPARED for Cold Weather. Select Your Stove Tomorrow From The Largest Display in Chicago**

AN INTRODUCTORY SALE of our "Sparkling" Hot Blast Heater. A patented stove guaranteed to give *more heat than any stove ever offered at this low price.* Has 14 inch firepot; stands on a high sanitary nickel base; is elaborately nickel trimmed. One size only at this extremely low price..... **10.90**



**A Genuine Opportunity To Buy A Fine Rug At A Bargain Price**

A FINE 6x9 FT. BRUSSELS RUG. In a very pleasing design, well woven, only..... **5.98**

SPLENDIDLY WOVEN 9x11 FEET Velvet rug. Beautiful color combinations, ext. high pile **11.95**

REMARKABLE VALUE IN A 9x12 ft. *Seamless* Brussels rug. Be sure to see them, special **12.85**

FINE HIGH-GRADE 9x12 FT. AXminster rug comes in Oriental, Persian & floral designs, **17.89**

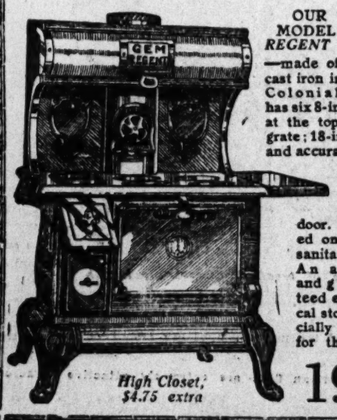


CORRECT DESIGN MISSION COUCH—Frame constructed throughout of solid oak; beautifully paneled and splendidly finished Fumed has full steel spring construction and is upholstered over soft fibre and cotton in guaranteed Imperial Spanish Leather. Unusual value at our low price of only..... **9.97**



**Prompt Auto Deliveries in Chicago and Suburbs**

THE LARGEST STOVE DEPARTMENT IN THE WORLD. We show a complete display of Heaters and Ranges—over 200 different models—ranging in price from *$2.50 to $75.00.* We are agents for "Garlands"—made by the Michigan Stove Co. of Detroit; "Jewels"—manufactured by the Detroit Stove Co.; "Peninsulars"—the famous product of the Peninsular Stove Co. of Detroit; "Cole's Hot Blast," and many other famous makes.




*High Closet, $4.75 extra*

OUR 1914 MODEL *GEM REGENT* RANGE—made of smooth cast iron in plain Colonial design; has six 8-inch holes at the top; duplex grate; 18-inch oven and accurate thermometer set in the oven door. Mounted on a high sanitary base. An attractive and guaranteed economical stove, specially priced for this week **19.75**

IF YOU ARE INTERESTED in an exceptionally high-grade Base Burner, amply large enough to heat five rooms or more, you will be pleased with the price we have placed on this 15-inch fire pot "Classic" Regent Base Burner, which is without a doubt one of the most elaborate and scientifically built heaters ever offered to the public. It is a guaranteed fuel economizer and will positively hold fire over night. Special sale price only **39.75**

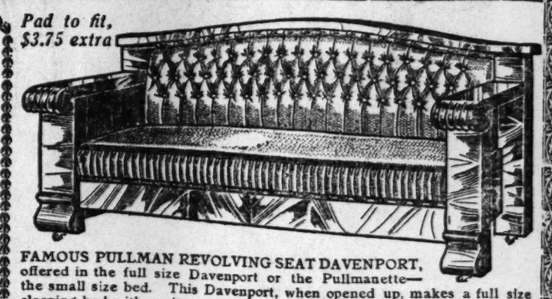
**HARTMAN'S**

**Down Town Store: 226-232 South Wabash Ave.,** Just North of Jackson Blvd.

Open Every Monday, Wednesday and Saturday Eve. Till 9

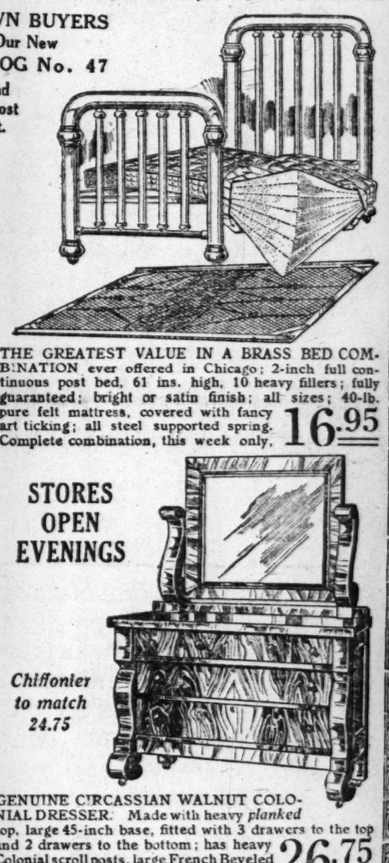
| West Side Store | Northwest Side Store |
|---|---|
| 728-730 West Madison St. | 1347-49 Milwaukee Ave. |
| Near Halsted Street | Opposite Wood Street |
| Open Every Evening Till 9 | Open Tues., Thurs. and Sat. Eves. |

*Pad to fit, $3.75 extra*



FAMOUS PULLMAN REVOLVING SEAT DAVENPORT, offered in the full size Davenport or the Pullmanette—the small size bed. This Davenport, when opened up, makes a full size sleeping bed with sanitary spring and mattress. Frame is unusually heavy and made of genuine quartered oak—finished fumed or golden; also supplied in birch mahogany. Upholstered in Spanish moroccoline leather, specially priced at only..... **32.50**

**OUT-OF-TOWN BUYERS**
**Send for Our New FREE CATALOG No. 47**
**Your Name and Address on a Post Card Brings It.**



THE GREATEST VALUE IN A BRASS BED COMBINATION ever offered in Chicago; 2-inch full continuous post bed, 61 ins. high, 10 heavy fillers; fully guaranteed; bright or satin finish; all sizes; 40-lb. pure felt mattress, covered with fancy art ticking; all steel supported spring. Complete combination, this week only, **16.95**

**STORES OPEN EVENINGS**



*Chiffonier to match 24.75*

GENUINE CIRCASSIAN WALNUT COLONIAL DRESSER. Made with heavy *planked* top, large 45-inch base, fitted with 3 drawers to the top and 2 drawers to the bottom; has heavy Colonial scroll posts, large French Beveled Plate Mirror. Splendidly constructed, **26.75**



*SOLID OAK*

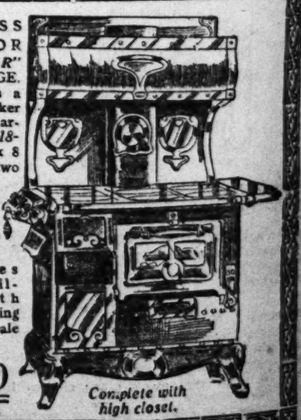
A SOLID OAK MISSION LIBRARY TABLE. Has large 26x42 inch top, fitted with a roomy, substantial drawer and an ample book shelf; has splendid paneled ends. Offered in golden oak, fumed oak or Early English finish. An exceptional bargain and is offered for this week at the extremely low price of only..... **6.95**

A GUARANTEED PURE FELT MATTRESS, built layer upon layer—*not stuffed.* Guaranteed 45-lb. weight, covered with handsome art ticking. Rare bargain at our low price, and every mattress guaranteed. Special at only **4.89**





OUR GLASS OVEN DOOR *"WONDER"* STEEL RANGE. This range is a remarkable baker and is fully guaranteed. Has *18-inch oven;* six 8 inch hole top; two transparent plate glasses and thermometer to oven door. Fully nickel trimmed. Comes complete as illustrated with roomy warming closet. Sale price, **28.90**



*Complete with high closet.*

# FLATFOOT ACHES and PAINS CAUSES

## says LILLIAN RUSSELL





Photo by MORRISON.



FIG 1



FIG 2



FIG 3



FIG 4

[Copyright: 1914: By Lillian Russell.]

ONE of the most common ailments prevalent among men and women—but more especially among women—is backache in some form or other, to relieve which distressing condition all kinds of pills, lotions, and other remedies are indiscriminately taken. Whether such remedy brings relief from the painful symptoms is extremely doubtful, but even if it does ease the situation, the relief gained is rarely of a permanent character, for the old trouble has a way of recurring immediately the medicine is discontinued.

Now, while backache may arise from various causes, from deranged kidneys, for instance, in which case it is wise to secure medical advice, or from weakness in the spine, similarly it may arise from another contributory cause which is not often taken into consideration—that is, flat foot. Flat foot contracted, the process of walking is, to say the least, a painful operation. The result is that not only is pain experienced in the feet and ankles when walking, but it generally extends to the legs, and hence to the lumbar region, the back.

Flat foot is a condition whereby the arch of the foot becomes broken down. You may or may not have noticed that the under part of the human foot is arched, also that when you walk the middle of the foot does not touch the ground. When you walk correctly the foot touches the ground at the heel and ball of the foot, while the arch under the foot acts as a kind of spring for balancing and distributing the weight of the body, which falls upon the foot. It is the regular use of this arch, or spring, when walking or exercising that keeps the cartilages and muscles of the foot lubricated and in a healthy condition. Deprive the foot of exercise and so allow the weight of the body to unduly and unevenly press upon the spring and, like every other spring that is subjected to excessive pressure. It becomes weakened until it finally snaps or breaks down, as in flat foot.

Thus they who stand for many hours at a stretch frequently contract flat foot, and as a consequence experience more or less pain in the back and in the body generally, due to the uneven strain that is thrown upon the spine and other parts of the body in walking. It is not until the foot ailment is remedied that backache is relieved and a better bodily condition is established.

Cure for flat foot is quite possible, yet many people who develop this painful ailment neglect to apply any means whereby to remedy it other than the wearing of a steel spring in the shoe. True, this contrivance is of considerable value as an aid in walking and as an auxiliary in curing the defect, but exercise pure and simple is the only reliable method by which the muscle fibers in the foot can be made strong and resilient again.

The care of fite foot consists of a few simple exercises. These regularly performed, improvement may be reasonably expected.

Exercise 1—Stand on the toes, big toe pointing to big toe. Lower the body on to the flat of the foot; raise and lower alternately.

Exercise 2—Sit on a chair and point the toes toward the ground. Raise and lower the foot several times in quick succession.

Exercise 3—Sit in a chair, feet twelve inches apart. Place the heels firmly on the ground, tilt the toes up toward the ankles, balance to heels. A capital exercise this is, by the way, for warming cold feet.

Exercise 4—Yet another useful exercise for strengthening the muscles of the instep, ankles, and foot generally is the one depicted in exercise 4. Sit with feet together. Move toes outward until heel touches back of heel.

Massage of the foot will be found an excellent auxiliary in curing flat foot. Soak the feet in hot water for a minute or two at night before retiring; dry thoroughly and massage under the soles and over the instep with warm olive oil. To warm the oil pour a little of it into a saucer. Fill a small basin with boiling water. Place the saucer over the boiling water and in a few seconds the oil will be thin and warm enough for use. In the morning bathe the feet again in warm water, then cold. Dry and massage under the soles, over the instep, and up the ankle.

Incidentally, it might be mentioned that tired feet can be soothed by bathing them in hot water, to which a little salt has been added, the water being well splashed up the leg with the bare hands.

Wear comfortable stockings—heavy ones for winter, thin ones for summer—and see that the heels of all footwear are neither too low nor too high, but of a comfortable height. With the body balanced upon comfortable shoes, any tendency to strain the muscles and ligaments of the foot is avoided, and the possibility of the development of flat foot is reduced to a minimum.

# How I Reduced My Flesh.

*For over three years I have been giving instructions on how to reduce flesh to the women of America through the columns of* THE TRIBUNE. *I have recommended various exercises, dietaries, and baths. Now I want my women readers to write to me and to tell me just what they have accomplished in the way of flesh reducing. I want to know what instructions of mine you followed, how many pounds you succeeded in losing, and the time it took to rid yourself of the superfluous weight. I also want to hear from women who have succeeded in reducing their flesh by measures other than those I have recommended.*

*Letters containing references to proprietary medicines or apparatus will not be considered.*

THE TRIBUNE *will pay $1 for every letter published. Address Lillian Russell,* SUNDAY TRIBUNE, *Chicago.*

### A Simple Exercise.

By using the exercise touching the ground with fingers, without bending the knees, in about three months' time I reduced my hips almost four inches and my waist two inches. Feeling I was not too



heavy otherwise, I found this method satisfactory. In a month's time friends noticed and spoke of my decrease in size. Now I take a few exercises, but at first took twenty-five night and morning with open window. M. W.

* *

### Experiments with Diets.

The only successful way of reducing weight that I have tried is a German method suggested by a physician. It is a diet, but as no two people are alike, find out by experiment the foods that fatten you and then make your own diet accordingly.

The experiment takes six weeks. Carefully weigh yourself when you begin and keep exact record of the number of pounds lost each week. Try living on toast (buttered or plain) with coffee or tea for the first week. The second week try vegetables (omitting potatoes). The third week is perhaps the most difficult, as you have to live on meat alone. Eat any kind, cooked any way, but nothing else but tea or coffee with it. The fourth week eat fruit, and contrary to what people think, you lose less in this week than the others, as fruit contains so much sugar. Bananas are to be omitted. The fifth week try bread and milk. The last week try eating everything you like, but not drinking anything for two hours before until two hours after meals.

At the end of the sixth week you make out your diet, avoiding those foods which you lost the least weight on. The average loss of weight during the trial is from one to three pounds. S. B. W.

* *

### A Successful Method.

I have reduced my weight by drinking no water or other liquid with my meals nor for an hour before and after meals. My weight was from 200 to 225 pounds, but after eight months of dry meals I have succeeded in reducing to 150 pounds. The results have been satisfactory and safe, for my health remains good. J. R.

* *

### Hasn't Starved.

Learning that a woman five feet five inches tall should weigh 140 pounds, I set about to reduce my flesh. I then weighed 147 pounds and was fleshy nowhere but around my hips.

First, I make myself refuse a second helping of anything, cut lunch entirely out, and exercise on every possible occasion; in other words, keep active. I eat plenty of fruit but eliminate all rich pastries and drink plenty of filtered cistern water.

At night and morning I take the exercise for reducing the abdomen, placing my knees together and touching the floor ten times. At first this was hard, but now it is very pleasant and easy. My measurements have decreased quite noticeably, and in less than three months I have reduced my weight to 133¼ pounds and have not starved myself either.

I have no inclination to flesh in summer, but my appetite increases with the cold weather. O. J. A.

# The Home Harmonious by Anita de Campi

*Have you a house furnishing or home decorating problem upon which you need assistance? "The Sunday Tribune" puts at the disposal of its readers the experience and cultivated art sense of Miss de Campi, who will conduct this department. Miss de Campi will be glad to assist the home maker in any of her problems pertaining to interior decoration. Address your letter to Miss Anita de Campi, "Sunday Tribune," Chicago. Inclose a stamped, addressed envelope if you wish a personal reply.*

NO accessories in a room so certainly create or destroy the effect as those of light and lighting fixtures. By careful manipulation of these the most wonderful changes may be made. Instinctively, women feel that a light is becoming or unbecoming, and the success of a room is made or marred accordingly.

Many seemingly unaccountable triumphs or failures of public dining rooms or places of entertainment might be traced directly to the fact that the lighting arrangement was flattering or the reverse to the women patrons. If the lighting was not at least becoming, the place was doomed in spite of everything.

The best time in which to consider the arrangement of light in the home is, of course, while the home is in process of construction, but in a finished house or apartment, if the wiring has been insufficiently planned, it need not be a matter of despair. Deficiencies in lighting may be easily remedied. Many electric novelties have appeared even within the last few weeks. Some of the most attractive are by no means as expensive as the old elaborate atrocities.

Note, for instance, the difference in the artistic effect between the large, soft silk shades used over drop lights in the dining room and those creations of cheap colored glass and beads that were formerly so popular and that, for some unaccountable reason, we called "domes." The silk shades are beautiful and not costly. They may, in fact, be made at home for a trifling sum.

Any beautiful vase may be converted into a lamp. The wire, attachment, plug, drilling, shade holder, and assembling should not cost more than $1.50. With this inexpensive equipment but little skill is required to put on the finishing touch; that is to say, a hand made shade of cretonne or silk.

Candlesticks adapt themselves well to use for electric wiring and make the most attractive dresser, tea table, and bedside lights.



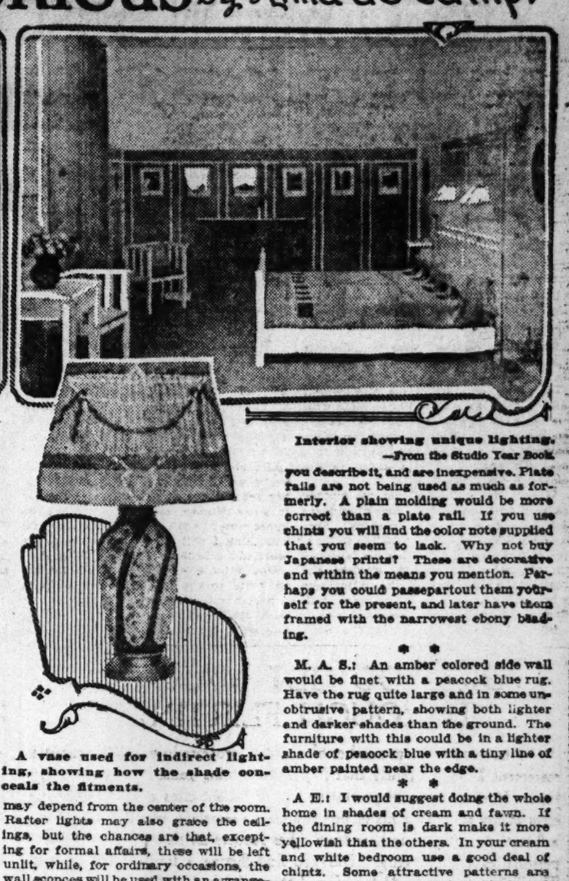
**A bowl, a bracket, and the indirect light to be placed in the bowl.**

So great is the variety of lighting fixtures nowadays that it would be impossible to pass upon them. It must be said, however, that good taste has finally asserted itself after a strenuous struggle against some of the manufactured lamps, with huge roses on their base and red glass globes set with "jewels" or adorned with dragons. Slowly but surely the simple three branch candlesticks have resumed their right to first place in the affection of the householder.

Many exquisite foreign pieces are being copied. Some dainty lantern-like fixtures are finding their way into our front halls instead of colored glass and crude beads. Quaint shades, amateur made, consist of colored fashion plates, cut from magazines published about the time of the civil war. These are mounted in panels. Others in paper panels are made of five or six little Japanese prints framed in tiny black frames and hinged together in octagonal shapes. These prints may often be found for as little as 3 cents apiece. Still more are made of cretonne, silk, or chintz, gathered or stretched on to ready made wire frames.

As almost every one has an extra vase that could be converted into a lamp, a pretty lamp shade that would go with any vase would make an attractive Christmas gift. Any of the stores selling the material for these will give instructions as to how they should be put together.

The ideal arrangement in the drawing room is to have a number of different sorts of lights, a center light, side brackets, table lamps, and standing floor lamps with either direct or indirect lighting, some for their use and others merely for their beauty. The rich chandelier gracefully hung with clusters of crystal globes may depend from the center of the room. Rafter lights may also grace the ceilings, but the chances are that, excepting for formal affairs, these will be left unlit, while, for ordinary occasions, the wall sconces will be used with an arrangement of double lamps having pretty silk shades glowing over good pieces of Chinese porcelain. This gives to the room a more informally at home appearance. One or two intricate lighting fixtures serve for actual use and allow of all sorts of combination lighting.



**Interior showing unique lighting. —From the Studio Year Book.**



**A vase used for indirect lighting, showing how the shade conceals the fitments.**

The newest fitting for the large vase, urn, or pedestal is the indirect lighting arrangement, and it is so lacking in complexity that the "greenest" electrician can fit it up. The accompanying diagram shows the extreme simplicity of the method employed in converting a bowl and a vase into receptacles for indirect lighting fixtures.

The bedroom illustrated shows unique lighting. The wall lights seen directly over the twin beds are repeated at the dressing table, chiffonier, and shaving stand, and there is no center cluster in the room.

* *

### Answers to Inquiries.

F. W. M.: The casement and floors need not, necessarily, be alike. For example, your casement may be of mahogany and your floor of oak, and in such case I should advise a little parquetry border of oak and mahogany to drag them together. Curtains alike for the entire house would be in good taste, and the material you mention is excellent for the purpose. Use a light grade of Japanese grass cloth for your whole first floor. A pretty bedroom that I have seen lately had a light gray striped side wall. There was an alcove in this room and the alcove was done in figured paper brilliantly colored. The pattern was a conventionalized one of pomegranate and Chinese looking foliage all outlined with a little border of gray on a white ground.

* *

A. P. R.: I have never seen a home so elaborate that plain muslin curtains did not look well in it. The trend of the fashion nowadays is toward simplification in curtains, as well as other things. Hang your curtains inside the window frames close to the shades and let them extend down to the window sill only. Keep them drawn together when not in actual use, but do not loop or drape them and do not have them ruffled. Hem them at top and bottom and let them fall in straight simple folds. Curtains of this sort are now being used in the homes of many wealthy people. Over draperies of chintz are in high favor now, and will be quite suitable with your furniture as you describe it, and are inexpensive. Plate rails are not being used as much as formerly. A plain molding would be more correct than a plate rail. If you use chintz you will find the color note supplied that you seem to lack. Why not buy Japanese prints? These are decorative and within the means you mention. Perhaps you could passepartout them yourself for the present, and later have them framed with the narrowest ebony beading.

* *

M. A. S.: An amber colored side wall would be finet with a peacock blue rug. Have the rug quite large and in some unobtrusive pattern, showing both lighter and darker shades than the ground. The furniture with this could be in a lighter shade of peacock blue with a tiny line of amber painted near the edge.

* *

A. E.: I would suggest doing the whole home in shades of cream and fawn. If the dining room is dark make it more yellowish than the others. In your cream and white bedroom use a good deal of chintz. Some attractive patterns are shown with touches of white, black, and peacock blue in the pattern. These are brilliant, especially when combined with toilet accessories of a light bright Chinese red.

* *

F. F. T.: When you go to buy your curtains, the kind that draw together, ask for casement curtaining. This comes in white, cream, and a variety of colors. White is preferable. Notice the arrangement of the curtains in the illustration of the dining room in the Nov. 1 issue. English decorators are using for this arrangement old fashioned fabrics in dark colors patterned in contrasting color. They look like old fashioned print or calico—navy blue, for example, with little conventional designs of white or yellow. They are lined to give them weight, and to look better from the outside, with white or a light solid color. Repeat the color of the design in your lamp shades. A new fad is to carry a twelve inch flounce of this lightweight curtaining clear around the room at the top of the side wall. The picture molding is raised to the height of the wall and the flounce is adjusted to it. In your room, as you describe the windows, you could have this valance across the top of your glasses of windows and then continue it on around the room. Touches of the same material may be repeated in pillow coverings for your window seat, or in whatever way you like. I cannot give you the names of dealers, but you will have no difficulty in finding the materials that I speak of in almost any good store carrying dry goods or house furnishings.

* *

Use mulberry silk draw curtains for your small window over the buffet. Place them inside of the window frame near to the glass and keep them drawn back to each side, without tying them, allowing them to hang straight to the sill only. I should prefer your tapestry unbordered. Discard your piano scarf. The material in it may be used for some other purpose. It might be converted into sofa pillows, for example. Repeat the mulberry of your curtains in silk lamp shades or table cover. A deep red for your rug, something even darker than the mulberry in the curtains, would be attractive. While the same material used in the portieres and couch cover could not be called in poor taste, the effect would tend toward monotony; so, unless for some economical advantage, a contrast would be more agreeable.

# My Most Embarrassing Moment.

*"The Tribune" will pay $1 for every letter published on the subject: "The Most Embarrassing Moment of My Life Was When ——." Address Contest Editor, "Sunday Tribune," Chicago.*

### His First "Real" Suit.

The most embarrassing moment of my life, as well as my father's, came when as a small lad I went with him to the tailor's to be measured for my first "real" suit. The tailor came out with a large




cardboard in his hand, but on seeing us, dropped it to the floor. Being a country lad and not used to city ways, I was at a loss to know what to do. Thinking the cardboard was meant for me, I proceeded to stretch out full length upon it, expecting the tailor to mark around my body. My father stood horrified, while the tailor suffered a spell of hysterics. J. F. B.

* *

### Looking Ahead.

During the celebration of my second marriage my 6 year old son asked before all the wedding guests, "Mamma, when my new papa dies who are we going to get next? A. S. B.

* *

### Invented a New Dish.

At a dinner party which I attended, the waitress passed what I thought to be chicken gravy. What was my embarrassment to discover that I had covered my potatoes and chicken with a liberal helping of French salad dressing! E. A. S.

* *

### Then He Had to Explain.

At a wedding supper which took place in our town the bridegroom was called upon for a toast. Before the supper he had pleaded to be excused, but to no avail. In his confusion he awkwardly arose and, placing his hand upon his bride's shoulder, blurted out: "This here has been forced upon me." In the uproar which followed the bridegroom and also the bride must have experienced their most embarrassing moments. M. L. C.

* *

### Off Came His Nose.

The most embarrassing moment of my life was when as a young girl I went to call on some complete strangers who had come to our town to live. While waiting for them to come downstairs I stood in front of the mantel looking at a plaster of paris bust of George Washington. In a spirit of mischief I took hold of his nose and said: "I believe I will pull your nose off." Imagine my surprise when the nose really came off in my hand and my chagrin when I looked up to find my hostess standing in the door. N. C.

* *

### Amused the Customers.

When I was 16 years old I was employed as an apprentice in one of the local millinery shops, together with quite a few other young girls. At that particular season of the year feather quills were being worn quite extensively, and in a silly mood a few of us girls stuck large feather quills in our hair and called ourselves "Indians." About a half-hour later the milliner came to the workroom and asked me to help wait on the trade, to which I readily assented. I was very puzzled at the amused expression on the faces of the customers, and it took me a long time to discover that the cause of their amusement was the crude makeup of an "Indian" which I was still wearing. E. S. B.

* *

### He Laughed Alone.

My most embarrassing moment was when I was at high school.

We had a teacher who liked to tell jokes and expected us to laugh at his stories. One day when the joke telling teacher, who was somewhat nearsighted, came into the school room B., who was sitting next to me, said: "I was out late last night and I am going to sleep a little. If the teacher tells something very funny wake me up so I can laugh." I promised I would.

The teacher was in a bad humor and instead of telling stories he began asking questions about our last lesson. By chance he called upon my friend B., who by that time was asleep. Remembering my promise, I punched his ribs and he, having the idea it was the signal to laugh, started a deafening uproar of laughter. A. K.

### Lillian Russell's Beauty Secrets.

G. H.: Borax will soften the water; it is also cleansing. Put just a small pinch of borax into the water when washing your face or when shampooing your hair. It is harmless, provided you do not use too much of it. Oatmeal is good for the complexion. It is often used in place of soap. The best way of using it is by placing it in small cheesecloth bags, then using these as you would a wash cloth. It will make the face soft and smooth.

B. A.: Yes, wind and dust will make the face rough unless it is protected. If you will rub a good cold cream into your skin before going out riding, then take off surplus cream and apply a good face powder, it will protect your face and keep it from getting rough. If you expect to go on a long motor trip take along a good supply of cold cream. It cleanses the face quickly and protects the skin. Never apply water to your face after riding in the wind. It roughens the skin and irritates it. It is also wise to wear a veil for protection. If you care for my formula for cold cream, send me a stamped addressed envelope and I shall gladly send it to you.

E. S.: Unequal hips usually result from faulty standing attitudes, which should be corrected immediately. The habit of carrying books or packages and letting them rest on the hips will make them uneven. A simple exercise which might correct this trouble is as follows: Stand erect, with heels together; drop all your weight on your left foot (as the right hip is the one that is uneven), count ten, then stand erect again. Do this many times.

J. M.: Five minutes' exercise in the morning upon arising will help you wonderfully. First practice deep breathing, if only for a few moments. Stand in front of an open window and take deep, full breaths of the fresh air. Force the air down into your lungs, breathing through the nostrils and expelling the breath through the nostrils. It is not necessary to open the mouth at all. A good exercise is as follows: Stand erect, with heels together; extend arms shoulder height; take a deep breath, and at the same time bend the knees; rise. Do this five times. This is a splendid, invigorating exercise. Yes, I do believe in gymnastics for girls. If they were all allowed more freedom of movement and vigorous muscular exercise they would be healthier and stronger. I am sorry I cannot give you the name of a school.







**Sulzer's Raisin Bread**

is so delightfully and deliciously different (because of the tasty whole wheat flour and plentiful seedless raisins) that children like it as well as cake. Yet it is thoroughly wholesome and nutritious. The more they eat, the better for them.

**Sulzer's Bran Bread**

*(Unfermented)*

is the one efficient laxative that is also an appetizing, nutritious food.

**Sulzer's Gluten Bread** is being prescribed by physicians in hospitals and sanitaria, because it contains 300% more gluten than ordinary bread.

**Sulzer's Whole Wheat Bread** is a big round loaf—2½ pounds—of wholesome, delicious nourishment. It's as good as it tastes.

*If you live outside Chicago write for special proposition for delivery by Parcel Post*

**CARL SULZER**
BAKER
323 West Garfield Boulevard Wentworth 8299

# SMARTEST STYLES AT COMMON SENSE PRICES

Edited by Louise James and Carolyn Wilson

## STYLISH SHOES for ALL OCCASIONS

BY LOUISE JAMES

DRAWINGS BY LAUREN STOUT



**1. Simplicity is the chief charm of this buff colored street suit with its long, full tunic, button fastened, and its flaring, full, and cuffless jacket. The hat is wide brimmed, velvet covered—a style of millinery which is softening and becoming to the average woman.**

**2. Chic in the extreme without the aid of too expensive materials, this small tete de negre velvet hat with the champagne colored wing harmonizes pleasingly with the narrow silk bodice and flaring organdie collar.**

—

**1. Newest notes in shoes are glimpsed in this laced gaiter top shoe with its patent leather short vamp and its tete de negre brocaded top.**

**2. A strapped slipper of dull kid.**

**3. Utterly feminine in every line, this silk and lace frock with its crushed satin girdle and its long, clinging ruffle edged sleeves would make an attractive costume to add to a late winter wardrobe.**

**4. Still we have the crossover effect, but in millinery this time, not in the bodice line. The hat is small and unique in the arrangement of the winged ornaments.**

—

**3. An all patent leather slipper with toe which inclines to new square effect.**

**4. A patent leather slipper with suggestion of cloth trimming.**

**5. Full to overflowing and yet graceful withal, this lace and velvet frock is charming in its capacity to fill the role both of an afternoon and dinner gown.**

—

**5. Light top boot for informal wear. Patent leather vamp. Gray top.**

**6. Very smart dress boot with gaiter buttoned top, dull kid vamp, which is short.**

**7. Dancing slipper of white satin with spangled iridescent net. Heel is of the same white satin.**

THAT this is preëminently a season for the choice selection of and continuous attention to shoes no one can possibly deny, for are not dress skirts, both for the street and for the house, growing so distressingly short that only the exceptional woman with the tiny foot can be thoroughly happy? And all other women not so fortunately endowed and possessing feet of more generous proportions are finding that the situation demands a most careful and constant effort expended on the footwear they purchase.

Perhaps that is the reason, too, that shoe styles have undergone recently such a succession of changes and new fashion tendencies have appeared more and more frequently. Even in the course of a single week some innovation will make its exit from the great shoe factories and add itself to the shoe style possibilities of the coming months.

I have just come from a visit to one of the biggest factories in the country. I have been taken through their stockrooms and have seen samples of some of the most advanced models—models which have not yet been either advertised or put on the market—but which will make their appearance in a few weeks. They are suggestive of the shoe styles for the late winter and for the early spring.

Of course we all know that cloth tops are continuing popular. Also it is evident they are going to last in favor for some time to come. Women like them. They make the ankle look slender and fit snugly and trimly about the foot. When the sloppy, snowy weather comes there is a likelihood that their popularity may decrease, and then—well, this is a state secret, but there is a dreadful scarcity of leather at the present moment. Indeed, the war conditions have so affected this particular market that there is no telling what will happen if Dame Fashion grows perverse and insists that she will have no more of cloth topped shoes.

One thing is certain as far as styles are concerned, and that is that high heels are coming in. There is no disputing this point. Not in moderation, either. It seems as though the shorter the skirt the higher the heel. And since we are going to have skirts to rise six inches above the ground, the outlook for heiels, should they grow reckless to the same degree, does not appear especially encouraging.

In the second place, there is a determined effort being made to bring in the squarer toes. One advance model which I saw, and which has already made its appearance in the Paris shops, had the toe fairly chopped off to the width of an inch. The effect was decidedly bizarre. Imagine the daintiest brocaded slipper, starting out with every appearance of presenting a diminutive, pointed toe, and then having it abruptly end in an inch wide straight line.

Incidentally, mentioning brocades, they are to continue more or less popular, though there is a strong leaning toward the exquisitely fine and perfectly plain materials in the pastel shades. Beads and jet trimmings have now grown too common to last any longer, though iridescent spangles on net and satin are still to be used for evening wear. One adorable little pair of palletted slippers I saw was intended to be worn with a palletted frock and could be made up in any shade. It was of white satin and covered with spangled iridescent net. The spangles were tiny in the extreme—indeed, I doubt if any smaller ones could be procured—and the whole effect was marvelously delicate.

Lace shoes are coming in again. This is another welcome shift in the affairs of fashion, in the eyes of the majority of women. One new idea is that of a laced gaiter top boot with a dull kid vamp—short vamps, by the way, are being worn—and the top of tete de negre brown. The heel is also of the deep brown cloth, but the back portion of the dull kid. Gray tops will continue to be worn, but the fawn shade which was popular for some time is just about out now, and there is every likelihood that in a few weeks or months at the most the color will be quite a thing of the past.

As far as slippers and low shoes are concerned the strapped effects are taking the place of the colonial style. Everywhere in all the expensive models one sees the delicate straps crossing the ankles.

To stray a little from the subject of shoes, in the accompanying illustration I have had two models sketched of the increasingly large hat. For, despite the desperate effort on the part of the small hat to maintain its supremacy unchallenged, the wide brimmed, almost universally becoming large shape is daily endearing itself in feminine hearts. It is certainly queer, the war between hat shapes which has gone on these fall months. At first we were told that we would have only large hats by midwinter. Then when it became obvious what a blatant falsehood that statement was we were told that we would have small hats, of course, buth that the really fashionable hats would be huge. Now we are beginning to realize that this, too, is untrue. The degree of style in a hat does not depend any longer on its size. Lewis, the Paris milliner, is showing in his branch establishment at Biarritz the newest models, and many of them are tiny—the tiniest things imaginable—and many of them are huge, spreading in all directions and shading the face of the wearer almost from view.

Soft felt shapes are popular, too, right now. There is a feminine something about the felt which carries with it an appeal, and when it is bound with a festive bit of ribbon and turned up a little on one side the general effect is delightful. These felts come in all shades, but the pastel shades are the most worn. White felts bordered with ermine and with brim dropping over one ear and held there with a white rose are also effective on young women.

White plush toques are also to be worn this winter, the crown edged about with tiny rosebuds and the general effect suggestive of the commingling of summer and winter. One French trimming which has already made its appearance in New York and which will probably be glimpsed west and south shortly, is that of a conventional flower design which is made up of beaded and palletted tulle. The tulle is prettily shaped into petals and supported on wires that are practically invisible.

### *Answer to Mother's Jam Puzzle.*

Like good Mother Hubbard, we will solve the problem by inspection and prove the quantities in the different jars. Knowing that each shelf contains just twenty quarts, let us begin by canceling off six little jars from the two lower shelves. The result proves that two big jars equal four medium ones, or one large one equals two medium ones. Replace the jars and cancel the two large ones from the middle shelf and equalize the top shelf by removing the large one and two of the medium size. This shows that the one medium sized jar must hold as much as the three little ones. Now multiply all the large jars by two and they are changed to mediums, and multiply the number then representing all the mediums by three to reduce them to the smallest size, and when we add them all together we find that the entire amount could be contained in fifty-four of the small size, eighteen of the medium, or nine of the largest. As a large jar would contain one-ninth of sixty quarts, we see that it would hold just six and two-thirds quarts.

### *Answer to Angel Child Rebus.*

Some people think I is a bad little girl, but I isn't. If people was nice to me I would be nice to them, 'n it would seem nice not to be spanked so often.

# For and By BUSINESS GIRLS

*Miss King will be glad to help business girls solve their problems. She will answer letters, either through this department or by personal reply. No cant will be too small—no difficulty too great for her to consider. If you want a personal answer send a stamped, self-addressed envelope. Address Miss Mary King, "Sunday Tribune," Chicago.*

Mary King.



*"The Girls Considered Me Boss."*

### *Jealousy Among Employes.*

A WOMAN I know who has been unusually successful in business told me the other day that up to a month or so ago she had felt superior because she was above petty jealousies, and the discovery that she had flattered herself was a good deal of a shock.

"You cannot imagine," she said, "what a humiliation this disagreeable discovery was to me, as I had always held people who showed jealousy in deep contempt. I realize now why I escaped the 'green eyed monster' for so long, and the knowledge does not increase my self-esteem.

"I have never worked for any firm but the one I am with now. When I started to work about eight years ago I was the only girl employed by the company. After a time as the work got heavier another girl was engaged, and as the men all called her my assistant I came to regard myself as her superior officer. Later the office force was increased and several other girls were engaged. The manager asked me to teach them the work, and when he had instructions to give them gave them through me. For that reason the girls considered me their 'boss.'

"The chance discovery that two or three of the girls resented my being over them was a great surprise, as I thought I had given them no reason to be antagonistic toward me. I said to myself, 'They are just jealous.'

"I have always been well content with my advancement. I have gone steadily upward and apparently without interfering with the chances of other poeple. My position became better as the firm enlarged, and no woman went beyond me or even came up to me.

"Not long ago a young man came to the president of the firm to apply for a position. We all knew the reason for the young man's call, and one of the men jokingly asked me if I wasn't afraid of my position, as the young man seemed to be looking for a job sumiar to mine.

"To my astonishment this remark made in fun and with no intention of worrying me caused me a great deal of anxiety. I knew the applicant had been given some encouragement, as I heard him say as he was leaving that he would be back in a few days. Until I knew definitely that the young man had been hired to take charge of another department I had little rest from worry. For the first time in my business career I was afraid about my position.

"Although the newcommer was an extremely agreeable young man and made a good impression on everybody else, I felt the keenest dislike to him, and I think I would have been glad if he had not made good. When he had occasion to speak to me about business I was downright horrid to him. Fortunately for my own peace of mind I have overcome my feeling of jealousy and am heartily ashamed of myself. I sincerely hope that I will never again be foolish enough to make myself so miserable without any cause and to allow my jealousy to vent itself on a business associate who has done nothing to cause it."

Judging from the letters from business girls this is not an uncommon case. One girl writes that the thought of the promotion she is in line for gives her little pleasure, as she knows it will cause hard feeling among some of the girls in the office, even though they know she is entitled to it. She says there are two or three girls in the office with her who do nothing to merit promotions for themselves, and when any one of their number is given a better position or an increase in salary these jealous ones can lose no opportunity to make slighting remarks about their more fortunate associates.

Another girl writes of an interesting case, though an extreme one, I believe. Her letter follows:

"I work under a woman who everybody says is engaged to be married to the president of our company. When I started to work I was warned by the girl who was in the office before I came that I must not speak to the president except when absolutely necessary. Miss R., I was told, is so jealous that she cannot bear to have a girl speak to him. My predecessor was dismissed because Miss R. came into the office one day and found them laughing over a ludicrous mistake somebody in the office had made. The girl was let out the next day without an explanation. I suppose some day I will forget and smile at him when he says good morning to me and I will be without a position.

"I was so impressed by the warning that I am afraid to speak to the man even when he asks me a question. The other day when I was coming back from lunch I found, to my dismay, that I would have to ride up in the elevator with him, and I was really worried. It probably sounds awfully silly, but it is a fact that I am afraid of Miss R.'s jealousy. When I come to work in the morning I have the feeling that I may not last out the day and, consequently, am decidedly uncomfortable most of the time. If it weren't for my fear of arousing Miss R.'s jealousy I would be happy in my position. The uncertainty of it is rather wearing."

One can hardly envy this girl her position under the jealous Miss R., but I wonder who is made the more uncomfortable, Miss R. herself or the girl under her? It seems to me that a woman who is so unreasonably jealous that she is suspicious of every one around her must be unhappy most of the time.

# *The Queerest Man I Ever Worked For.*

*Many business girls have had queer employers at some time or other during their business careers and some of these men have the most unexpected eccentricities. Those of us who have been in business life for many years probably know a number of such queer characters. "The Sunday Tribune" will pay $1 for each letter published on the subject of "The Queerest Man I Ever Worked For." Address letters to Miss Mary King, "Sunday Tribune," Chicago.*

### *Had Twenty Clocks.*

The queerest man I ever worked for was a man who seemed crazy on the subject of clocks. His offices consisted of three rooms, and there were about twenty clocks of all styles, sizes, and dimensions scattered through them.

He was rather a "tight wad" in most things, but generous when it came to timekeepers, as he invariably presented a clock to any employé who won his favor.

He would stand in front of a certain grandfather's clock for sometimes half an hour, apparently lost in admiration. I ventured to ask him one day, jokingly, as to what the clock said, and was astonished when he turned and said, very gravely, "My dear young lady, it speaks a language you do not comprehend."

MRS. W. E. W.

* *

### *He Had the Letter*

The queerest man I ever worked for was a man that had absolutely no memory. He would put things away and then ask me where they were. Every day I got a scolding for not knowing where he put the most important letters.

One day after writing a letter he had dictated to me I handed it to him. He looked at it and without thinking simply put his hand behind his back. In a minute he asked me for the letter. I said I had given it to him, but he said I didn't. He got into a range and ordered me to quit at once.

I put on my hat and was about to leave when I spied the letter in his hand. After calling his attention to it he kept me.

E. M. M.

* *

### *He Learned Tatting.*

Without a doubt the queerest man I ever worked for was the manager of a large steel and iron works. This man had a bunch of well trained foremen, so that the manager had very little to do. As the stenographic work in his office was not heavy I fell into the habit of picking up a piece of crocheting or some kind of fancy work when I was not busy taking dictation of typing.

One day I was busy working on a large crocheted center piece that I had just about finished when Mr. B., the manager, came over to where I was sitting. I at once laid the work to one side and picked up my note book, expecting to take some dictation. You can imagine my surprise when Mr. B. said, "No, no; don't stop your work. I have nothing now; instead I came over to watch you work. Do you know, that kind of work sort of fascinates me and I have half a notion to try to get on to the loops and twists you make. Now, how do you go at it to begin?"



I got another hook, a larger one, and some thread, and gave him his first lesson then. Between that time and the time I left his employment Mr. B. had mastered every stitch in crocheting I knew, was able to embroider, and had taken up tatting. And he worked on these, too, for on one occasion I have known him to keep a president of a western railroad waiting half an hour until he "got on" to the construction of a picot.

MRS. A. S. H.

* *

### *Kept Notes on His Cuffs.*

The queerest man I ever worked for was one who, when he made an important engagement, received any considerable amount of money, read an especially interesting piece of news, or signed a legal document, wrote a notation on his shirt cuff. When his left cuff became full, he removed it, put on a clean one, and had the old one wrapped up and placed in the files.

Sometimes he took them home. The safekeeper told me that there were a few in the safe. They were the ones with notes of great importance on them. It afforded every one in the office a great deal of amusement when, one time, while he was dictating to me, and received an important phone call, he asked me if there was a clean place on his cuff, and I stared at him as though I thought he was either joking or going insane. I was assured that he really meant it.

He was such a neat man in every other particular that I had often wondered why there was such a crease about four or five inches up on his left coat sleeve. I understood why when I learned how he kept notes, for he turned back the end of his sleeve so that he could write.

R. M. A.

* *

### *Didn't Want a Dude.*

Being of the opinion that neatness is quite a factor in applying for a job I dressed myself in my "Sunday best" and made application to the division superintendent of a railroad who proved to be a very gruff old man. I removed my hat, showing my perfectly parted sleek hair. He looked at me and then informed me that I was too much of a dude and that any fellow who parted his hair in the middle could not work for him. I made a hasty exit, returned to my room and from the bottom of my trunk brought forth a pair of overalls, a jumper, and an old cap. I donned these, mussed up my hair, and in less than an hour was again ushered into the presence of "his gruffness" applying for the same job and I got it. To this day the queerest man I ever worked for does not know that dude and I were the same person.

A. H. S.


LOYDS BARGAIN STORE
EST. 1876 10-14 SO. STATE ST. NEAR MADISON ST.
"S. H." Green Stamps with each Purchase

GLOVES
Ladies' Suede and Mocha Gloves, in brown, gray & other colors; some all silk lined; sold at $1 & $1.25 per pair; special, pair, 53c
"Kayser" Duplex Chamois Lisle Gloves, guaranteed washable; 50c & 75c val., pr. 38c

GLOVES
Children's All Wool Gloves and Mittens, also children's cashmere and chamois lisle Gloves, in white, natural, gray and navy, sizes 2 to 10 years, special, pair, 25c

Sale of 1,745 Sample Sweater Coats
We bought from one of the largest sweater coat manufacturers all their road salesmen's samples, including everything in the sweater coat line for men, women and children, all new, up to date—in fact, all this season's most popular styles and colors—in part wool, all wool, some fine lamb's wool—at a saving of just one-half.



Boys' sample $1.50 Sweater Coats, part wool, made with V neck, nearly all sizes, specially priced for Monday at 69c
Boys' and Girls' Sample Sweater Coats, high neck, some shawl collar, nearly all colors and sizes, worth to $2.25, at 1.19
Men's, Women's, Boys' and Girls' Sample $2.50 Sweater Coats, some fine all wool in this lot. Choice of this line at 1.49
Men's Sample $3.50 Sweater Coats, high neck or shawl collar, worsted, nearly all gray in this lot 1.98
Women's Sample $3.50 and $4.00 Sweater Coats, fine lamb's wool, nearly all colors and sizes, while they last, at 2.39
Men's Sample $8.50 Cardigan Jackets, sizes as large as 52 inches. Remember, these jackets are all wool. On sale Monday at 3.19
Men's and Women's Sample $7.50 Sweater Coats, single or double breasted, V neck, high collar or the famous shawl collar, all colors, Monday at 4.19
Men's and Women's Sample $5.00 Sweater Coats, all wool worsted, all styles and weaves, with or without collar, the finest lot ever offered at this price 3.19



Great Winter Coat Bargains
—Being Sold Elsewhere at from $12.50 to $16.50 8.88
200 beautifully swagger belted effects and flare skirt styles, offered at less than maker's actual cost to produce—fashioned of fine
Hindu Lynx, Plush, Lustrous Lamb, Astrakhan Cloth, Boucle, Mixtures, Novelty Coatings
8.88 These garments sell regularly at $12.50 to $16.50 elsewhere, now 8.88
Come in all seasonable shades and all sizes for Misses and Women

Cook's Celebrated Printed Linoleums

—2 yards wide, heavy cork body, "D" quality, latest styles in hardwood, mosaic and stone patterns. Cook's Linoleum is noted the country over for durability & wear; full rolls, all perfect, regularly 75c; per square yard, 34c

Curtains & Portieres
Travelers' Sample Curtains, average length about 1¼ yards, Cable Net and Nottingham weave, many match, worth to 3.00 pair, Monday at, each 12½c
Rope Valances for single doors, in red, green, brown and two-tone effects, sell reg. at 98c, 49c
Chenille Rope Portieres for large double doors, plain and two-tone colors, in reds, greens, brown, etc., good long ropes, regular 2.50 seller 1.88
Lace Curtains, imported Cable Net and fine Nottingham, 50 inches wide, 3 yds. long, white or beige, very handsome patterns, regularly $4, pr. 2.89
Lace Curtains, fine imported Cable Net and fine Saxony, 50 inches wide, 3 yards long, white or beige, very handsome patterns, in the latest styles & effects, values to 5.50, pair 3.65

Ostrich Bands 4 inch width 59c
In white, black, white and black combination and in colors; these are the Ostrich Bands that make such a rich and beautiful trimming around the crown of a hat; extra long fibers, 4 inches wide, 32 inch length; if you want to make your velvet hat look new and stylish one of these bands will give it the correct effect; on sale here tomorrow at, choice 59c
48 dozen assorted black and colored Velvet and Plush Hats, were 95c to 1.50, special sale price, 18c
The Mary Pickford Hat, black & colors, at 98c
Large Black Silk Velvet Sailors, special, 1.68



Women's & Children's Wear
Women's Gowns, made of pink or blue striped flannelette, double yoke, regular 59c values, Monday at 39c
Women's Gowns, made of extra heavy flannelette, in neat pink or blue stripes, also all white, high or low neck, trimmed with braid or scalloped collars, double yoke in front and back, regular 1.00 gowns, Monday at 67c
Women's Skirts, made of good quality flannelette, gray, pink and light blue, full length, regular 59c values, special Monday at 42c
Children's Coats, made of sibeline and broadcloth, double breasted, some with quilted lining, trimmed with braid and fancy buttons, regular 2.00 values, Monday at 1.49

Silks & Dress Goods
Silk and Wool Poplin, 42 inches wide, including the new greens, blues, browns, evening shades and black, not a yard worth less than 1.25 yard, rich, soft quality and servicable 79c
Black Satin Messaline, rich satin luster and firm weight, yard wide, sells elsewhere for 1.00, Monday, yd. 69c
Heavy Cloakings, seal plush, astrakhans, kersey cloth, etc., table of remnants sufficient for coats, etc., worth 2.98 and 3.98, at, yard 1.79
Roman Stripe Silks, Stylish Figured Crepes, rich, plain Silk Tussah, Brocade Silk Tussah, 39c and 49c values, width 20 to 27 in., price Monday 25c
Pure Wool French Serge, in new blues, green, garnet and black, 39c

Closing Out All Carpet Sweepers Below Cost
Our entire stock of Bissell's Celebrated Carpet Sweepers, all new and perfect. Prices below cost. All must be sold.

| | Regl'r Selling Price. | Closing Out Price. |
|---|---|---|
| Bissell's "Triumph" | 4.75 | 3.25 |
| Bissell's "Parlor Queen" | 4.25 | 2.95 |
| Bissell's "Princess" | 3.50 | 2.50 |
| Bissell's "Grand Rapids" | 3.25 | 2.35 |
| Bissell's "Universal" | 2.50 | 2.15 |
| Bissell's "Popular" | 1.75 | 1.25 |

Underwear
Children's Underwear, heavy fleece lined cotton, flat or ribbed, gray or cream color, all sizes, worth to 39c, Monday, choice 21c
Misses' Union Suits, drop seat, heavy fleece lined cotton, flat, size 16 years, 75c value, at 43c
Women's Union Suits, fleece lined cotton, Jersey ribbed, regular or extra sizes, $1.00 value, at 69c
Men's Underwear, samples and odd lots of all wool shirts and drawers, worth to $1.50, choice Monday, while they last, at 79c

A WONDERFUL Blanket Bargain

Wool Plaid Blankets in grays, tans, pink and blue checks. Full double bed size, closely woven, very warm and durable. This is a mill close out; about 200 prs. in the lot, sells everywhere at 3.50, 2.25

Boys' Clothing
Boys' Winter Suits, new Balkan Norfolk Coats, plain or patch pockets, full cut knicker pants in all wool suitings, stylish patterns and plain colors, 4.00 suit at 1.97
Boys' 4.00 Winter O'Coats, Russian and shawl collar style, with bels all around & belt backs, good warm frieze & cheviots, many cassimere lined 1.88
Boys' Chinchilla Overcoats, button to the neck style, belt all around, heavy weight, all wool chinchilla, blue, gray and brown shades, cassimere lined. Regular $5.00 coat 2.87

NEWBRO'S HERPICIDE SAVES THE HAIR AND MAKES IT LIGHT—FLUFFY—BEAUTIFUL

To insure the possession of good hair, two things are essential—reasonable care and the intelligent use of a sanitary hair-dressing.

Hair that receives no attention but the daily combing and an occasional shampoo cannot be pretty. Dandruff forms on the scalp, the hair becomes dead, brittle, uneven and falls out. There is an entire lack of that life, luster and luxuriance which are imparted to the hair by proper care and Newbro's Herpicide.

Herpicide strikes at the very root of hair trouble by eradicating the contagion that causes dandruff and falling hair. The scalp is clean and free from scale. The hair looks alive—has gloss, beauty, snap. The itching due to dandruff stops almost instantly.

The cleanliness and purity of Newbro's Herpicide, together with its exquisite fragrance, recommend it to every refined taste.

Try Herpicide. You will be delighted and your hair benefited.

Send ten cents for sample Bottle and Booklet—See Coupon.

Your dealer guarantees Newbro's Herpicide and if you are not satisfied will refund your money.

Sold in two sizes at all Toilet Goods Counters.

Independent Drug Co., Special Agents

DON'T WAIT—SEND 10 CENTS FOR SAMPLE AND BOOKLET TODAY
THE HERPICIDE COMPANY, Dept. 111 B, Detroit, Michigan.
Please find enclosed 10 cents for which send me sample bottle of Newbro's Herpicide, also a booklet on the care of the hair.
Name .....
Address .....
City .....
State .....

# Jane Barton The Home Dressmaker

*The Indispensable One Piece Utility Frock.*



**House frock of serge. Simplicity in the extreme marks this dress, which presents at the same time the latest fashion notes. Modishness is seen in the full tunic, the long, narrow sleeve, the tight bodice, the beltless skirt.**

WHETHER one is in business or spends most of her day at home, nothing quite takes the place of the one piece utility frock. It is easily made, easily kept in good condition, and easily put on, an important consideration to a busy worker or housewife.

Do not pay too much for your materials—I would much rather have two frocks of moderate cost. For a dollar a yard one can get an excellent smooth serge, wool poplin, gabardine, or some of the novelty mixtures, generally measuring forty inches wide. There are plenty of 75 cent serges and novelties that wear well, while a good 50 or 60 cent challis makes one of the nicest dresses of this kind, especially for the woman who is indoors most of the time, or who must sit in a hot office.

Whatever is chosen, the material must be sponged to keep it spotproof and scrubable. Just in passing let me advise every woman to keep a bottle of alcohol and a small sponge or piece of dark silk on her dressing table to rub off any spot as it appears, also to remove shine from both wool and silk materials.

If cost is not an item nothing makes a better one-piece frock made on simple tailored lines suitable for utility wear than a good quality of crêpe de chene. This will cost you from $1.50 to $2 a yard and from five to six yards should make one of the new model styles with the flaring plain skirt. If plaits are used more material will be needed, but that is easily decided when the pattern is bought.

One advantage of crêpe de chene for the separate blouse or one-piece frock is that it can be actually washed in the tub; another that it is dressy enough for afternoon wear or a table or two of bridge. Naturally for cold weather one will have to wear this with a full length coat or tights, so for the office girl I should advise serge, gabardine, or something heavier than the crêpe. It is for a separate blouse, however, always my first choice.

Be careful in your choice of a pattern to get smart lines, then one need not go to the extra expense and work of trimmings. Stitching buttons, which are a favorite trimming, and tucks or plaits both on skirts and blouse are all that are necessary, save perhaps a girdle of satin and a detachable collar and cuffs of satin. If these last are made to button on they are much less fussy to adjust than if basted in and afford variety to a simple gown by having several sets of different colors and materials.

If you wish trimming, velvet ribbons in narrower widths, braid, or applied folds of satin in self or contrasting tones are better than pipings which require to almost tear a dress apart when the piping wears.

If you have a good shirtwaist pattern it may be adapted to any of the new one-piece frocks and will be more quickly made up than a new model whose lines may not be correct. Remember tant long sleeves are essential for this type of dress. The neck may be buttoned ght to the throat with a high collar, or if you are wedded to the open eck the lines are much higher, the V being little below the base of the throat, not more than two inches, and narrow.

Either of the following blouses may be joined to one of the new skirts. For the first lay a box plait two and a half inches wide down the center of the width that is to be used for the back, then cut out as usual. Cut the fronts plain to fit without fullness at the shoulder. If but one row of buttons is used make it single breasted, lapping about three-quarters of an inch in the regulation way. Cut the neck in the shallow V as described. For two rows of buttons have the front edges just meet, hooking together. Set the hooks about an eighth of an inch from the right edge to prevent gaping and have the eyes barely project beyond the left edge. Set a flap of the material under the eyes to project an inch so the lining does not show.

While these one piece frocks may be unlined, I should advise a French lining of satine or percaline, or even a heavy lawn if you are warm blooded. This keeps the blouse in better shape and prevents that ugly pulling away at the back of the neck that is hard to overcome in the unlined waist. This lining is made and fitted first, hooking up the front. The outside may be made with it in the shoulder or under arm seams, or it can be merely connected at the throat, armholes, and belt.

Face back the neck opening an inch and on the under side sew tiny buttons or clamps with buttonholes or sockets to correspond on yokes and collars. With this treatment one can quickly adjust the collar and yoke, which may be of satin, corded silk, pique, or lingerie materials as desired, and one can have both high and open throat effects to adapt the dress to street or house wear. Remember, the newest collars do not flare away as much as they did, but fit closely to the back of the neck, even when open an inch and a half or two inches in front.

The one piece long sleeves are set in without fullness and may be finished at the hand with a turnback, slightly flaring cuff, or can be cut to flare slightly over the hand, be slashed at the back an inch and a half, and trimmed with a row of buttons above the slash. Another finish is a two inch straight band stitched three-quarters of an inch from the edge and from the joining line. This can be supplied with buttons or sockets on the under side that cuffs can be buttoned on.

When the double rows of buttons are used they are set on the outside, with or without simulated buttonholes. A novel effect is to have silk or velvet covered buttons to match the material, using a small round mold and a rather larger oval one alternately. This button trimming can also be set on the front edges of the yoke or on both front and back.

Another blouse may have the back plain or with three lengthwise three-quarter inch tucks on each side of the center, turning to the outside and stitched on the outer edge to give a flat effect. The fronts are plain on the shoulders and are cut away to show a vest of the material from tip of collar to girdle.

The high collar has a two or two and a half inch opening in the center front, which may be open or can have the vest extend to top of collar.

The vest may be just the width of the neck opening from collar to waist, or the outsides can be sloped from this width to five or six inches apart at the girdle. The edges of collar and fronts and outside of sleeves may be stitched three-quarters of an inch in and trimmed with quarter inch bone, velvet, or silk buttons, set their own width apart.


"A STORE FOR EVERY BODY"

HILLMAN'S

STATE & WASHINGTON STS.

## The Popular P. N. Corset

*It is cut on approved lines*
*Models for every type of figure*
*Boning of superior quality*

Corset Dept., Third Floor.



**All of the many up to date features of this well known corset combine to reduce the proportions of the figure and produce the wished-for slender effect.**

Beauty and symmetry are the inevitable results, gratifying the desire of the wearer without the sacrifice of comfort or service.

**Points of Excellence of the P. N. Corset**

It confines the bust and controls the flesh.

***It has reversible side pieces.***
***It has cushion non-rustable boning throughout.***
***It is made of two-ply double strength material.***

It will not stretch at the hips.
It has heavy web hose supporters.
It is comfortable; no undue pressure.
It has double unbreakable sides.
It is scientifically constructed.
It has a compress reducing clamp.
It has an abdominal health belt.
It is warranted not to spread.

**$3, $2.50, $2 and $1**

No additional charge for extra sizes, including practical side.





## Women's Stylish Footwear

*Basement, South.*

Just received a new shipment of the latest idea in fall boots for women, including the gaiter and Parisian models. A complete range of all the wanted materials and new combinations; dull calf, patent coltskin, soft kidskin, etc., with black or gray uppers, med. or light weight soles. A variety of toe shapes, several heights of heels; all sizes, pair, **2.69**

OPEN A CHARGE ACCOUNT—4th Floor.

"A STORE FOR EVERY BODY"

HILLMAN'S

STATE & WASHINGTON STS.

## Our Annual Coat Sale—Beyond Question the Event of the Season—$25 to $30 Values, $14.75

***You know it is our invariable rule to understate, rather than overstate, values in an ad, and when we say these are $25 to $30 coats at $14.75 you can rest assured this statement is fully justified by the garments themselves. In order to reach the standard of former coat sales at this period of the year, we simply had to provide unquestioned bargains—and we have succeeded with more than our accustomed efficiency.***

The garments involved are of the highest quality of fabric and workmanship—the product of New York's best coat makers. Every coat is one of the season's newest styles and there is broad variety to please all.

SECOND FLOOR.





***Detailed description of the many styles and fabrics is impossible and, we are sure, unnecessary. Enough to say that you may select from coats of imported silk velours, imported broadcloth, sealette plushes, Hindu lynx, broadtail pomorie, Arabian lamb, Matalam, and a great variety of other novelty cloakings in new color effects. Many of the coats are finished with fur collars and cuffs, while the linings are of the finest quality. Many are sample coats, only one of a style; others in a full size range.***

Coats that were intended to sell at $25 and $30, on sale tomorrow at the extremely low price of

**14.75**

14.75 14.75 14.75 14.75


## Makers' Sale of Blankets, Comforters and Bedding

*Basement*

Every year we secure these mills' samples and surplus stock and this year the varieties and qualities are better than ever before. From the lowest prices to the best you will find savings from 25% to 33⅓%. Hotels and boarding houses should take advantage of this remarkable sale and replenish their winter supply.



***1,000 cotton blankets, full double bed size and splendid weight, in white, tan or gray, worth $1.25 a pair, at 70c; each,*** **39c**

***2,000 cotton blankets, full double bed size, closely woven, in white, tan or gray, worth $2, per pair, $1.15; special Monday, each,*** **59c**

**1,200 cotton blankets,** extra large size and weight, have no equal for service; come in white, tan or gray, and worth regularly $2.50; per pair, ***$1.50;*** each, **69c**

**500 cotton blankets,** 72x84 size, extra heavy weight, and nap; come in white or gray only; worth $3; the pair, **$1.79**

**200 plaid cotton blankets,** full size and variety of blue, pink and tan plaid combinations, worth reg'ly $2.75; the pair, **$1.89**

***500 wool nap blankets, full double bed size, 72x80, warm fleecy blankets, in white, tan or gray, always $3; pair,*** **$1.89**

**600 wool blankets,** in plaids of all color combinations; also in plain white; both full size and ideal for all purposes; $5 val., pair, **$3.29**

**Fine wool blankets,** in beautiful plaid, combinations of all colors; also plain white, tan, gray and scarlet; with fast colored borders; $6.00 value, specially priced for Monday's selling, choice, the pair, **$4.49**

**1,200 sample comforters,** beautiful patterns in silkoline and satins, filled with selected sanitary cotton and full double bed size; values to $2.50; each, **$1.19**

**$3 superfine comforters,** in silkoline and satin, in allover patterns or with 9 inch borders; really wonderful value at $4; choice, Monday, at, each, **$2.59**

***1,000 imported baby blankets, 30x40 size, in kindergarten styles on pink or blue grounds; usually 50c (limit of 6 to a customer); for Monday's selling, each,*** **25c**

**Cotton batting,** snow white, that usually sells at 12½c a roll; limit of 10 rolls to a customer, at, the roll, **8½c**

**200 pair feather pillows,** made of fine art ticking and filled with sanitary feathers, worth $2 pair; pair, $1.15; each, **59c**

**Seamless sheets,** full bleached and 81x90 size, limit of 6 to a customer; regular 79c value; Monday, each, **49c**

***59c bleached sheets, 72x90 size, linen finished, limit of 6 to a customer, specially priced, each,*** **30c**

**12½c pillow cases,** 45x36 size, hemmed, limit of 12 to customer, each, **7½c**

**15c pillow cases,** 45x36 size, hem'ed, limit of 12 to customer, each, **9½c**

**29c embroidered pillow cases,** 45x36, limit of 12 to customer, each, **19c**

**$1.50 embroidered baby sets,** consisting of sheets, 36x64 inch and pillow case, 18x24 inch, both are scalloped and embroidered in various designs; slightly soiled, choice tomorrow, while they last, per set, **69c**

## Rugs from the Auction Sale of Alex Smith & Sons, (105 FIFTH AVE., NEW YORK CITY) at Big Savings



In the $4,000,000 auction sale of the Alex Smith & Sons stock, at which we were liberal buyers, our representative secured the greatest values of our career. In extent, variety and choice color effects, we've excelled any former assortment. Every price is a bargain wonder, variety considered. *Fourth Floor*

**Axminster rugs,** size 9x12, Smith's extra quality, closely woven, soft rich texture, self-tone, oriental and floral designs, 22.50 val., **$13.50**

**Wilton velvet rugs,** size 9x12, Smith's Colonial brand; attractive designs and colors, copies of fine orientals, $24 value, **$14.90**

**Carlton seamless rug,** size 9x12, Alex Smith & Sons' standard grade Axminster, rich and lustrous, 27.50 value, at **$16.50**

**Axminster rugs,** extra large size, 11.3x12 ft., splendid for living rooms and offices; specially priced for Monday, **$17.50**

**Royal Wilton rugs,** size 9x12, wool & worsted, with & without fringe; artistic designs; oriental copies; $35 value, at **$22.50**

**Wilton velvet rugs,** size 8¼x10½ feet, rich shades, tan, green and ivory, $18 value, Monday at **$8.90**

***Ideal Brussels rugs, size 9x12, splendid medallion and small allover Persian design, easy to sweep, for dining r'ms*** **$6.90**

**Big room rugs,** size 10.6x13.6; Smith's well known Nepperhan Brussels, $18 value, special for Monday at **$11.90**

**Velvet stair carpet,** odd lots and short rolls, excellent for hall runners; $1 value, the yard, **64c**

**Velvet carpet,** Smith's make, $1.25 value, Monday, per yard, **89c**

**Calcutta stair carpet,** heavy reversible Brussels weaves, yd., **29c**

**Doorway Rugs,** Wilton Velvets, pretty patterns, traveler's samples of the season's best sellers, size 18x27, 50c value, at **29c**

**Axminster rugs,** size 22½x36 feet, only 86 in this lot of $1.35 values; special, Monday, each, **74c**

**Wilton carpet samples,** fringed ends, rich and pretty effects for bedrooms, halls and bath rooms; size 27x40, $1.50 values, Monday at **69c**

### LINOLEUM SAVINGS

**Cork Linoleums,** 65c value, 12 feet wide, odd rolls, very neat patterns specially priced for tomorrow's sale, per square yard, **39c**

**Linoleums,** Wild's celebrated make, 12 ft. wide, 70c value, square yard, **49c**

**Inlaid Linoleums,** pretty tile patterns, $1 val., per square yard, **64c**

**Cork Linoleums** 60c value, per sq. yd., **33c**

**Printed Linoleums,** 40c val. sq. yd., **22½c**



## Wonderful Sale of 25,000 Yards of Fall Dress Goods at Special Savings

A special mill purchase brings these exceptionally fine dress fabrics to you at a big saving from regular prices. All new fresh goods, in nearly every weave and color in plain and fancies. Plenty of blacks, navy blues, the new greens and other popular French street and evening shades in these lots.

*Sale on Main Floor, State and Washington Streets.*

***36 to 54 inch Goods***

$1.00 all wool brocaded poplin
$1 all wool brocaded charmeuse
75c silk stripe French vigoreaux
75c rich tartan plaid serges
75c black and navy blue broadcloth
69c silk finished English mohairs
59c all wool storm serges
59c new Roman stripe serges
New chinchilla coatings

**44¢**

***42 to 54 inch Goods***

$1.25 vigoreaux diagonals
$1.25 English twine checks
$1.25 tweeds and suitings
$1.00 colored shepherd checks
$1.00 cream serges, pencil stripes
$1 black and colored double warp serges
$1.25 black English Panamas
$1 rich, black chiffon broadcloths
$1 fine all wool French taffetas

**66¢**

***48 to 54 in. Goods***

$1.75 Scotch wale diagonals
$1.75 silk & wool ripplecrepes
$1.75 English bedford cords
$2 imported gaberdine twills
$2 novelty French suitings
$1.75 fine English meltons
$1.50 Roman stripe gaberdine
$1.50 tartan Scotch plaids
$1.50 two tone diagonals
$1.50 English check suitings

**99¢**

***42 to 54 in. Goods***

$1.50 and $2 satin finished chiffon broadcloths
50 inch $1.75 French epingle
54 inch fine crepe poplins
45 in. $2 wool & silk crepe poplin
42 in. $2 wool & silk print crepe
54 inch $2.00 cote de cheval
54 inch $2 2-tone peau de soires
54 inch $2.00 novelty coatings
48 in. $1.75 black wool charmeuse

**1.19**

***$1.50 fine black velour du nords*** or velvets, 27-in., rich, close nap, twill back, fast pile, silky luster, very popular and scarce this year, yard, **98c**

***$5 French chiffon velvets,*** 40 inches, close silky pile, soft, drapy quality, absolutely fast pile; black and a wide range of new fall colors, **$3.68**

***Stylish worsted fabrics*** in double warp storm serges, Bedford cord suitings, all wool figured challis, half wool dress poplins, etc., vals. to 50c, **22c**

***Costume corduroys,*** 31 inches wide, in beaver, gray, taupe, green, brown, tan, light blue, black and cream, 59c and 65c value, yard, **35c**

## $2.45 Salt's Silk Velvet Hats for $1.89

*Third Floor*

This illustration shows one of the newest Sailor hats now being worn. They are made of the finest grade of Salt's silk velvet and come in the two tone shades now all the rage. The crowns are soft, the underbrims are of black velvet and come in combinations as follows: The new red with black facings, navy blue with black facings, the new green with black facings, purple with black facings and brown with black facings. Remember, colored velvet hats are correct for present wear. These hats are good value at 2.45, **1.89**




## Chrysanthemum Week

*Basement, North End—See Our State Street Windows.*

**All Chicago will welcome this announcement** of Chrysanthemum Week—a pleasing innovation that will appeal to every lover of the beautiful in flowers. All specimens grown for Hillman's, and represent leading varieties and colors.



**50c** ***All plants are finely developed in 6 in. pots, standing 18 to 30 in. in height, and are in full bloom; they are of hardy growth and enduring beauty; $1 to $1.50 values, each, 50c*** **50c**

**Hyacinths,** first size, named varieties; doz., 35c; ea., **3c**

**Tulips** from Holland mixed or sep. colors, per dozen, **9c**

**Peony clumps,** 6 to 10 eyes, wh., pink or red per clump, **20c**

**Poultry food,** with or without grit, 100 lb. sack, **$1.95**

## $4 Lace Curtains, 2.50 Per Pair

*Fourth Floor.*

A New York importer closed out his stock of foreign cable net lace curtains to us at ½ off regular cost. The entire lot of several hundred pairs, in white, ivory and Arabian colors, pair, **$2.50**



***40 bolts of curtain net, in filet, cable and Nottingham lace weaves, all popular designs for making curtains, val. to 59c, yd.,*** **39c**

**200 pairs scrim curtains** with lace insertion and edge, 2½ and 2½ yards long, white, ivory and ecru colors, 1.25 values, pair, **75c**

**Silk Portieres, $7.95 Pair**

Art silk portieres, all the popular color combinations, including rose, green, brown, blue, mulberry, gold, etc., worth $10, special for Monday, pair..... **$7.95**

**Lace Curtains, $1.59 Pair**

Lace curtains, in allover designs, producing the effect of nets by the yard; 2½ yards long, specially priced for tomorrow's selling at, per pair..... **$1.59**

## White China for Decorating

*Third Floor.*

1.39



Beautiful Saxony vases, with handle, as illustrated, regularly $2, special at **$1.39**

***Ovoide cups and saucers, pair, 15c***

**Cake Plate Set,** large, open handle plate and 6 small ones, worth $1.00, specially priced for Monday, per set... **69c**

**Cups & Saucers,** vases, button boxes, talcum shakers, and salt dips, values to 15c, special for tomorrow's sale, choice.. **5c**

**7 and 8 inch** festoon coupe plates, regularly worth 15c and 20c, in this sale choice for.. **5c**

**Vases, bonbons,** plates, sugar and creams, pitchers, and other odd pcs., val. to 35c, choice, **19c**

## Artists' Materials Low Priced

6-foot studio easel, regular 50c value, Monday at..... **39c**

Winsor and Newton oil color tubes, in this sale priced at ..... **6½c**

Linseed oil, 1 ounce bottle for **6c**

Campana china colors, **8c**

Hillman's liquid bright gold, priced at **25c**

Hillman's Roman gold, specially priced at **25c**

Fry's medium at **12½c**

Stirrup duplex china palette, $1 value, at **69c**

## Monday Specials in the Housewares Department.

*Fourth Floor.*

5 piece coaster sets, assorted decorations, special at **19c**

8 inch round covered fireproof casseroles, regularly 50c, special, **29c**

Toilet paper, 1,000 sheets to the roll, 6 rolls for **25c**

Pocket knife, 2 blades, special, **10c**

Genuine cut glass whisky set, floral design, 6 glasses & decanter, set **$4.95**



6 cup aluminum coffee percolators, regular $2, special at **$1.29**

Imported china salt boxes, spec'l, **15c**



Potato masher or ricer, regularly 25c, special, at **17c**

Jumbo grayenameled baby bath tubs, **48c**

Weaver ironing board, 4½ feet long, with sleeve board attachment, special, **$1.48**

Nut pick sets, complete, 1 cracker and 6 picks, 25c value, special, **15c**

Flour sifter genu. Hunter, **9c**



Pond chopper, 4 knives, $1 value, special, **48c**



Gray enamel roaster, large size, regularly $1.25, sp'l, **59c**

Blue japanned sink strainer, spec'l, **8c**

Wire coat hangers, retinned, spec'l, **2c**

## Great Sale of Canned Goods: 1914 Pack

*Fifth Floor*

Tomatoes, red, ripe, solid pack, per dozen cans, $1.05; 6 cans, **55c**

Norwegian imported sardines, in olive oil or tomato, per dozen cans, $1.05; 6 cans, **55c**

Bacon, Swift's Dixie Squares, special, per pound, **16½c**

Smoked young pig pork butts, special, per pound, **21c**

Fancy Early June peas, extra quality, dozen cans, $1.05; 6 cans for **55c**

10 pounds of granulated sugar, with $1.00 grocery order (advertised canned goods, flour and meat not included), specially priced for **55c**

Eating apples, fancy Jonathan or Delicious, 40 pound net box, priced at **1.55**

Butterine, Downey's Delight or Jelke's Good Luck, pound, **20c**

Sugar Corn, good pack, special tomorrow, per dz. cans, 95c; 6 cans, **50c**

String beans, green or wax, lima or red kidney beans, doz., $1.05; 6 cans, **55c**

Grape fruit, ex. heavy Floridas, per doz en, 55c; each, **5c**

### Teas and Coffees

Our regular 40c Java and Mocha Coffee, 3 lbs. for 99c; lb., **31c**

Our regular 70c bulk tea, all varieties, 3 lbs. for 1.25; lb., **43c**

Our special fresh roasted Golden Santos coffee, regularly 30c, 3 lbs. for 60c; lb., **21c**

Ceylon Tea, 3 lbs. for 1.15; lb., **39c**

Salada Tea, Red Label, 1 lb. can, **49c**

## Liquors

*Fifth Floor*

**Full quart** of Keummel or pure California grape brandy and your choice of 2 bottles of port, sherry, claret, tokay or muscatel, at **$1**

## Special Thanksgiving Sale of New Silverware

*Main Floor*

Guaranteed tableware in the beautiful Manchester and Rose patterns:

***Teaspoons, special, set of 6 for 50c***
***Dessert Spoons, set of 6 for 95c***
***Table Spoons, set of 6 for 1.00***
***Medium Forks, set of 6 for 1.00***
***Medium Knives, set of 6 for 1.25***
***Salad Forks, set of 6 in lined box, 1.35***
***Oyster Forks, set of 6 in lined box, 1.10***
***Butter Spreaders, 6 in lined box, 1.10***
***Orange Spoons, 6 in lined box, 1.10***



A berry spoon, cold meat fork, gravy ladle or sugar set, each packed in lined box, your choice, **50c**

Quadruple silver plated 3-piece tea set, like illustration, $3 val., **3.98**



***Quadruple silver plated bon bon dish, or syrup jug, with tray,*** **1.25**

***Quadruple silver plated combination—1 sugar bowl with 12 spoons, worth 3.50, complete,*** **1.98**

## Jane Barton's Sewing Queries.

RUTH P. M.: You will find a black satin or moire girdle excellent to remodel your last season frocks and give the modern deep loose line. Why not buy a pattern giving several variations of these new girdles? They come in small, medium, and large size. A yard and a quarter of forty-four inch material will make a deep draped girdle, lapped to the left side, and finished in two loops and an end. Have the top loop five inches, the one beneath it seven inches, and the end twelve inches. These have a long knot holding them at the top. Fasten with hooks and eyes and a bone or tape at the sides to keep the girdle from crushing too much together.

* *

MISS BLONDIE: With your fair skin, faint rose tints, rather pale blue eyes, and flaxen hair you can wear most colors, but must be careful not to choose tones that will make you look washed out. This is often the case with certain shades of baby blue, so much worn by your type. Strong tones of red, orange, cold gray, and tans should be avoided. Black, dead white, most shades of blue, save the pale, rich garnet, dark brown, and most of the pinkish purple and violet shades, with soft rose pinks, will all be becoming. Yellow must be handled carefully, though you can use a soft canary tone.

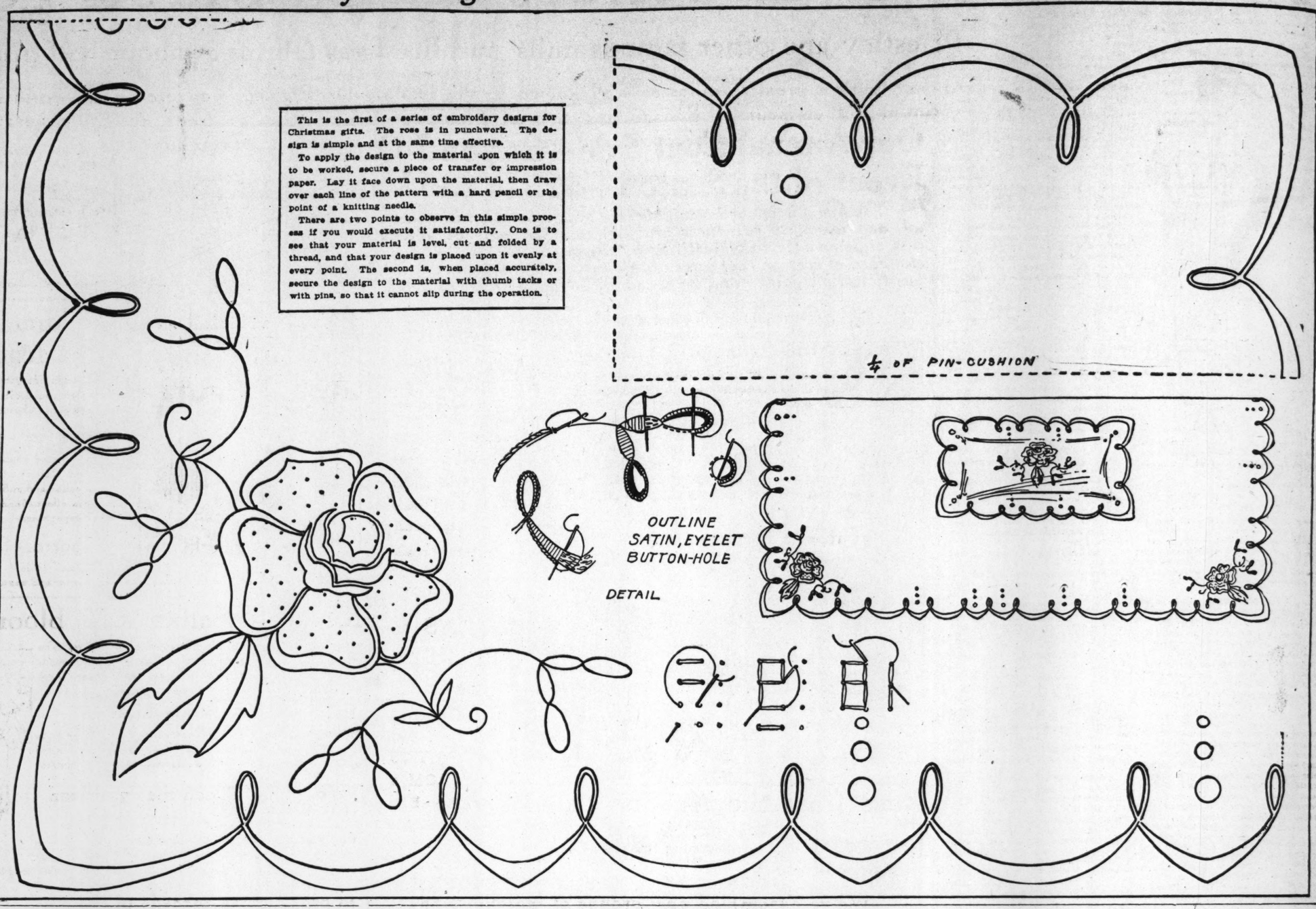
* *

ESTELLE: Yes, indeed, you can remodel your dark geen suit with the peg top skirt. The short flaring coat is still good, but as the collar is worn replace with a rolled collar of black moire. Make a foundation skirt of black percaline with a front panel and six or seven inches around the bottom of the moire. Cut over a two piece circular flare. As the seams of your peg top are not cut, rip carefully, turn the skirt upside down, cut open the center front, letting the moire show in a strip two or two and a half inches wide. Lay the cloth in a box plait at the back and let it fall almost to the edge of the moire. Slope slightly toward the fronts, but do not round the edges, as it is newer for these tunics to fall in straight lines with the squared corners. Use your chiffon blouse just as it is, but start two bias strips of the moire, one from each shoulder, crossing in front and looping at back into girdle ends. Use two stitched points of the cloth on the back of the blouse, two on the front, one on each side of the moire. Make flare cuffs of the cloth with a band of moire on the upper edge. One of the high, close turn over collars of the moire is sewed to the back of the neck and the V opening in front is filled with an embroidered net or lace with one of the new close collars of lace falling over the black collar. With this treatment your old suit will make you a stylish, "dressy" costume.

* *

ESTELLE: I prefer lingerie underwear to either the silk or crêpe. That is merely an individual preference. If washed in cold water both crêpe de chine and a nice quality of china silk should wash well without yellowing unduly. The crêpe de chine petticoats, however, are much more desirable than the lingerie ones. You might scallop the bottom edge in deep, oval scallops and use lace ruffles beneath for under the evening frock.

# Embroidery Design for Dresser Scarf and Pin Cushion.




This is the first of a series of embroidery designs for Christmas gifts. The rose is in punchwork. The design is simple and at the same time effective.

To apply the design to the material upon which it is to be worked, secure a piece of transfer or impression paper. Lay it face down upon the material, then draw over each line of the pattern with a hard pencil or the point of a knitting needle.

There are two points to observe in this simple process if you would execute it satisfactorily. One is to see that your material is level, cut and folded by a thread, and that your design is placed upon it evenly at every point. The second is, when placed accurately, secure the design to the material with thumb tacks or with pins, so that it cannot slip during the operation.

## The TRIBUNE COOK BOOK

EDITED BY JANE EDDINGTON.

*Jane Eddington's articles are printed every day in "The Daily Tribune."*

AMONG our grandmother's precious stores was almost always to be found the preserved citron, and a half century ago candied citron was considered one of the essential constituents of fruit cakes of almost every sort, of a citron cake (usually a pound cake), and of several sorts of fruit puddings. It was also used for decorating cakes, and a bit of it was often put in the center of the top of sugar cookies.

Why the preserving melon should be called a citron is a mystery, since in world usage citron is the name of a tree, the tree on which grow some one of the citrous fruits—orange, lemon, lime, or grapefruit. The English use the term in a conflicting way, calling a lemon sauce a citron sauce, but even in the days of Mrs. Glasse melon citron was candied.

Those who are probably the most careful to speak correctly about such things today say "citron melon," which is so much like the watermelon in fundamental character that another name for it is "preserving watermelon." Its quality is not like that of the watermelon, but its white heart, tougher or less spongy than that of the watermelon, has much the same flavor when raw.

This melon will keep all winter without any particular care, and fresh preserves can be made of it at any time. These preserves are not unlike those made from the casaba melon, which, being as yet a novelty, costs from 30 to 50 cents apiece here, while citron melons of equal size have cost this season from 5 to 8 cents, if you bought them in the right place. Some stores, however, have charged three times this, but the low price has been quite general.

The citron preserve is, among preserves, what the bonbon is among candies. It is clear, shining, and handsome and of delicate flavor, but borders on that type of sweetness called "sickish." The candied citron has not generally been used as a confection, though if rightly made—long process—it might be, but pieces of the preserved citron rolled in sugar make a dainty confection. To candy the citron so that it will keep is usually accomplished by dipping it over and over again in a thick sirup and drying it after each dripping, but there are other ways.

A glance through some of the cook books of even twenty years ago will show how much candied citron was used in wedding cakes, in "a magnificent Christmas cake" in "a fine bride's cake," in plum cake, in loaf cake, and in the patriotic cakes mostly originating in New England, such as election cake, independence cake, "New Haven commencement cake," etc. Instead of candied citron preserved citron was drained from the sirup and used. Rolled in sugar and then in flour, it can well serve.

Miss Leslie in her book (1852) gives two pages to "American citron" and still another to "preserved citron melons"—the same thing—finally saying: "This will be found a delicious sweetmeat, equal to any imported from the West Indies and far less expensive." Jennie June says of a candied citron prepared at home, "It is nearly as nice as bought citron." In our day it is much nicer.

### Simplest Preserved Citron.

The simplest and most wholesome citron preserve, though perhaps not the one which will keep the longest, is made as follows: Cut the melon into quarters, cut out the seedy part, and then cut the rind into nice square or oblong pieces. Pour double the amount of boiling water over these pieces that it will take to cover them unless the quantity is large, and then water to cover may be sufficient, and boil gently until the melon becomes clear. The water is almost sure to boil away a half, and it is better to have enough left for the sirup. Make a sirup of this water and as many pints of sugar as there are pints of the cooked melon. It will do no harm if there is as much of the water as there is sugar, but less is commonly used. The sirup must be cooked up and carefully skimmed, as a dark scum disfigures this preserve. When the sirup is ready put in the melon and simmer for fifty minutes. Seal like any preserve.

### Other Methods of Making.

Many people cut up the citron, sprinkle it lightly with salt, cover it with water, and let it stand over night. They then drain off this water and let it soak in clear water, then cook it in water only until it is transparent. Finally a sirup is made, highly seasoned with lemon or ginger root, or both, and the citron cooked in that. But Miss Leslie in her day said "steeping sweetmeats in brine is now obsolete." Yet she used alum to stiffen the melon, as most people today, although our pure food laws do not allow manufacturers to use it, and no one will use it who cares more for health than for a handsome preserve. It is handsome enough without the alum.

In cooking the melon, which has been soaked in brine, there is a time when it puffs up, and it is probably at this point when the professional makers would do something to keep it puffed, but it quickly collapses unless given special treatment. The rather coarse candied citron of commerce is usually in quarters, and when it is to be candied at home it need be cut no smaller, although the large pieces are harder to manage.

### Preparing Citron for Cake.

Jennie June in her recipe for preserved citron uses alum, but in her recipe with the above title she omits it. In both cases she uses soda, which is unusual. Her recipe reads: "Boil the citron in soda water until it is clear or tender, have ready a nice sirup of sugar, put in the citron, and boil until the sugar has struck through it; take it out on plates to dry slowly, sprinkle pulverized sugar on both sides, two or three times until it is dried enough. Then pack in wooden boxes, with sugar between the layers."

### Citron Cake.

The old citron cakes are too expensive for us, since a pound of butter and from six to ten eggs were used. The pound cakes had at least a half pound of butter, and generally a pound. But we can use citron in any simple cake recipe, flouring it, and if with raisins and currants, when a cup each of these is used, have but a half cup of the finely chopped citron. In the pound cake long thin strips of the citron have been considered attractive. A three egg cake, three-fourths cup of sifted sugar, half a cup of butter or margarine, and three cups of flour and a cup of milk or two cups of flour and a half cup of milk make a not too expensive foundation for a fruit cake. It is all right to beat the whites and yolks of the egg separately, but to add the whites before the fruit, yet a method much followed today is to rub the flour and butter together and then stir the fruit into this to save flouring it, then the egg and liquid, and finally the flour a little at a time.

## Marion Harland's Helping Hand

By Marion Harland

*Marion Harland's Helping Hand Corner appears every day in "The Daily Tribune."*

"THIS is the first time I have appeared in the Corner, of which I have been a constant and interested reader. Besides the addresses for which I ask I have other helps to pass on. 'Reader' can remove the gum from her carpet with benzine or with the cleaning compound for which I send a formula. This will take grease spots from any kind of goods without injury. Can any one send me bulbs of the large leaf ornamental plant called elephants' ear? I can send in return cuttings of roses or various other things if I am told what is wanted. Here is the formula for the cleaning compound: One pint of benzine, three drams of alcohol, three drams of chloroform, two drams of sulphuric ether. Keep tightly corked and do not use near a fire. MRS. K. K."

You have certainly won your welcome on your first appearance and I hope you may come often again. The addresses you asked have been sent you by post, but I am sorry to say that of Mrs. M. M. is not in my possession. I regret this the more because of other requests for it, as well as various letters which have come dealing with her case.

* *

### *To Brighten a Sick Home.*

"I am going to ask the dear friends of the Corner if they can help to brighten a sick home by sending some flower seeds and bulbs. I am a young girl with the care of my grandparents, and as they must live in the mountains I get lonely sometimes and homesick as well. We have plenty of water and good soil here, so I could grow flowers and they would be such a joy to my grandmother and to me, too. We are too poor to buy bulbs, yet those are the kind of flowers she loves. Some miners said to me the other day: 'Little girl, why don't you write to the Helping Hand Corner in the paper and ask some of the good women who read it to send you a few bulbs and seeds?' So they gave me several copies of the paper. I cannot tell you how I would thank you for any kind of flowers you might send. We so love narcissus and jonquils and Chinese sacred lily, or anything else of the kind. I only wish I could offer something in return, but I cannot think of anything now but my thanks.

"M. L. G."

This letter, I am sure, will meet with a speedy reply from our readers. The picture will present itself to them as it does to me of the young girl and the old people; the sympathetic miners who wish to do their share in cheering the homesick child and who suggest the help of the Cornerites. Such an appeal is never made in vain to our generous readers, and I look for early calls for the address of M. L. G.

* *

### *Good Home for Good Dog.*

"I want to thank you for putting in my request for embroidery and lace. I have received many packages of beautiful lace and embroidery, besides other useful things for my wee girlies. I have thanked all the good friends by letter except one or two who put no address on their packages, so that I had no way of knowing to whom to write. I trust they may see this, so that they may know how I appreciate their kindness. My husband wishes to ask for a good dog to help drive cattle, as he is not able to buy one, but could give one a good home, and I can say the dog would have a good, kind master. So if any one has a dog for which he wishes to find a good home—a good cattle dog—here is the chance. We wish one with a kind disposition towards children.

"MRS. D. D. B."

It delights me to learn of the generous response to Mrs. D. D. B.'s request for laces and embroidery with which to trim the frocks of her little girls, and I hope the dog to which she offers a home may make an early appearance. It is a good chance for some one who has a dog for whom a kind master and a pleasant home are desired.

* *

### *Varnish Stain on Voile.*

"Can you please tell me what to use to remove varnish stain from a black and white voile dress? I send a splendid cake recipe to use when eggs are scarce: One cup of granulated sugar, one tablespoon of shortening, either lard and butter or good dripping and butter mixed; one cup of sour milk to which has been added one level teaspoon of soda, two cups of flour, using part of it to dredge one cup of raisins or currants; half a teaspoon of cinnamon and nutmeg, a pinch of salt. Bake for about thirty-five minutes in a stem cake pan in a moderate oven.

"MRS. H. A. S."

Try turpentine on the varnish stain, and if this does not help why not experiment with the cleaning fluid recommended by Mrs. K. K. in the letter given above? Be sure to bear in mind her caution to use it in a room without a fire.

* *

### *Lived on Raw Food.*

"About two years ago you mentioned a Mrs. F. M. G., who lived wholly upon raw food. I would like very much to correspond with her upon her regimen of diet. If you have her address I would be glad to receive it. F. M."

With the hundreds of letters which come to us weekly it is impossible to keep addresses after such a lapse of time as this. Should this letter meet the eye of Mrs. F. M. G. I shall be glad to hear from her and to put her in touch with F. M.


## The new treatment for tender skins



Many people with tender skins have been misled by the superstition that washing the face with soap and water is bad for the complexion.

"Dr. Pusey in his book on the care of the skin says: 'The layer of dirt and fat that such persons accumulate on the skin is a poor substitute for a clean, clear skin and is a constant invitation to various disorders.'"

The following treatment with Woodbury's Facial Soap is just what a tender skin needs to keep it attractive and resistant.

**See what a difference it will make in *your* skin**

Just before retiring, dip a *soft* washcloth in warm water and hold it to the face. Do this several times. Then make a light warm water lather of Woodbury's and dip your cloth up and down in it till your cloth is "fluffy" with soft, white lather. Rub this lathered cloth gently over your skin until the pores are opened and thoroughly cleaned. Rinse the face lightly with clear, cool water and dry carefully.

Use this treatment persistently for ten days and your skin will show a marked improvement—a promise of that loveliness which the steady use of Woodbury's brings to a tender, sensitive skin.

Woodbury's Facial Soap costs 25c a cake. No one hesitates at the price *after their first cake.*

*Do this today—Now! Tear out the illustration of the cake below and put it in your purse as a reminder to get Woodbury's. Tear out the cake now. Take it to your druggist or toilet counter today. Begin tonight to get the benefits of this facial soap. For sale by dealers everywhere.*




*Woodbury's Facial Soap*

*The Andrew Jergens Company Spring Grove Avenue Cincinnati, O.*


## Varied Activities of Women.

Recent statistics show that males in Japan outnumber the women by only 567,775.

In Cuba married women always retain their maiden names in addition to that of their husbands'.

Mothers of students in Pasadena, Cal., high school will be taught how to cook.

Miss Eleanor De G. Cuyler is third on the list of New York's personal property tax list with $1,000,000.

Women are advised by John D. Rockefeller to take up golf to prevent their getting old.

Mrs. Harriet C. Adams, the noted explorer, has crossed the Andes mountains four times in the saddle.

Government census figures show that there are 4,886,881 negro males and 4,941,882 females in this country.

Arkansas, Georgia, and Virginia are the only states where women are not allowed to practice law.

Miss Catherine Dolan has been sworn in as a member of the bar in Massachusetts, being the fourth of her family to become a lawyer.


# HOME WORKERS' BLUE LIST.

**Guaranteed Advertising of Home Products and Service.**

**HOME COOKING.**

**Confectionery.**

TRY A 10C SAMPLE FRESH CANDIES; bonbons, choc., 50c lb.; nougat, fudge, caramels, 30c lb. Miss Lucy McDonald, 6 S. Winchester.

MRS. VEST'S DELICIOUS HOME MADE chocolates, 50c lb., or 3 lbs., p. pd., $1.25. MRS. R. L. VEST, 105 Peoria-st., Dixon, Ill.

WHO WANTS 50 QTS. HOME MADE GRAPE juice? From New York Concords; full strength; $25. Address C H 24, Tribune.

**NEEDLEWORK.**

**Needlework Novelties.**

EXQUISITE LINEN TATT. EDGED HDKFS., 75c; handsome tatting collar, tan silk. MRS. O. WARRINER, 224 W. Howard-st., Portage, Wis.

EMBR. BABY BONNET TIES, CROCHET edge, sets of 3 pairs, $1.25, on card with baby's head in water color, $1.50. L. BOYD, Mount Vernon, Ia.

XMAS ORDERS NOW FOR DAINTY aprons, crech. trimmed, $1.50; powder cases, 25c. MRS. F. DURIG, 554 Bowman-av., Danville, Ill.

EMBROID. GUEST TOWELS, $1.25; LUNCH sets, $10 up; p. cases, $2.50; crochet yokes, $2; inserts for pillow and sheet set, $12. MRS. L. GILBERTSON, Clinton Jct., Wis.

DRESS BAGS, CRETONNE OR PERCALE, 50c up; will call. Ph. Superior 8288. J. JOHNSON.

TATTING TO ORDER; NAPKIN RINGS, 50C each. MRS. McDERMOTT, 5900 Magnolia. Edgewater 4688.

ORDERS NOW TAKEN FOR BEAUTIFUL tatting hdkfs. for Xmas gifts; white and all delicate colors; 60c up. Kenwood 5901.

GUEST TOWELS, WIDE TATTING EDGE, hemst., $1; edges. MRS. L. COOPER, Philo, Ill.

TATTING OF ALL KINDS, 20C TO 80C YARD. MRS. EVANS, 116 S. Karlov-av. Garfield 3095.

DRESS AND SHOE BAGS, 50C UP. MISS ZIPF, 4533 N. Seeley-av. Edgew. 5364.

TATTING OF ALL KINDS—20C TO 80C YD. MRS. EVANS, 116 S. Karlov-av. Garf. 3595.

**Crocheting.**

INFANTS' CROCH. MITTENS, BOOTEES, cap, sacque, afghan, full set, $5; hemst. bib, tatt. edge, 50c. A. RANDOLPH, Green Valley, Ill.

BEDSPRDS, KNITTED OUT OF BEST CARpet warp, cream color, one with pine cone border, and other shell edge., $12 and $15. MRS. J. B. BLAIR, Hartstown, Pa.

CROCH. LUNCHEON SETS, $50; C. COVER yokes, $2.50; p. cases, $5 pair; n. gowns, $3.50 and $5.00. MRS. BOTHWELL, 312 E. 5th, Sedalia, Wis.

"KIMONO JACKETS," 2 COLORS, $3.50; baby's size, $1.00; bootees; croch. lunch and water sets, $6 up. MRS. S. RAWSON, 6847 Anthony-av. Edgew. 3856.

WHITE CROCHET BEDSPD., STAR DEsign, fringed "Hedebo" embr. collar, $1. MRS. C. HERBORG, 332 E. Penn-av., Octumwa, Ia.

HANDSOME CROCHET BEDSPREAD, STAR design, worth $100; would take less. All kinds croc. to order. MRS. DAMMAM, 2838 Darwin-terrace.

BEDSPREAD, GRECIAN PATTERN, LINen and cro.; large size. F. L. L., 116 Elizabeth-st. Monroe 4944.

CROCHET BEDSPREAD, EXTRA LARGE; cro. orders taken. MRS. BEHRENS, 5540 Winthrop-av.

PILLOW CASES, WIDE CROCH. LACE edge, $1 pair; c. covers, 65c-$1. MRS. LENA MALMBORG, Ishpeming, Mich.

CROC. BABY BEDSPREAD, NORWEGIAN pattern, 1¼ yds. sq., $15. MRS. PERSON, 1726 Adams-st.

PILLOW CASES, WIDE CROCH. LACE edge, $1 pair; c. covers, 65c-$1. MRS. LENA MALMBORG, Ishpeming, Mich.

**Embroidery.**

BEAUTIFUL HAND EMBR. 36 IN. CENTER piece, $25; embr. to order; initials, etc. Douglas 5177.

WILL CALL OR SEND SAMP. OF EMBR., init., scallops, etc. MRS. MELIA, 5618 N. Clark. Lincoln 6148.

**NEEDLEWORK.**

EMBROID. TO ORDER—MONOGRAMS, scalloping; fancy stitches; also lessons. MRS. DOUGAN, 4826 Wabash-av.

"TANGO" WAISTS; EMBR. AND STENCILing lessons in making holiday novelties. Randolph 2346 days or Douglas 8832 eves.

FINE EMBROIDERY OF ALL KINDS—INitials a specialty. Humboldt 3580. 2858 McLean-av.

EMBROIDERY TO ORDER; SOLID EYElet, initials, etc.; towels, $1.60 up. MRS. ROWLAND, 1650 N. Claremont.

29 IN. HARDANGER CENTER PIECE, $35. Hardanger to order. Stewart 4930.

**Hand Sewing.**

LINGERIE, SILK, CREPE DE CHINE, OR cotton; dainty boudoir accessories; all hand made; will call with samples. Ph. Superior 8288. J. JOHNSON.

EMBROIDERY AND CROCHET A SPECIALty. MRS. E. McBRIDE, 1302 Main-st., Grinnell, Ia.

LATEST NECKWEAR, DOILIES OR WAISTS made from old hand embroidery; artistically done. MRS. D., 4256 Grand-av.

DOES YOUR COAT NEED RELINING? Work neatly done for $1. MRS. GOUGH, 818 W. 26th-st.

"BETSY ROSS" QUILTS, QUILTING, ANY pattern to order. Drexel 7309. 534 E. 46th-pl., 2d apt.

"EZ"-TO-PUT-ON AND TO LAUNDER BABY clothes; fitted bibs, 50c; slips, 50c up. Blackstone 328.

COMFORTS TACKED, $1; DRESSMAKING; remodeling. MRS. WADE, 403 N. St. Louis.

**SEMI-PROFESSIONAL SERVICE.**

WILL TAKE CARE OF CHILDREN BY HR. or day at your home. Midway 1781.

BLOUSES, MILLINERY, ALTERATIONS AT my home; prices reasonable. Hyde Park 238.

**SEMI-PROFESSIONAL SERVICE.**

BOOK AND STORY MSS., CLUB PAPERS, etc., carefully typed; author's and other dictation. M. MILLER, 3941 N. Sacramento-av. Monticello 3309.

AUCTION CLUBS—IMPROVE YOUR GAME with latest innovations; taught scientifically; also private lessons. VIRGINIA TUBBS, 6701 Grand-blvd. Ph. before 10 a. m. Kenwood 6078.

CORSETIERE CALLS AND TAKES MEASurements for custom made corsets; nonrustable; fit guarant. MRS. WHITE, 8345 Drexel. Hyde Park 6938.

LET MRS. BOYD LOCATE YOUR ROOMS furn. apts., bskps., suites; service free and guarant.; S. Side. 704 Oakwood-blvd. Doug. 2885.

YOUNG WOMAN, EXPERT INSTRUCTOR, gives private compl. course in penmanship, $10. Success guar. Address C H 30, Tribune.

LADIES, SEND HAIR COMBINGS TO ME; made into switches, $1 each. Mrs. H. L. Stevens, 6240 Dorchester-av. Blackstone 828.

WOMAN WITH DAUGHTER WILL ACT AS caretaker or take full chg. of home. Address C H 34, Tribune.

PRIVATE LESSONS IN ENGLISH STUDIES at your home; exp'd. grade teacher. Randolph 7818.

$10 COURSE IN BREATH AND BODY building revitalizes the whole being. Address C H 33, Tribune.

AUCTION INSTR.—CLUBS COACHED. Private lessons. BLACK, 6121 Kenwood. Mid. 8910.

LESSONS GIVEN IN READING TOUROW'N birthday scientifically. MRS. M. H. VAUGHAN, 1804 Warren-av.

MILLINERY AND FUR WORK DONE IN homes. Phone Superior 8881 or p. p. MRS. WINN.

EXPER. MILLINER WILL TRIM OR REmodel hats at your home. Drexel 825, mornings.

NURSE—COMPANIONABLE, CONVALEscent invalids or children, by hr. or day. Wellington 2880.

PIANO LESSONS BY TEACHER OF EXper., college graduate; spec. attention to beginners. Ph. Hog. Pk. 492.

SPECIAL UNTIL XMAS, FREE LESSONS in china; embr. lessons 50c month. Lincoln 4761.

DRESSMAKING, REMODELING, ALTERAtions on ready made garments. Welling. 2714.

HOT OIL TREATMENT, SHAMPOOING AND manicuring done at your home. Diversey 3651.

TUTORING, ALL GRADES AND HIGH school subjects. Phone Hyde Park 1827.

MOTHERS—WILL TEACH YOU TO TRAIN baby's hair to curl. Mrs. Hestor, Ken. 6033.

AUCTION BRIDGE INSTRUCTION. DREXEL 8000.

MOTHER'S HELPER WILL CARE FOR children evenings. Ravenswood 1870.

IF YOU WISH TO LEAVE YOUR YOUNGster in good care afternoons, ph. Stewart 1230.

LACE CURTAINS LAUNDERED, 35C PAIR. Mrs. Navarre, 3010 Cott. Grove. Douglas 7077.

DRESSMAKING, CUTTING AND FITTING (own garments); lessons 50c. Midway 4688.

**HANDICRAFT.**

NECK CHAINS OF "JOB'S TEARS"—AND cut steel beads, 57 in., $1.00; $1.00 per doz. Linen hdkfs., picot edges, 45c. A. A. MAGEE, 2161 N. Penn.-st., Indianapolis, Ind.

"HIGH ART" IN WOVEN RAG RUGS, PILlows, runners, $1.50 up. MRS. H. HATHAWAY, 1812 E. 47th-st., Apt. 1. Kenwood 6078.

SILK LAMP SHADES MADE TO ORDER, $3; expert work. Phone Drexel 5117.

**GENERAL MISCELLANEOUS.**

SWITCHES FROM COMBINGS; 3 STRANDS $1. MRS. F. MILLER, 6063 W. Pratt. Austin 2267.

CLEAN YOUR RUGS WITH "REGIO" Carpet Cleaner; formula, 25c. MRS. J. A. CONLIN, Naperville, Ill.

## "What Sells Best?"

This is the question uppermost right now in every Home Worker's mind. Orders were recently received through The Tribune office for the following articles: Tatting by the yard, pillow cases, tatting edged; tatting edged towels, handkerchiefs, general embroidery, pillow tops, embroidered towels, crochet handkerchiefs, crochet luncheon set, laces by the yard, crochet towels, nut cups, Japanese kimono, jellies, etc., delicacies, hair work.

We have also had inquiries regarding menu books, baskets, aprons, table runners, doily holders, china painting, baby dresses, bed spreads, rag dolls, millinery, dressmaking, fur work, catering and many other lines of home work.

If you wish to market any home product or service address or call at Room 534 Tribune Building, The Home Workers' Blue List Department of The Chicago Tribune.

**Plain Sewing.**

LATEST NECKWEAR, DOILIES OR WAISTS made from old hand embroidery; artistically done. MRS. D., 4256 Grand-av.

DOES YOUR COAT NEED RELINING? Work neatly done for $1. MRS. GOUGH, 818 W. 26th-st.

"BETSY ROSS" QUILTS, QUILTING, ANY pattern to order. Drexel 7309. 534 E. 46th-pl., 2d apt.

"EZ"-TO-PUT-ON AND TO LAUNDER BABY clothes; fitted bibs, 50c; slips, 50c up. Blackstone 328.

COMFORTS TACKED, $1; DRESSMAKING; remodeling. MRS. WADE, 403 N. St. Louis.

**SEMI-PROFESSIONAL SERVICE.**

WILL TAKE CARE OF CHILDREN BY HR. or day at your home. Midway 1781.

BLOUSES, MILLINERY, ALTERATIONS AT my home; prices reasonable. Hyde Park 238.

**SEMI-PROFESSIONAL SERVICE.**

BOOK AND STORY MSS., CLUB PAPERS, etc., carefully typed; author's and other dictation. M. MILLER, 3941 N. Sacramento-av. Monticello 3309.

AUCTION CLUBS—IMPROVE YOUR GAME with latest innovations; taught scientifically; also private lessons. VIRGINIA TUBBS, 6701 Grand-blvd. Ph. before 10 a. m. Kenwood 6078.

CORSETIERE CALLS AND TAKES MEASurements for custom made corsets; nonrustable; fit guarant. MRS. WHITE, 8345 Drexel. Hyde Park 6938.

LET MRS. BOYD LOCATE YOUR ROOMS furn. apts., bskps., suites; service free and guarant.; S. Side. 704 Oakwood-blvd. Doug. 2885.

YOUNG WOMAN, EXPERT INSTRUCTOR, gives private compl. course in penmanship, $10. Success guar. Address C H 30, Tribune.

LADIES, SEND HAIR COMBINGS TO ME; made into switches, $1 each. Mrs. H. L. Stevens, 6240 Dorchester-av. Blackstone 828.

WOMAN WITH DAUGHTER WILL ACT AS caretaker or take full chg. of home. Address C H 34, Tribune.

PRIVATE LESSONS IN ENGLISH STUDIES at your home; exp'd. grade teacher. Randolph 7818.

$10 COURSE IN BREATH AND BODY building revitalizes the whole being. Address C H 33, Tribune.

AUCTION INSTR.—CLUBS COACHED. Private lessons. BLACK, 6121 Kenwood. Mid. 8910.

LESSONS GIVEN IN READING TOUROW'N birthday scientifically. MRS. M. H. VAUGHAN, 1804 Warren-av.

MILLINERY AND FUR WORK DONE IN homes. Phone Superior 8881 or p. p. MRS. WINN.

EXPER. MILLINER WILL TRIM OR REmodel hats at your home. Drexel 825, mornings.

NURSE—COMPANIONABLE, CONVALEscent invalids or children, by hr. or day. Wellington 2880.

PIANO LESSONS BY TEACHER OF EXper., college graduate; spec. attention to beginners. Ph. Hog. Pk. 492.

SPECIAL UNTIL XMAS, FREE LESSONS in china; embr. lessons 50c month. Lincoln 4761.

DRESSMAKING, REMODELING, ALTERAtions on ready made garments. Welling. 2714.

HOT OIL TREATMENT, SHAMPOOING AND manicuring done at your home. Diversey 3651.

TUTORING, ALL GRADES AND HIGH school subjects. Phone Hyde Park 1827.

MOTHERS—WILL TEACH YOU TO TRAIN baby's hair to curl. Mrs. Hestor, Ken. 6033.

AUCTION BRIDGE INSTRUCTION. DREXEL 8000.

MOTHER'S HELPER WILL CARE FOR children evenings. Ravenswood 1870.

IF YOU WISH TO LEAVE YOUR YOUNGster in good care afternoons, ph. Stewart 1230.

LACE CURTAINS LAUNDERED, 35C PAIR. Mrs. Navarre, 3010 Cott. Grove. Douglas 7077.

DRESSMAKING, CUTTING AND FITTING (own garments); lessons 50c. Midway 4688.

**HANDICRAFT.**

NECK CHAINS OF "JOB'S TEARS"—AND cut steel beads, 57 in., $1.00; $1.00 per doz. Linen hdkfs., picot edges, 45c. A. A. MAGEE, 2161 N. Penn.-st., Indianapolis, Ind.

"HIGH ART" IN WOVEN RAG RUGS, PILlows, runners, $1.50 up. MRS. H. HATHAWAY, 1812 E. 47th-st., Apt. 1. Kenwood 6078.

SILK LAMP SHADES MADE TO ORDER, $3; expert work. Phone Drexel 5117.

**GENERAL MISCELLANEOUS.**

SWITCHES FROM COMBINGS; 3 STRANDS $1. MRS. F. MILLER, 6063 W. Pratt. Austin 2267.

CLEAN YOUR RUGS WITH "REGIO" Carpet Cleaner; formula, 25c. MRS. J. A. CONLIN, Naperville, Ill.

**HOME WORKERS!** For information regarding advertising rates in this dept. address or call Home Workers' Blue List, Room 534 The Chicago Tribune, Chicago, Ill

## Bright Sayings of the Children.

*"The Sunday Tribune" will pay $1 for each childish saying printed. The stories may be sent in either by children or their parents. The only condition is the story told must never have been printed in any magazine or paper. Address bright sayings plainly to Aunty Bee, "Sunday Tribune," Chicago. Each letter must have the name and address of the sender.*

**Bright sayings of children are printed every day in "The Daily Tribune."**

* *

Little Robert, aged 2 years, who, of course, had always been obliged to wear dresses, went shopping one day with his mother. While she was purchasing clothing for herself in a ready to wear store little Robert, strolled up to an idle saleswoman inquiring "Has you dot any pants to fit me." E. L.



* *

After quarreling with her elder brother over some candy she would not give him, Dorothy was being rocked to sleep. He had told her he would take some candy when she was asleep. After I had rocked her for some time I noticed that she had one eye open. I told her she was a naughty girl for not going to sleep, when she replied: "I is dust donna seep wif one eye today tause Billy will take some candy." MRS. M. GOLDBERG, 9019 Burley avenue.

* *

Kathryn and Horace, age 5 and 6, were on their way to a concert to take part, and were informed they didn't need tickets, as they were talent.

Being asked for their tickets at the door, Horace replied, "O, I forgot. But let's see what we are. O, yes, mister, Kathryn and me are ornaments tonight." MRS. WARREN EDWARDS, 6612 Glenwood avenue.

* *

My neighbor's son, age 4 years, went home from kindergarten with a boy who lived across the street car tracks, from which crossing he had been warned and threatened with punishment. Being alarmed at his not coming home, his mother went in search of him and met him returning, very much excited. He said, "The mobiles and cars didn't get me. See, there's nothing broke off of me; here's my arms and here's my legs." C. C. D.



* *

My brother, aged 6, was taken sick one night. Upon turning on the light, his mother discovered he was all broken out with measles, and told him that was what he had. Although not feeling ill at all, he was greatly frightened and immediately burst into tears and exclaimed, "Oh, dear! I've got the measles and I'm not half done living yet."

JUNE BURTON, 608 Sixth street, Baraboo, Wis.

* *

George and Lucy, aged 5 and 6, were staying at our house during the absence of their parents. At bedtime Lucy was having her hands and face washed, but George was objecting and refused to be washed. "O, come on, George," said Lucy, "and in the morning all you'll have to do is to rinse."

CLARE GRUBB, Box 127, Desplaines, Ill.

* *

Kathryn was an only child who wished for a baby brother. One day her mother found her standing on one foot, saying, "ding, ding," as though she was ringing the door bell. When asked why she was doing that she replied: "Well, mamma, I am playing I'm a stork bringing myself a baby brother."

MISS MARGARET F. WESTWOOD, 3106 North Wasson street, Streator, Ill.

* *

One day a few weeks before Christmas little Mary's grandmother took her downtown to see Santa Claus. Mary was delighted, but grew rather tired. After several hours her grandmother said, "Now, Mary, we ought to go home. You must be very tired." Mary answered, "O, no, grandma. I'm not tired—but if I only had another leg." MARY E. MURPHY, 1403 Catalpa avenue.

* *

A guest endeavoring to be friendly with the children asked little Elmer a question. Being bashful and able to say but a few words, he remained silent. His sister, Mildred, 2 years older, answered the question, and added, "I do bru's brother's) talking for him."

MRS. MARGARET PITTIS, 40 Penrose avenue, East Cleveland, O.

# Mandel Brothers' 36th annual offering of black goods

## —Priestley and other famous mills' surplus dress fabrics at about half price

A sale with a record, and with a prestige quite as well known to the leading black goods weavers of the world as to thousands of Chicago's more discriminating shoppers. Recognizing this as America's "one" greatest trade outlet, makers tendered us over 100,000 yards of this season's surplus black goods, and we selected 35,000 yards for this annual sale. *Second floor*

54-inch black French serges
50-in. black bedford cord
44-inch black tussah royal
44-inch black fancy armures
40-inch wool-and-silk poplins

**85c**

54-inch black storm serges
54-inch black diagonals
42-inch black melrose cloth
40-inch all-wool cashmere
44-inch black fancy mohairs

This is the greatest black goods season in a decade. Mandel's emphatically is Chicago's black goods store—here is "the" black goods event of the year.

54-inch black clay serges
44-inch black brocaded crepes
46-inch black granite cloths
40-inch all-wool henriettas
42-inch black San Toy

**85c**

54-inch black whipcords
50-inch black wool poplins
42-inch black wool crepes
42-inch black mohairs
42-inch black wool taffetas

Light, medium and heavy weight materials; fabrics suitable for skirts, dresses and entire suits; every yard 85c; smallest saving fully 33⅓%. Extra salesclerks; enlarged selling space.

## Sale of costume blouses—the maker's samples and surplus



—we purchased them mainly because their quality is so splendidly evident in their style—you will see still another attraction in their price.

### 870 of them—all 9.75

They're in 22 styles and of fine laces, velvets, chiffon, satin, crepe de chine and georgette crepes; many enriched by exquisite gold laces; some ostrich or fur trimmed; military models included. White, pastel and costume shades. Sizes 34 to 44. *The blouse shop, third floor.*

### Tub silk blouses, 2.95

These in convertible style—the collar can be worn either high or low; white, and fashionable striped patterns; all sizes from 34 to 44.

## *Women's thread silk hose, 95c*

*—hose that regularly are at least 50% more than 95c; they are either all-silk or with mercerized tops; all black. Purchases in fancy holiday boxes if desired.* FIRST FLOOR.

## The November sale—maids' aprons, 38c —a leading feature



—white, embroidery-trimmed aprons, with bib or vassar straps; also, round bib aprons, with convent embroidery edge; two styles shown—either for 38c. *Fourth floor.*

### Crepe de chine negliges, 4.65

—daintily styled negliges in high waisted effect and fitted with elastic; trimmed with white organdy hemstitched collar and cuffs; model pictured. The 4.65 price is to be in effect Monday only.

Boudoir caps: messaline and shadow lace combined; 38c.

### Imported knitted coats, 7.95

—the "Dale" athletic coat—of brushed wool and with sash and shawl collar; shades of rose, emerald, hunter and saxe. *Third floor.*

## The new red and sand colored hats, $10

Besides showing uncommonly rich specimens of the new hats in these shades, we accomplish the superlatively unusual in quoting them at $10. The offer embraces

### tricornes and sailors

which are flower or fur trimmed. In the matter of style these chic hats at $10 reflect some of the most graceful lines to be seen in foreign models. See cut. *Fifth floor.*



### Finest of our imported model hats greatly reduced

The $75 hats are reduced to $55—the $60 hats are reduced to $48
The $50 hats are reduced to $35—the $48 hats are reduced to $38
The $40 hats are reduced to $30—the $35 hats are reduced to $25

## MAKER'S SURPLUS CORSETS AT 3.50

—VARIETY OF STYLES AND SIZES FROM A NOTED LINE—EXCEPTIONAL VALUE.

THIRD FLOOR.

## Kayser's Italian silk bloomers for 3.95

—to clear an assortment in discontinued colors we take about 20% off the regular price of Kayser's ankle-length Italian silk bloomers and milanese silk ankle-length bloomers. All at 3.95—all in street shades—



### and all "ankle-high"

Milanese silk skirt bloomers, accordion plaited from knee to ankle; handsome, desirable street shades; limited quantity—a special lot third underprice, at 4.50. *Third floor.*

### Women's French merino union suits at ⅓ saving—1.50

Women's fine quality cotton union suits; with seamless and light weight trunk; heavier weight from the waist down. They are in low neck style, sleeveless and ankle length; uncommon in value—at 1.50.

## 40-inch all-silk charmeuse for 1.45

—also, 40-inch all-silk crepe de chine and all-silk meteor at 1.45—these among the season's most favored fabrics.

36-inch satin majestic
at 1.25

40-inch silk meteor
at 1.85

54-in. satin lumineaux
at 1.95

40-inch all-silk charmeuse, meteo and crepe de chine at 1.85—high grade fabrics, and remarkable in value. *2nd floor.*

We've assembled new groups of matchless specials to break more records in the

## second week of the November coat and frock sale

### Street coats, $25

—broadcloth, ripple cloth, silk-and-wool plush and corduroy coats—some fur-trimmed—all silk-lined and interlined throughout. *Fourth floor.*

### Coats of imported velour cloth, $35

—as illustrated—in black, navy, green or brown; lined and interlined with peau de cygne.

### Plush wraps, 39.50

—matinee or evening shades; large moufflon fur collar and cuffs; all silk-lined. Note picture.



### Velvet dresses, $35

Some of velvet combined with satin, some fur-trimmed, others embroidered with colored beads; all desirable colors. See model pictured.

### Afternoon frocks, of silk net, $45

—a new silhouette model; of silk net over lace bodice and charmeuse skirt; black, wistaria and green.

### Dancing frocks, $30

In these, chiffon and charmeuse combinations have been strikingly perfected. Pastel shades.

### Misses' fur-trimmed corduroy coats, 29.50

—a flare model with self-button trimming; green, navy, putty color or brown; skunk-opossum fur collar; peau de cygne lining in color to match.

### Fur-trim'd suits, $35

—short coat model of broadcloth, introducing the silhouette; as cut.

### Velour suits, $45

—short coat style, with flaring tunic skirt; skunk-opossum trimming.

## Curtain nets greatly under price

—a "purchase" of 5,000 yards of 42 to 45 inch nets in three notable lots at three unexampled prices:

Lot 1—curtain nets
at 30c

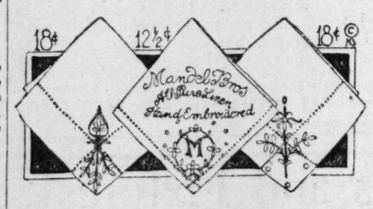
Lot 2—curtain nets
at 40c

Lot 3—curtain nets
at 50c

—new fancy-figured filet and block designs; white, ecru and ivory tones—patterns suitable for any room. *Eighth floor.*

## Now is the best time to select gift hdkfs.

—now the time because our stocks consist of handkerchiefs that everybody likes, and consequently it cannot be promised that certain assortments will not soon be exhausted. *First floor.*




### Initialed linen hdkfs. 12½c or 6 for 70c

—unlaundered sheer linen hdkfs. of fine quality Irish linen and with embroidered wreath initial.

Women's corner embroidered hdkfs., 15c, or 6 for 85c.
Women's real Armenian lace hdkfs., 25c, or 6 for 1.40.
Women's colored novelty handkerchiefs, 18c, or 6 for $1.

### Men's linen hdkfs., maker's overstock, $1 per dozen

Men's initialed linen handkerchiefs, 6 in box, 75c—large embroidered initial; fine quality of linen.

## PATTERN TABLE CLOTHS, $2

—FULL BLEACHED, PURE IRISH LINEN CLOTHS, IN 2x2 YARD SIZE.

SECOND FLOOR.

## November sale of high grade cut glass

—this event true to precedent, in the face of a shortage of raw material which will inevitably lead to a considerable rise in price. *Sixth floor.*



### Main feature a lot of cut glass at $4

9-inch bowls, $4—4-pint jugs, $4—Sugar-and-cream sets, $4—Celery trays, $4.
12-inch vases, $4—Mayonnaise sets, $4—Ice cream trays, $4—Fern dishes, $4.

### Dozen cut glass tumblers, $4

More specials than here enumerated, but the total number scarcely can assure extended selling.

**At $1—** Cut glass nappies, without handles; 8-in. bowls; perfume bottles, vases.

**At 1.25—** Cut glass compotes, vases, hair receivers and powder jars.

Cut glass cruets are specially priced at $1. 5 in. and 6 in. handled cut glass nappies at 1.25.

## Hastings oak dining tables for 27.50

—48-inch quarter-sawed oak tables in a massive pattern; fumed or golden finish; octagon pedestal; Tyden duo-style lock; same style table with 54-inch top, priced at 32.50. *Seventh floor.*




### Quarter-sawed oak dining chairs for 3.75

These chairs with slip leather seats over cane. Solid mahogany dining chairs, leather seats, 5.50.
Charles II dining tables, 54-inch top, at 27.50.
Charles II dining chairs, with leather seats and in handsome design, specially priced at $6.

## *80x90 inch comforters, 2.75*

*—covered with silkoline; filled with white cotton.*

*72x84 inch wool-filled comforters; cambric covering; 9-in. border; 5.15.*

EIGHTH FLOOR.

## Hand-painted china dresser sets, $1

They are from Japan. Easy to recognize Japanese adeptness in the daintiness of these sets; difficult to realize that they could be brought all the way across the Pacific to be sold at $1. See cut. *Sixth floor.*



### Jap. hand-painted china sugar-and-cream sets, $1

Jap. hand-painted china covered butter tubs, $1.
7-pc. nut sets, floral-and-gold decoration, $1.
Japanese hand-painted china celery sets at $1.
Japanese hand-painted china whipped cream sets; very artistic decoration; $1 per set.

## Our Great $5 Sale of Millinery



WE take pride in offering this great lot of stunning models tomorrow at the attractively low price of $5. These are dress hats, as illustrated—*the kind that appeal to you instantly, the kind that you want and buy.* This collection includes some of the most striking models that have been shown this season. They are made of silk velvet; trimmed with beautiful ostrich and fancy plumage in black, white, natural and many new beautiful shades, your choice at **$5**

*Third Floor.*

## *Do Your Christmas Shopping Early*

*Why not begin—NOW? The Christmas stocks are large and varied—NOW. Selections may be made deliberately—NOW. Avoid last-minute rush by anticipating last-minute needs.*

ESTABLISHED 1875 BY E. J. LEHMANN

# THE FAIR

*The Store of To-Day and To-Morrow*

STATE, ADAMS & DEARBORN STS. PHONE PRIVATE EXCHANGE 3

## Negligees & Petticoats



**FINE plain colored albatross and figured crepe negligee lace trimmed collar and accordion pleated skirt, elastic in waist band, at 2.79**

**BROCADE crepe negligee with white lingerie collar and cuffs, elastic waist band in blue, pink, lavender and navy, Monday, special 1.88**

**Handsome new silk negligee, two tone effects in all colors, made with knife pleat, trim collar and cuffs, accordion pleated skirt, Mon., 5.00**

**Special bath robes, made of Beacon blanket materials, fast color, plain and shirred ribbon trim with cord and tassel, for Monday, at 2.98**

**Fine messaline silk petticoats made with new flexo seams, will not rip or tear out, in all colors, specially priced for Monday, at 1.88**

**Special showing of jersey silk and high grade messaline petticoats, pleated flounce and silk underpiece, at 3.49**

**50c flannelette underskirts, pink and blue stripe with button scallop trim, Monday specially priced at 33c**

*Third Floor.*

## Sale of Dress Goods

**1.25 all wool** satin ottoman charmeuse, stylish weave, 45 inches wide, navy blues and black, beautiful satin finish, at yard, **77c**

**1.50 54 inch reversible imperial** dress serges, new blues, greens, browns and blacks, wear guaranteed, full 1½ yd. wide, at, yard, **97c**

**2.00 54 inch** tailor made blue and black clay serges; also chiffon foreign black broadcloths, fine quality, light wgt, yd., **1.17**

**Manufacturer's stock. 1.25 and 1.50 qualities, 54 inch,** all wool oxford gray diagonals, stylish all wool eponge, fancy checks and novelty weaves, also unspottable black and navy blue costume serges, 1½ yards wide, yard, **55c**

**2.00 7-inch** costume velvets, black, navys and browns, guaranteed to wear quality, fast color, fast pile, the yard, **97c**

**1.50 to 2.00 Silks**

40 inch black and colored all silk crepe de chines. 40 inch Roman striped all silk crepe de chines. 40 inch Jacquard silk crepes and crepe meteors and satins, street and evening shades. Black all silk dress satins, the Fair's guarantee woven in selvedge, full yard wide, tomorrow, **89c**

**1.00 black** all silk heavy duchess dress satins and black Swiss dress taffetas, chiffon waist and dress weight, the yd., **57c**

**35c 9-4 bleached** linen finished sheetings, wear guaranteed, at only **21c**

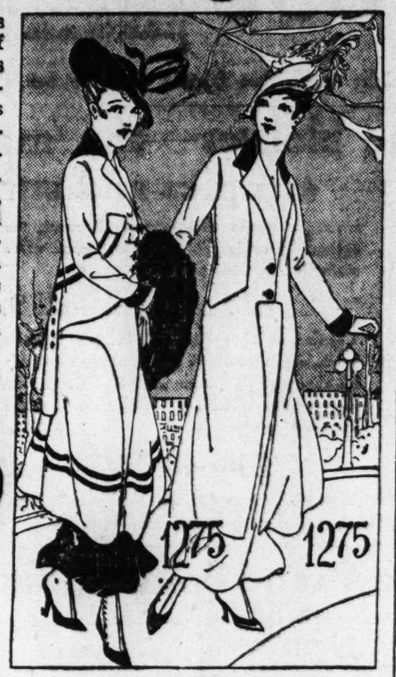
**75c bordered 40** inch all wool non-shrinkable skirting flannel **49c**

**75c colored and** black merc. satine skirt flounces, each at only **48c**

*Second Floor.*

## And Now Comes a Sale of Stunning Suits





WE illustrate four models from an assortment of hundreds of smart suits that will go on sale at this remarkably low price. The styles are the most wanted of the season. Redingotes and many various shorter coats are included. Materials such as broadcloths, excellent quality serges, diagonal cheviots, fancy weaves and mixtures; all sizes and colors are in this grand selection. There are not all colors or sizes in any one style; many are only two and three of the same style. Your choice for Monday's selling, at

**12.75**

*Third Floor*

### *Dresses*

**Redingotes, coat** dresses and a number of plain models are featured at this price. Combinations of serge and satins, messaline, crepe de chines, French serges and satins, including many pretty party dresses in pastel shades, all colors and sizes are represented; unusual values, Monday, **14.75**

### *Coats*

**Stylish coats for fall** and winter wear; broadcloths, plaids, boucle, zibelines, Hudson lynx and the checked college coat; all colors represented—browns, greens, navys, black. Sizes—misses', 14, 16, 18; women's, 34 to 44; special, **14.75**

### *Coats*

**Newest features of the** season. Cape coats, redingotes and the flare skirt are included. Materials are broadcloths, plush, cut chinchilla, zibelines, Hudson lynx broadtails and Ural lamb; all sizes for misses & women, tomorrow, at **24.75**

### *Blouses*

**A large assortment of dainty blouses** in crepe de chine and silk shadow lace. Negre brown, Russian green, navy blue, flesh and white are the colors included in the assortment. All have low collars and long or short sleeves; special for Monday, **4.95**

### *Suits*

**Monday you may** select any suit from our regular stocks that were originally priced 34.75 on sale for 24.75. Redingotes and many smart shorter length coats are included. The skirts are in plain and long tunic models; serges, cheviots, poplin and broadcloths; sizes 34 to 44, Monday special, **24.75**

### *Two Very Unusual Fur Bargains*

**Beautiful French coney muffs and collars to** match, made of soft and lustrous pelts, plain shawl and animal scarf, while the muffs are pretty semi-barrel; your choice Monday of muff or scarf at **9.75**

**Very handsome jap mink muff, made in the** pillow and semi-barrel shape, both light and dark shades, with plain and shirred linings of best quality to match; excellent values, for Monday at **19.75**

## Buy Thanksgiving Linen

IT will pay you to lay in a supply of linens at these sale prices. Restaurants, hotels and boarding houses are invited to participate in this great event. *Second Floor.*

**1.00 Damask, 70 inches wide, a good assortment** of patterns in Irish and Scotch pure linen table damask, on sale, Monday, yard, **79c**

**Asbestos table** pads, size 48 inch, these are specially priced for this sale at **2.19**

**Table Napkins,** pure Irish and Scotch linen in dinner sizes, all in ½ dozen lots on special sale, price Monday, per ½ dozen, **1.47**

**Asbestos table** pad leaves, in 12x48 size, to go with pad, very special size, on sale at, each, **57c**

**1.75 Table Damask,** pure Irish linen, full 72 inches wide, beautiful designs, sale price, yard, at **1.39**

Dinner Napkins to match the above, linen, regularly 5.25, on sale, dozen, at **4.25**

**3.25 pure linen** scalloped round table cloths, 65 inches in diameter, on sale tomorrow at **2.65**

**2.39 Pattern Table** Cloths, Irish linen damask, 70x70 inch size, on sale tomorrow at, each, **1.98**

**Madeira Embroidery** Lunch Napkins, 14x14 inches, made in Germany, per dozen, **2.89**

Others from 5.98 to $25

**6.98 Scalloped** Cloth and 1 doz. Napkins to match, neatly boxed, cloths 60x60, napkins 17x17, set, **5.98**

**Madeira Embroidered Lunch** Set, hand embroidered in the Madeira Islands, including 12 doilies and one centerpiece, regular price 6.48, on sale, **4.48**

**Towels for Your Guests.** Beautiful line imported scalloped hemstitched and hemmed guest towels, also larger sizes, some are embroidered, from 25c to **1.75**

**Hemstitched Pure Linen Damask** Table Cloths and 1 dozen Napkins to match, cloths 64x64, napkins 18x18, (Other sets up to $45.00.) Set, **5.25**

**35c Irish Imported Linen Towels** for kitchen, glass and knife wipers. Very neat, having the name of the article for which it is used on each kind, price . **25c**

## Rug Bargains: Monday

TOMORROW we will offer some very remarkable bargains because we shall soon move this big stock of rugs and carpets to the Fifth Floor and we must reduce the stocks, now *Fourth Floor.*

**Finest French quality Wilton** rugs, all new desirable small figured effects, former price, $55, special Monday, 9x12 foot size, **39.95**

**Seamless Brussels rugs, entire** new line of fall designs and colorings, usual price 16.50, 9x12 foot size, Monday, special, **11.95**

**Beatties Wilton velvet** rugs, the most standard of all seamless rugs, 25.50 regularly, 9x12 foot size, special at **19.95**

**Cork linoleum,** 6 feet wide, heavy glazed finish, new desirable patterns, specially priced for tomorrow at, per square **37c**

**Extra heavy cork lin leum,** 12 feet wide, covers most rooms without a seam, usually 65c, tomorrow at, square yard, **47c**

## Furniture Offers

*Our Extended Payment Plan Allows Special Terms of Credit.*

*Fifth Floor.*



**Colonial brass beds,** either polish or satin finish, and in all sizes, full 2 in. posts, extra heavy top and filling rods, extra heavy mounts, **14.75**

**Solid quartered** golden oak dining tables —48-inch top, 8 feet extension, patent locking devices, Monday, **22.45**

**24.00 French tapestry armchair,** spring seat, wing back, special at **14.45**

### Real Felt Mattresses

Made from all pure unbleached cotton 100% pure.



**"The Sherman" a 40 lb. felt mattress,** closely biscuit tufted, covered with a good grade of art denim, built in layers of pure unbleached cotton felt, not stuffed, priced at **5.44**

**"The Empress," a 50 lb. mattress, built up in layers from** best unbleached cotton felt, retaining all the natural elasticity, covered with a fine grade of art ticking and finished with heavy Imperial roll edge, specially priced for Monday at **8.48**

## Ami-French Pillow Cases

*Second annual sale of Ami-French pillow cases*



Ami-French pillow cases need no introduction. Last year we inaugurated a sale of these goods and the response was wonderful. This year the styles are far superior. They really look like the French goods. This sale comes at the most opportune time. Useful Xmas gifts, practical and low priced. Two special lots.

**LOT 1—Ami-French pillow cases with pretty Madeira** embroidery edges, beautiful patterns and a big assortment to choose from. They are specially priced for tomorrow sale at, each, **37c**

**LOT 2—Ami-French pillow cases.** This lot is wonderful, made on a very fine quality of casing and has a pretty new scalloped edge and fine Madeira embroidery work, about 3½ in. deep; Monday each, **45c**

*Fourth Floor*

## Beacon Blankets

FINAL shipment of Beacon blankets. We created quite a sensation in our last sale—thousands took advantage of the big bargains. This is the final sale of the season. We are headquarters for these goods. They look and feel like wool; four lots featured.




**LOT 1—Beacon blankets in white,** gray or tan, size 60x76, in white, gray or tan; in pink or blue orders, pr. **1.49**

**LOT 2—Beacon blankets, size** 66x80, white, gray or tan. They really look like wool; **1.79**

**LOT 3—Beacon blankets,** size 72x84. This big blanket in all colors is specially priced for Monday's sale at, pair, **2.00**

**LOT 4—Beacon bath robe** blankets, size 72x90, complete with cord and tassel to match. An ideal Christmas gift, at **2.25**

*Fourth Floor*

## Women's Kid Glove Sale

**ONE clasp imported pique** kid dress gloves in white and black. We have taken 50 dozen from our 1.25 line and will place them on sale tomorrow in the women's glove section, at **90c**

**ONE clasp pique kid suede** gloves, silk lined, in black and dark grays. Being silk lined, they slip on and off easily and quickly and for that reason are ideal for shopping, regularly 1.35, at pair, **1.05**

### Charles Perrin's Real Paris Kid Gloves

World famous gloves—new fall shipments just arrived. Complete assortments of these popular gloves in both pique and overseam styles and late styles of embroidered backs. Buy them for immediate use and for gifts while assortments are complete, special at **1.39**

Packed in gift boxes on request, free of charge—First Floor

## Groceries at Big Savings

**SUGAR—Fine** granulated, with order of 1.00 or more, flour not included, limit of 40 lbs. to a customer, per lb., **5c**

**FLOUR—Washburn's** Gold Medal or New Century, choice, per ½ brl. sack, **1.50**

**SHORTENING,** Armour's White Cloud, 10-pound pail, gross weight, Monday for **98c**

**3 pound Fancy Old** Dutch Coffee, old crop, for **89c**

**Fancy Ceylon Tea,** regular 50c, lb., **39c**

**Fancy Old Fashion** Japan Tea, lb., **35c**

**3 pounds California** Evaporated Apricots for **45c.**

**Fresh Shelled Pecan** Meats, lb., **69c.**

**Fancy Cream Brick** Cheese, lb., **18c**

**Canned Goods,** all new pack. Now is the time to lay in your winter supply.

**Tomatoes, fancy** new solid pack, regular 14c; per doz., **1.10**

**3 pkgs. Uncle Jerry** Pancake Flour for **25c.**

**Sugar Corn,** fancy new pack, regular 12c, per doz., **1.10**

**Fancy Early June** Peas, new pack, regular 14c, per doz., **1.10**

**Fancy Sweet Sugar** Peas, new pack, regular 14c, per doz., **1.10**

**Fancy Wax Beans,** new pack, regular 12c, per doz., **1.10**

**Hawaiian Sliced** Pineapple, new pack, 3 cans for **49c**

**Red Pitted Cherries,** new pack, 3 cans, **49c**

**Asparagus,** Monarch brand, fancy peeled, no waste, 2½ pound square cans, new pack, can, **35c**

**5 lb. box Santa** Clara or Oregon prunes for **79c.**

*Seventh Floor.*

**No. 1 pkg. recleaned** currants, for **16c.**

**Puhl's Pure Wheat** Bran, large bag, **25c.**

**10 lbs. Best Yellow** Cornmeal for **29c.**

**Log Cabin Maple** Cane Syrup, ½-gallon can for **69c.**

**5-lb. drum S-S** Laurel Brand Butterine for **82c.**

**Vanilla or Lemon** Extract, McIlhenny's, regular 17c 1-oz. bottles, 6 bottles for **49c.**

**Imported Oil Sardines,** 2 tins for **25c.**

**Fancy White Michigan Potatoes,** pk., **18c.**

**10 lbs. Fancy Cooking** Apples for **23c.**

**Fancy Jonathan Apples,** direct from Idaho, per box, **1.59.**

## Encyclopedia, 50c





Other valuable reference works every one needs during these history making times. Each $1.00.

A comprehensive, accurate and dependable storehouse of knowledge—historical, biographical, scientific, all subjects treated in simple language without cross references. No Greek, Latin or technical words. A great big book, size 9x11 in., 1,500 pages, bound in tan buckram, 5½ lbs., **50c**

**Webster's Unabridged Dictionary, 1.00**

This is the Genuine Webster, published by G. & C. Merriam Co., the authorized publishers of Webster. A great big book size 9x11 inches, 1764 pages, thumb index. Has color plates; contains new words. Bound in tan cloth. Looks like leather. Wears better.

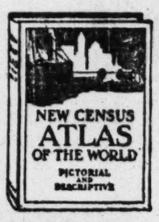
**American Library Atlas of World, 1.00**

New Census edition. Descriptive and pictorial. 192 pages —large maps printed in colors, size 11x15 inches. Cloth bound.

**Household Medical Adviser, 1.00**

By twelve specialists, covering the whole range of home treatment and nursing. The book means a doctor and a nurse constantly in the home, and it is ever ready to be consulted at a critical moment. It contains 860 pages. Large type, complete index glossary. Materia medica. Bound in buckram cloth. Gold stamping.

*First Floor.*







## Sale of Wall Paper

*Fourth Floor.*

**Perfect matched combination papers with 9 and 18 inch borders to match, light and medium colorings. Sold with borders, at, roll, 3c**

**Plain 30 inch oat meal papers in green, brown, tan, gray and blue, shown with handsome cut out borders, the 14c grade at, roll, 8c**

## Sale of Talking Machines



BUY your Victrola or Grafanola now for your Christmas present and pay for it on our New Extended Time Payment Plan. Ask any salesman in the department for particulars.

**Victrolas from 15.00 to 200.00**

**Grafanolas from 15.00 to 200.00**

We carry a most complete stock of Victor and Columbia records.



*Fourth Floor.*

## 900 Old Dutch Blue 34 Pc. Sets, 2.75

**English semi-porcelain 100 piece** dinner sets, two beautiful border patterns, two rich gold lines on each piece, plain shapes, complete service for 12 persons, including 4 dozen plates and 3 meat platters, formerly $16, Mon. **11.95**

**8-piece casserole sets (like cut),** one 8-inch covered casserole and six custard cups, brown color outside, white porcelain lined inside, casserole will fit your frame, set, **49c**



**White and gold 100-piece dinner** sets, up to date plain shapes, gold line on edge of each piece, complete service for 12 persons, formerly $10, special, **7.45**



**Hand decorated whipped cream** or Mayonnaise sets (like cut), beautiful border pattern decorations, gold traced, plate bowl and ladle, entire set, specially priced. Monday, **45c**

WELCOME news to our patrons! Hundreds of them have been awaiting the arrival of these dishes.

English semi-porcelain, rich unglazed blue decoration (which will not wash off), in the quaint old Dutch and windmill designs (as illustrated). A set of 34 pieces, right as a breakfast, lunch or tea set; complete service for six persons, comprising six each cups, saucers, butter pads, sauce dishes and plates, one vegetable dish, creamer, bowl, 16-inch oblong platter (as shown), 34-pc. set, **2.75**

We carry a complete line of old Dutch blue in open stock; you may buy separate pieces. *Sixth Floor*

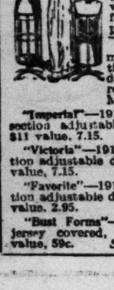
**Old Dutch blue 10-inch platters (like cut), each, 50c.**

**Old Dutch blue 100-piece dinner sets, 9.95.**

**Old Dutch blue cups and saucers, pr., 12½c**

**Old Dutch blue dinner or breakfast plates, at, each, 12½c.**

## Dress Forms




**"Kay-Dee" collapsing** form. An ingenious space-saver, yet a thoroughly efficient full form, complete with nickeled steel skirt attachment and mounted on extension standard. Modeled on the latest long-hip lines, made of the finest materials, the "Kay-Dee" is the greatest dress form value ever offered at the price. Monday, **1.95**

**"Perfection"—1915** model, 24-section adjustable dress form sold regularly for $15, Monday, 11.50.

**"Imperial"—1915** model, 10-section adjustable dress form, $11 value, 7.15.

**"Victoria"—1915** model, 8 section adjustable dress form, $10 value, 7.15.

**"Favorite"—1915** model, 4-section adjustable dress form, 5.50 value, 2.95.

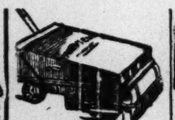
**"Bust Forms"—latest** model, jersey covered, all sizes, 1.50 value, 59c.

*Second Floor.*

## We Shall Conduct a Remarkable Sale of House Furnishings and Fixtures



**Lady Spring** cloth and dust mop; a full size mop, triangular shape, adjustable handle, heavily padded, **48c**



**Duntley vacuum cleaner** —every housewife knows there is nothing to equal the Duntley for the price; regularly $6.75; tomorrow, special at **$5**




**Bread box,** made of heavy tin, nicely japanned and stenciled, size 16x 11½x13, at **59c**



**Mixed** birdseed, pkg., **8c**

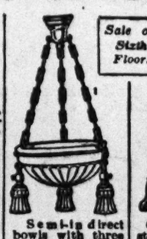
**Genuine Rica Mountain canary 2.45**



**Lindsay inverted gas light,** complete with best Lindsay mantle and half frosted air hole globe, **69c**



**Genuine Lisk's sanitary** enameled double roaster, with inside fowl pan, 6-lb. size, tomorrow at **1.49**



**Semi-indirect** bowls with three electric chain drops and electric globes to match, all wired and complete—special for tomorrow at **7.45**



**Combination or straight electric** fixtures in brush brass finish, 14-in. center plate all wired, complete with frosted electric globes, special, at **5.75**



**Beautiful dining room,** art glass dome, 23-in. in diameter, in green glass with elaborate filigree overlay, for gas or electric, **8.95**



**Alumino oil heater,** 5-qt. fount, 10-in. wick, adjustable wick, odorless, smokeless, finish, $4 val. **2.69**



**About 5,000 fiber** chair seats in all sizes and variety shapes and colors reg; price 60c, no limit, doz., **10c**



**The stand up** scrubber, a combination mop and scrubbing brush with handle, special **47c**



**The ladies' aid** step-ladder a very strongly built ladder with large top shelf, special price, **89c**



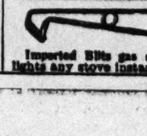
**Dining room art glass** domes, 22 in. diameter, amber or green colors, with bead fringe to match, gas or electric, complete, at **5.45**



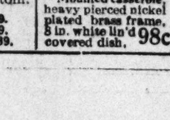
**Hammered brass** jardiniere, ball feet, at **89c**



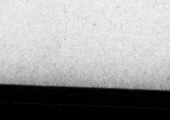
**A blue and white decorated china** salt box, specially priced tomorrow for **19c**



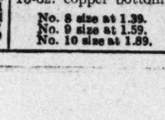
**Imported Blitz gas stove lighter,** lights any stove instantly, at **5c**



**Coaster set,** with tile bottom serving tray, 6 tile bottom coasters, heavy pierced brass, nickel plated rim, **98c**

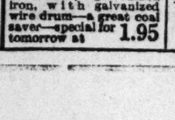


**Mounted casserole,** heavy pierced nickel plated brass frame, 8 in. white lin'd covered dish, **98c**

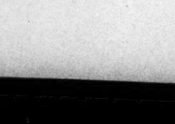


**Kraemer's extra** heavy tin wash boilers, 16-oz. copper bottom.

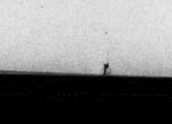
**No. 8 size at 1.39.**
**No. 9 size at 1.59.**
**No. 10 size at 1.89.**



**Peerless clothes wringer,** guaranteed by the manufacturers and ourselves for one year; will wear a number of years; good quality rolls, all late improvements, $5 val. for **1.95**



**Rotary ash sifter,** made of heavy galvanized iron, with galvanized wire drum—a great coal saver—special for tomorrow at **1.95**



**est imp. patterns, ea., 49c**

## Sewing Machines



Come in and select a sewing machine that is guaranteed for life. Lessons free; pay for it while using it at per week, **$1**

Be your own agent and collector and save one-third on the price.

Don't fail to see our Florence rotary two-in-one chain and lock stitch.

All makes of machines repaired and work guaranteed at very lowest prices. *Second Floor.*

**Our specials for Monday**
**Our Non-Equal, 11.98.**
**66 Singer 38.80.**
**And various other makes at low figure.**
*Second Floor.*



Third Floor.

Linen

ns at these sale houses are in-
Second Floor.

Napkins, pure nd Scotch linen in sizes, all in ½ dozen special sale, price y, per 1.47

3.25 pure linen scalloped round table cloths, 65 inches in diameter, on sale tomorrow at 2.65

.98 Scalloped th and 1 doz. Napto match, neatly ed, cloths 60x60, kins, 17, set, 5.98

Pure Linen Damths and 1 dozen ch, cloths 64x64, (Other 0.) Set, 5.25

rted Linen Towels and knife wipers, g the name of the it is used nce, 25c

ve Sale

pique kid suede k lined, in black ys. Being silk n and off easily and that reahopping, t pair, 1.05

d Gloves arrived. Complete d overseam styles immediate al at 1.39
irst Floor

avings

SHORTENING, rmour's White loud, 10-pound ail, gross weight, onday 98c

No. 1 pkg. recleaned rants, for 16c.

Puhl's Pure Wheat an, large bag, 25c.

10 lbs Best Yellow rnmeal for 29c.

Log Cabin Maple ne Syrup, ½-gallon for 69c.

5-lb. drum S-S urel Brand Butter- for 82c.

Vanilla or Lemon ract, Mellhenny's, lar 17c 1-oz. bot- 6 bottles for 49c.

Imported Oil Sar- es, 2 tins for 25c.

Fancy White Mich- Potatoes, pk., 18c.

10 lbs Fancy Cook- Apples for 23c.

Fancy Jonathan Ap- direct from Idaho, box, 1.59.

s, 2.75

d 100-piece dinner plain shapes, gold ach piece, complete rsons, for al, 7.45

ted whipped cream sets (like cut), beauattern "decorations, ate bowl and ladle, ially priced, 45c

4 pieces, right as a tter pads, 34-pc. set, 2.75

plete line of old Dutch you may buy separ-
Sixth Floor

Machines



to see our Florence one chain and lock

of machines repaired anteed at very lowest
Second Floor.

tials for Monday ial, 11.98.

.80.

her makes at low figure.
cond Floor.



PART SEVEN
SOCIETY, 2 and 5
CLUBS, 3
CHURCHES, 6

# The Chicago Sunday Tribune.

THE WORLD'S GREATEST NEWSPAPER

CIRCULATION
Over 500,000 Sunday
Over 300,000 Daily

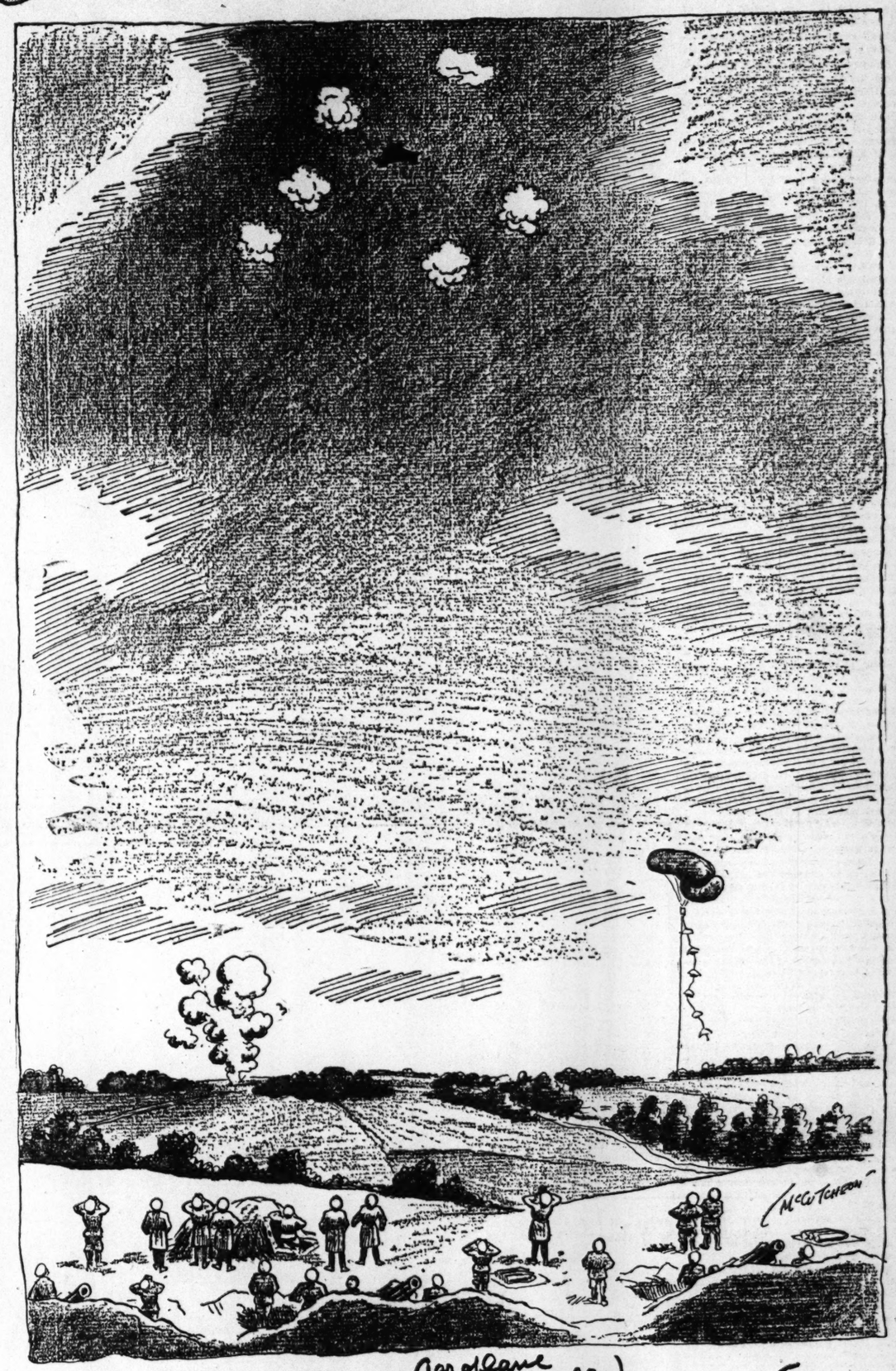
NOVEMBER 8, 1914. VII.


# Battles in the Sky

## Drawn on the Spot by JOHN T. McCUTCHEON




*When the observation balloon was threatened by one of the Allies' aeroplanes.*




*Shelling one of the Allies' aeroplanes.*

*Mr. McCutcheon has just returned from two months spent in the war zone of Europe. The drawings accompanying this story were made from personal observations during the battle of the Aisne.*

*Another story by Mr. McCutcheon, which tells of his flight over a battlefield, will appear, accompanied by McCutcheon drawings, in next Sunday's "Tribune."*

[Copyright: 1914: By John T. McCutcheon.]

NOT far from the German front south of Laon is a strangely shaped military observation balloon. It looks something like a huge peanut one end of which is much enlarged, and from it hangs a basket in which an observer sits hour after hour high in the heavens with a telephone at his side.

From his lofty perch the observer watches the enemy's position for any unusual movement of troops and also telephones down to the German batteries how their shells are falling. His is an important duty, and a dangerous one as well, for the allies' flyers are constantly seeking to explode his balloon.

A short time before I was there a balloon had been hit by a bomb dropped from above and destroyed, together with the observer. In consequence, whenever one of the enemy's flyers now appears he is immediately the focal point about which the shells from the balloon guns explode.

On my way to the front, about three miles beyond, I stopped at the balloon field, which is not very far in a certain direction from where the general of that particular army corps has his field headquarters.

A broad valley, broken by patches of woodland, lies ahead, and on the opposite rim of the valley are a number of batteries, screened by artificial vegetation and straw so effectively that a flyer 6,000 or 8,000 feet above could not detect their locations. Beyond this rim of the valley lies another valley, on the slopes of which are the German trenches gashed along the upper edge.

From the general's headquarters in the midst of a grove one may sit at a powerful telescope and watch the thrillingly impressive battle that has been raging along that part of the line for weeks. Telephones screened by thatches of straw are constantly in touch with each battery, each trench, with the captive balloon observer, as well as with the higher officers some miles away. Every detail of the operations is in instant reach of the general and his staff, and reports are constantly coming in from different stations on the battlefield.

The observation balloon was down when I reached the field. A detachment of soldiers, with several officers, was gathered about it. It was a grotesquely shaped object, quite unlike any balloon I had ever before seen—a huge caterpillarlike body with a smaller caterpillar clinging to it and curled under it at one end. The basket was small and evidently designed for but one occupant. A heavy wagon with a drum which wound or unwound the wire stood near the balloon, and a number of horses produced the motive power that drew the balloon from the sky down to the earth.

Irvin Cobb, one of our party, eagerly accepted an invitation to go up in the balloon. He is a man of some girth and weight, and when he had taken his place in the basket with the observer there was not much more than standing room. All of the sandbags were cast off and the balloon rose steadily toward the south and in the direction of the battle front.

To those of us below, the balloon seemed to sway and rock violently, but the basket to which was attached the wire hung firm and steady. Only the balloon bags swayed, a fortunate circumstance for Cobb, who claims to be a notoriously bad sailor.

After the balloon had ascended several hundred feet it was halted while the two passengers were given a chance to scan and study the battleground ahead. The balloon was then rolled down by the horses and the two occupants climbed out of the basket. To one it was merely part of the day's work; to the other it was the experience of a lifetime, as well as a great privilege which probably no other civilian has been given the excitement of enjoying.

It had not seemed a dangerous trip, but the events of the succeeding few minutes proved that it might easily have been.

A second time the balloon went up, this time with an observer who would spend hours in the air before coming down.

The balloon had risen only a few hundred feet when there was a flurry of excitement among the officers and soldiers on the ground. They were pointing up and shouting to the observer. Quick orders were given and a squad of soldiers were rushed to the wagon to which the balloon wire was attached.

I caught the words, "Franzosiche flieger," and as I followed the direction of the uplifted eyes I saw, thousands of feet up and swiftly approaching the balloon field, a flyer who was sailing across the blue depths of the heavens. He was about 7,000 feet up.

"It's a Frenchman," somebody shouted.

There was no time to use the horses. The balloon must be gotten down at once, and twenty or thirty soldiers were rushing to man the harness. In less time than it takes to tell it they were at the traces and were bending to their work.

In the meantime the balloon guns had sighted the menace in the sky. A big white ball of smoke suddenly appeared against the blue, and a little later the sound of the exploding shell reached our ears. The shot was a range finder and fell far short of the flyer.

The next ball of unfolding smoke, so much like a great white flower, came nearer the flying target, but not near enough to turn the aviator from his course. He came on toward the balloon field as though the exploding shells were not to be feared.

It was a thrilling race. On the ground the squad of soldiers, twenty or thirty, were swiftly drawing the balloonist down to safety, while in the heavens a daring aviator was swiftly approaching a point where his bomb would be effective.

After the first two shots from the balloon gun, whose location we could not see, the shots came with greater frequency, and the white bursts of smoke drew closer and closer to the flyer. Every instant I expected to see a shell explode so close that its concussion would capsize the machine.

It was also evident that the flyer was becoming worried, for he suddenly shifted his course and swung off toward the northeast. The next three or four shells fell wide of their mark, but then again they drew nearer and nearer.

One cannot imagine a more dramatic spectacle. The tiny gray object in the sky, probably 7,000 or 8,000 feet up, the sunlight occasionally flashing on his propeller and the hovering clouds from bursting shells floating all around him. To those who watched from below the shells seemed very close to him, but perhaps they really burst hundreds of yards from him—too far, certainly, to wreck his machine.

He was heading for a great filmy cloud behind which was security from the sight of the hunters below. The balloon and the balooned men were safe, for the Frenchman was now far away from the field and was fleeing to safety. He was doubtless traveling at a speed of seventy or eighty miles an hour, perhaps more, so that in a very short time his plane melted into the gray mists and then was lost to view behind the denser volume of the cloud.

The battle was over and the quarry had escaped. When next seen he had doubled in a wide circle and was far out of range. We caught another short glimpse of him as he flew across a channel of blue sky and hurried behind the friendly screen of another great cloud.

It was an ideal day for the work of a hostile flyer. The air was clear and the land below lay crisp and clean cut in the sunlight. Floating lazily across the heavens were many huge masses of filmy clouds, sufficiently dense to afford him havens of safety when the shells became too menacing and yet not so heavy as to darken the land below.

The operator in the balloon did not seem excited. He had probably been through the experience many times before. When I left the balloon field he was preparing to start up again. If he got killed, very well. He would die serving his country, seems to be the spirit that animates the entire German army. Among officers and men there is a devotion to country which is as great and self-sacrificing as that which characterized the patriotic devotion of the Japanese in 1904.

As a German said to me, "It is not agreeable to be killed, but if we must die, very well. We die for our country."

Once more on that eventful day, Sept. 29, I saw a bombardment of a hostile flyer.

After leaving the balloon field the two staff officers, together with other German officers, took us to a position just behind the trenches. In a clump of trees and bushes at the edge of a hill [illegible]

(Continued on page [illegible])


**Don't you find as much first class writing and as many first class pictures in The Sunday Tribune as you find in any fifteen or twenty-five cent magazine?**

# Comment by Mme. X.

## Art Institute Reception a Great City Tea Party—Many Social Functions Mark the Week. :-: :-:

*By Mme. X.*

SOCIETY took a decided brace last week, donned its pretty new frocks and smart new hats, and went forth to see and be seen. Several hundreds welcomed Miss Rosamond Goodrich, the eldest daughter of Mr. and Mrs. Albert Goodrich of 920 Lincoln parkway, who made her debut last Monday afternoon at a big reception, followed by a dinner dance. The same day Mrs. Carter Harrison greeted a host of her friends at the first of her two "at homes," given in honor of her daughter-in-law, Mrs. Carter Harrison Jr., a bride of last summer. The occasion was also a house warming, as it was the first time the Harrisons had entertained in the charming apartments, built by themselves and the Heaton Owaleys, at Briar place and Sheridan road.

Monday afternoon was also the initial one of Mrs. James Keeley's four Mondays in November, when about fifty dropped in at the Keeley residence, 1300 Ritchie place. Mmes. William J. Calhoun and H. H. Kohlsaat presided at the tea table.

On Tuesday Mrs. Moses Wentworth gave a gay tea-dance for two debutantes, Miss Sylvia Shaw, daughter of Mr. and Mrs. Howard Shaw, and Miss Roxana Wentworth Bowen of New York, Mrs. Wentworth's niece.

That same afternoon the reception at the Art institute, which opened the autumn exhibit of American art, proved to be, as it always is, a great city tea party, where thousands from the north, south, and west sides came and filled the institute from top to bottom—especially around the tea tables. There the "bread line" reached formidable dimensions.

At most afternoon functions refreshments—tea, coffee, sandwiches, and cake—are below par. The despair of the hostess is the amount of perfectly good food left over. Not so at the Art institute receptions. Pictures and statues sharpen appetites. The women presiding at the club tea tables work in shifts pouring liquids and serving solids, and by the end of the afternoon proclaim themselves exhausted by their task. One famished art connoisseur flanked his cup of coffee with six pieces of cake. But this was a case of excessive enthusiasm.

The gathering as a whole is one of Chicago's friendliest, most commendable institutions. It is the only general rendezvous for the city's many social groups since the old days of the annual charity ball.

The four clubs who share labors of dispensing refreshments are the Antiquarian, the Chicago Woman's Club, the Fortnightly, and the Friday club.

Hundreds of those present at the reception, lovers and habitués of the Art institute, missed the well known presence of the late W. M. R. French, for so many years director and presiding genius of the institute. His quiet, friendly personality always made itself felt there, no matter how large the crowd was that surged through those hospitable galleries.

His idea was to make the building the people's rendezvous, a place for rest, recreation, and inspiration. Whenever there have been great conventions or other gatherings in Chicago the Art institute always hangs out its cordial sign in big letters, "Open to the public." Even during the aviation meet here four years ago the galleries were open night and day to afford a place for the crowds that poured into the nearby park to rest mind and body amid evidences of the world's creations of beauty and thought.

Wednesday afternoon society, six or seven hundred strong, met at the Midway Gardens for tea, dancing, and bridge, and the sale of the tickets for the occasion resulted in a goodly sum for the United Charities. The occasion was a really charming affair in the picturesque surroundings of the place where the tiers of tables and the overhanging galleries give such a chance to see and be seen.

To return to the week's calendar which records so many good sized social gatherings. Thursday afternoon saw most of the representative society people, who had met daily the preceding four or five days for pleasure, gathered once more in the Blackstone crystal ballroom to hear from Madam Vandervelde, wife of the Belgian secretary of state, the tale of Belgium's sorrows. We have all read it again and again, but it acquires fresh poignancy and appeal from the lips of a personality so earnest, so dignified, so imbued with the tragedy of her mission as Madam Vandervelde.

The meeting was under the auspices of some of Chicago's most conspicuous and prominent people. Mesdames W. J. Chalmers, Cyrus H. McCormick, John Sherman, Charles Henrotin, John Barton Payne, Joseph Cudahy, and Miss Jane Addams were among the women actively interested in the meeting, which was also energetically promoted by Hobart C. Chatfield-Taylor, Eames MacVeagh, Arthur Aldis, Mitchell Follansbee, David B. Jones, E. L. Millard, Dr. Cyrille Vermeeren, C. C. Curtiss, Charles F. Harding, Charles Wouters, and Felix J. Streyckmans.



MRS. FRANCES J. JOHNSON

*Mrs. Francis Johnson, who recently came in from Lake Forest for the winter, is one of the outdoorsy young women of society who take real delight in games and tramps. Out in Lake Forest during the summer Mrs. Johnson not only is one of the active hostesses, but she ever can be relied upon to lend her support to the summer's festivities. Always she is an interested onlooker at the polo matches; she is quite as interested in the horse shows and the golf course and tennis field likewise claim her attention. In this picture she was snapped just before she came in from the country and as she started out for a walk over the picturesque country roads around Lake Forest. She is garbed for the occasion in short frock, sweater, and a hat which will shield her eyes from the sun. And her walking stick is not an uninteresting detail.*



MISS LEONORE RAY

Miss Lenore Ray on Wednesday next will take the rôle of the orphan in the play "La Nuit de Noel," to be presented by members of "Les Matinées Francaises," at the salon at which Mrs. W. F. Donahue of 5219 Sheridan road will be hostess. The play is a sketch of Christmas at the close of the Franco-Prussian war.

Friday afternoon saw the clans again gathered at the symphony concert, where each week marks new accessions to the winter colony. Mrs. John Spoor has just returned from a visit to her daughter. Mrs. Thornhill Broome, at Santa Barbara. Mrs. John Clark is another pillar of the concerts who is at home again after spending a long summer at her pretty seaside house at Marion, Mass. Mrs. Marshall Field is still in Chicago and is one of the orchestra's most devoted supporters.

Apropos of music, the meeting of fifty or sixty society music lovers last Tuesday morning at the Arthur Meekers' fine new residence was an interesting event. They were invited to hear a talk by Miss Maynard of New York an the work of the music league of that city. The object of this league is to help musical artists of talent and real merit to a chance for appreciation and recognition. Mrs. H. O Hevemeyer is its president, Mrs. Willard Straight first vice president, Mrs. Otto Kahn second vice president, and twenty-five other prominent New Yorkers are aiding in the work.

The desire is to form in Chicago a committee of nine to pass on the musical worth of artists. Their recommendations will enable these musicians to be heard by the New York committee. A favorable verdict from this latter committee will insure them concert engagements.

The Music league will give four Monday morning musicals at the Blackstone, beginning tomorrow morning. These musicals make a double appeal, as all money made, over and above the expenses of the concerts, is to be given to the Chicago United Charities.

One of the women most actively interested in this movement to liberate unrecognized artists from bondage is Mrs. Casserly of 70 Bellevue place, a newcomer to Chicago. She is a member of the well known Cudahy family and is herself an accomplished pianist. Last Sunday, at a delightful musical given by her brother and his wife, the Joseph Cudahys, at their new apartment, 1415 Astor street, Mrs. Casserly accompanied the Russian violinist, Nikolai Sokoloff, who has been recently attracting so much attention here, both socially and in a musical way.

He is a most interesting and striking personality, and a wizard with the violin. He comes of a long line of Russian wandering minstrels, an institution utterly unknown in this country. These minstrels roam over Russia from village to village, playing at weddings and other festas. A Russian wedding is a prolonged revel. Mr. Sokoloff tells how he, a child of 8, played his fiddle three days and three nights at one wedding, falling asleep in his corner of the room, and being awakened by the proddings of the dancers, only to sink again into slumber when the turn was over. He came to this country at the age of 13, alone, unknown, and desperately poor. A well known woman, Miss Ernestine Ingersol of New Haven, became interested in his evident genius and gave him a good musical education. Her death left him again alone and poor, but he made his way in spite of this, and he stands now—largely thanks to Mrs. Casserly—on the threshold of recognition and success. He married in America a daughter of Admiral Herrick.


ORIGINAL

**Tiffin Musicales**

**1914—Fourth Season—1915**

Concerts begin promptly at 11:15 o'clock Monday Mornings: Nov. 30, Dec. 14, Dec. 28, Jan. 11 and Jan. 25.

**FIVE CONCERTS**

by world's greatest artists, Jeanne Gerville-Reache, Albert Spalding, Alice Verlet, Arthur Alexander, Cecil Fanning, Greta Torpadie, Mr. and Mrs. Ossip Gabrilowitsch, Myrna Sharlow, Mario Sammarco.

These are the original Tiffin Musicales conducted by Mrs. Eleanor Fisher Talbot, originator of the Monday Morning Musicales in Chicago.

This Year
GOLD BALLROOM
Congress Hotel

Subscription Tickets, $15. Single Admission $4. Boxes (4 seats) for series $50. On sale daily, 2 to 5 P. M. Elizabethan room.

Phone or write for reservations and inquiries.

ELEANOR FISHER TALBOT
Congress Hotel Chicago


Those who gathered on Tuesday at Mrs. Meeker's to hear the talk on the Music league divided their interest between the subject of the discourse and the Meekers' new mansion. Seldom has a house attracted so much attention and discussion during its construction as this one. The prominent position of the Meeker family, the prominent position of the architect, Charles C. Platt of New York, and above all, the prominent position of the house, combine to insure the liveliest interest and attention on the part of the public alive to Chicago's growth and embellishment.

The site of the house is incomparable. Mr. Platt himself said that the knew no residence in any great city with one to touch it for beauty and commanding location. The exterior of the building is said by connoisseurs to be the purest Georgian architecture. Its lines are severe, its proportions are—well, as Henry James might say, they are not conciliatory. The interior promises to be stately and beautiful. The three rooms that compose what the Italians call the "piano nobile" are superbly proportioned. They are a charmingly paneled music room, a lovely French reception room, and a palatial dining room. The unusually high ceilings give an impressive effect to the suite.

That they are not yet furnished is due in part to the European war. A German bomb dropped from a "Taube" in Paris on the factory making some of the draperies and rugs ordered for the Meeker house stayed their completion.

Next door to the Meeker residence the John Louis Shortalls are building. This is the fourth home they have built in or near Chicago. The first one was in Prairie avenue, the second one in Hubbard Woods, the third one on the corner of Astor street and Burton place, and now this one beyond the park completes the quartet. As Mrs. Shortall, true to her New England birth, always builds typical colonial houses, there is much interest as to how such a cozy, low ceilinged home, with its air of New England traditions, will looknext to the representative of the stately Georgian epoch.

All of Count Giullo Bolognese's friends are preparing the fatted calf and making ready to slay the stalled ox to celebrate his return soon to Chicago. At the outbreak of the war his government sent him to Lyons in southern France. It seemed as if it was to be his fate to stay there until the close of the struggle, but according to news received direct from Count Bolognese this is not the case. He is expected here before the middle of November.

His fellow countryman, Romano Lodi Fé, who was at the Italian consulate in Chicago for two or three years, and very popular socially, has been for two years at Monastir in Macedonia. A few months ago he was made a member of the Italian commission to restore order in Albania, a mission which failed, so he has returned to his important solitude in Macedonia.

# News of Chicago Society

## WEDDINGS.

At the marriage of Miss Marjorie Weston Kimball, daughter of Mrs. A. W. Kimball, 502 Lake street, Evanston, to Edward Bigelow Hill, also of Evanston, Thursday evening, in the First Congregational church of the suburb, Dr. William T. McElveen will read. A reception in the home of the bride's mother will follow the ceremony. The bride's attendants will include Miss Cora Vawter of St. Joseph, Mich., formerly of Evanston, as honor maid, and Mrs. Frederick Connor, Mrs. Donald C. Miller, and Miss Catherine Hall. William J. Given Jr. of New York will serve as best man. Donald C. Miller of Evanston, Ben C. Keator of Minneapolis, John A. Branch of Richmond, Va., and Harry B. Ham of Whittier, Cal., will be the ushers.

The marriage of Miss Louise Elizabeth Clarke, daughter of Mr. and Mrs. James H. Barnard of 1825 Astor street, to Thomas Francis Geraghty took place at 11:30 o'clock Wednesday morning in the archbishop's chapel. Bishop Hickey of Rochester, N. Y., officiated. Mr. and Mrs. Geraghty will be at home at 185 East Chestnut street on their return from their wedding trip.

The wedding of Miss Charlotte Smith, daughter of Mrs. Charlotte M. Smith, 5008 Harper avenue, to Loraine Robbins Northrup, son of F. A. Northrup of Iola, Kas., took place yesterday afternoon at 4 o'clock in Kenwood Evangelical church, Greenwood avenue and Forty-sixth street. The Rev. Albert Joseph McCartney, D. D., officiated. Owing to the recent bereavement in Mr. Northrup's family, the wedding was quiet, with only members of the family present. Mr. and Mrs. Northrup left immediately after the ceremony for New York and will be at home after Jan. 1 at 1370 East Fifty-third street.

Mr. and Mrs. William Wendt announce the coming marriage of their daughter, Miss Hazel Wendt, to Joseph J. Miller on Thanksgiving eve, Nov. 25. The wedding will be celebrated at the home of her parents, 3654 North Leavitt street.

The marriage of Miss Hortense Bakrow of St. Louis, Mo., to Arthur J. Baldauf was celebrated at the home of the bride's parents in St. Louis last Sunday. They are at home to their friends at the Chicago Beach hotel.

Mr. and Mrs. Alexander Cohen, 751 Independence boulevard, announce the marriage of their daughter Jennie to Morris A. Milkewitch, son of Mrs. M. Milkewitch, 6336 South Michigan avenue, which took place on Tuesday at the home of the bride's parents. Mr. and Mrs. Milkewitch left for a trip to eastern points.

Mrs. William R. Rose, 1319 East Fifty-second street, announces Nov. 30 as the date set for the marriage of her daughter, Irene, to Harold Moses.

Mr. and Mrs. Max Teller, 5140 Michigan avenue, announce the approaching marriage of their daughter, Estelle, to Jacob B. Neiman of Detroit, Mich., which will take place on Wednesday at the Hotel La Salle at 6:30 p. m.

## GENERAL NEWS NOTES.

Tomorrow afternoon brings the annual recital of the Amateur Musical club, in which society is interested. The recital this year is to be given in Orchestra hall with Charles W. Clark, baritone, who is in America this year because of the war abroad, and Miss Amy Emerson Neill, the young violinist, as soloists. Annually these events are attractive contributions to the calendar and the company that gathers is noteworthy. The boxholders, all of whom will have guests, are Charles L. Allen, Mrs. Wallace De Wolf, A. O. Mason, Mrs. Frederic Ullman, Mrs. Rossetter G. Cole, Mrs. F. S. Bagg, Mrs. Jefferson Jackson, Miss Helen Birch, Mrs. Levy Mayer, Mrs. Joseph Eisendraft, Mrs. Milo Mattesson, Mrs. Herman Hettler, Mrs. Julius Rosenwald, Mrs. A. J. Oschner, Mrs. J. A. Farwell, Mrs. Albert Loeb, Mrs. Joseph Beiter, Mrs. W. M. Thompson, Mrs. Edgar M. Snow, Mrs. J. R. Custer, Mrs. George W. Dixon, Mrs. Burton Hanson, Mrs. Edward E. Reininger, and Mrs. Charles Lyon Krum. The proceeds of the recital go toward the extention fund and the club's efforts to help young musicians gain an education.

Mrs. William F. Donohue, 5219 Sheridan road, will be hostess for the first salon held by Les Matinés Françaises on Wednesday at 3 o'clock. Receiving with Mrs. Donohue will be Mrs. Standish, Mrs. Benjamin Levering, Mrs. Harold Grosvenor Sperling, Mrs. George Wegener, and Miss Florence Sauer. Mrs. George Bateman Beatty and Mrs. Edwin A. Roser will pour, assisted in serving by Mrs. Joseph Halsted, Mrs. Frederic Ansley, Mrs. Henry Noble Foster, Mrs. Harvey Dale Welch, Mrs. Richard Vance Storer, Mrs. Robert E. Turney, and Mrs. Jefferson Jackson. The program includes a violin solo by Miss Minnie Cedargreen, a sketch, "La Nuit de Noël," by Mrs. Charles Bowers, Mrs. Benjamin Levering, and Miss Leonore Ray, and "La Dame de Compagnie," by Mrs. A. Belcham Keyes, Mrs. William Greenlee, Mrs. Charles Everett Williams, and Mrs. William A. Tubbs.

Young People of St. Mary's of the Lake Social club will appear in the three act play, "The Kingdom of Heart's Content," Friday evening at St. Sebastian's hall, Wellington and Halsted streets, for the benefit of the building fund of St. Mary's of the Lake church, Buena Park. Mrs. William A. Bell will direct the performance and also give a group of readings; Miss Marguerite Madden, soloist, and Miss Gertrude Owens, accompanist.

Mrs. Mary Hight, 4877 Kenmore avenu, will give a luncheon on Tuesday for Mrs. S. S. Frackleton.

Mrs. Louise J. Shafer and her daughter, Mrs. J. S. Tomlinson, and family have taken apartments at 114 South Home avenue, Oak Park, for the winter. Mrs. Shafer recently sold her home in Oak Park avenue.

Mrs. Jacob Fox of 5647 Blackstone avenue has gone east to visit her sister, Miss Edna Felber.

## ANNOUNCEMENTS.

Mr. and Mrs. Philip C. Dyrenforth announce the engagement of their daughter, Marjorie, to G. D. R. Tucker of London. The wedding will take place in the spring. Mr. and Mrs. Dyrenforth and Miss Dyrenforth have just returned from Europe, where they have spent some time, and are at the Virginia temporarily.

Mrs. John D. Gloecker of 1016 Dempster street, Evanston, announces the engagement of her daughter, Mabel Margaret, to Chester N. Benjamin of West Chicago.

Mr. and Mrs. Julius H. Ingwersen of 4824 Drexel boulevard announce the engagement of their daughter, Dorothy, to Ferdinand C. Kleckhefer, son of Mr. and Mrs. F. A. W. Kleckhefer of 2606 Grand avenue, Milwaukee.

Mrs. Sophia Drach Drankenberg of Hoopeston, Ill., announces the engagement of her daughter, Josephine, to Ralph Woodward Hayden of Evanston, Ill.

Mr. and Mrs. Emil Stoppenbach of Jefferson, Wis., announce the engagement of their daughter, Helen, to De Witt W. Buchanan, son of Mrs. M. D. Buchanan of Chicago. Mrs. Buchanan and the Misses Buchanan have closed their summer home at Oconomowoc and returned to their apartment at 5488 Everett avenue.

Mr. and Mrs. Sigmund M. Lederer, 3147 Ellis avenue, announce the engagement of their daughter, Clarice, to Edwin Hiller of Chicago.

Mr. and Mrs. Max J. Liebenstein of 3127 Ellis avenue, who recently announced the engagement of their daughter, Elma Jeannette, to Ralph Ettlinger of Kansas City, Mo., will be at home next Sunday.

Mr. and Mrs. M. H. Cowen, 5445 Indiana avenue, announce the engagement of their daughter, Roey, to Edwin M. Raffman of Milwaukee, son of Mr. and Mrs. A. Raffman of 4508 Michigan avenue.

Mr. and Mrs. M. Samuels of 1720 South Halsted street announce the engagement of their daughter, Toby, to Isadore Provus, son of Mr. and Mrs. J. Provus of Chicago. At home to be announced later.

Mr. and Mrs. Adolf Feitler of 2224 West Harrison street announce the engagement of their daughter, Stella, to Julius Levi. At home Sunday, Nov. 29, afternoon and evening.

Mr. and Mrs. M. A. Heyman of Grand Rapids, Mich., announce the engagement of their daughter, Clara, to Jacob S. Weinberg, son of Mr. and Mrs. Louis Weinberg, 4857 Michigan avenue.

Mr. and Mrs. Philip Goldman, 1337 South Halsted street, announce the engagement reception of their daughter, Rose, to Benjamin B. Burrows on next Sunday evening from 7:30 to 11:30 at the Garfield Garden hall, 3800 West Madison street.

Mrs. M. C. Quigley, 5919 Midway Park, Austin, announces the engagement of her daughter, Cecelia Marie, to Edwin William Sladkey of Oak Park.

Mr. and Mrs. Samuel Elliman of Glenn, Mich., announce the engagement of their daughter, Rose, to Sam Shier.

Mrs. Henry Hirsch announces the engagement of her daughter, Fannie, to Max Wolf. At home next Sunday at 4336 Michigan avenue.

Mr. and Mrs. M. Rubin, 1318 Independence boulevard, announces the engagement of their daughter, Jeannette, to Seymour A. Jacobson, son of Mr. and Mrs. E. I. Jacobson, 1220 South Avers avenue.

A. Israel of 6121 Langley avenue announces the engagement of his daughter, Edythe, to Alfred Schwarz of 4136 Ellis avenue.


# November 9th to 14th

WILL BE DEVOTED TO THE SELLING OF

"*Mérode*" (Hand-Finished) AND "*Harvard Mills*" (Hand-Finished) *Underwear*



This event scored a great success with fore-handed women last Fall and has been taken up this season in a more thorough fashion by the dealers everywhere.

Look for the same generous values—The same complete range of shapes and fabrics—The same perfection of finish and fit—which delighted ALL who filled their last season's underwear wants during the "*Mérode*" *and* "*Harvard Mills*"

**Underwear Selling Week.**

**Prices from 50c to $3.50 per garment**

**Special Extra Sizes for Large People.**
**Splendid Range of Silk and Wool Fabrics.**
**Shapes and Weights adapted to present modes.**
**All Garments Hand-Finished.**

Perfect Fitting UNION SUITS a Specialty

**SPECIAL OFFER**

We make notable price inducements to attract new customers. Look to your dealer for

The Celebrated Numbers

506 "*Mérode*" and 806 "*Harvard Mills*"

At these Exceptional Prices—This Week only

| | | |
|---|---|---|
| Women's Vests, Drawers & Tights | Usual price 50c. | at 35c. |
| Same in extra sizes | " " | 75c. at 50c. |
| Union Suits . . | " " | $1.00 at 75c. |
| Extra sizes . . | " " | $1.35 at $1.00 |

*Lord & Taylor*

*Wholesale Distributors*

# NEWS OF THE CHICAGO WOMEN'S CLUBS.

*By Inez Travers.*

THE charities of the year were planned for and generous sums added for the drastic need of the disturbed times whe the appeal extraordinary came to the Chicago Woman's club from the American National Red Cross society. And the answer is efficient work at home and an appeal sent out by the Chicago Woman's club in the following words to all the women's clubs in Cook county:

The men of eight nations in embattled Europe are being mangled and slain by the tens of thousands. Cities are being laid waste, fields desolated, families scattered, women and children made homeless.

It is upon these women and children that the great burden of suffering falls. They are innocent victims of a conflict for which they have bac in no sense responsibla. With each new day countless women find that they must take up single handed and alone, a household's fight against hunger and cold. These women, for whom America is the embodiment of the peace spirit, are stretching appealing hands to us for relief from the manifold forms of suffering that are the grim camp followers of war.

The American National Red Cross, of which President Wilson is the head, and which is the humanitarian arm of the United States government, is sending surgeons, nurses, hospital supplies, and new clothing into the war stricken districts. The fear that this merciful work carried on by an organization so efficient, so pace, so far reaching in its influence, may lengthen the struggle, is unfounded. The cost of maintaining the armies is so enormous that the sum total of the funds which the Red Cross services of the world can hope to expend in relief work could not lengthen the contest by a single day, even if its equivalent were diverted to so destructive a purpose. On the contrary, what it is doing is to save and lengthen the lives and shorten the sufferings of the victims.

Because it is the traditional right and privilege of women to save life and relieve suffering and because the need is increasingly urgent, the Chicago Woman's club appeals to the women of Chicago to g ve to the Red Cross as generously and as quickly as they can.

How rapidly the work has progressed in the last week can only be realized by a look at the bales and bundles and boxes at the warehouse ready for shipment. If you saw them you would wo der where on earth they came from, but if you went visiting among the clubs you would soon be answered.

At the Chicago Woman's club no less important a place than the boar room has been dedicated to the work. At any time of the day that you should happen in you would find sewing machines going at sweatshop speed. The long table in the center of the room once muttered with biennial plans now creaks beneath a load of materials at one end while at the other women who have been too busy with their brains and pens to sew now ply scissors and needle with the skill of seamstresses. On chairs and canvas covered floor, on window sills and radiators, and, in fact, on every available spot, are piles of bandages, pads, gray flannel pajamas, and all manner of supplies, including baby booties all bearing the tiny red cross and tied ready for wrapping.

Through the activities of the club the department stores have set aside a special place for the selling of the supplies, and they give a discount on all material bought by the dozen yards for the Red Cross work as well as free shipping service to the warehouse. Each day a member of the Woman's club is in charge of the Red Cross department at the stores ready to give information and advice as well as instruction in the making of bandages.

Mrs. Arthur M. Small of 52 East Division street has organized a sewing corps of twelve assistants among her friends, each of whom has six workers under her and the head of the six again enlists the help of six other women for whom she promises to be responsible until an almost endless chain is formed. Although the work of each member is not great in itself the total is stupendous.

Other groups on the plan of Mrs. Small's are being formed on the south side. At the Ell Bates settlement a project is on foot to employ thirty of the now unemployed women of the neighborhood at the rate of a dollar a day to make supplies.

Mrs. Carl Buehl responded to the Woman's club's appeal in the name of the German women of Chicago and assures the club that they will immediately set to work upon supplies to be sent to the German Red Cross. Most of the other supplies from the clubs will be shipped without specification.

The Ravenswood Woman's club and the Oak Park Woman's club were among the first to answer the appeal. At the Convalescent home in Evanston a group of young girls spend part of each day under the instruction of the superintendent who is a Red Cross nurse, sewing and cutting and rolling bandages.

## Some of Chicago's Club Women Who Are Working to Help the Stricken People of Europe.



*A group of young women making bandages at the Home for Convalescents in Evanston. From left to right they are: Miss Miller (superintendent of the home and a British Red Cross nurse), Miss Lillian Shedd, Miss Frances Thompson, Miss Margaret Shedd, Miss Olivia Clark, Miss Olive Sprogle, and Miss Virginia Porter.*

*Members of the Chicago Woman's club have given up their board room for the Red Cross service. Here they are seen industriously working on supplies.*

### DOWNTOWN CLUBS.

The Chicago Woman's club will meet Wednesday at 2 p. m. in the assembly room of the Fine Arts building. Dr. Rowena Morse Mann will speak on "Aristocratic Survivals in a Democracy." Three concerts are given every Sunday in Fullerton hall, Art institute, the first at 3 o'clock, the second at 4:15, and the third at 8 in the evening. The class in parliamentary law under the direction of Mrs. George W. Plummer will meet tomorrow at 10:30 a. m. The class in modern philosophy will meet tomorrow at 2:15 p. m. Dr. Horace J. Bridges will speak on "Bergson's Theory of Intuition." The board of managers will meet Tuesday morning at 10 o'clock. The literary study class will meet Wednesday morning at 10:30 in the assembly room. The art class will give the program, which will be on the subject, "The Spirit of the Time in Modern Painting." Dudley Crafts Watson will speak. The drama study class will meet Friday at 10:30 a. m. The subject for the day is "Russian Drama of Today." Victor Yarros will address the class on Tchekhof's "The Cherry Orchard."

One of the first charity bazaars of the year will be held in the Florentine room of the Congress hotel on Tuesday from 10 a. m to 10 p. m. by the Friendly Aid society. This band of women has for many years held sales and has contributed to the support of such charities as the Visiting Nurses' association, Chicago Refuge for Girls, Bethlehem crèche, Children's South Side Free dispensary, Home for Convalescent Women and Children, Home for Destitute Crippled Children, Jackson Park sanitarium, and the Stock Yards Day nursery. Mrs. Edward E. Maxwell is the president of the society.

Miss Beatrice Hillinger and Miss Geraldine Wright will sell flowers at the Crippled Children's Aid benefit in the Central Y. M. C. A. auditorium, 19 South La Salle street, on Tuesday afternoon, Nov. 17, under the auspices of the Martha Washington club, of which Mrs. James Henry Harris of 6154 Ellis avenue, is president.

Miss Hie Ding Lin, a Chinese woman studying medicine in Chicago, will speak on "Women's Need in China" at a public meeting of the Woman's Trade Union league this afternoon at 3 o'clock in the Schiller building. Miss Mary McDowell will preside.

Wednesday at 6 p. m. the Medical Women's club will hold its regular meeting in the College clubrooms, Stevens building 16 North State street. Mrs. Medill McCormick will talk on "The Coöperation of the Suffrage Restaurant," and Miss Elsa Wertheim of the Consumers' League of Illinois on "Woman and the Law."

The Chicago Association of Wisconsin Alumnæ will have its monthly luncheon at the College club rooms Saturday at 12:15 p. m. Mrs. E. D. Sewall will be hostess.

Our Own City Poor club, organized this week by Mrs. George W. Davis of 839 Wilson avenue, will hold a meeting on Tuesday afternoon in the Congress hotel for the purpose of perfecting arrangements for the cotton cotillion to be given in the gold room of the Congress on Saturday evening, Nov. 28.

The Central Eleanor club, 37 South Wabash avenue, will be open to guests from 3 to 6 p. m. today. There will be a musical program between 4 and 5, furnished by Miss Sylvia Boardman, pianist, followed by tea and a social hour.

Chapter A of the Illinois P. E. O. sisterhood will give an autumn music festival on Friday at 8 p. m. in the south parlor of the Auditorium hotel. It will be in charge of the educational and ways and means committees.

Dr. Emil G. Hirsch will speak tomorrow at the meeting of the Chicago Association of Jewish Women in Sinai social center. Mrs. Morris Rosenwald will sing. The meeting will commence at 2 p. m.

Former students of the Oxford College for Women will hold their annual luncheon at the Hotel La Salle on Saturday at 12:30 p. m.

At 3 p. m. today a meeting honoring the memory of Mrs. Isabel McIsaac, who was superintendent of the army nurse corps, U. S. A., and formerly superintendent of the Illinois Training School for Nurses, will be held at the Chicago Nurses' club, 1910 Calumet avenue.

John C. Kennedy will speak on "The Relation of Chicago to the State for Municipal Home Rule" at the meeting of the Chicago Political Equality league next Saturday at the Congress hotel. Miss Nellie Carlin will report on "city ordinances" and Mrs. Page Waller Eaton on "Common Council."

### SOUTH SIDE CLUBS.

A cafeteria luncheon will be served in connection with the meeting of the Woodlawn Mothers Round table in the parlors of the Woodlawn Presbyterian church on Wednesday.

At the Woodlawn Woman's club meeting on Tuesday at 2:30 p. m. Owen R. Lovejoy will speak on "Child Labor and Family Disintegration."

Mrs. I. N. Powell will preside at the meeting of the art and literature department of the Bryn Mawr Woman's club at the Art institute tomorrow afternoon at 2:30 o'clock. Mrs. Le Roy Steward will conduct the club through the collections now on exhibition.

The Young Ladies' auxiliary will entertain the Arché club on Friday at Lincoln center, and Miss Clara Furry, who is president, has charge of the meeting.

"The Jewish Question in Russia" will be the subject of an address by Samuel N. Harper of the University of Liverpool at the meeting of the K. A. M. auxiliary Tuesday afternoon in the vestry rooms of the temple. Music will be furnished by Mrs. Herbert T. Spiesberger.

The Chicago Woman's aid will hold its next current topic study class at Sinai Social Center on Wednesday at 10 a. m. Dr. Rufus A. White will speak about the war.

"Sketches from Indian Literature" is the subject of a lecture by Miss Ella J. Abeel at the meeting of the Nikê club at 3 p. m. tomorrow at Lincoln center.

A card party and linen sale will be given by the South End Culture club on Wednesday at 2:30 p. m. at Neighborhood house, Sixty-seventh and Ada streets.

The home and education department of the Chicago South Side club will hold its business meeting on Tuesday at 10:45 a. m.

Tomorrow at 2 p. m. the parliamentary law class of the Tuesday Study club will meet at the home of Mrs. J. C. Mitchell, 3838 Lake Park avenue.

Mrs. E. R. Tyrell will discuss club ethics and parliamentary law at the meeting of the Washington Park Woman's club tomorrow afternoon.

"Religious Phases of Child Education" will be discussed by Dr. Gerson B. Levi and Shaller Mathews at the meeting of the Burke Parent-Teacher club on Tuesday in the assembly room of the school.

The Woman's guild of the St. James Methodist Episcopal church, Forty-sixth street and Ellis avenue, will hold a bazaar Thursday and Friday afternoons and evenings.

The regular meeting of the woman's board of the Jackson Park sanitarium will be held tomorrow morning, at 10:30 o'clock, at the home of Mrs. H. C. Prevost, 3978 Lake Park avenue.

An all day meeting will be held tomorrow by the Englewood Woman's club.

Miss Harriet E. Vittum will speak at the meeting of the Park Manor Woman's club on Tuesday at 2 p. m. There will be a musical program.

Tuesday will be "Philanthropy day" at the Windsor Park Woman's club. Miss Minnie Aherns will speak on "Infant Welfare: Conservation of Babies." Mesdames F. L. Duplessis, I. Bendell, A. K. Gillette, and A. A. Burns will be hostesses.

The Ambrose Woman's club will meet on Friday at 2:30 p. m., in Kenrose hall. Miss Susie Keeler, harpist, will furnish several musical numbers, and Elmer S. Riggs of the Field museum will give an illustrated lecture on "The Making of a Museum."

### NORTH SIDE CLUBS.

Both meetings of the Lake View Woman's club will be in charge of the philanthropy department next Tuesday. The business meeting will be at 1 p. m. and the afternoon session, with Mrs. John L. Whitman presiding, at 2:30 o'clock. The subject, "Railroads as an Agent of Democracy," will be presented by Mrs. John O'Connor. Miss Bessie Beyer will be the soloist of the day. A committee of the club will coöperate with the Chicago Woman's club in the Red Cross relief work.

The Alternate club will hold its next meeting Tuesday at the home of Mrs. H. S. Whitney, 830 Buena avenue. Mrs. H. A. Bigelow will read a paper.

On Tuesday the auxiliary of the Edgewater Catholic Woman's club will give a card party for the benefit of the protectorate of the Catholic Woman's league.

The annual sale for the benefit of the House of Good Shepherd will be held Nov. 16 and 17.

A bazaar and domestic science demonstration will be held at the meeting of the North Shore Woman's club on Thursday.

The Ken-More club will meet Thursday at 2 p. m. at the residence of Mrs. J. P. Young, 1255 Sunnyside avenue.

It will be "Reciprocity day" tomorrow at the North End club at the Edgewater Country club. A program will be given by the Steindel orchestra and Miss Agnes H. Harter, contralto. The day is in charge of the hostess, Mrs. Charles B. Stearns.

Sewing for the Red Cross will be done by the members of the Ravenswood Woman's club at 10 a. m. tomorrow and luncheon will be served at 12:30 p. m. The drama class will meet Tuesday at the home of Mrs. James W. Slocum, 1714 Wilson avenue. Mrs. Charles Jennings and Mrs. Robert D. Starrs will speak on Strindberg.

Miss Eleanor Mahony, 5018 Sheridan road, the newly elected president of St. Patrick's academy alumnæ, and Miss Bernadotte Lang, 3531 West Jackson boulevard, the retiring president, are both actively interested in the arts and crafts sale and exhibition to be held in the assembly rooms of the convent beginning the first Tuesday of December.

Tuesday will be guest day at the Catholic Woman's club of Rogers Park. The hostesses will be Miss Mary Anderson and Miss Eleanor Erpelding. The program will include a talk by Mrs. Walter Lockwood and some songs by Mrs. Blessing Strong Martin.

The Lake Shore Woman's club will be entertained at the Mission tea room on Wednesday at 1 o'clock by Mesdames M. McRoberts, N. Wolf, John C. Reebie, and C. Weber. Luncheon will be followed by bridge.

### WEST SIDE CLUBS.

Mrs. Bertha Kunz Baker will give a dramatic reading of Middleton's "Nowadays" at the meeting of the Chicago Culture club tomorrow at the Hotel La Salle.

Miss Amelia Sears will speak on "Public Welfare" at the meeting of the Norwood Park Woman's club Tuesday afternoon. Music will be furnished. The hostess will be Mrs. M. M. Hoffman.

Mrs. D. D. O'Keefe will be hostess to the West Side Coeducational club literary round table department on Thursday at noon.

The Humboldt Woman's club will hold its next meeting on Tuesday at the home of Mrs. C. A. Ohlendorf, 230 Linden avenue, Wilmette.

Former pupils of the Sacred Heart school, Eighteenth and Peoria streets, who have been endeavoring to complete the organization of the alumnæ, are desirous of having all fellow classmates who are eligible for membership send in their names for enrollment. To this end it is requested that all pupils who entered the academic department between 1860 and 1880 drop a card giving their names and present addresses to Madge Norton, 6541 Bosworth avenue.

Irving Park Soresis will meet tomorrow at 2 p. m. at the Carl Schurz High school. There will be an "Arcade of Nations" in charge of the board of directors.

The woman's auxiliary of St. Mary's of Nazareth hospital, of which Mrs. F. H. Westerschulte is president, will meet Tuesday afternoon at 2:30 o'clock in the lecture room of the hospital, 1120 North Leavitt street.

A stereopticon lecture on "A Trip Around the World" will be given on Tuesday at 2 p. m. before the Chicago Commons Woman's club by W. H. Shuey.

Mrs. Jerome Hall Raymond will give an illustrated lecture on "Mexico, the Land of Tomorrow," before the Tuesday Art and Travel club on Tuesday at the Hotel Sherman.

Mrs. Arthur Gothard, 3240 West Huron street, will be hostess for the Tuesday club on Tuesday at 2 p. m. Mrs. Frank C. Hill of St. Charles will give a paper on "Chicago Administration."

A musical will be given tomorrow night by the Irving Park Woman's club at 8 o'clock in the Myrtle Masonic temple.

The Temple Judea Woman's club will give its initial reception and ball at the Douglas park auditorium next Sunday. The funds realized from this affair will be used as a foundation for a building fund for the temple.

The Woman's club of Austin will meet in the Austin Masonic temple tomorrow at 2 p. m. The meeting will be in charge of the department of art and literature.

The Rhoda Woman's club of Emerson House settlement will hold its regular meeting next Wednesday at 2 p. m. in Emerson hall, 1748 Grand avenue. Beside the business session a program has been arranged.

### SUBURBAN CLUBS.

Mrs. H. H. Nichols will be hostess at the meeting of the art and travel class of the Maywood Twentieth Century club on Tuesday afternoon.

Mrs. H. S. Raby is chairman of the philanthropy and parliamentary law department of the Congress Park Woman's club, which will meet Tuesday at 2 p. m. in the parlors of the Congress Park Methodist Episcopal church.

Tomorrow evening the River Forest Parent-Teacher association will have a lecture by Miss Emma Gertrude White of Evanston on "The School as a Social Center."

Tomorrow at 2:30 p. m. the Arlington Heights Civics club will hold its regular meeting at the home of Mrs. W. B. Chapman. Miss M. Guilfoil of Judge Pinckney's court will give an address. Mrs. Charles Lorensen will sing.

The Woman's club of Oak Park will hold its regular meeting Tuesday afternoon at 2:30 o'clock in the auditorium of the Lincoln school.

Mrs. F. H. Belden will preside at the civics department of the Hinsdale Woman's club at its regular meeting at the Hinsdale clubhouse tomorrow.

The art-literature department of the La Grange Woman's club will meet tomorrow at the Art institute.

At the meeting of the Downers Grove Woman's club next Wednesday Mrs. E. M. McRea will lecture on "Parliamentary Law," and Miss Avis Lempke will sing.

Dr. W. Waugh Lauder will be the speaker at the Nineteenth Century club of Oak Park tomorrow. His subject will be "The Family of the Fine Arts."


# Now is the Time to Buy Your Furniture

5 Piece Mission Library Suite $10.95

Fumed Oak or Early English Finish

$1 Cash
$1 Monthly



4 Rooms furnished complete with dependable furniture.

$94.50
$10 Cash
$5 Monthly

This massive colonial suite is made of solid oak and is upholstered in Imperial eather over dependable, neat construction. It is excellently finished in fumed oak or Early English.

One Suite to a Customer

The suite consists of one library table, one large arm rocker, one large arm chair, one reception rocker, one reception chair.

Biggest bargain ever offered.

Massive 2-inch Post Bed Outfit, specially priced at $9.95



The bed has heavy pillars and is finished in all colors. Can be had in all sizes.

A strong angle iron spring with heavy copper spiral supports.

Good felt top mattress with durable ticking.

9x12 fee Brussels Rugs, at $11.95

Our business has been established for over forty years, and during this period we have furnished many thousands of cozy homes. Our policy will please you for we aim to satisfy every customer. Courteous attention will always be given to those who desire to look over our large stock.

A Handsome Colonial Dining Table at $12.75



$1 Cash

Made of solid oak, extends full six feet, large pedestal with platform base.

$1 Monthly

Expertly constructed, handsomely finished in Early English, Fumed or Golden Oak.

We aim to please our customers.

FREE of merchandise. A beautiful 50 pc. genuine porcelain dinner set with every purchase of $100 worth every $200 purchase. A 100 pc. set with

SANDBERGS
MAIN STORE
312-314 SO. WABASH AVE.
Englewood Store, 735-7 W. Sixty-third Street, Just East of Halsted

Easy Credit Terms to Everybody

On $150 pay $15 cash, $8 monthly
On 100 pay 10 cash, 5 monthly
On 50 pay 5 cash, 3 monthly
On 10 pay 1 cash, 1 monthly



# Mme. Najla Mogabgab

of Fifth Avenue, New York

*Announces an Exhibit*

OF HER RECENT IMPORTATIONS OF EXCLUSIVE MODELS

*Commencing Wednesday, November 11th*

Gowns for Dinner, Theater, Restaurant, Dancing and all social functions, Afternoon Gowns, Debutante Frocks, Tailored Suits, Coats for Evening and Opera, Motor Coats.

At the

*Blackstone Hotel*

*Michigan Avenue, Chicago*

*A cordial invitation is extended to every woman in quest of smart apparel to inspect this superb and unusual showing of Gowns for every occasion of dress.*



# Our Basement Boston Store

STATE MADISON AND DEARBORN STS

## Coats, Dresses



Women's and Misses' Redingote and Basque dresses, made of French serges, velveteens and satin combinations, white pique collar and cuffs, satin yoke and sleeves bound with silk braid, the serge dresses with organdie collar and cuffs, and crushed satin girdle, box plaited effect skirts, dresses well worth $7.50, Monday, at..... 5.97

Women's and misses' winter coats, new models, ¾ and full lengths, made of brocaded plush, all wool boucles, chinchillas, caraculs and mixture cloths, some with patch pockets, button high at neck, deep cuffs, $10 coats, Special at..... 6.97

A special purchase of waists made of crepe de chines and laces, all copies of higher priced models, beautiful silk lace over flowered chiffons, hand embroidery in front, edging of lace, ¾ and full length sleeves, pretty styles, in black, white, pink and cream, sizes, 34 to 44, easily worth, $3; Choice at only..... 1.97

## The Silks

Double fold satin charmeuse, the most popular silk of the day, rich and lustrous, soft and clinging, splendid wearing quality, black, white and every wanted shade, for street & even'g wear, yd., 89c

26 inch rich broche de soie, the prettiest silk ever offered at this low price, beautiful brocades in black, white and all colors, very pretty for party and dancing frocks, always 50c, at, yard.. 29c

## 500 Pieces Dress Goods and Suitings at about ½

Fancy Brocades, fancy silk mixed suitings, novelty checks and stripes, worsted diagonals, waffle checks, storm serges, Panama cloths, Melrose cloths, Shepherd check suitings, 36 to 50 inches wide, in a great variety of fancy weaves and plain colors, 29c and 39c values. November sale bargain for Monday at, yard..... 19c

42 inch mohair brilliantines, silky finish, in navy blue and brown, for skirts and dresses. 39c elsewhere, yd., 24c

36 inch fancy silk mixed suitings, for dresses, skirts, etc., in a variety of new color combinations. Always 39c at, yard..... 22c

## The Millinery

Women's and misses' hats in a variety of styles, in black, brown, navy, gray, and green, trimmed with ostrich feather to match, worth $4, at..... 1.87



All wool knit auto caps, all white and white and colors, some with pretty white tassels. Worth up to 75c, choice at only..... 37c

Misses' and children's felt and velvet hats, in becoming colors and styles for school or dress wear, Monday at..... 27c

Hats Trimmed Free

## The Underwear

Women's heavy ribbed cotton fleeced, long sleeve, ankle length, union suits, all sizes, 43c

Boys' ribbed cotton fleeced drawers, all sizes, at... 17c

Children's ribbed cotton fleeced union suits, at.. 23c

## The Flannels

Infants' silk embroidered cream wool flannel skirt patterns (non-shrinkable), in dainty hemstitched designs, 1¼ and 1½ lengths, Monday at, each, 59c and.. 48c

10 cases mill remnants striped outing flannel, pink, blue, gray, etc., lengths to 12 yds., yd... 5c

Mill remnants baby flannel, in pink, pale blue, navy, brown, gray, cream and white, lengths to 10 yards, 10c values, yard, 7½c

## The Gloves

Kayser's Women's 35c silk-lined cashmere gloves, black and colors, at..... 25c

Men's unlined kid gloves, assorted tans, for driving or street wear, special at... 45c

Children's 50c fleece lined gauntlet gloves, large cuffs, tan & brown, at..... 38c

## $2 Shoes, 1.65

Women's Baby Doll shoes, made of gunmetal calf and patent coltskin, sizes 2 to 7, bargain, 1.65

# Battles in the Sky. By John T. McCutcheon.

(Continued from page one.)

cleverly concealed an observation point from which the effect of the shells could be observed. From this position the line of battle was plainly visible across a valley. The German trenches were along the opposite rim of the valley and the German batteries were behind us some distance.

Under cover of a fringe of low trees we approached this lookout position. A telescope was mounted near the brink of the hill and a straw thatched shelter hidden in the bushes contained the telephone equipment which kept the officers in instant touch with the batteries to the rear as well as with the balloon observer and the general field headquarters, a mile or more further back.

From this advanced position the valley and the German trenches and the fierce and incessant shelling of the latter lay before us as on a stage.

Upon the opposite rim of the valley was a beet sugar mill in the village of Cerny. This spot was the objective of the enemy's artillery, and their shells were dropping on it and beside it and behind it with dreadful accuracy.

We estimated that the shells burst at intervals of five seconds. The reverberations were melted together in an almost unbroken roar. Great strips of the roof of the mill were lifted and sent crashing down in a volume of smoke and dust. Once the building started to burn, but the blaze soon subsided.

It was inconceivable that human beings could stand such a savage rain of shrapnel, and I was relieved to learn that the Germans had shifted from the trenches at that point and had moved off to the right and the left, so that the enemy's fire fell on a deserted position.

Two weeks before this same position had been the scene of a desperate infantry battle. A German regiment had attacked the French and English in the trenches flanking the sugar mill and had driven them out with terrific loss. The allies fell back six or seven hundred yards to another and stronger trench, while the Germans occupied the abandoned trench. Between the two opposing trenches there were many dead and wounded who could not be succored.

At 4 o'clock the following morning, while it was dark and raining, the allies advanced in strong force and approached very near the German outposts before they were discovered.

"Don't shoot! We are Germans!" shouted the Frenchmen, but in a voice that betrayed them.

The Germans opened up with a heavy fire and again drove the enemy back, but by so doing they advanced to a position which was exposed and weak. At daylight the French artillery, with deadly precision, began to comb the German position, starting first to the right and drawing gradually nearer. Every foot of ground was torn by falling shrapnel.

The colonel of the regiment was standing with one of his officers, Major von Herwarth, formerly attached to the German embassy at Washington. A shot struck his arm, passed on through his stomach, and inflicted a mortal wound, from which he died twenty-four hours later. Major Herwarth, being then the senior officer in command of the regiment, ordered his men to fall back to the cover of a grove of trees where they would be reasonably secure from the advancing storm of shrapnel which was methodically and implacably sweeping toward them.

To reach the woods it was necessary to traverse an open space where the troops were exposed to the fire of the enemy. Eleven officers and two hundred men fell in a few moments, but the remainder reached the woods and its shelter.

Still later another desperate charge occurred at the sugar mill, and hundreds of dead and wounded were struck down between the two opposing trenches. There had been no cessation in the desperate struggle at this point. There has been no truce during which the dead and wounded could be carried from the field, so that for two weeks the bodies of the fallen had lain out in the open field, torn by shrapnel and shells and decomposing, with the hideous smell assailing the country for a mile around.

The soldiers in the advanced trenches were kept supplied with cigars to fight the nausea to which they are exposed. Waves of sickening stenches drifted back to where we stood, more than a mile away. It was terrible.

For a long time we watched, with fascinated eyes, the tragic conflict that filled the horizon with bursting shells and clouds of dirt and ashes. Huge black clouds of smoke, small white clouds of smoke, great uplifts of debris marked the vicinity of the mill at Cerny.

Off in the trenches to the left we saw Germans moving about. Their position was not at the moment being shelled. Other men were carrying something across a field behind the trench. It looked like a body.

Then we saw, far to the left of the mill, a huge cloud of black smoke which marked the explosion of a heavy French shell. Instantly all of the figures along the German trenches in that position disappeared as though by magic. Not a human being could be seen. The trenches lay as if deserted, but we knew that great numbers of soldiers were crouching in the honeycombs of pits, reasonably safe from shrapnel, and hoping that a heavier shell might not drop among them and tear the trenches open.

When the firing to the left began the officer in charge of the German batteries behind us gave a quiet order to the man down in the straw covered shelter. It was the telephone operator.

We were told to expect the battery to go into action. And in a couple of moments there was a series of heavy, thunderous explosions off to the rear. Then the sound of shells that screamed over us, and every eye was focused upon the spot to the left, toward which the battery was pointed.

Suddenly, beyond the German trenches, there blossomed a round, white ball of smoke, quickly followed by another, and still another, and still others, until each shot had been accounted for.

The signal was then given for a "salve," or volley. In the American service it is called a "salvo." After a few seconds of waiting there was a thunderous chorus of big guns behind us and the sound of the screaming shells passing us, and then we watched for the puffs of smoke that marked where they were to explode. Four white balls suddenly blossomed above the enemy's position and a terrific upheaval of red earth marked where the fifth had exploded on the ground.

It was expected that the action of the German battery would draw the fire of some of the opposing batteries, and we waited expectantly for the shells of the allies to begin dropping or exploding about us. But none did. A number of shells struck about 500 yards ahead of where we stood, but evidently the German battery was so well screened from the enemy that its location had not been accurately determined.

The allies had no balloons from which to observe and direct their artillery fire, or to locate the German batteries, and so were obliged to feel around for them. A couple of days before two German officers on duty in advance of this battery had been killed by a shell that found them.

For a half hour or more we watched the tremendous artillery duel. There was very little infantry firing. Sharp pops reached our ears from time to time, little commas among the great exclamation points.

From this advanced position on the tree screened brink of the hill we were led back under cover of the low trees to an open field, where, by following a telephone wire on the ground, we presently reached the battery of ten centimeter guns. They were about a quarter or half mile behind, and were planted behind straw covered earthworks.

The rising slope of a hill obscured the position of the allies, and all the firing was indirect. A telephone station was down in a straw thatched hole, which looked quite comfortable and cozy, and an operator was receiving reports after each "salve" from the balloon observer and the observing station ahead. If the shells fell short or went wild the telephone corrected the range, and the next shells would strike nearer their target.

Just now the battery was shelling one of the allies' batteries behind the allies' line of trenches.

"Fünf tausend vier hundert meters!" sang out a voice from the hole in the ground, and the range was at once passed on to the man in command of the battery.

Three miles to the allies' artillery!

The distance to this battery, doubtless at least a mile behind the French trenches, was only 5,400 meters even when the German battery was firing at a position far down the line to the left. In a straight line to the enemy's trenches it could not have been more than two miles, or little more than a mile and a half from the observation point on the hill where we had stood a short time before. From the latter point to the German trenches was less than a mile.

Salvo after salvo was fired, with intermissions only long enough to correct ranges and reload the guns. At each discharge the barrels of the great rifles recoiled sharply and then easily slipped back to normal.

Suddenly an abrupt order was given to cease firing. There were a few hurried words from the telephone man and then the eyes of the officers began to scan the skies. A hostile flyer had been sighted. As long as he was hovering above the guns must cease belching out the smoke that would betray their position to a watchful hawk, who would be studying the earth to find the location of the battery.

At first we could not find the flyer. Then, a mile in the rear and less than 100 yards from the grove of trees that sheltered the generals' field headquarters, a great volume of white smoke sprang up.

"He's dropped a bomb!" some one said.

"He's spotted the field headquarters!"

The German officers fixed their glasses on the sky and soon found the flyer, thousands of feet above where the burst of smoke was seen and almost directly over the general's position.

The balloon gunners also had seen him, for now there appeared as by magic the sinister balls of white smoke high in the sky. Then came to our ears the dull boom of the exploding shells.

We couldn't see the balloon gun. It may have been the one at the aviation camp or it may have been another, but as shell after shell exploded we could see that the gunners were getting the range and altitude. Closer and closer the white balls drew toward the gray plane sailing across the blue, very small and appallingly high.

We saw the flyer suddenly shift his course. Now he was headed directly toward the battery, which he may have seen and which he now might be preparing to attack. One at least of those gathered about the battery observed his course with deep concern. I wondered if a dropping bomb could be seen in time to enable one to beat a masterly retreat from the spot where it would light.

There was no alarm manifest in the faces of the German officers and no movement indicative of impending flight. So I stood my ground as each minute brought the flyer nearer to a position directly above us.

In the meantime, the exploding shells were bursting nearer to the flyer. One or two suddenly blossomed immediately ahead of him and he began to zigzag. He no longer flew straight and purposeful. If he had been bent upon attacking the battery, that object had been abandoned and his one purpose now was to escape the shells from the balloon gun. His own safety was now the paramount consideration.

I was relieved to see that the flyer's course no longer led him toward the battery. And I tried to imagine what must be the sensations which that flyer was undergoing. Upon all sides hung the floating balls of smoke and in the middle of them he steered his machine in a zigzagging course which made it difficult to hit him.

A great cloud lay dead ahead of him and if he could reach that safely he would be secure from the exploding shells. The balloon gunners knew it, too, and their firing became faster and truer. At one time there were at least eight floating clouds of smoke near the aviator and some seemed so close that we could not believe he would escape.

But he did. We saw the aeroplane fade into the edge of a great cloud and in another instant he was lost to sight. A little later he again appeared, flying rapidly for his own lines, and then once more faded from view behind another cloud. That was the last we saw of him.

After a time the battery resumed its firing and before we left I noticed that the military balloon, which had been hastily hauled down, was once more rising into the sky.

If any man wants to feel the ultimate in human thrills, let him join the aviation corps during war times. Death is reaching for him every moment, and yet, instead of scaring him to a nervous wreck, it is quite conceivable that the intoxication of his work is so fascinating in its perils that he really enjoys being a target in the heavens, for the chances seem to be ten to one that the shells will not bring him down.

In the meantime, he has the knowledge that those below dread him and his bombs as much as he dreads the shells that search the skies around him.

## Collegiate Bureau Elects Officers.

Mrs. Bruce MacLeish has been elected vice president of the Chicago collegiate bureau of occupations and Miss Dorothy North treasurer. Mrs. MacLeish is a Wellesley graduate and Miss North a Bryn Mawr graduate. The term of Mrs. S. C. Stanton, president of the bureau, holds over. The annual report of the bureau shows an increase over a year ago of 70 per cent in the number of positions filled.

## Give Entertainment for Christmas Fund.

There will be a children's entertainment at the Arteraft institute studios tomorrow for the benefit of the Christmas fund that is devoted to the sick and helpless children each year. The entertainment will begin at 2 p. m. at 129 East Garfield boulevard. One day of each week is devoted to sewing for children who are in need of warm clothing.

## Woman Will Talk On Women and War.



ROSIKER SCHURMMER

The peace committee of the Chicago Political Equality league will present Mme. Rosika Schwimmer, the Hungarian suffragist and peace advocate, in a public lecture in Fullerton hall, the Art institute, on Thursday evening, Nov. 19. The subject of Mme. Schwimmer's address will be "Women and War." Mme. Schwimmer came to this country primarily as a messenger from the women of thirteen countries to President Wilson to ask his aid in bringing about peace in Europe. This message delivered, she has yielded to the request of Mrs. Carrie Chapman Catt, president of the International Woman's Suffrage alliance, and toured the south and east so that the women of the United States may know of the strong sentiment for peace among the unfortunate women of the war ridden countries.



Mrs. LIDA T. BOUGHTON MATZENE PHOTO

Mrs. Lida T. Boughton is corresponding secretary of the Argus club which has been organized for the purpose of establishing and maintaining a chain of rest and recreation rooms for women in business. The first meeting of the club was held last Friday in the Hotel La Salle. Mrs. Daniel Munro is president of the club.

# WOMEN—Will You VOTE for a Larger Army and Navy—OR NOT?

When THE SUNDAY TRIBUNE raised the question of Women and the War two weeks ago, it asked its women readers to write their views on war. The answers were many and interesting. But, while interesting, they were vague upon the ONE BIG PROBLEM THAT THE UNITED STATES FACES TODAY:

SHALL THE UNITED STATES HAVE A LARGER ARMY AND NAVY?

THE TRIBUNE would like to know the opinions of its women readers on these concrete questions:

1. THOSE OF YOU WHO NOW HAVE THE RIGHT TO VOTE FOR MEMBERS OF CONGRESS—Do you want the Congressman from your district to vote for a larger army and navy? Do you want the Senator from your State to vote for a larger army and navy?

2. OR DO YOU THINK THE PRESENT STATUS OF THE ARMY AND NAVY COMMENSURATE WITH PRESENT CONDITIONS—and FUTURE POSSIBLE EMERGENCIES?

Address Women's Editor,
SUNDAY TRIBUNE, Chicago.

### *Schoolboys Should Drill.*

There should be a military drill established in every public school and college in this country. Then if war should come—and I believe it will—our young men and boys would understand military tactics sufficiently to be of help, instead of serving as mere targets for the enemy's rifles.

On the other hand if war should not come the military drill would have done no harm, but rather great good, for it would save thousands of our boys from the curse of tobacco, especially the cigaret habit.

I believe in this country being prepared for war. Unpreparedness will not save the lives of our husbands and sons if war should come in this country. An efficient army and navy will be our only hope of safety! MRS. F. S. L.

### *Army Should Be Increased.*

The United States should have an increased army and navy and the quicker the better. Special inducements should be made to attract soldiers and marines. There should be a special war tax, more warships and everything that makes for preparedness.

The American people have so long enjoyed peace that it is hard for them to think seriously of war. But war is rampant, the very air vibrates with the horrors enacted across the ocean. So, if we want peace, let us become so formidable in fighting strength that we shall have peace at our own terms. Great military strength is naturally "peace insurance."

We Americans do not know at what hour we may be called upon to suffer the horrors of war. Forewarned, they say, is forearmed. We have bleeding Europe before our eyes. Let us be forearmed—quickly—now! A. K.

### *Favors Strong Navy.*

The United States, the greatest nation in the world, cannot afford to be weak and fearful. A larger navy and army does not mean war, it means protection; it inspires courage and faith. I believe that this glorious country should stand first in peace and last in war, with a strong army and navy as an emblem of the faith and strength of the United States.

MRS. C. D.

### *Mothers Pray for Peace.*

Does woman want war? Does woman want murder in her own home? Does woman want destitution and suffering in her household? Does woman believe in big armies and navies? Does woman approve of firearms and fiendish racks of punishment in the home?

The home is but the nation in miniature. Love is the greatest force for progress and development in the home. Love will some day be the universal force upon which the life of nations will be built. Then the Germans shall protect the Belgians—the French shall love the Austrians—the English shall cherish the Turks.

The mothers of the race have but one prayer in their hearts—that greed, avarice, and hatred shall forever disappear and peace shall reign in the hearts of men. B. G. R.

### *Banish Tin Soldiers.*

If my country were morally in the wrong, I could only endure patiently in discouragement and depression the ills I could not avert, but if my country were within its rights, and its warfare were against the invader and destroyer of its homes, most assuredly I believe I could inspire and encourage and bid my kinsmen godspeed, and help in all ways possible to a woman. I believe that if left alone and desolate in a war swept land, I, too, would rather go down to oblivion than yield to a lawless foe.

I wish that mothers everywhere would banish the little tin soldiers from the nursery, and from the time their babies can toddle and reach for whatever takes their fancy they should be taught to unfailingly respect the rights of the other fellow. Let the child's first lessons as he begins to be self-reliant and self-assertive be character building in the principles of justice and obedience to law.

MRS. EDITH HASKIN.

### *Large Force Invites War.*

Thank you for this opportunity to voice the American woman's mind on war. If we increase our army and navy and make a national ideal of militarism, what is to prevent such a calamity coming to us which now drags Europe in the blood of its men? The American woman cries "No!" by all that is sacred, "No." Do not set up this standard in the face of our boys and girls.

We find it easy to obey our noble president's admonition to remain neutral about the European war. The hearts of American women have no response for the false call of national issues. Instead they bleed for the women of Europe. We feel the sickness, destitution, heartbreak, death. We see the wife and mother awaiting in hardship and terror the dreaded news; it comes at last that curt cold message that the work of her life, the bloom of her heart lies like a dog in a ditch of blood.

To us the war means just that tragedy multiplied a million times, yet never massed, never losing its individual cry of anguish. O, the pity and the madness of it! To us it cannot matter which king, which statesman is right. None, none is right! What national issue under heaven can be worth the cost of all this dear labor and love?

The fact that many of these women are taught to believe their sacrifice is for their country and God does not lessen the woe of it, nor alter the lie of it. Who has dared to teach them that? "I desire mercy and not sacrifice," has said the Christian God on whom the nations dare to call.

A nation is no reality apart from the men and women that compose it, and the state that ruthlessly slaughters its citizens and prates of patriotism, prates of a myth. We would best pray God take away even that bitter consolation from the women of Europe that they are serving their country, and flash the white light of truth on them and us, that no righteous cause can be served by sacrificing millions of bonds of love to the gods of greed and hate.

HELENA NYE LEHNHARD.

### *Preparedness Best Defense.*

What or who will defend America if her sons do not? It is only in a country like the United States that people can arise to their full height as individuals; consequently, we must keep our land free from the hand of tyrants. War for glory is wholesale murder, to pamper the greed of kings; but war waged for freedom is of God. We see on our horizon a tremendous war machine, eager for conquest. We should prepare for war; and our preparation must be to the last degree more effectual than the enemy's. The fact of our preparedness may be our most powerful defense. MRS. J. K. L.

### *Guard for All Nations.*

I am in favor of a greater standing army and navy, with all possible modern equipment, until all civilized countries have combined on one peace treaty, each furnishing its pro rata number of men as a police guard for all nations.

MRS. THERESA NUEBURN.

### *Need Army of Women.*

Nature leads us to protect our bodies from disease germs by means of an army of doctors, our homes from thieves by an army of police, our country from alien invasion by an army of soldiers. But when, as now in Europe, the individual becomes secondary to the state to the extent that the interests of the female sex are ignored, it is because of limited human vision.

We need a larger army of efficient women who will teach their sons and daughters to interpret the fear of God to mean "love and protect thy neighbor as thyself."

The fact that THE TRIBUNE editors are offering to pay for woman's expression on this vital question is significant of the attitude of thinking men toward her opportunities. HARRIET FRATT.

### *Educate for No War.*

How much greater cause we have for peace than for war; but have we been educated thus? False patriotism is an awful thing, and we must teach true patriotism—far different than a desire to be shot for our country—to live for our country. They need us.

It takes something to arouse the people, to awaken and teach. This horrible bloodshed is doing its share to do all this. This will do more good in the way of showing the wrongs and horrors of war than centuries of peace could ever do.

Take the tin soldier away from the boys, for impressions made on little brains are hardest to erase. With no soldiers to fight and no desires to do so we can hasten the education for no war.

ROSE HACKER SVIEDA.

### *No Human Cannon Feed.*

There is but one answer possible to the query, "Do women approve of war?" No! a thousand times no! Women believe in peace. They believe in conserving the young manhood of the race, for they well know at what agony of travail and years of self-sacrifice human cannon-feed is produced. To paraphrase the eloquent oratory of revolutionary days, "Men cry 'peace,' but there is no peace." Women must cry "peace" with one voice and one accord until men heed and give us peace, else were this labor, these tears, and this mortal struggle in vain and the death knell of civilization were sounded.

HELEN O'CONNOR.


—and still more "pace-making" big-values! Aren't these great?

BRASS BED COMBINATION—A New One: Bed, Costumer, Rug, all $12.90

—$1 when you leave your order, then $1 monthly.



(Copyrighted.)

2 inch continuous post Brass Bed, in guaranteed bright or satin finish—firm, well built costumer of solid oak, metal trimmed—handsome Velvet Rug of pleasing design; size 27x54 in. Outfit complete for $12.90.

Coming to any one of these three "Service" stores of ours never places you under obligation to buy. But each quality home-thing that here greets your eye bears a price tag that proclaims its value-message so plainly, so boldly that you must admit its irresistible attraction. And Square, Sincere Service won't let you be dissatisfied with anything *after* you've bought it.

Square Sincere Service

4 Diners 6.80

50c Cash,



50c Weekly

Have sturdy frames of quartered oak, nicely finished in golden. Seats are well upholstered in genuine leather. Special,

4 for $6.80

A Pretty Parlor Rocker In Genuine LEATHER $13.95

This massive "easy rocker" is surely a dandy! Upholstered in *genuine* Spanish leather—the best possible covering. Its spring seat is deep and comfortable; the heavy base is of solid birch mahogany.



Pay a Dollar Down Choose ANY Heater



*Acorn, Peninsular, Universal* and *Sunshine* Heaters in every size—at prices you'll declare are low. What better makes could you choose from?—and with our remarkable credit offer, what more advantageous terms could you possibly ask? Hurry—let us send *yours* home before the cold weather sets in in earnest.

See These Rugs!

Beautiful new designs in 9x12 foot Wilton Velvets—firmly woven of selected yarns. They'll wear splendidly; this price is mighty low: $18.75

$1 a Week Gets a Machine

—a fine, easy-running, genuine Eldredge Sewing Machine. A life-long guaranty goes with each; free lessons; all accessories, too. Come try one.

KENNEDY FURNITURE Co.

426 So. Wabash Ave., Between Van Buren and Congress Sts.
1968 Milwaukee Ave., Between Western and Armitage.
6137 South Halsted Street

Wabash Ave. Store Open Monday, Wednesday, Saturday Nights. Others Tues., Thurs., Sat.



CHAS. A. STEVENS & BROS.

17 to 25 N. State St., through to Wabash Ave.

"Mérode" (Hand Finished) Underwear

Important Announcement

By a special arrrangement with the makers we are enabled to offer one of the best and most popular "Merode" numbers at substantially reduced prices for this



One Week Only
November
9th to 14th



"MERODE" Hand Finished UNDERWEAR

"Merode" No. 506 for Women

A seasonable weight made from finest bleached white combed cotton.

*In All the Popular Shapes Adapted to the Prevailing Styles of Dress*

Regular 50c Vests and Tights at 35c.
Regular 75c Vests and Tights, extra size, 50c.
Regular $1.00 Union Suits at 75c.
Regular $1.35 Union Suits, extra sizes, $1.00.

We have in stock a representative selection that will meet the demands of the most critical. The special offering described herein merits your particular attention.

# WASHINGTON SOCIETY By Mme. Z.



MISS LUCY BURLESON
HARRIS & EWING PHOTO.

HARRIS & EWING PHOTO.
MISS SIDNEY BURLESON

CUNEDINST PHOTO
MISS JANE GREGORY

*Miss Jane Gregory, like the Misses Lucy and Sydney Burleson, is to enter society without a formal debut. The three young women are from Texas and are the daughters of cabinet officers.*

WASHINGTON, D. C.—[Special correspondence.]—After nearly a month devoted to house hunting, Mrs. Thomas Watts Gregory, wife of the attorney general, finally decided to take the Heistands' house at 1532 Sixteenth street. They are, moving in this week—at least they think they are, if their furniture, which is on the way up from Texas, gets here.

Miss Jane Gregory has finally decided not to make a formal debut. She is going to follow the example of the two other Texas cabinet girls, the Misses Lucy and Sydney Burleson, and go out without the bother of coming out, having all the fun with none of the responsibility.

One doesn't know whether it is democratic economy influencing the liberal spirit of Texas, or the other way round, in view of the predominance of Texas in the cabinet, whether it may not be Texas thrift influencing the administration. But here are three Texas girls—two already established cabinet belles, and a new comer, all from the Lone Star state, and all refusing the burdens of formal presentation to capital society. It rather looks like a conspiracy to defraud Washington of some little glory.

As a matter of fact, quite a few of the girls who were listed as this season's debutantes are renegging. Whether they are frightened at the rather gloomy social outlook and have decided to wait a more convenient, or at any rate a more promising season, or whether the example set by these Texas girls, who are the only cabinet girls of debutante age, appeals to them, deponent sayeth not.

The big wedding of this week was that of Miss Mary McCauley and Herbert Seymour Howard, on Tuesday—election day. It was at St. John's, of course, and just between ourselves St. John's, while it is traditionally the right place for Washington brides of the smart set to get married in, is not at all a pretty church for the purpose. It has no middle aisle, for one thing, and its side aisles are so narrow that when it comes to walking two abreast the two are uncomfortably crowded, and have the effect of rather edging in sidewise. All of which is heresy, of course. But it really is a pity that the worthies of several generations back who were responsible for building the church could not have foreseen how popular it was going to be in a hundred years or so for society weddings.

One of the recently announced engagements in which Chicago has an interest is that of Miss Almeda Barr, daughter of Mr. and Mrs. Lester A. Barr, and Frank Atherton Howard of Chicago. Washington knows Almeda well and favorably. Since her graduation from Vassar in 1911 she has been one of the capital's popular girls. She plays around with the army set mostly, though she has no visible connection with it, and is a most attractive young person. Like this year's debutantes, she never formally debutted, but she has had just as much fun as if she had. Mr. Howard Washington naturally doesn't know, but he is said to be a clever young attorney, who lives in the Windy City and will take his bride there, probably in April.

Another of the recently announced engagements—was it announced in this column or wasn't it?—that of Margaret Britton of Washington and Carroll Robertson of New York, is off. There are no two better known girls in Washington than Margaret and Catherine Britton. Everybody was interested in the announcement of Margaret's engagement, and everybody was equally interested and devoured with curiosity when her father and mother last week sent formal notice to the local newspapers announcing that the wedding would not take place.

So much for the weddings, and now just a word about the clubs. The Playhouse, which is at once a successful and a rather unsuccessful institution, opened its season on Monday. It is rather an exclusive little organization which society wouldn't know how to get along without, but which it certainly does not support generously. Consequently the Playhouse always seems to be dragging out a rather precarious existence. Its entertainments and dances and the various functions held there are always of the smartest. One may be perfectly sure that anything that is going on at the Playhouse will bring out the most exclusive set, but somehow it always seems to be on the verge of bankruptcy.

So far as dancing goes, it has, of course, many, many rivals. The Army and Navy club has its informal but popular dances every Thursday; and on Wednesday and Saturday evenings the Chevy Chase club dances; the Montgomery Country club, the latest addition to smart Washington suburban clubs, will start a series of dances with a ball early in December; there are the weekly hops at Fort Meyer, and there are the Annapolis hops, beloved of the debutante set. There are dances at Dower house, and there is the Lord Baltimore club and the Lock Tavern Inn club, just ready for its formal opening.

For the moment, however, debutantes are less interesting to society than brides. The two big weddings of last week—that of Frida Tillman and Lawrence Frazer of Nashville and that of Miss Louise Hellen and Tom Bowers—brought out the biggest gatherings of smart people as yet seen at any function this season. The Tillman-Frazer wedding was a particularly brilliant one, as the bride is the daughter of a naval officer and her father who gave her away, and many of the men among the guests were in full uniform.

Louise Hellen's marriage to Tom Bowers brought out really a bigger crowd and a more distinguished one than Martha Bowers and Bob Taft's two weeks earlier.



PHOTO BY MOFFETT
MRS DAVID SAUL KLAFTER

Red Letter day of the Baron Hirsch Woman's club will be in the form of a card party Wednesday at the Auditorium hotel. After a short business meeting, which will be called at 2 p. m., bridge, whist, and lotto will be played. The proceeds of this affair will go toward the Baron Hirsch Woman's rest cottage for men and boys. Those in charge of the affair are Mmes. A. Steindler, David Saul Klafter, and S. Lande. The following are the officers for 1914-'15: Honorary president, Mrs. Emma B. Mandl; president, Mrs. Benjamin M. Englehard; first vice president, Mrs. S. Lande; second vice president, Mrs. Albert Steindler; recording secretary, Mrs. Eric J. Danek; corresponding secretary, Mrs. A. A. Abelson, financial secretary Mrs. Alex Aronson; treasurer, Mrs. Sidney Mandl.

# ETIQUETTE

By ELIZABETH VAN RENSSELAER.

**Any question on etiquette will be answered if you write to Elizabeth Van Rensselaer, "Chicago Sunday Tribune." If you wish a personal reply inclose a stamped, addressed envelope. Please write on one side of the page only.**

THERE are people who should know better who have little tricks of manner that make other people uncomfortable. One of these is the habit of sniffing. Some persons with a cold in the head feel justified in sniffing continually and in any company. Even using one's pocket handkerchief vociferously is less unpleasing to listen to than sniffing.

A habit that is disturbing to others is coughing, especially in church. There are many good people who would not willingly annoy any one, yet they take their coughing with them to church and explain, "Yes, I have a simply terrible cold, but I never let anything keep me away if I can help it." I have counted fifty coughs during one sermon, and when I asked the clergyman if these smothered outbursts did not disturb him, he replied that he heard them but endeavored not to notice them. Remaining away from service under these circumstances might be called the sacrifice of the few for the good of the many.

"Dear Miss Van Rensselaer: Kindly tell me how the groom should be attired for an afternoon home wedding; also for an afternoon church wedding. May the bridal veil be omitted for a home wedding, the immediate family only being present?

"B. C. M."

The groom should wear a black cutaway coat, trousers of mixed medium gray or of black with a fine white line, and a pearl colored or pale lavender necktie. If he has not a cutaway and has a frock coat, it will be equally suitable. The bride can perfectly well omit the veil at a small home wedding.

"Dear Miss Van Rensselaer: Will you be kind enough to tell me through THE SUNDAY TRIBUNE the proper way of using knife, fork, teaspoon, and tablespoon—with which hand to use them, right or left.

"ANXIOUS."

Soup spoon, dessert spoon, teaspoon, and knife are held in the right hand. When a meat course is served the knife is in the right and the fork is in the left hand, and it is not correct to lay down the knife, shift the fork to the right hand and use it for eating the food that is cut. Certain separate courses, such as oysters, crab meat, croquettes, and salads are eaten with the fork in the right hand.

# New York Society. - - - By Mme. Y.

NEW YORK.—[Special Correspondence.]—Frivol and drivel can no longer be applied by Philistines as descriptive of the women in society. If they waste their substance in "riotous" living, they waste it in good cause, and the living has become serious. But, in fact, one can't label them frivilous and "drivelous," riotous and serious, like so much luggage. They are dancing and dining, teaing and breakfasting, but all to the tune of charity, sweet charity.

Of course, according to Hoyle, the season doesn't officially start until the opening of the opera at the Metropolitan, which comes this year on Nov. 16. But there seems to be no real social dead line between that date and the present. The war is so tremendously terrible and the spirit of youth so perennial that they are meeting on the neutral ground of aid and help.

Next Thursday a calico ball for the benfit of the committee of mercy, which is raising funds for the war sufferers, is to be given in Joan Sawyer's Persian garden. As its name indicates, the guests are to wear cotton costumes as "striking as possible." This committee of mercy is headed by Senator Elihu Root and August Belmont, but the members having in charge the arrangements for the ball are Mrs. Schuyler Van Rensselaer, Frank Crowninshield, Miss Jeannette L. Gilder, Horace C. Stebbins, and Mrs. J. Gordon Douglas.

As I told you last week, the interests and the benefits are divided. Aid has gone to France, to England, to Belgium—O, of course, to Belgium. And now society is looking forward to a Russian festival, which is to be given on the evening of Dec. 1 at the Biltmore, in aid of the Russian war sufferers.

This affair, which is under the direction of Miss Barbara Rutherford and some of her friends, is to be one of the most notable of the winter charity entertainments. I am told that the whole entertainment is to be Russian in spirit. Naturally, when the artists who are to take part are Mme. Alba Nazimova, Efrem Zimbalist, M. Didur, and the Russian Symphony orchestra. Moreover, a new Russian symphony by Scriabine will be played for the first time in this country.

As is customary, the evening will wind up with dancing. Already several dinners have been arranged, among the hostesses being Miss Rutherford's sister, Mrs. Ogden L. Mills; Mrs. Harry Payne Whitney, Mrs. William D. Sloan, and Mrs. James A. Burden Jr. The funds will be sent directly to Russia by the Russian ambassador, who, with his staff, will be present.

Among the debutantes of this week was the daughter of Mrs. Charles Dana Gibson, who presented Miss Irene Gibson at a dinner dance given in the ballroom of the Plaza.

On Friday, Nov. 20, Mr. and Mrs. Walter Damrosch will entertain for their daughter, Miss Gretchen Damrosch, at a dance at the Cosmopolitan club.

A double debut is a distinction not often enjoyed. An interesting one will be that of the Misses Margery and Eugenie Rand, the daughters of Mr. and Mrs. Herbert Ten Broeck Jacquelin. They will make their bow at the Colony club Saturday afternoon, Nov. 28.

As this was election week, many of the house parties which were given at country places over Halloween lasted over election day. The men motored into the city to cast their votes and returned to outdoor sports in the afternoon and to dances in the evening when election returns were received.

As long as there is a perfectly definite date for the launching of the season's ship of society, many people are availing themselves of a between seasons flitting. Mr. and Mrs. Vincent Astor returned from a short trip to England. They brought with them Miss Alice Astor.

Mrs. George J. Gould entertained over the week end at Georgian court, Lakewood, Sir Arthur and Lady Herbert, who have been spending the summer at Newport.

And at Meadow Brook the sound of the horns and the cry of the hounds wake many from their sleep.


Red Cross Shoe

*"Bends with your foot."* Trade Mark.



See for yourself---

*how this shoe combines exquisite style with wonderful comfort*



Are you one of those who have heard for years of the wonderful Red Cross comfort, but thought you must sacrifice style to get it?



One visit to a Red Cross Store will show you what a mistake this is—will show you that the Red Cross Shoe will make your foot *look* better as well as *feel* better.

Go and try on the fashionable new models—see how trim and modish they make your foot.

Then walk! See what wonderful comfort there is in the snuggest-fitting models of this shoe that "bends with your foot."

**Prices: $4 to $6**

**The Krohn-Fechheimer Co., Cincinnati, Ohio**

*SOLD IN CHICAGO BY*

Look for this Trade Mark on the sole.

Rothschild & Company, State and Van Buren Streets.
Boston Store, State, Madison and Dearborn Streets.
R. J. Boersma Shoe Company, 11102 Michigan Avenue.
J. L. Temple, 6357 South Halsted Street.
And leading dealers throughout Illinois, Indiana, Minnesota, Wisconsin, Michigan and Iowa.



Basement
Wabash Avenue Annex

CHAS. A. STEVENS & BROS.

17 to 25 North State Street, Through to Wabash Avenue

Basement
Wabash Avenue Annex

This Basement November Sale of 2,000 Beautiful, New

*Women's and Misses'*

Coats at $5 to $20

Will prove to be one of the best opportunities of the season for securing the new winter styles at a great saving from the usual cost.

*Note especially the cut and style of the Coats illustrated—they are the smartest styles, copies of the most expensive models.*

If purchased three weeks ago these same coats would each be priced from $5 to $10 more than they are now marked. We positively know that they are the best values offered the Chicago Public this season at the prices.

**We urge all Stevens customers who have not yet bought their winter coats not to overlook this sale, as it will be an event you will have reason to remember for the values offered.**

The *materials* used in our coats are *positively all wool.*

Hindu lynx and Arabian lamb cloths, zibelines, broadcloths, light weight kersey, boucle, sealette plush, velours, pomoire, Alaska, plush, crushed plush and beautiful mixtures in all shades. The linings are all guaranteed.



**$20**
Coat of Crushed Plush.



**$12.50**
Hindu Lynx Cloth—all lined.

*We would be pleased to have you compare these Coats with the best garments you ever bought at double the prices*



**$16.50**
Hindu Lynx Cloth, all lined.



**$10.50**
Boucle Coat—yarn dyed lining.



**$22.50**
Broadcloth Velvet Trimmed Coat.



**$12.50**
Arabian Lamb Cloth —all lined.

**Fur Trimmed Broadcloth Suit, $15**
*Women's and Misses' Sizes*

This suit is a very unusual value. It is made of a splendid quality broadcloth, the coat is latest short model with a new style flare.

Comes in black, navy blue, Russian green, brown and Blue. *Basement.*

**$15 and $18.50 Dresses for $7.75**
*Women's and Misses' Sizes*

More of those wonderful dresses we have been selling the past week at $7.75, pronounced the greatest values of the season.

They come in silk and wool combinations, corduroy, charmeuse, peau de cygne, in navy blue, brown, green and purple. *Basement.*

# News of the Religious World

BY THE REV. W. B. NORTON.

"To thine own self be true, and it must follow as the night the day thou canst not then be false to any man."

THE Presbyterian church within the bounds of the Chicago presbytery has adopted this motto in its application to church work.

Beginning today there is to be a comprehensive and graphic exhibit of Presbyterian churches and institutions with the intent that the Presbyterian church membership shall know its own strength and weakness and shall be able hereafter to more intelligently face its city-wide task.

As all churches of all denominations are aiming at the spiritual and social regeneration of the people and their work is hindered by the same forces and institutions which are working at counter angles to the church, the Presbyterian exhibit will be instructive and interesting to the entire church constituency and church workers of all denominations are invited to inspect the exhibits and enjoy the programs.

The facts on which the exhibit has been built have been gathered under the charge of G. B. St. John. He has been assisted by the students of the McCormick Theological seminary and by many other volunteer and paid workers.

These surveys have covered a half dozen or so centers, the most extensive and thorough of which was the survey of the territory surrounding the Fourth Presbyterian church. A survey now in progress has the Second Presbyterian church, East Twentieth street and South Michigan avenue, as a center. This survey was begun last week. It will require about three months to complete and will utilize the services of twenty-five McCormick seminary students and thirty other workers. At the close of the canvass and after tabulation of results the Rev. Charles Steizle of New York will spend two days with the church making recommendations based upon the results of the survey.

The first church at which the exhibit of "Church and City Week" will be given will be the Hyde Park Presbyterian church, Blackstone avenue and Fifty-third street, of which the Rev. Alexander Allsen Jr. is pastor. The exercises will open there this evening.

Associated in the Hyde Park center will be the Kenwood Evangelical, Woodlawn, Windsor Park, Brookline, South Chicago, Pullman, and Roseland churches.

The program, which is a sample of others to follow at other centers, is as follows:

6:30 to 7:30 p. m.—Union young people's rally of churches in the group. Walter R. Mee, executive secretary of the Chicago Christian Endeavor society, will preside.

Music—Bohemian young people's chorus.

Speakers: The Rev. William E. Parker Jr., the Rev. W. C. Covert, and Miss Helen R. Emmons.

7:30 to 8 p. m.—Intermission for the study of the exhibit.

8 to 9 p. m.—Stereopticon pictures. Speakers: The Rev. W. S. Shirey and the Rev. E. P. Hill.

Special feature: Neapolitan songs by girls in Italian costume.

Tomorrow the exhibit will be open all day for inspection.

On Tuesday the program will begin at 3 o'clock, continuing throughout the evening with music, speaking, and special features of entertainment.

The other centers at which meetings are to be held and the dates of the meetings are:

Nov. 11-12—First church, Grand boulevard and Forty-first street, the Rev. W. C. Covert, pastor. Fifteen churches will unite in this center.

Nov. 13-14—Third church, Ashland boulevard and Ogden avenue, the Rev. Martin D. Hardin, pastor. Fourteen churches uniting.

Nov. 15-16—First Presbyterian church, Evanston, Chicago avenue and Lake street, the Rev. David Hugh Jones, pastor. Eleven churches in the group.

Nov. 17-18—Fullerton Avenue church, Fullerton avenue and Hamilton court, the Rev. F. M. Fox pastor. Twelve churches in the group.

Nov. 18-21—Oak Park, First church, Lake street and Kenilworth avenue, the Rev. G. N. Luccock, pastor. Nine churches in the group.

At each center the exhibit will be on display from 3 to 10 o'clock p. m. the first day and on the second day from 9 a. m. to 10 p. m.

There is to be no financial solicitation at any of the meetings.

The exhibit, which must be examined with care in order to be of benefit, covers the items of nationality of the persons living in a given community, the number and location of the churches—Protestant, Catholic, and Jewish—the location of libraries, schools, seminaries, social and religious settlements, as well as the saloons, theaters, and dance halls. Where there are factories within the territory surveyed industrial conditions are shown.

The exhibit also includes photographs of every Presbyterian church and every Presbyterian institution within the bounds of the Chicago presbytery. Blank forms were sent to every pastor asking 200 questions covering every phase of the material, spiritual, and social condition of his church, and also of the standing of his church as compared with the other churches in the same community.

Before beginning the independent survey of any community Mr. St. John made a careful study of the reports of the same community made by other agencies or societies such as the Associated Charities, the Juvenile Protective association, and the Chicago Telephone company.

The results of the surveys already available are being used by the coöperative council of city missions, in which six denominations are coöperating. If it is seen, for instance, that a community is populated with a nationality in which any given denomination is working with especial success, this denomination is encouraged to cultivate further the field chosen instead of being made to contend with a rival denomination.



MRS. HANNAH J. PATTERSON

Mrs. Hannah J. Patterson is one of the speakers at the National American Woman suffrage association convention in Nashville, beginning this week. She is state chairman of the woman suffrage party committee of the Pennsylvania Woman Suffrage association.



MRS. W. T. CURRAN

Mrs. W. T. Curran is regent of the Calumet circle of the National Daughters of Isabella. All of the Chicago circles will give a banquet on Thursday at the Hotel Sherman to celebrate the third anniversary of the installation of the Calumet circle, the first branch of the order established in the west.

# Sermons and Services in Chicago Churches Today.

### NOTICE.

All notices of religious meetings must be in THE SUNDAY TRIBUNE office not later than Thursday morning—and on Wednesday if possible. Address Religious Editor, THE SUNDAY TRIBUNE.

### BAPTIST.

First, South Park-av. and 31st-st. The Rev. M. E. Adams. 11 a. m. and 7:45 p. m.

Hyde Park, 66th-st. and Woodlawn-av. The Rev. C. W. Gilkey. 11 a. m.: "National Repentance." 8 p. m.: "Morale in Warfare."

Western Avenue, Western and Warren-avs. The Rev. A. C. Drummond. 11 a. m. and 7:45 p. m.

### CHRISTIAN SCIENCE.

The subject of the sermon in all churches today is: "Adam and Fallen Man."

Christian Science society, 10105 Ewing-av. 7:45 p. m.

First, 4017 Drexel-blvd. 10:45 a. m. and 7:45 p. m.

Second, Wrightwood and Pine Grove-avs. 10:45 a. m. and 7:45 p. m.

Third, Washington-blvd. and Leavitt-st. 10:45 a. m. and 7:45 p. m.

Fourth, Harvard-av. and 67th-st. 10:45 a. m. and 7:45 p. m.

Fifth, 4940 Dorchester-av. 10:45 a. m. and 7:45 p. m.

Sixth, 11821 Prairie-av. 10:45 a. m. and 7:45 p. m.

Seventh, 5813 Kenmore-av. 10:45 a. m. and 7:45 p. m.

Eighth, Michigan-av. and 44th-st. 10:45 a. m. and 7:45 p. m.

Ninth, 64th-st. and University-av. 10:45 a. m. and 7:45 p. m.

Tenth, Harper-av. and 57th-st. 10:45 a. m. and 7:45 p. m.

Eleventh, Logan and Kedzie-blvds. 10:45 a. m. and 7:45 p. m.

Twelfth, Grace-st. and Pine Grove-av. 10:45 a. m. and 7:45 p. m.

Thirteenth, 1820 W. 103d-st. 10:30 a. m.

Fourteenth, Montrose-av. and Paulina-st. 10:45 a. m. and 7:45 p. m.

Fifteenth, Masonic hall, N. Central-av., Austin. 10:45 a. m. and 7:45 p. m.

Sixteenth, N. Clark-st. and Lunt-av. 10:45 a. m. and 7:45 p. m.

### CONGREGATIONAL.

California Avenue, California-av. and Monroe-st. The Rev. Williams Evans of Moody Institute. 11 a. m. and 7:30 p. m.

First, N. Ashland and Morse-avs. 11 a. m. and 7:20 p. m.

Plymouth, 50th-st., near Drexel-blvd. The Rev. J. A. Milburn. 11 a. m.

Ravenswood, Hermitage-av. and Montrose-blvd. The Rev. J. M. Thomas. 10:30 a. m. and 7:30 p. m.

Warren Avenue, Warren and Albany-avs. The Rev. J. A. Jerkins. 10:30 a. m.: "The Witness of the Uttered Word." 7:45 p. m.: "How to Live on Twenty-four Hours a Day."

Wellington Avenue, Wellington-av., near Broadway. The Rev. L. W. Sprague. 11 a. m.: "The Christian Family." 8 p. m.: "The Religion of Thomas Carlyle."

### DISCIPLES OF CHRIST.

Douglas Park, 19th-st. and Spaulding-av. The Rev. W. C. Hull. 11 a. m. and 8 p. m.

Englewood, 4737 Broadway. The Rev. W. G. Winn. 3:45 p. m.

Evanston, Greenleaf-st. and Maple-av. The Rev. O. F. Jordan. 11 a. m.: "The Fear of Enemies." 7:30 p. m.: "A Thousand Miles Up the Congo." Dr. Ellsworth Faris.

Hyde Park, 57th-st. and University-av. The Rev. E. S. Ames. 11 a. m.

Jackson Boulevard, Jackson-blvd. and Western-av. The Rev. Austin Hunter. 10:45 a. m. and 7:45 p. m.

North Side, 2900 N. Sheffield-av. The Rev. W. F. Shaw. 11 a. m. and 7:45 p. m.

### EPISCOPAL.

Christ, 65th-st. and Woodlawn-av. The Rev. C. H. Young. 7:45 and 11 a. m. and 7:45 p. m.

Epiphany, Ashland-blvd. and Adams-st. The Rev. H. W. Prince. 7:30 and 10:45 a. m. and 7:45 p. m.

Grace, Wabash-av. and 16th-st. The Rev. W. O. Waters. 8 and 11 a. m. and 8 p. m.

Holy Trinity, 4716 Union-av. The Rev. W. S. Pond. 11 a. m. and 5 p. m.

St. Chrysostom's, 1424 N. Dearborn-st. The Rev. Norman Hutton. 8 and 11 a. m. and 5 p. m.

St. Martin's, Midway park and Wallace-av. The Rev. R. H. F. Gairdner. 8 and 10 a. m. and 7:30 p. m.

St. Paul's, Dorchester-av. and 50th-st. The Rev. Herman Page. 8 and 11 a. m. and 4:30 p. m.

St. Philip's, W. 36th-st. and S. Hamilton-av. The Rev. W. S. Pond. 9 a. m. and 8 p. m.

St. Simon's, Leland and Racine-avs. The Rev. L. F. Potter. 7:30 and 11 a. m. and 7:45 p. m.

St. Peter's, Belmont-av. and Broadway. The Rev. W. C. Shaw. 7:30 and 11 a. m. and 7:30 p. m.

Trinity, 125 E. 26th-st. The Rev. J. M. McGann. 7:45 and 11 a. m. and 4 p. m.: "The Causes of War and the Way to Peace." H. J. Bridges.

### INDEPENDENT.

All Souls, Oakwood-blvd. and Langley-av. The Rev. J. L. Jones. 11 a. m.: "The Sub-Human Contributions to the Humanities."

Advent Christian, 2082 Augusta-st. The Rev. J. A. Downs. 11 a. m.: "The Adders' Den."

Anthropology, Corinthian hall, Masonic temple. 2:30 p. m.: "Present Economic Evils and Their Remedies Through Scientific Government." R. V. Bovee.

Central church, Auditorium. Dr. F. W. Gunsaulus. 11 a. m.

Chicago Free Thought society, Corinthian hall, Masonic temple. H. P. Ward. 11 a. m.: "The Great French Revolution."

Chicago Society of Rationalism, 64 E. Van Buren-st. Dr. J. E. Roberts. 11 a. m.: "The War in Europe."

Christadelphians, 408 Western bldg., Randolph-st. and Michigan-av. F. Wood. 10:15 a. m.

Hamilton building, 4737 Broadway. H. T. Root. 3:30 p. m.: "After the Creeds, What?"

Independent Religious society, Majestic theater. M. M. Mangasarian. 11 a. m.: "Nietzsche—'The Blonde Beast'."

International New Thought Fellowship, 210 Masonic temple. Dr. A. J. McIvor-Tyrdall of London. 11 a. m.: "The Invisible Forces Behind the War." 8 p. m.: "Will Future Generations Marry?" 8 p. m.: "How Thought Can Kill."

Natural Science center, 613 Masonic temple. 11 a. m.: "Heredity of Thought." Cora M. Hoffer.

People's church, Wilson Avenue theater. The Rev. Preston Bradley. 11 a. m.: "The New Theology."

People's Liberal church, Sixty-fifth-st. and Stewart-av. The Rev. R. A. White. 10:30 a. m.: "The Light of the World." 7:45 p. m.: "China."

Theosophy, 116 S. Michigan-av. 8:30 p. m.: "Universal Kinship." 7 p. m.: Mrs. F. G. Hanchett.

Unity society, 902 Masonic temple. Le Roy Moore. 11 a. m.

University society, City club, opposite Great Northern hotel. Dr. N. I. Rubinkam. 11 a. m.: "A Constructive Life-Philosophy."

Workers' University society, Garrick theater. A. M. Lewis. 2:30 p. m.: "What is Science?"

Y. M. C. A., 19 S. La Salle-st. 3:45 p. m.: "A Man vs. a Wedge of Gold."

### JEWISH.

Sinai, Grand-blvd. and 46th-st. The Rev. E. G. Hirsch. 10:30 a. m.: "Liberal Judaism and Christianity."

### LUTHERAN.

Augusburg, 73d-st. and Wabash-av. The Rev. W. E. Wheeler. 11 a. m. and 7:45 p. m.

Augustana (Swedish), 5400 Kimbark-av. The Rev. V. H. Hegstrom. 10:45 a. m. "If Thy Brother Sin Against Thee, Then What?" 7:45 p. m.: "Some Golden Apples."

Concordia, Belmont and Washtenaw-avs. The Rev. A. E. Reinke. 10 a. m., German; 7:45 p. m., English.

Ebenezer, S. Harding-av. and W. 12th-st. The Rev. W. Gahl. 10 a. m., German; 7:45 p. m., English.

Epiphany, Sacramento-blvd. and Lexington-st. The Rev. C. R. W. Kegley. 10:45 a. m. and 7:45 p. m.

Immanuel, 4812 Champlain-av. The Rev. C. E. Paulus. 11 a. m. and 7:45 p. m.

Lake View, Roscoe and Osgood-sts. The Rev. P. A. Kittlesby. 11 a. m.

St. Paul's (German). The Revs. R. A. John and Jacob Pister. 10:30 a. m.: German. English service first Sunday each month.

St. Stephen's, 57th and Sangamon-sts. 10:30 a. m.: Prof. G. J. Zellinger.

Trinity, Ridgeland-av. and Erie-st., Oak Park. The Rev. J. M. Bailey. 11 a. m.: "Forgiveness." 4:30 p. m.: "Dowieism."

Windsor Park, Saginaw-av. and 76th-st. The Rev. A. H. Kaub. 10:45 a. m. and 7:45 p. m.

### METHODIST EPISCOPAL.

Auburn Park, 75th-st. and Harvard-av. The Rev. J. S. Dancey. 11 a. m. and 7:45 p. m.

Broadway, Buckingham-pl. and Broadway. The Rev. S. B. Edmundson. 10:30 a. m. and 7:30 p. m.

Diversey Boulevard, Diversey-blvd. and Seminary-av. The Rev. B. E. Smith. 10:30 a. m. and 7:45 p. m.

Epworth, Kenmore and Berwyn-avs. The Rev. George MacAdam. 10:30 a. m. and 7:45 p. m.

McCabe Memorial, Blackstone-av. and 54th-st. The Rev. M. J. Magor. 10:30 a. m.: "What Is God?" 7:45 p. m.: "Some Modern Substitutes for Jesus Christ."

Rogers Park, Greenleaf and Ashland-avs. The Rev. J. H. Odgers. 10:45 a. m. and 7:45 p. m.

Simpson, 58th-st. and Princeton-av. The Rev. F. C. Brunet. 10:45 a. m.: "Harvest Home." 7:45 p. m.: "That Young Man."

South Park, South Park-av. and 33d-st. The Rev. J. P. Brushingham. 10:45 a. m. and 7:45 p. m. Evening service under auspices of the South Side Sunday Night club. Address by W. N. Gemmill of the Municipal court: "Covers Yourselves."

St. James', 46th-st. and Ellis-av. The Rev. C. B. Mitchell. 11 a. m.: "Closet Skeletons." 7:45 p. m.: "The Flying Angel."

### NEW (SWEDENBORGIAN).

Humboldt Park, N. California-av. and Le Moyne-st. The Rev. Louis Rich. 11 a. m.

Kenwood, 46th-st. and Woodlawn-av. The Rev. Percy Billings. 10:45 a. m.

New Jerusalem, Stewart-av. and 70th-st. The Rev. Percy Billings. 4:30 p. m.

Sheridan Road, Sheridan-rd., near Roseby-st. 11 a. m.: "Cain and Abel." the Rev. Paul Sperry of Brockton, Mass.

Sharon, 410 S. Michigan-av. The Rev. G. H. Smith. 11 a. m.

Swedenborg, 812 W. 58th-st. The Rev. John Headsten. 3:30 p. m., Bishop W. F. Pendleton.

### PRESBYTERIAN.

Calvary, Jackson-blvd. and S. Keeler-av. The Rev. R. D. Kearns. 10:30 a. m.: "The Grace of Steadfastness." 7:45 p. m.: "Man and Business—How Does He Work?"

Christ, Orchard and Center-sts. The Rev. T. W. Stewart. 10:45 a. m. and 8 p. m.

First, Grand-blvd. and 41st-st. The Rev. W. C. Covert. 10:30 a. m. and 7:45 p. m.

Fourth, Lincoln Park blvd. and Delaware-pl. The Rev. J. T. Stone. 11 a. m. and 4 and 8 p. m. Samuel Higginbottom speaks at 8 p. m.

Third, Ashland-blvd. and Ogden-av. The Rev. M. D. Hardin. 10:30 a. m. and 7:45 p. m. Evening service auspices West Side Sunday Night club. "America's Greatest Achievement in the Light of Europe's Colossal Failure." J. A. Macdonald of Toronto.

Second, Michigan av. and 20th-st. The Rev. C. F. Wishart. 10:45 a. m. and 7:45 p. m.

### ROMAN CATHOLIC.

St. Patrick's, Adams and Desplaines-sts. 8:30 p. m.

### SPIRITUALIST.

Divine Wisdom, 734 North-av. J. L. Harben. 7:45 p. m.: "Is Spiritualism a Reasonable Hypothesis?"

Fraternal, 729 S. Western-av. 8 p. m.: F. E. Loner. 8 p. m.: W. G. Morgan.

Golden Rule, 19 W. Adams-st. A. M. Griffen. 8 p. m.

Higher, 902 Masonic temple. 8 p. m.: Mrs. E. E. Danelson.

New Revelation (occult), 19 W. Adams-st. 11 a. m.: Isabella M. Powderly.

Second Illinois Order of Fraternal Spiritualists, Beck's hall, N. Clark and Chester-sts. 3:30 and 8 p. m.

Second Light, More Light, 3758 Fullerton-av. 3 and 7:30 p. m.

Spirit Healing, Lily of the West temple, Monroe and Paulina sts. The Rev. Thomas Grimshaw. 3 and 8 p. m.

Soul Circle, 3218 W. Monroe-st. Margaret O. Williams. 8 p. m.

Third Illinois Order of Fraternal Spiritualists, Drexel hall, Cottage Grove-av. and 40th-st. 2:30 and 8 p. m.

Universal, 461 E. 51st-st. Marguerite Henry. 3 and 8 p. m.

### SUNDAY EVENING CLUB.

Sunday Evening club, Orchestra hall, 7 p. m.: Bible talk. 8 p. m.: J. H. Balmer, "Thirty Years of Africa." Kaffir boys representing four African tribes will illustrate address.

### UNITARIAN.

First, 57th-st. and Woodlawn-av. The Rev. W. H. Pulsford. 11 a. m.: "Personal Religion."

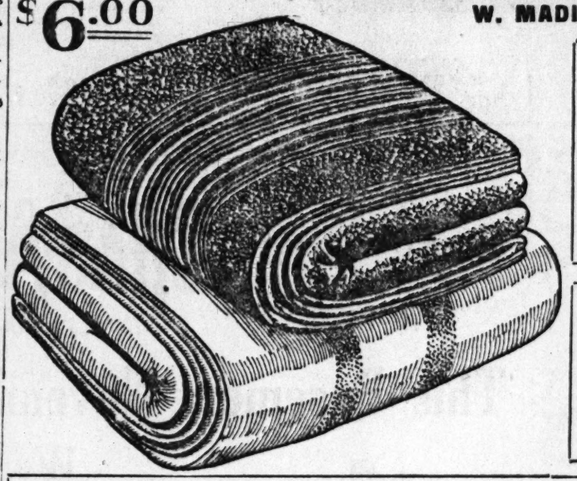
Unity, Barry-av., near Broadway. The Rev. F. V. Hawley. 11 a. m.: "Illusiveness."

### UNIVERSALIST.

Redeemer, Robey-st. and Warren-av. The Rev. F. A. Moore. 10:45 a. m.: "Faith and National Prohibition." 7:45 p. m.: People's open forum. "Crime in Chicago." Ald. Merriam.


Blankets

$6.00



# John M. Smyth Co.

W. MADISON, NEAR HALSTED STREET

Blankets

$4.50



**All-Wool Blankets**—Greatest value Blankets of the winter. Made of clean, long fleeced wool yarn. Come in all the late color plaids, red and black, red and white, gray and white, pink and white, blue and white. Pair ..... $6.00

**Fine Wool Blankets**—White and plaid patterns, finely stitched edges; weight 4½ lbs., size 68 inches by 80 inches; best wool blanket value offering of the season. Per pair, $4.50

## If you want a warm home this winter at less cost

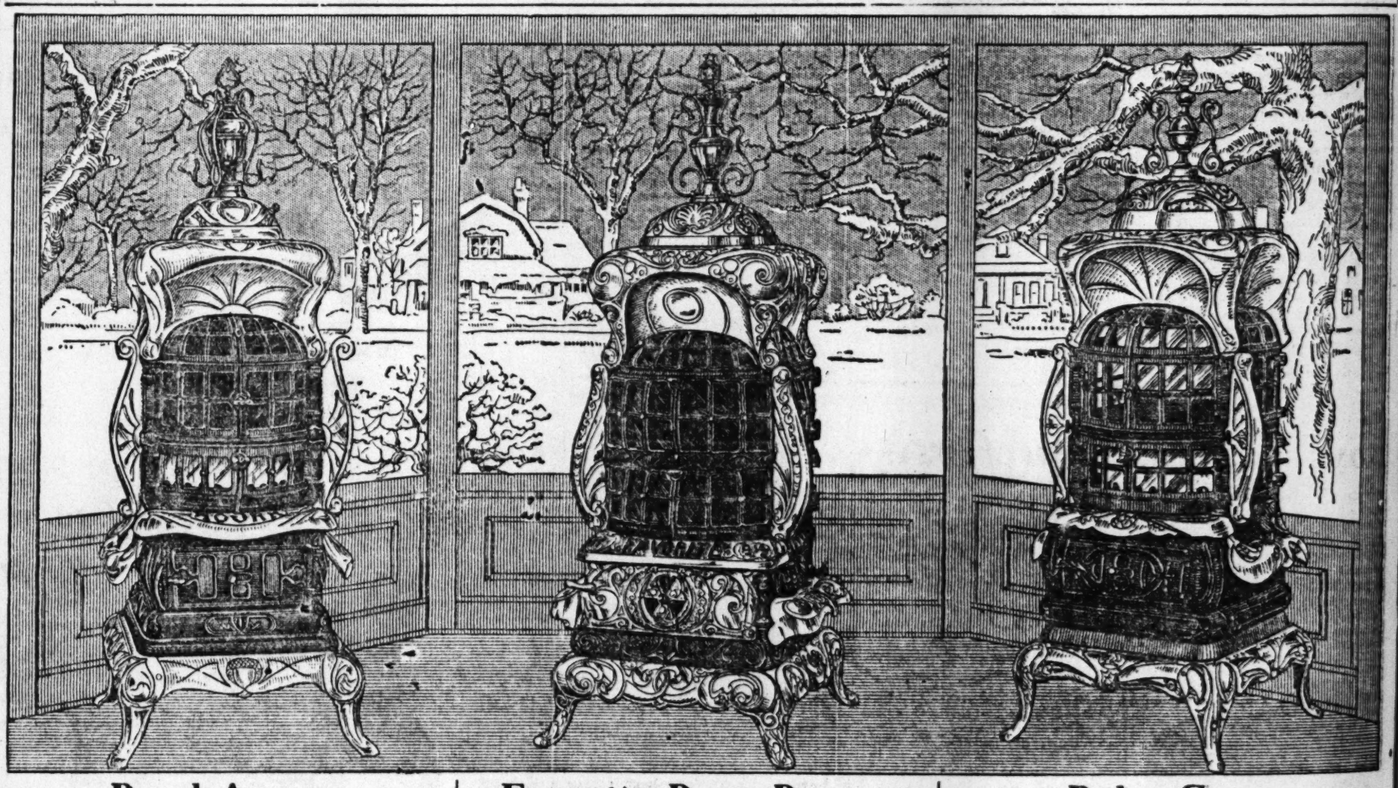
choose one of the three base burners pictured below:

They are the best base burners we could buy on the market—so we bought them in carload lots—making a very great saving in price.

We give you this saving. You can't buy base burners like these anywhere else in Chicago without paying from $5 to $10 more money for them. That's a saving worth considering, isn't it?

Remember, the cold days are not far away now. Will your home be a haven of warmth or will you live in a few chilly rooms, shut off from the rest of the house?

Now is the time to decide. We suggest that you come here and see our great assortment of stoves—the largest in Chicago. You can find one here that will exactly meet your tastes, home requirements and family pocket book.



**Pearl Acorn**

This Base Burner is made by the oldest American stove manufacturers. Its construction enables the firepot to be removed without any trouble. Its design gives it a beauty and attractiveness which make it an ornament to any home. It is made throughout from carefully tested iron, by good workmen, in a most thorough manner. Very specially priced, $36.50

**Favorite Base Burner**

Here's the wonderful Favorite Base Burner. It is positively the best and most economical heating stove on the market. It will save at least two and one-half to three tons of coal every year it is in use and give you a warmer and more comfortable home. A bargain at..... $41.85

**Ruby Crown**

This is the best medium price Base Burner on the market. It has extra large flues, insuring satisfactory operation. Its stove heating capacity is increased by the horseshoe shaped bottom. The beautiful nickel trimmings are easily removed. As an attractive, cheerful heater this stove has no equal. Price, $25.75



**Extra Carded All-Wool Blankets,** white, gray, tan and all combinations as well. Silk edged, stripe and jacquard border designs. Price, per pair..... $7.50

**Store Open Nights Until 10 O'Clock**

**Since 1867 We Have Furnished Nearly Two Million Homes**



**Fine All-Wool Blankets,** in plain white with rich border patterns—also plaids in all color combinations in four rich plaids, with finely finished edge. Price, per pair..... $9.50

Rothschild & Company

Entrances State Jackson and Van Buren Streets — First Big Store in the Loop — Second Floor Entrance to "L" Trains

Style and Perfect Grace Distinguish



R&G RUSTLESS CORSETS



There's an R & G Corset for every kind of figure. There's quality in every R & G Corset, and the price within reach of all.

**We feature R & G F248 (see cut)**

Double strength for full figures—medium low bust, long hip—elastic bands in front and back. Six heavy supporters, high grade Coutil. Sizes 20 to 36, price $3.50.

**R & G C280—(see cut)**

Medium bust, long hips—well boned front and back with free hip—excellent material—trimmed with embroidery—six supporters.

Sizes 18 to 30.....Price, $2.00

F280—same model, better materials....$3.50

B280—same model.....$1.50

**R & G A222—**

Low bust, long hip. Made of Coutil—nicely trimmed—well boned throughout—six supporters.

Sizes 18 to 30—exceptional value at....$1.00

Twenty other R & G styles to select from at $1.00 to $5.00 a pair.

**Also a Cleanup of Soiled $3 W. B. Corsets at $1.45 Each**

Slightly soiled W. B. Reduso Corsets for stout figures, coutil, heavily boned, long hips, lace trimmed, strong hose supporters, $3.00 values, $1.45.

**Medium and Long Length Corsets at 89c**—all good models, well boned, lace or embroidery trimmed, garters attached, values to $2, at 89c.

**Brassiere Bust Supporters at 35c**—made of good material, handsomely trimmed, 50c and 75c values at 35c.

*Third Floor.*

S. & H. Green Trading Stamps Are the "Extra Interest" We Pay to People Who Trade Here. Visit Our Premium Rooms and See the Display.

# Rothschild & Company

2% Stamps Free With All Purchases — First Big Store in the Loop

Entrances State, Jackson and Van Buren Streets — Second Floor Entrance to "L" Trains

A Full Page of Interesting Events in Furniture, Rugs, Curtains, Housewares and Other Housefurnishings is Published in Other Sunday Papers.

# Makers of Women's Suits, Coats, and Dresses All Over the Country

## Have Been Asking Us to Take Hold of Their Surplus Stocks of Garments and Put Them Before the Public in the Right Way.



### Notice to the Public

**This Store Has Become a Clearing House for Manufacturers and Importers Who Have Goods That They Must Convert Into Cash Without Delay.**

Indeed, these are stirring days. We are taking in for cash, wonderful lots of fine merchandise, which have been drifting steadily toward this store.

And because we have bought this merchandise at less-than-market prices, we are giving our customers all the advantages we secure.

As a case in point, read the story of the Great Ostrich Plume Sale below. Surely any woman who has been desiring a really fine plume can gratify her desire now.

The same condition obtains among the Suits, Coats and Dresses. Prices are down all along the line.

Dress Goods and Silks also have great news to tell.

And these are but a few of the lively events that are taking place.

### *The Ostrich Plume Industry in South Africa Is Paralyzed*

**The same situation prevails there as formerly confronted our cotton growers in the South**

*This store has seen a great opportunity and has taken advantage of it for the benefit of our customers.*

## $20,000 in Ostrich Plumes, $8,000

Never in the history of retailing have such beautiful plumes—the largest, finest, most costly sort, been offered at such little prices.

### 1,000 Plumes ($10, $12.50 & $15 Grades), at $5 Each

These are superb feathers; of great length and weight, 4 and 5 ply thick. Black and white. We have never seen such plumes on sale in any store in America for such a price as $5.

### 1,200 Plumes ($5, $6 and $7 Grades), at $2.50 Each

Selected prime stock. Feathers measuring 18 and 20 inches in length and 9 to 11 inches wide. In black, white and all shades, including shaded and mixed colors. The entire lot at $2.50 each.

### 1,800 Ostrich Bands ($4 to $6 Grades), at $2 Each

Eight different styles of these bands, each with a plume or fancy novelty stick-up, ready to slip right on the hat. Black, white and all shades, light or dark. These are $4 to $6 pieces, all at $2 each.



The above is a synopsis of the cause back of the most extraordinary Ostrich plume sale ever known in this country.

The Ostrich feather center of the world—South Africa, no longer having the great European market as an outlet for plumes, was compelled to let America take care of their output, with the result that never in the history of the plume industry have such prices been known.

We have taken full advantage of this unprecedented situation, and while most stores have been frantically trying to get rid of their own stocks, we have purchased more than $20,000 worth of plumes at prices not liable to occur again, in this generation at least.

Fine ostrich plumes are very much like diamonds. They have a certain investment value which makes an opportunity of this kind doubly interesting.

*The 1,000 plumes we shall sell at $5 are genuine $10, $12.50 and $15 grades. Magnificent pieces of great weight and richness.*

*And fully as wonderful are the 1,200 plumes at $2.50, which are bona fide $5 to $7 grades. All large, elegant feathers.*

*And lastly the third group, consisting of 1,800 Ostrich bands of great beauty, which we can sell at $2 each.*

Monday should be the greatest plume day ever recorded in the advertising records of State Street. Certainly the plumes and the prices warrant it.

*Fourth Floor.*

### Here Are Eight Groups of Garments That Are Ready to Go on Sale Monday Morning

The tremble and trouble of some of the manufacturers have put in our hands at this time amazing values in women's suits, coats, and dresses which we can pass along to our customers at far below usual prices.

*Fourth Floor.*

**100 Rug Coats at Only $7.50**
***Regular Price $12.50***
Two models, in navy, gray and brown, with shawl or storm collars, women's and misses' sizes, $7.50.

**Fur Collar Coats at $12.50**
***Regular price $18***
Semi-loose coats. Stylishly built, also mixtures and broadcloths, satin lined. Women's and misses' sizes, $12.50.

**Arabian Lamb Coats, $15**
***Regular price, $20***
Satin lined, plush collar and belt, flare bottom, very desirable style for both women and misses.

**Meritex Cape Coat, $25**
***A special value***
The new broadtail weave, rich and lustrous, lined throughout with satin, women's and misses' sizes.

**Silk and Velveteen Dresses, $10.75**
***Regular price, $15***
Made of charmeuse satin, velveteen, serge, combination of surplice, waist and tunic skirt, Moyen age cape, Redingote waistline, and coated effects, women's and misses' sizes.

**Velvet and Serge Dresses, $13.75**
***Regular price, $18.50***
Handsome velvet dresses in coatee effects, combination skirt of velvet and serge, section girdle, braid trimming.

**Steeplechase Frock at $16.75**
***Regular prices, $20 and $25***
Dresses of serge and satin, with colored embroidery trimmed coatee, tunic skirt, also velvet coat dresses in newest creations.

**Broadcloth and Serge Suits, $15**
***Regular prices, $20 to $25***
Fashionable long and short coat models in broadcloth, gabardines, men's wear serges, cheviots, etc., popular colors.

**Women's Velvet Suits at $35**
***Regular price, $45***
Suits from regular stock, novelty fur trimmed effects, long and short coat styles, military and three quarter lengths. Short and Redingote styles, best colors.

### Notion Specials

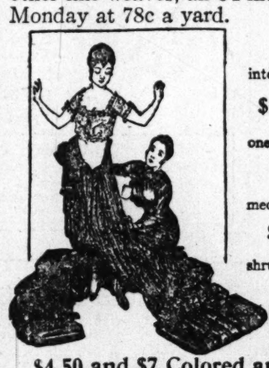
*Right Reserved to Limit Quantities.*

John J. Clark's Machine Thread, 1 dozen Spools, 20c.
10c Spool of Dressmaker's Black Sewing Silk for 10c.
Barbour's Linen Thread, 200 yard spool, 7½c.
Silk Binding or Skirt Braid, in black or colors, 7c.
All Over Silk Hair Nets, 1 doz. for 25c.
3 in 1 Oil, 3 ounce bottle, 15c.
Sewing Machine Belts, all lengths, 6c.
Kleinert's Rubber Sheeting, 1 yard square, 39c.
Nickel Plated Safety Pins, size 2, 2½, 3, at 1½c.
Cotton Tape, 24 yard bolt for 6c.
Clark's O. N. T. Darning Cotton, in black or colors, 1½c.
Shirt Collar Neck Bands, in all sizes, special, 2½c.
Children's Elastic Side Supporters, all sizes, 8c a pair.
Men's Paris Garters, black or colors, 15c a pair.
Kleinert's Featherweight Dress Shields, size 2 and 3 at 5c a pair.
2 in 1 Shoe Paste, 10c size for 6c.

## A Sale of Fine Dress Goods

### 2,500 Yards of $1.50 and $2.00 Black Imported Worsted Suitings (54 Inches Wide) at 78c a Yard

These are beautiful high grade black fabrics, among which are crepe epingles, wool velours, French poplins and serges. Men's-wear serges, gabardines and many other fine weaves, all 54 inches wide, and sold regularly for $1.50 and $2. Ready Monday at 78c a yard.



**$2 All Wool Crepe Epingle, $1.28 a Yard**
54 inches in width, a fine quality, pure wool fabric that makes up stylishly into tailored suits and skirts, green, brown, navy, etc.

**$1.50 Colored and Black French Serge, $1.19 a Yard**
A splendid all wool weave, 54 inches wide, complete line of desirable colors, one of the season's favorites.

**$1.25 All Worsted Tailored Serge, 98c a Yard**
Excellent for wear, pure wool throughout, 50 inches in width, navy blue, medium weight blue and black. The lot will melt away fast tomorrow.

**$3 Satin Finish French Broadcloths, $2.25 a Yard**
An exquisitely finished weave 52 inches wide, water-spot proof, sponged and shrunk, complete line of rich dark colors and black.

**$1.50 French Chiffon Broadcloths at $1.19 a Yard**
50 inches wide, woven with a high satin finish, sponged and shrunk, water-spot proof, a full line of colors and blacks.

**$4.50 and $7 Colored and Black Coating Fur, $3.75**
Partial list of fur weaves in this lot are Ural Lamb, Astrakhan, Pomerol, Persian Lamb, and Plush, all styles.

**Imported and Domestic Balmacaan Coatings, $1.98 to $3.50**
A very fine assortment of these fashionable weaves, exclusive designs, all of pure worsted, priced at a liberal saving.

**1.28 All Wool Fine Serges a Yard at 89c**
48 inch weave, beautifully finished, strong serviceable quality, in navy blue and black. The demand is very good for this fabric. *Second Floor.*

**Skirts Tailored to Measure, Handsome Models, $1, $1.50 and $2**
Select your materials from our dress goods stock, and expert tailors will take your measure and make you a handsome skirt. Fit and workmanship guarant'd



### 265 Blouses

**Broken Lines, One or Two of a Kind—**

**All at $2.95**

Former price was $4 & $5. All-over embroidered crepe de chine. Silks, chiffons, laces, nets, in many styles. $4 and $5 values.

**Velvet Mandarin Slipons, $1.95**

Latest fashion. Slipons of velvet, to be worn over blouse or dress. Black or navy. Regular $3.50 value, $1.95.



### Fur Sets

**French Coney, with Russian Fitch,**

**$13.75 a Set**

**Regular Price, $22.50**

Very handsome Muff and Scarf. Silk lined.

**Russian Pony Coats, Fitch Collar—$25.00**

Perfectly matched skins. Deep storm collar. Satin lined throughout.

**French Coney Muffs, Worth $7.50—at $4.95**

Half-barrel shape Muffs, with satin lining. *(Fourth Floor)*

## Lyons Novelty Silks, 50c a Yard

### Silks That Usually Retail for $2 a Yard, and Which Actually Cost $1.35 to Land in This Country.

At 50c a yard, they will be taken in one day. They are 23 inches wide, in printed and self-colored patterns suitable for silk dresses, kimonos, house gowns and trimmings. 46 pieces. in the lot, all at 50c a yard.

**Lyons $5 Colored and Black Chiffon Velvets at $2.95 a Yard.**

Probably the last we will be able to get to sell at $2.95 a yard. So make the most of this opportunity. Black and all the fashionable shades. Finest chiffon finish. 42 inches wide.

**1,200 Yards of $1.50 Satin Meteor Silks at $1.19 a Yard.**

Double width. Heavy, softly draping satin meteors, in over sixty beautiful afternoon and evening shades; also white and black. $1.50 quality, Monday at $1.19 a yard. *(Silk Store, Second Floor)*

## Boys' Mackinaw Overcoats

### These $6.50 Coats at $4.75

All boys admire the Mackinaw. It's so full of vim, so roomy, warm and comfortable, the patterns are so striking.

Our $4.75 Mackinaws were made to retail at $6.50. The maker was too heavily stocked, however, and closed out several hundred at about cost; made of all wool fabrics in a wide range of patterns, with patch pockets, belt all around, shawl and convertible collar, sizes 4 to 18 years, $4.75.

Boys' $5 Norfolk Suits, $3.85, with two pair of trousers, in gray, brown, bluish mixtures, strong wearing fabrics, for boys 9 to 17 years.

Boys' Fine Flannel Blouses, $1—In gray or blue French collar, patent waist band, size 6 to 16.

Boys' Sweaters, $2.45 — Rough necks and Byron collars, grays, blues and maroons, size 24 to 34.

Boys' Vestee Suits, $5.50—Blue and brown velvet, shepherd plaid and neat gray and brown mixture; just the suit for the little fellows, size 4 to 8 years.

Boys' $1 caps at 65c—Made with fur inbands; also Rah Rah hats with inbands.

Boys' $1 All Wool Trousers, 65c—In gray, brown and bluish mixtures, sizes 6 to 17 years.

*Second Floor.*

*Unpacked! And Ready for Monday*

## 1,000 Pairs of Women's New Winter Shoes, $2.45

***With Black or Gray Cloth Tops***

If there are 1,000 women in Chicago who would like really good and stylish shoes for $2.45—let them respond to this notice.

These are staunchly made shoes, patent or dull calf, with black or gray cloth tops; heels low or high. $2.45 a pair.

### Women's Special Shoes at $3

The uppers are of cloth, colored or black, also of leather; button style. The best values in Chicago for $3.

**Women's Boudoir Slippers for 69c and 39c a pair**—Warm and comfortable, leather and crocheted styles, in colors and combinations.

**Women's Bath Slippers at 35c a pair**—Dull and bright colors, a real bathroom comfort.

*Third Floor.*




## 320 Warm Little Coats, Worth $3.95—at $1.95 Each

We bought them to sell a $3.95 coats. Corduroys, white and pretty as can be.

1.95, although they are all rges, mixtures, warm as toast,

Sample line of Infants' and Children's Bonnets, including white corduroy, silk, all colors, trimmed with ribbon, flowers, tips, from $1.25 to $5.

Children's Cozy Blanket Robes, with cord and tassel, 6 to 14 years, special at $1.50.

Crib Blankets, pink or all white, at 59c.

Dr. Denton Sleeping Garments, 45c to $1.00.

All Wool Knit Leggings, at 69c.

Flannelette Gowns, with draw string at bottom, 25c.

All Wool Sweaters, white and cardinal, $1.00.

Eiderdown Carriage Robes, special at $1.00.

*Baby Store, Third Floor.*

### 12,000 Yards of 40-Inch Printed Dress Voiles

### 25c Quality—Now 12½c a Yard

Slightly imperfect. Little blemishes in the weaves that you can scarcely see with a microscope, but the mill could not sell them as perfect goods, so 12,000 yards were cleared out to us at half price.

These are the finest 25c Dress Voiles, 40 inches wide, in dainty printed patterns—rosebuds, stripes and other designs; Monday at 12½c a yard.

*Second Floor.*

## Toilets and Drugs

**Right Reserved to Limit Quantities**

50c Pebeco Tooth Paste, 33c.
Mennen's Talcum Powder at 12c.
Milk Weed Cream, 50c size, 32c.
Lyon's 25c Tooth Powder, 12c.
Hind's Honey and Almond Cream, 50c size at 29c.
Eckman's $2 Alterative, $1.49.
Musterole, 25c size, 16c.
$1 Native Herb Tablets, 63c.
Lambert's Listerine, $1 size, 57c.
Scott's Emulsion, $1 size, 59c.
Sloan's Liniment, 50c size, 29c.
$1 Swissco Hair Remedy, 59c.
Rubber Gloves, all sizes, 25c.
1-lb. bottle Pure Glycerine, 39c.
2-quart Red Rubber Seamless Water Bag or Syringe, 1.25 val., 69c.
Rubber Sheeting, yd. sq., 29c.
Merck's Sugar of Milk, 1 lb., 28c.
Lysol, $1 size 69c.
1-pound bottle Peroxide, 15c.
Cuticura Soap, cake, 16c.
Palm Olive Soap, cake, 6c; per dozen, 69c.
Jap Rose Soap, cake, 6c; doz. 69c.
1 pound Absorbent Cotton, 19c.
5 yards Aseptic Gauze, 19c.
5 lb. pkg. Monarch Borax, 50c value, 29c.
Kirk's Juvenile Soap, cake 6c; dozen, 69c.
Daggett and Ramsdell's Cold Cream, 50c size, 35c.

*Main Floor.*

## Market and Grocery




**California Hams**

Morris & Co.'s Faultless Brand, 7 to 9 lb. average, lb., 13½c.

Breakfast Bacon, Medal Brand, selected strips, 4 to 5 lb. average, lb., 22½c.

Tender Shoulder Steaks, or Pot Roasts, cut from young corn feed beef, lb., 16c.

Fresh Pork Shoulders, small & lean, lb., 14c.

Beef Tongues, sweet pickled, lb., 15c.

### Groceries.

Fine Sugar, 20 lbs., 95c with grocery order of $2 or more, sugar, flour, soap or vegetables not included.

Ceresota Flour, ½-bbl. sack, $1.65.

Fels Naptha Soap, 7 bars, 25c.

Kirk's American Family Soap, 10 bars, 35c, with grocery order of $1 or more, sugar, flour, soap vegetables not included.

Early June Peas, can, 12c, 5 cans, 50c.

Snider's Tomato Soup, 6 cans, 40c.

Peerless Evaporated Milk, 3 cans, 25c.

Gordon or Dilworth's Plum Pudding, can, 21c.

Fancy California Seedless Raisins, lb., 14c; 3 lbs., 35c.

Fancy Santa Clara Prunes, 4 lbs., 65c.

Seeded Raisins or Recleaned Currants, 2 packages, 25c.

Imported Cluster Raisins, lb., 35c & 45c.

Cane Sugar, 25 lb. sack, $1.50.

### Wines—Beers

Miller's High Life, 2 dozen case, $2.00. 50c rebate for empties.

Port, Sherry or Riesling Wine, regular $1.50 value, gallon, $1.05.

White Shield or Cook's Champagne, bot., $1.25.

Imported Sauterne or Claret, full quart, $1.09.

*Seventh Floor.*

### 6,000 Rolls of Wall Papers, 6c

**10c and 15c Papers, 6c**

Gilt Papers, florals, fruit papers and set patterns, with wide and narrow borders.

**15c Wall Paper, 8c**

Plain Oatmeal Papers in all colors, with handsome cut-out borders, suitable for any room.

*Fifth Floor.*

## Beautiful Bags of Velvet and Moire Silk
## $3.00 Values $1.95



This silk moire Handbag, a regular $3.00 value, Monday at **$1.95.** It is silk lined with inside compartment, and has carved leather frame. Size 6x7 inches. Price only **$1.95.**

We are showing a special value in a wide open frame bag, 7 inches deep and 8 inches in width, with 3½ inch frame and the popular panier handle. Price, **$1.95.**

Three new stylish hand bags of genuine pin seal. One small style has trimmings of sterling silver, with 5-inch frame, 6 inches deep, silk lined and fitted; while the other two styles are 8x6 inches, fitted with purse and mirror, and are our regular 5.00 and $6.90 values. Price, **$2.95.**

### *Initial Handkerchiefs*

All Linen Initial Hdkfs., **15c.**

All Linen Initial Hdkfs. with colored scallops and letter to match, **25c.**

All Linen Hand Emb. Initial Hdkfs. with wreath emb. around initial, **50c.**

All Linen Madeira Initial Hdkfs. with emb. block around the initial, **50c.**

All Linen Initial Hdkfs. with 1½ inch hem, beautifully emb. on one corner of the hem, **50c.**

Pretty All Linen Initial Hdkfs., 3 in a box, with assorted embroidered designs, each, **50c.** *Second Floor.*

MERCERIZED Silk Union Suits with Dutch neck and elbow sleeves, ankle length (sizes 4, 5 and 6), $1.50 quality for 95c.

50c Merode Vests and Tights...35c
$1.00 Merode Union Suits.....75c

# CHAS·A·STEVENS & BROS·

*Women's, Misses' and Children's Outfitters*
*17 to 25 North State Street, Through to Wabash Avenue*

OUR section for large women is practically the only one in Chicago where they can get their sizes in the latest styles in Suits, Coats and Dresses. We have splendid lines at $25 and up

YOU will appreciate the necessity which has forced us during rebuilding to mark our merchandise at the lowest prices on record if you will but investigate

# These Wonderful Values in Women's Garments

This page is the merest synopsis of the splendid stock which is now the talk of the mercantile world.



**It is most complete. Coats for street, for afternoon and for evening wear, in plush, velour, broadcloth, corduroy, cheviots, mixtures, velour de laine, chinchillas, novelty materials, plain and fur trimmed, flared and with straight lines, small sizes, regular and large sizes. Suits in the same profusion; also furs, dresses, skirts, waists, sweaters, hats, underwear, hosiery, dress accessories, etc., etc. All new and fresh. All marked on the same low basis.**



## *Fur Trimmed Velvet Hats Priced at Only $5*

They are two of another lot of those remarkable hats for $5.00 that created such a sensation last week. There are about 150 in this lot—fresh, new hats right from the workrooms and made of good velvets and trimmings. Some have a touch of ermine, others fitch or ostrich, and most of them are $10.00 values. *Fifth Floor.*



## *$16.50 Ostrich and Marabou Sets for $8.50*

Through careful selection we were able to procure a manufacturer's surplus stock of French Marabou and Ostrich combined and are offering it at very special values.

*Ostrich and Marabou Sets, $25 values, $12.50*—The neckpieces are prettily trimmed with ribbon and fringe. Large pillow muff to match. In a variety of shades and combinations.

Sets combining the two tone effects, also ribbon trimmed, $16.50 values, **$8.50.** *Second Floor.*

### These Unusual Values Are from
## Our New $22.50 Section



*No. 1—Velvet Dress* *No. 2—Coat* *No. 3—Suit* *No. 4—Coat*

*No. 1*—In this velveteen dress, women's and misses' sizes, both quality and style are amazing at the price. Trimmed with skunk-opossum; belt embroidered in silver. Sleeves and drop skirt of satin, **22.50**

*No. 2*—Coat of broadtail cloth, with flare back and wide belt in front. It buttons to the throat with full skunk-opossum collar and is lined throughout with satin and interlined. Price ..... **22.50**

*No. 3*—Broadcloth suit, trimmed with fur, having back uniquely designed with fine tucks at the waist. The front belt buttons at each side to the coat. Flare skirt with deep yoke effect. Price **22.50**

*No. 4*—Coat of seal plush, serviceable and attractive; in the new flare cut, lined throughout with satin and interlined. Price..... **22.50**

*Suits and Dresses, 4th Floor. Coats, 5th Floor.*

## Our Furs Were Bought

After the great depression in fur values caused by the war. In passing the saving thus made on to our customers they are able to buy furs for a third less than they otherwise could do.

### Hudson Seal Coats, $75

In new model, with large set-in sleeves and flare skirt. Made of good quality of skins with fancy linings. Length, 40 inches.



$25.

Other styles, this season's latest creations, plain and trimmed with fur, up to $300.



$35

*No. 1*—Illustrated is a Japanese sable set, long silky fur in the newest kolinsky blend. Priced at $25 a set, a regular $45 value. There are several other styles to choose from at the same price ..... **$25**

*No. 2*—Skunk fitch set made from skins with long, soft fur. The muff is a large six skin model, lined with soft silk. Set priced at..... **$35**

*Fifth Floor*

**$2.00 Pearl Beads for 95c**

Opera length, filled pearl Beads, graduated style, white or with pink cast—at 95c.

Gold filled circle or friendship pins, hand engraved designs. $1.00 pins for 50c.

### Four Other Wonderful Values in
## Suits, Coats and Dresses



*No. 5 Dress, $45* *No. 6 Suit, $35* *No. 7 Coat, $75* *No. 8 Coat, $32.50*

*No. 5.*—A dancing and dinner gown whose origin is unmistakably French. The drop skirt is of satin, with draped tunic of tulle, the sides attached to velvet wristbands. Bodice of velvet, trimmed with flowers & jet ornaments. Edging of monkey fur. In black, white & colors **$45**

*No. 6.*—Suit of fine quality of broadcloth with new flare skirt made panel front and deep yoke at sides and back. The coat is longer in back than front and is trimmed with hand made ornaments. Fur trimmed. Price..... **$35**

*Fourth Floor.*

*No. 7.*—The imported stripe plush used in this beautiful coat rightfully belongs in a $150 garment. It has a full collar of rich black fur and closes with handsome buttons embroidered in silk on plush. Full flare cut. Price **$75**

*No. 8.*—Coat of an excellent quality of seal plush in most attractive design, with shorter front and full flare sides and back. Trimmed with black raccoon, lined with peau de cygne and interlined. Price..... **32.50**

*Fifth Floor.*

## Hand-Embroidered Night-robes $1.50 *Third Floor.*

*For two days* we will sell hand embroidered night-robes, like cut, for $1.50. They are daintily made of fine nainsook, with lace edging and ribbon at neck, and wide beading with ribbon at waist; and are remarkable values.



95c Gold plated lingerie clips, many patterns, for 35c.

## Skirts at $3.95 and $5



*For $5.00*—The style illustrated is in one of the latest models, and is made of a fine, heavy quality of serge. It has a panel effect in front, and opens on side. This skirt is an exceptional value for **$5.00**

We also place on sale a serge skirt in black and navy. Made with the cluster plaited tunic and drop skirt of same material well tailored and good lines at **$3.95**

We are showing a full and complete line of many other beautiful models in all the new and popular fabrics, consisting of broadcloths and velveteens, fur trimmed and plain, serge, silk faille, poplins, gaberdines, chutta, corduroy, satin and laces for dressy wear, $6.50 to $30.00. *3rd Floor*



$3.95 $8.50

## Blouses of Crepe de Chine Lace and Chiffon
## $3.95, $5.00 and $8.50

The several thousand attractive blouses offered for this week's selling will again demonstrate to every customer visiting this section why Stevens waist department has become so universally popular. Just think of embroidered crepe de chine waists with silk shadow lace sleeves in white and flesh for only $3.95. And at $5.00 stylish blouses of silk shadow laces; of fine nets with trimming of dainty laces and chiffon linings, smart crepe de chine and French satin blouses in evening or suit colors—the prettiest styles ever shown at the price.

At $6.50, $7.50 and $8.50 the many select styles shown, most all of which are copies of much higher priced garments, will make this sale of as great importance as any we have ever held. *Third Floor.*



$5.00



*Special offer in 2 models of Coutil*

## Corsets, $3.50 and $7.50

Accompanying cuts show two distinctive models for opposite types of figures. Each one does truly wonderful things for the figure for which it is intended.

*The Rhea model* at left is designed to create long lines for a woman short of stature with rather fully developed bust and hips. *Note how it hugs the diaphragm directly in front with ample room at the side.* While the top of the corset runs higher toward the back, it is low directly under the bust.

The skirt is moderately long, the back very flat, the rubber at either side of the front adds comfort to the wearer, made of strong imported Coutil, price ..... } **$7.50**

The model at the right is designed for a tall fully developed figure. You can see how successfully it creates the long slender lines. The bust is easily supported and a firm snugness at the side holds the bust well forward without being raised.

It has a decidedly good hip line, firmly suppressing the hips without bulging, made of soft finest Coutil, price..... } **$3.50**

*Our staff of expert fitters is the most competent in this country, and we guarantee the most pleasing and satisfactory results.* *Second Floor.*

## Metallic Emb. Chiffon at ½ Regular Price

$9.50 Metallic embroidered chiffon, worked in beautiful designs—of gold and silver embroidery—on a splendid quality of chiffon, in a line of the season's favored shades, 36 and 40 inches wide, much wanted for blouses and tunics, and trimming handsome gowns, very specially priced at..... **4.75**

### $1.00 Chiffon at 65c

Our regular 1.00 quality, 40 inch chiffon, in black, white and a line of desirable shades, offered at..... **65c**

$1.45 black silk dress net, 44 inch, unusually good quality, much wanted for building long tunics and blouses **95c**

### Colored Lace Novelties Sharply Reduced

$3.95 to $6.95 24-inch colored lace, worked on ecru net, in beautiful designs of contrasting colors, priced from $1.95 to $2.95.

$1.95-$3.45 10 to 13½ inch lace novelties at 95c-$1.45.

24-inch net lace flouncings in a line of attractive patterns, priced at 65c, 95c to $1.95. *Second Floor.*

## Toilet Articles

"Mary Garden" extract (in bulk) special for Monday, $2.50 value, per ounce, at ..... **$1.45**

"Mary Garden" talcum Powder, 65c val., special for Mon., box.... **45c**

Bourjois "Manon Lescaut" face powder, all tints, regular $1.05 box, special for Monday..... **85c**

Dr. E. L. Graves' tooth powder, original 50c size, special for Mon.. **15c**

Imperial nail enamel, in stick form, special..... **12c**

*No phone or mail orders filled on above items.* *Second Floor*

## Dainty Neckwear

The smartness and individuality which invariably give our neckwear distinction are to be found in this section. The low prices being more marked this season.

New Vestees with cuffs to match, sheer, fine organdy prettily emb. with rolling collars, price ..... **$2.50**

Hand embroidered Vestees made of sheer fine organdy with military collar..... **$1.50**

Organdy collar and cuff sets hemstitched and trimmed with dainty tinted organdy, $2.50 and.... **$2.95**

Pretty French boutonnieres made of variegated flowers, special for Monday..... **50c**

*Second Floor.*

## November Silk Sale

The present price of raw silks, which are now quoted at less than half what they were selling for three months ago, is responsible for these wonderful values.

1.55 crepe meteor. New assortment of this wonderful quality crepe meteor, all the scarce light and dark shades, also black and white, per yard ..... **1.55**

2.00 black satin duchess, 45 inches wide, per yard ..... **1.35**

40 inch black charmeuse, all silk and fine twill back; a bargain at, per yard ..... **1.35**

2.00 fancy dress silk, double width, dark grounds with pretty floral designs, guaranteed water spot proof..... **75c**

New black satin de chine, desirable for dresses and blouses, 35 inch, at..... **95c**

Black satin Duchess, a beautiful quality, 40 inches wide, perfect in finish and wearing quality, at..... **1.15**

New fancy suiting velvet, beautiful new imported Moire cut fancy velvet, fine black silk pile on colored ground, giving a two toned effect, very desirable for suits and wraps, 40 inches wide, at..... **3.85**

*Main Floor, Wabash Avenue Annex.*

## 50c Silk Lisle Hose, 35c

**or 3 pairs for $1.00**

These hose are made from the finest imported Sea Island yarns, full fashioned, with elastic flare tops, and wide garter hem, 35c pair or three pairs for $1.00.

$1.00 black silk hose for 65c. *1st Floor.*



Ostrich
bou Sets
.50

lection we were
manufacturer's
nch Marabou
and are offer-
va ues.
Sets, $25 values,
es are prettily
and fringe.
match. In a
combinations.
two tone ef-
mmed, $16.50
Second Floor.

es



Coat, $32.50
sh used in this
in a $150 gar-
lack fur
mbroid-
Price $75
uality of seal
ith shorter front
med
u de
..... 32.50



of Coutil
d $7.50
two distinc-
es of figures.
ul things for
ded.
d to create long
ith rather fully
ugs the diaphragm
side. While the
d the back, it is
$7.50
gned for a tall
ee how success-
es. The bust is
ess at the side
t being raised.
$3.50
petent in this coun-
and satisfactory
Second Floor.



PART EIGHT
*Music 3, Almanack 5, King's Cartoon 6. Autos 8, Astronomy 8, Movies 9.*

# The Chicago Sunday Tribune.

THE WORLD'S GREATEST NEWSPAPER

CIRCULATION
Over 500,000 Sunday
Over 300,000 Daily

NOVEMBER 8, 1914. VIII.




MISS EDNA MUNSEY *in* "The Little Cafe."

MISS HELEN WARE *in* "The Revolt."



MISS NORA BAYES *at the Majestic.*

## *A Word or Two About the Acting of the Week.*

*By Percy Hammond.*

IT may be that the cause for Mr. Elliott Dexter's inopportune burlesque in "Consequences" was not his own lack of understanding. That he acted the adolescent Jewish progressive in so extravagant a fashion was due, perhaps, to the counsel of a stage director having the customary contempt of the New York showman for the Chicago audience. Rehearsing "Consequences" for the engagement at the Fine Arts, he admonished Mr. Dexter, no doubt, to be obvious. One can hear him say, in substance: "Remember that the Fine Arts theater in Chicago is the headquarters of the esthetic mandarins of that city. There is no one so low-brow as the high-brow when it comes to acting and the drama. So you are to wield the histrionic slapstick. The grotesque attitude, the abnormal manner of speech, are things with which to win the patronage and admiration of that community.

"Stumble over the furniture, shout, burble, gyrate, and be otherwise lunatic. Inflate your impersonation to ludicrous proportions. Forget that the lines and the character are funny enough, and add burlesque to them. You may lose your self-respect as an artist in the process, but you will earn the encomiums of that Caliban of the cities. We shall wound it by sneers at Marie Corelli, perplex it by references to Ferdinand La Salle and Bergson, bore it by the good acting of other members of the cast, and charm it by your maniacal caperings. You shall be our sacrifice to the higher taste of the rude inhabitants of a barbarian vicinity."

Hearkening faithfully to this counsel, Mr. Dexter, in a manner of speaking, spilled the beans. Even the loftiest of the intellects present on the first night deplored his histrionic debauch. Perhaps after becoming acclimated Mr. Dexter will be more temperate in his deportment, and will permit Mr. Rubenstein's amusing satire to have a more symmetrical representation.

### *The Lady Stars.*

Having indicted the New York producers in the preceding paragraphs, one hastens to acquit them in the next. Heaven knows they are guilty, but here are the lady stars with evidence in rebuttal. Miss Helen Ware, Miss Grace George, and Miss Charlotte Walker regard us as not beneath their best efforts, and if they have received evil counsel in New York they decline to follow it in Chicago. There are others, too, of whom as much might be said, but the three mentioned offer the most recent testimony. By attending "The Revolt" at the American music hall you will see Miss Ware in one of her genuine portrayals of a woman who suffers under the selfish injustice of a man. She has played enough of these quietly indignant females to be expert in their impersonation, and expert she is. From the sullen resentment of the first act, through the desperate rebellion of the second, to the battle and victory of the third, with all their varying moods and emotions, it is a sincere and faithful characterization.

Miss George's airy exhibitions of mendacity in "The Truth" and her denotement of their grievous consequences are similarly uncompromising. You will like her in this rôle for the superficial reasons that she is smart, good looking, well dressed, and attractive; and, better, because she subdues the sometimes strident notes of Mr. Fitch's creation with the deft touch of the true comedienne. The fact that good plays are not habitual with Miss George need not impede attendance. "The Truth" is a comedy of quality; it has not "dated" in the least, and it affords an eloquent opportunity for a fine but hitherto unlucky player.

In the Hogarthian Mr. Walter's idea of a Pittsburgh rake's progress, "The Better Way," Miss Walker's errors are not premeditated. She is beautifully in earnest in this drama, and her appealing eagerness to be honestly its melancholy heroine tempers an expression of the opinion that she is not—at least not always. It seems to me that it would be easy for Miss Walkers to be a good actress. She is a good actress, I think, save for her propensity for aeolian utterance. The lovely but unveracious cadences of her voice are sweet to the ear, but they belong in opera. Every time you begin to be convinced that Mrs. Stanley is a human being trying to win her dissipated mill hand-millionaire back to a life of decorum a concert intervenes. Improvement in this respect is to be noted in Miss Walker's present performance, and it may be that, when she returns, the lyric elements in her vocal equipment will be still less obtrusive.

### *Items of News.*

George C. Tyler, producer of the dramatization of "David Copperfield" called "The Highway of Life," expresses the opinion that it is the "last dramatization of Dickens which will be made for many years." What he probably means is the last which will be acknowledged by the playwrights as dramatization of Dickens, from whose novels uncounted scenes, situations, episodes, and characters have been bodily lifted by the majority of American and English playwrights of the last twenty-five years. There are copious extracts from Dickens in at least three of the plays now on view in Chicago.

De Wolf Hopper's appetite for Gilbert and Sullivan seemingly grows by what it feeds on. To a fellow enthusiast of Chicago the comedian recently addressed this impassioned letter: "Why is it that you never sicked me on to 'The Grand Duke'? Was it just because the ivory crowned custodians of the American stage never took the trouble to import the opera? I've just been through the book for the fourth time in one week, and hereby go on record as regarding it the equal of anything Gilbert ever wrote. If, when I hear the music—I've had to send all the way to London to get a score—I find that Sullivan did his part as well, me for 'The Grand Duke' just as soon as I get 'The Yeomen of the Guard' under way. I'm willing to admit that Gilbert slipped a cog when he wrote 'Utopia Limited,' but all six cylinders were hitting when he turned out 'The Grand Duke.'"

Miss Pauline Frederick is to play Zaza, Miss Marie Doro is to resume her old part in "The Morals of Marcus," Tyrone Power will take up Wilton Lackaye's original part of Jefferson Stockton in "Aristocracy," and Miss Marguerite Clarke will go into "The Love Route"—all for the films.

Miss Annette Kellermann is to have a musical comedy for herself. Mrs. Anna Caldwell O'Dea is to write it and Victor Herbert compose it.

Miss Dazie, the dancer, is another performer eager to speak rather than merely display lines, so she, too, goes into musical comedy—one called "Lady Luxury," which recently had a tryout in Detroit. Mrs. Rida Johnson Young wrote it, so it is being fixed up.

A patriotic revue in course of preparation for the Empire in London is called "By Jingo if We Do!" Miss Kathleen Clifford will be present in it.

## *Cinema as First Aid to Injured Drama.*

*By Burns Mantle.*

NEW YORK.—[Special Correspondence.]—Realizing in their sluggish wisdom that what cannot be cured should be endured, the producers of plays now seek to profit from the interest the "movies" have aroused.

In no less than five of the current Broadway entertainments there are "pictorial interludes" by means of which the cinema picks up the plot where the acted drama leaves it and carries it forward to where the dramatis personæ is prepared to resume the burden.

In "The Battle Cry," which is the newest of melodramas, being an adaptation from Charles Neville Buck's recent novel of that title credited to though unacknowledged by Augustus Thomas, the moving picture is a very important feature of the production.

By its use in the third act the heroine is permitted to kill four fighting feudists before the eyes and ears of the audience without shock to the most sensitive tympani in the house. The fight itself is also spread over several acres of ground by the use of the pictures, where it would necessarily have been confined to the narrow limits of the stage under ordinary conditions.

Those who have read "The Battle Cry" will recall it as the romance of a gentle Philadelphian who invaded the Cumberland mountains with the avowed intention of civilizing its feud fighting inhabitants. She plans to open a school and by educating the children gradually bring about the regeneration of the entire community.

In the way of her success stands "Bad Anse" Havey, leader of the fighting Haveys. "Bad Anse" is perfectly willing that she should proceed as impulse and conscience dictate, but he warns her that before she conquers the spirit of the mountain she herself will be conquered. Being a handsome and rugged specimen of Kentucky caveman and awfully strong, the school teacher is considerably impressed. So much so that by the time the third act has been reached she admits that she is quite helpless to resist the love he offers her, and sinks cheerfully into his encircling arms.

But, hark! What was that?

'Twas neither the nightingale nor the lark, my dears. It was the McBriars, feud enemies of the Haveys, sneaking through the underbrush to get a shot at "Bad Anse" when he started home.

Then the fight begins. In the pictures you see Havey leave the cottage and the McBriar gang stalk him as he goes. Suddenly they open fire, wounding him apparently in a dozen or more places. Painfully he crawls back to the cottage. The pictures disappear and you see the girl let him in, blood soaked and apparently dying. At that sight she is changed from a peace loving Quaker to a "fighting Havey." They will "get" him, will they? She barricades her doors, drags out the loaded rifles she had induced the reformed feudist to leave with her, and when she is called upon to surrender her lover replies with a bullet that "gets" the gentleman doing the calling. The pictures again take up and continue the fight. You see her kill four of the attacking crowd, the fifth and last one being saved for the final scene, which is acted. Her ammunition gone, the last of the gang is about to enter the cottage when "Bad Anse" rolls over on his back and punctures the intruder with a revolver bullet.

In Rose Stahl's new play, written by Reginald Wolf and Channing Pollock, the title being "A Perfect Lady," Rose is the queen of an all but stranded burlesque troupe. For several seasons her shapely limbs have been the props that have sustained both the répertoire and the fly-by-night flights of "The Merry Models." But when they want her to play the town in which her innocent little sister is attending a young women's seminary she balks. Sister thinks she is "one of them Shakspearean stars, playing Ophelia in 'As You Like It.'"

Leaving the troupe on the station platform at Sycamore, Kas., she takes the orchestra leader and one of the soubrettes of "The Merry Models" and opens an ice cream cabaret. Here, with the aid of moving pictures of the Castles, she teaches the Sycamoreans to tango. When the churchgoing element threatens to drive her out of town she counters by marrying the village parson. Which she rightfully considers something of a personal triumph.

# Playbills of the Week.

**Fine Arts**—"Consequences," an entertaining satire by H. F. Rubenstein about the intermarriage of Jews and gentiles.

**Powers'**—Last week of Miss Charlotte Walker in "The Better Way."

**Garrick**—On Thursday afternoon "Peg o' My Heart" will have its 200th performance in Chicago, with Miss Peggy O'Neill in the title rôle.

**La Salle**—"One Girl in a Million," a successful combination of song, dance, and story, with Felix Adler, Miss Ada Lewis, Miss Eva Fallon, and others. Tenth week.

**Princess**—"Today," a hectic contribution to the drama of sex irregularities, admirably acted by Arthur Byron and others. Eighth week of ten.

**Olympic**—"Potash and Perlmutter," with Alexander Carr and Barney Bernard as the cloak and suit merchants. Third month.

**Auditorium**—"While the City Sleeps," a melodrama of dovetailed incidents put together that this and other communities may know how noble, after all, are the police. Miss Jessie Glendinning and Frank Sheridan are at the head of the cast. An extra matinée is scheduled for Friday. Final week. Harry Lauder comes next week to this theater.

**American Music hall**—Miss Helen Ware as a wife who, impatient of her husband's infidelities, treads herself the primrose path, in "The Revolt." Third week of an indefinite engagement.

**Illinois**—"The Little Café," the tuneful swan song of the McClellan-Caryll collaboration, performed by John E. Young, Tom Graves, Miss Edna Munsey,



MISS BESSIE KAPLAN
at the Colonial
above by Hoover

Miss Texas Guinan, and many others. Second week.

**Blackstone**—"The Truth," Clyde Fitch's good comedy on the evils of fabrication, well acted by Miss Grace George and her company. Last week, with Miss Maude Adams in the offing.

**Little theater**—Three short plays grouped under the caption "Sundry Lovers." There will be a reception to Miss Helen Ware this evening from 5 to 7.

**Grand**—"Under Cover," wherein H. B. Warner performs feats of romance and acumen as the hero of adventures surrounding a smuggled necklace of pearls. Eleventh week.

VAUDEVILLE.

**Palace**—Miss Valeska Suratt will be the star of the bill.

**Great Northern**—Capt. Crone's herd of elephants; Welch, Mealy and Montrose, in a comedy entitled "The Understander"; William Morrow and company, in a musical playlet, "On a Coutnry Road"; Olympia Des Vall, equestrienne; Carlisle and Romer, musicians; La Della Comiques, grotesque acrobats; the Varsity trio, vocalists; B. Kelly Forrest, in a monologue; the Century Opera company, in songs from "Martha"; the Harrison-West trio, singers and dancers; Henry and Adelaide, a singing and dancing duo, and others.

**Majestic**—Miss Nora Bayes in songs, Bert Fitzgibbon, the "nut comedian"; Fred V. Bowers and company in singing and dancing, the Seven Colonial Belles, musicians; Miss Lillian Herlein, prima donna; Eadie and Ramsden, in "Charlie's Visit," etc.

**McVicker's**—Miss Edna Aug; "Andy" Rice; Jack Gardner and company in "A Close Call," and eleven other acts.

**Colonial**—Miss Bessie Kaplan, vocalist, will be the headliner throughout the week.

**American**—Frank Morrell, tenor, and "Tom" Nawn and his company are among the entertainers

**Willard**—Miss Sophie Tucker in the star liner of this, the last week of the Willard as a variety theater.

BURLESQUE.

**Columbia**—Harry Hastings company in "On and Off the Earth."

BEYOND THE LOOP.

**Victoria**—"Damaged Goods," Brieux's fearless sermon on the wages of sin.

**Crown**—Jack Lait's "Help Wanted with Miss Ida St. Leon as the stenographer.

**Imperial**—"Hindle Wakes," which is about a mill girl who declines to marry a rich youth who has been her lover. It played for months at the Olympic and the Fine Arts.

TRAVEL LECTURES.

**Orchestra hall**—Burton Holmes on "The Allied Powers," the last lecture of the series, Wednesday and Friday evenings and Saturday afternoon. The pictures will show scenes from Petrograd to Paris and from London to Tokio, including a trip through the valley of the Meuse. "Ireland" this afternoon at 3:30.

E. M. Newman's lectures, which will begin at Orchestra hall on Nov. 18, will be presented in this order: "Egypt," "Holy Land from Mount Sinai to Jerusalem," "Holy Land from Jerusalem to Galilee," "France and the War," and "Berlin—the War Center." There will be three parallel courses as usual, A on successive Wednesday evenings, B on successive Friday evenings, and C on successive Saturday matinées.

# Gossip of the Stage.



MISS CRETE CHADWICK
in "Damaged Goods"
at the Victoria
by Hoover

O. P. Heggie, now playing Uriah Heep in "The Highway of Life," in New York, is to have the title part in Miss Grace Heyer's play, "The Philosopher," scheduled for January production by the Liebler company, and will take the part of the conjuror in the special performances of G. K. Chesterton's "Magic," announced by that firm. He may be identified by Chicago playgoers as the actor of the starving brother in "The New Sin" two years ago.

The manager of "Experience," George V. Hobart's elaboration of the like-named "morality" acted in the Lambs' gambol last May, sent a circular letter to Charles Dillingham. The letter explained that the manager sought indorsements of "Experience" from prominent persons and asked that Mr. Dillingham give his impressions of the play "in just a sentence." He did, this being just the sentence: "In reply to your letter I would say that 'Experience' has taught me that the best show in town is my production of 'Chin-Chin.'"

Joseph Coyne, idle because of London's inactivity in a theatrical way, is back in the United States. He does not expect to play while in the country and says that on his return to London he will appear in the Frank McIntyre part in "A Pair of Sixes."

Miss Valeska Suratt is to be filmed for photoplays. Her contract provides, first, that she shall be seen only in "modern society plays," and, second, that she shall not be called upon to perform "hazardous feats."

Miss Marjorie Rambeau, an actress who proved engaging when seen with Willard Mack in a brief sketch in a Majestic theater bill not long ago, is to have the chief part in that actor-author's "So Much for So Much." She is, off the stage, Mrs. Mack. His "Kick In" is credited with being one of the successes of the season in New York.

Another play about crooks and crime, "Big Jim Garrity," was taken off last evening, leaving John Mason again without employment. This is the play for which a dollar was made the cost of the best seats in the belief that the public was objecting to the standard $2 price.

Miss Florence Macbeth, who sang here last season with the Chicago Grand Opera company, has joined the Century organization and will remain with it for its Chicago engagement. Another ex-member of the Chicago forces, Miss Helen Stanley, also returns with the Century company.

Joseph Brooks is not permitting his separation from Klaw and Erlanger to interfere with his activities as a producer. George V. Hobart will dramatize Miss Edna Ferber's stories, "Roast Beef Medium" and "Buttered Side," for him, and he is now looking for an actress to portray Emma MacChesney. Miss Helen Lackaye, Miss Jane Peyton, and Miss Louise Dresser are regarded as most suited to the character.

If the war doesn't cause a change in Harry Lauder's plan to go to South Africa early in the new year, it will be two years before he will be seen again in Chicago after his forthcoming engagement. It is told of him that he has been offered and refused London bookings in the several big music halls that would keep him in that city continuously for fourteen months.

Having launched Miss Elsie Ferguson in "Outcast," Hubert Henry Davies has returned to London to enlist in the army. C. Heddon Chambers and Henry Arthur Jones accompanied him and will also begin military duty, Mr. Chambers as interpreter in the field, and Mr. Jones as an armed constable in London.

When Richard Harding Davis' play, "The Trap," is revived for New York Robert Edeson, Tully Marshall, Orrin Johnson, and Miss Elaine Hammerstein will be among the actors.

A bungalow, the property of Miss Peggy O'Neill of "Peg o' My Heart," was burned last week at Crystal Beach, near Fort Erie, Ont.


The Great Big Need of Your Home Is a

VICTROLA

You need it because you need **Entertainment.** You spend money in search of other entertainment that is not nearly so enjoyable nor amusing as a Victrola will give you right from your own easy chair at home. Every variety from grand opera to comical, side-splitting "cut-up" stunts.

You pay for a few records only and the Victrola is delivered at once. You begin paying for it 30 days later.

Pay for a Few Records Only

This special outfit of Victrola and Sixteen selections, $110



VICTROLA XI $100 $1.00 A WEEK

These 16 Selections Included—Special

70036 Sextette Lucia
64424 Who Knows? John McCormack, Tenor
70073 Quartette Rigoletto
35196 Love's Old Sweet Song
Memories of Home
64343 A Little Love, a Little Kiss
16129 Narcissus
Hearts and Flowers
17621 Ev'ry Road Is the Right Road (When the Right Little Girl Is Along)
Where the Red, Red Roses Grow
17626 At the Ball, That's All. Medley—One Step
California and You—One Step
17610 Eagle Rock (of 1914)
My Croony Melody
36373 Cecile (Waltz, Hesitation)
Esmeralda (Waltz, Hesitation)

*3,206 others to select from—countless combinations*

RUDOLPH WURLITZER COMPANY

329-331 S. Wabash-av.

Just South of Jackson



ILLINOIS | Jackson Blvd. Near Michigan Ave. | TONIGHT AT 8



GET RICH QUICK IN LAUGHTER!

The investor of an insignificant principal that returns a prodigious rate of interest with absolutely no risk is a wise, shrewd person. What better return for the amount can the investor receive than the three hours of unalloyed delight guaranteed to all in "The Little Cafe"? It is a veritable bank of laughter unlimited whose lucky depositors each night are paid 100 per cent in golden merriment. The stock of "The Little Cafe" is all preferred—nothing common—and every one who holds a share in it has a share of happiness.

KLAW & ERLANGER'S Mirthful Musical Comedy Masterpiece.

THE LITTLE CAFE

Book and Lyrics by C. M. S. McLellan. Music by Ivan Caryll.

100-PEOPLE-100

SEATS FOR THANKSGIVING MATINEE NOW ON SALE

F. Wight Neumann Announces Joint Recital
Today at 3:30 Russian Centralto ROSE OLITZKA American Violinist LUDWIG SCHMIDT
ILLINOIS THEATER
NEXT SUNDAY at 3:30 Mrs. BLOOMFIELD ZEISLER Piano Recital. Seats now 50c, 75c, $1, $1.50



AMERICAN MUSIC HALL | Wabash Ave. and Peck Court. | MATINEES WED. & SAT.

PRICES: EVENINGS, $1.50, $1.00, 75c AND 50c. 500 SEATS ON MAIN FLOOR AT . . . $1 WED. AND SAT. MATS. AT . . .

"Helen Ware, in 'The Revolt' thrills the populace. Women will always listen to her. She brings life home to them. Her acting is real, and women know it."—Chicago Herald.

THE DISTINGUISHED EMOTIONAL ACTRESS

HELEN WARE IN THE REVOLT

By Edward Locke

"Helen Ware and 'The Revolt' have brought enthusiastic patronage to the American Music Hall and given it a definite place among the legitimate downtown theaters."—Chicago Examiner.



Princess Tonight Thurs Mat $1 Reg Mat Sat $1.50 8th BIG WEEK

"To-Day"

By George Broadhurst & Abraham Schomer

The Play with the Punch!

Last 2 weeks

Your last chances to get real thrills and throbs



BLACKSTONE | LAST WEEK | BEGINNING TOMORROW NIGHT

LAST 8 TIMES

WINTHROP AMES PRESENTS

GRACE GEORGE

IN CLYDE FITCH'S BEST COMEDY

"THE TRUTH"

HIGHEST PRAISE FROM EVERY CRITIC IN CHICAGO:—

"Grace George again the splendid artist that she was in 'DIVORCONS.' We shall remember her Becky Warder as long as the theater means anything to us. She gives us true high comedy acting. You may count on the fingers of one hand the other women in America who can do the same thing."—The Hattons in the Herald.

"Miss George bewitching. At last I have found the right word—bewitching." Ashton Stevens in the Examiner.

"Grace George's performance a perfect thing of its kind."—Percy Hammond in the Tribune.

MATINEES WED. AND SAT.

TWO WEEKS ONLY, COM. MON., NOV. 16

CHARLES FROHMAN PRESENTS

MAUDE ADAMS

IN J. M. BARRIE'S NEW PLAY

THE LEGEND OF LEONORA

To Be Followed by The Ladies' Shakespeare

SEAT SALE OPENS NEXT THURSDAY

MAIL ORDERS NOW. PRICES 50c to $2.00.



AUDITORIUM | Tonight Final Week

REGULAR WED. and SAT. MATINEES

EXTRA MATINEE FRIDAY

(Annual Benefit Policemen's Fund)

Rowland & Clifford's Smashing Melodrama

"WHILE THE CITY SLEEPS"

SUPERB SPECIAL CAST

MON., NOV. 16: SEATS TOMORROW

STARTING MONDAY NIGHT

ROUND THE WORLD TOUR

HARRY LAUDER

MANAGEMENT WILLIAM MORRIS

6 Nights and Sat. Mat.: 25, 50, 75c, $1, $2

4 Other Matinees: 25, 50, 75c, $1, $1.50

Century Opera Co. | OPENS NOV. 23

Seats for Eight Weeks Are Ready

Box Office Sale Nov. 16

WEEK OF NOV. 23: Mon., Wed., Thurs. Nights, Sat. Mat. "AIDA"; Fri. Night, Thurs. (Thanksgiving) Mat. "BUTTERFLY"; Wed. Mat., Sat. Night, "CARMEN."

WEEK OF NOV. 30: Mon., Wed. Nights, Sat. Mat., "BUTTERFLY"; Tues., Thurs., Fri. Nights, "WILLIAM TELL"; Wed. Mat., Sat. Night, "IL TROVATORE."

PRICES: Nights, Sat. and Holiday Mats., 50c, 75c, $1, $1.50, $2. (Box Seats, $2.50.) Wed. Mat., 25c, 50c, 75c, $1, $1.50. (Box Seats, $3)



Jones, Linick & Schaefer's American Tom Nawn & Co. | Ashland Madis'n Ch. Mon-Thur. | Vaudeville Always 6 Big Acts



ADVERTISE IN THE TRIBUNE.



MIDWAY Winter Gardens

Management of James T. Clyde

Cottage Grove at 60th Street

DINE—DANCE—SUP

Restaurant open Noon to 1 A. M.

SPECIAL MONDAY NIGHTS

Dancing Contest Tryout

Sunday:

Special Table d'Hote Dinner, $1.00

From 1 p. m. to 4 p. m.

ENTERTAINERS

MADEMOISELLE MARGUERITE and FRANK GILL, late of the Queen's Theatre, London, and Cafe de Paris, Paris; MISS GLORIA MAXWELL, dainty solo character dancer; HERVY BUME and MISS HELEN WOLFORD, Chicago's favorite society dancers; "Enchantment"—character duo dance by MISS MAXWELL and MR. THIES, JR., dancing violinist.

Music by Benson's Society Banjo Orchestra. Henry Thies, Jr., Director.

Exhibition and General Dancing after 8 p. m.

For Table Reservations phone Englewood 500



ELECTED BY UNANIMOUS CHOICE OF CHICAGO'S PLAYGOERS

H. H. FRAZEE'S

A PAIR OF SIXES

FUNNIEST FARCE IN THE WORLD



CORT PHONE CENTRAL 19

14th BIG WEEK

EVGS & SAT MAT 50c to $1.50 MAT WED 50 75 100



JONES, LINICK & SCHAEFER'S

McVICKER'S

CONTINUOUS VAUDEVILLE COMMENCING TOMORROW

ANDY RICE | EDNA AUG

Geo. Palmer Moore & Flo Elliott

Happy Jack Gardner & Co.

TEN OTHER BIG ACTS

NEW SHOW MON. & THURS.

11 A. M. to 11 P. M. 10c, 15c, 25c



Loew's Empress | 62d-Halsted. Vaudeville

Change of Show on Thursday.

"Love in a Sanitarium"—6 other acts!



MAJESTIC GALA VAUDEVILLE

MONDAY, NOV. 9

Return of the Nation's Favorite

NORA BAYES

Better and Brighter Than Ever—With a New Repertoire.

JACK GARDNER & CO.
7 COLONIAL BELLES
FRED V. BOWERS & CO.
LILIAN HERLEIN
CLARK & VERDI
EADIE & RAMSDEN
RAE ELEANOR BALL
MAX YORKS' DOGS

TO-DAY Tom Lewis, Carrera & Co., W. C. Fields, Charles Grapewin
Elsa Ruegger—Three Leightons

Prices as Usual—Mats. 15-25-50c, Except Sat. & Sun.



GARRICK

OLIVER MOROSCO'S WORLD WIDE COMEDY HIT

21ST WEEK

Peg O' My Heart

1 MAT. WED. SOME SUCCESS! 1 MAT. THURS.



POWERS' TONIGHT

POP MAT $1 WED.

EUGENE WALTER'S GREATEST SUCCESS

The BETTER WAY



With CHARLOTTE WALKER

Beginning Sunday Nov. 15

"The Misleading Lady" with Lewis S. Stone

mail orders now

seat sale Thurs.



CHICAGO'S LEADING FUN SHOP!

JONES, LINICK & SCHAEFER'S

LA SALLE

Every Night 50c to $1.50 | MATINEES Tues., Thurs., Sat., Sun. 25c-$1

Matinee Every Sunday at 3

1 GIRL IN A 1,000,000

Book by Addison Burkhardt & Chas. Collins

Music by Addison Burkhardt & Frank Hall

THE SMART, SNAPPY FUN PLAY WITH THE Usual Supremacy of Comedy Experts Headed by

FELIX ADLER

Superb PRANCING DANCING CHORUS of GIRLS

There Ain't Enough Sapreme



STUDEBAKER

Man. Jones, Linick & Schaefer

Commencing today 11 a.m. to 11 p.m.

Wm. Hodge's Greatest Success

THE MAN FROM HOME

WITH CHAS. RICHMAN

In Paramount Motion Pictures

FIRST TIME SHOWN | 15c & 25c



Fine Arts Theater 410 So. Michigan Boulevard

SIX LECTURES ON

DRAMAS OF PROTEST

TUESDAYS, 4:00 P. M., NOV. 10, DEC. 15, by EDWARD HOWARD GRIGGS of New York

Prices: Course $2, $2.50, $3; Single, 50c, 75c, $1

[Auspices of the University Lecture Ass'n.]



NATIONAL | ALL WEEK Starting Mat. Today

THE FURIOUSLY FUNNY FARCE EXCUSE ME

NEXT WEEK—"DAMAGED GOODS"



LITTLE CARRIE JACOBS-BOND | FOURTH FLOOR FINE ARTS BUILDING

$1.00—TONIGHT AT 8:15—$1.00



PALACE

SUPREME VAUDEVILLE

LAST TIMES TODAY | BICKEL & WATSON WM. E. JEANNE JOMELLI and Others

WEEK COMMENCING MONDAY, NOV. 9

"THE ACT BEAUTIFUL"

VALESKA SURATT

IN HER NEW VERSION OF "BLACK CREPE AND DIAMONDS" "THE MOTH AND THE FLAME"

BELLE BAKER

"THE BERNHARDT OF SONG"

MR. AND MRS. JACK McGREEVEY

JOS. HART Presents "A TELEPHONE TANGLE" with DOROTHY REGEL

—"Something that happens every day."

EDWARD F. HAWLEY & CO.
NEWHOUSE, SNYDER & CO.
JOHN HIGGINS
HOWARD & SYMAN

MATINEE EVERY DAY

15c, 25c, 50c Except Sat. and Sun. Nights—15c, 25c, 50c, 75c. Tel. Rand. 7266. SMOKING IN BALCONY



KELLY & COHAN'S

STAR MELODRAMA

11 BIG WEEK

UNDER COVER

H. B. WARNER

NOW AT GEO. M. COHAN'S GRAND



Beginning Tomorrow Night at

Rector's

MONROE AND CLARK STREETS

During Dinner 7 to 8:30 P. M. and 11 P. M. to 1 A. M.

After the Theater

Mr. and Mrs. (Dorothy Bentley) Mr. Carl Heisen and Miss Josephine Herriman

Carlos Sebastian

IN COMPLETE Revue of SOCIETY DANCES



Seats for Sale at the Wellington Hotel for

White & Welsh Prize Fight

Tomorrow Night at Milwaukee

Phone 4210 Harrison About Special Train.



IMPERIAL | MATINEE TODAY, 2:30

Wm. A. BRADY'S HINDLE WAKES

Next—Henry Kolker Success. "Help Wanted"



CROWN—MAT. TODAY. 25c-35c-50c All This Week

JACK LAIT'S "HELP WANTED"

Next Week—EXCUSE ME



VICTORIA SHEFFIELD and BELMONT Matinee Today—2:30 P. M.

RICHARD BENNETT'S DAMAGED GOODS

NEXT WEEK—"MUTT & JEFF IN MEXICO"



ORCHESTRA HALL

BURTON HOLMES

TODAY AT 3:30

IRELAND

THIS WEEK | WED'DAY EVEG. FRIDAY EVEG. SAT'RDAY MAT.

ALLIED POWERS

NEXT SUNDAY AFT. at 3:30

GERMANY

WILL BE REPEATED

POP. PRICES, 25c to $1.00—NOW



ORCHESTRA HALL | CHICAGO | FREDERICK STOCK, Cond'r

SYMPHONY ORCHESTRA

FRIDAY AT 2:15 | SATURDAY EVE'G AT 8:15

FRANK GITTELSON VIOLIN SOLOIST



ORCHESTRA HALL

—THE—

SALE OF COURSE TICKETS OPENS AT 9 A. M. TOMORROW

FOR THE SERIES OF

NEWMAN TRAVEL TALKS COLORED VIEWS MOTION PICTURES

5 WEEKS BEGINNING NOV. 18

3 COURSES EXACTLY ALIKE

WED. EVEGS. FRI. EVEGS. SAT. MATS.

ALL NEW SUBJECTS

EGYPT-HOLY LAND (TWO LECTURES)

FRANCE AND THE WAR—BERLIN

COURSE TICKETS, $4, $3, $2.50



POTASH AND PERLMUTTER AT THE OLYMPIC



A. H. WOODS'

TITAN OF COMEDIES

With Original New York Cast

400 Seats at $1

MATS. WED. AND SAT.



FINE ARTS Tonight at 8:20 Mats. at 2:20

Evgs. & Sat. Mats., 1.50, 1.00, 75c Pop. Thur. Mat.—All Seats 1.00

Chicago Critics Praise London & N.Y. Success

"Quick Witted Comedy; Bright, Hilarious"—TRIBUNE.

CONSEQUENCES

"Witty Fling at Conventional Courtship; Really Excellent Acting."—HERALD.

"Highly Amusing; Excellently Acted."—POST.

"A Very Good Performance."—EXAMINER.

"Gay, Dashing, Almost Uproarious."—AMERICAN.



Columbia CLARK and MADISON

BURLESQUE

TWICE DAILY ALL WEEK

Harry Hastings' Big Show

—WITH—

DAN COLEMAN

—AND—

BEATRICE HARLOWE

—IN—

ON AND OFF THE EARTH

And the Famous Hastings Dancing Chorus

SMOKE IF YOU LIKE—25c to $1

NEXT—ROSEY POSEY GIRLS



JONES, LINICK & SCHAEFER'S

COLONIAL

CONTINUOUS VAUDEVILLE

COMMENCING TOMORROW

Chicago's Own Prima Donna

BESSIE KAPLAN

10-Always Ten Big Acts-10

NEW SHOW MON. & THUR.

11 A. M. to 11 P. M. 10c, 15c, 25c



Fine Arts Theater F. Wight Neumann announces

TODAY at 3:30 Recital

Carol Robinson



HELEN WARE, Violinist MARIE EDWARDS, Pianist JOINT RECITAL

Blackstone Theater, Sunday, Nov. 8, 3:15. Tickets 50c to $1.50

CHESTRA HALL
RTON
LMES
DAY AT 3:30
ELAND
IS EK | WED'DAY EVEG. FRIDAY EVEG. SAT'RDAY MAT.
LLIED
OWERS
SUNDAY AFT. at 3:30
ERMANY
LL BE REPEATED
RICES, 25c to $1.00—NOW
CHICAGO FREDERICK STOCK, Cond'r
ONY ORCHESTRA
SATURDAY EVE'G AT 8:15
GITTELSON VIOLIN SOLOIST
CHESTRA HALL
—THE—
F COURSE TICKETS
AT 9 A. M. TOMORROW
R THE SERIES OF
WMAN
TALKS COLORED VIEWS MOTION PICTURES
EKS BEGINNING NOV. 18
SES EXACTLY ALIKE
GS. FRI. EVEGS. SAT. MATS.
NEW SUBJECTS
-HOLY LAND (TWO LECTURES)
E AND THE WAR--BERLIN
TICKETS, $4, $3, $2.50
ASH AND
MUTTER
OLYMPIC
A. H. WOODS'
OF COMEDIES
iginal New York Cast
Seats at $1
S. WED. AND SAT.
ARTS Tonight at 8:20 Mats. at 2:20
at. Mats., 1.50, 1.00, 75c
. Mat.—All Seats 1.00
Critics Praise
N.Y. Success
Witted
Bright,
EQUENCE
"Witty
Fling at Conventional Courtship;
lly Excellent Acting."
LD.
Amusing; Excellent-
"—POST.
Good Performance."
ER.
Dashing, Almost Up-
"—AMERICAN.
mbia CLARK and MADISON
ICE DAILY ALL WEEK
rry Hastings' Big Show
—WITH—
N COLEMAN
—AND—
TRICE HARLOWE
—IN—
ND OFF THE EARTH
And the
us Hastings Dancing Chorus
CE IF YOU LIKE—25c to $1
T—ROSEY POSEY GIRLS
LINICK & SCHAEFER'S
LONIAL
UOUS VAUDEVILLE
ENCING TOMORROW
s Own Prima Donna
ESSIE
PLAN
ays Ten Big Acts-10
HOW MON. & THUR.
to 11 P. M. 10c, 15c, 25c
Vight Neumann announces
Y at 3:30 Piano Recital
Robinson
R, Violinist JOINT
ARDS, Pianist RECITAL
heater, Sunday, Nov. 8, 3:15.
ickets 50c to $1.50



# MUSIC



CAROL ROBINSON



CHARLES W. CLARK



LUDWIG SCHMIDT



HELEN WARE, VIOLINIST.

MARIE EDWARDS, PIANIST

*Three young Chicagoans appear in concert tomorrow — Ludwig Schmidt, violinist, assisting Rosa Olitzka at the Illinois; Carol Robinson, pianist, at the Fine Arts theater, and Marie Edwards, pianist, at the Blackstone. With Miss Edwards is Miss Helen Ware, interpreter of Hungarian and Slavic airs. Mr. Clark sings with the Amateur Musical club tomorrow afternoon.*

## By Ronald Webster.

THE Century Opera company, that matter of fact organization which does not encourage temperament among its principals, is busy preparing Chicago minds for its advent on Nov. 23.

It would be easy for the Century company to shout about its virtue as a promoter of civic good taste, as a rescuer from operaless winter. Thus far it has not talked about any of these almost transcendental functions, and has confined itself to telling where and for how much it will be possible to hear opera in English.

One other move has been made, at that. Realizing that those in Chicago will appreciate the singers much more if they are acquainted with them, the company has sent convenient biographies of a thousand words each or less, from which I venture to cull a few of the choicer facts.

Kathleen Howard, contralto.—"A sketch of Miss Howard's career, however brief, would be incomplete if it did not include a history of her lineage. She comes from the famous family of Howard who centuries ago were constituted the Dukes of Norfolk, the primal ducal house of England. Through Sir Thomas More she is a direct descendant of Edward VI., and traces her ancestry in unbroken lines through the Black Prince to Charlemagne the Great."

Thomas Chalmers, baritone.—"His ancestry is purely colonial, and he is an American in thought, ideals, and education to the most profound degree." It is also stated that Thomas Edison declares Chalmers to possess "one of the twelve scientifically perfect voices in the world."

Harry Wilkinson, tenor.—A coal miner, then a stone mason, then tenor in "Romeo and Juliet" and other operas.

Jacques Coini, stage director.—"Has had a career replete with artistic events." While director of the Royal opera house in Amsterdam he gave a performance of "Parsifal," thus barring himself from Bayreuth. It was the first performance ever given outside of Bayreuth.

Henry Weldon, basso.—"Mr. Weldon is the son of Admiral A. J. Hughes of the United States navy, and, despite his European education, is a thorough American. It was during his engagement in Brussels "that he discarded the name of Hughes and assumed that of Weldon because of the difficulty the French found in pronouncing the former."

Agide Jacchia, conductor.—"His triumphs in Central America were extraordinary and he was commissioned to write the national hymn of the United States of Central America by the president of Guatemala."

Alfred Kaufman, basso.—"Born in the shadow of the famous Durham cathedral. With John McCormick as a fellow student he studied in Milan."

There are many more such details, all of large value in impressing the singers upon us. And interesting, too, much more than foreign "triumphs" and distinguished successes.

## Cut This Out.

TODAY—Rosa Olitzka, contralto; Ludwig Schmidt, violin, Illinois. Carol Robinson, Fine Arts theater. Marie Edwards, piano; Helen Ware, violin, Blackstone.

MONDAY—Amateur Musical club—Herbert Miller, baritone, Germania theater.

NOV. 15—Fannie Bloomfield Zeisler, piano, Illinois theater.

NOV. 22—Kneisel quartet, Illinois theater. Ferruccio Busoni, piano, Orchestra hall. Glenn Dillard Gunn and Allen Spencer in two piano recitals, Fine Arts theater.

NOV. 29—Alma Gluck, soprano, Orchestra hall.

DEC. 3—Popular concert, Chicago Symphony orchestra, Orchestra hall.

DEC. 6—John MacCormack, tenor, Auditorium. Nikolai Sokoloff, violin, Illinois theater. Luella Chilson-Ohrman, Fine Arts theater, evening.

DEC. 13—Carl Friedberg, piano, Illinois theater.

"Only one funnel." Emmy Destinn is credited with having exclaimed when she saw the ship which was to carry her back to the United States. "Ah, how different, when I always travel on ships with at least three!"

At the Gunn-Spencer two piano recital of Nov. 22 two novelties, a "Benedictus" by Aikan and a concert piece by Ravel are to be played.

Mrs. Edward MacDowell lectures at Music hall, Northwestern university, on Nov. 17.

Marcella Sembrich will make four appearances this winter in this country—two in New York and one each in Boston and Chicago. Her Chicago recital is scheduled for Jan. 8 at Orchestra hall.

Twenty-five Chicago Symphony players form Arthur Dunham's Sunday evening orchestra at Sinai temple. The first concert is to be given next Sunday. The orchestra players spend their Sundays profitably; some of them at the Hebrew institute concerts, others at the Sunday afternoon concerts. I am told also that three members are engaged every Sunday morning to play chamber music with a wealthy Chicagoan whose enjoyment in fiddling compensates for his lack of technical equipment.

Emma Lucy Gates, one of the many granddaughters of the Mormon leader Brigham Young, is uncertain about accepting an invitation by cable from Germany to sing at the kaiser's Royal Opera house at Cassel.

Efrem Zimbalist, Alma Gluck's husband, according to a story probably emanating from a publicity agent, spent his entire honeymoon in a dentist's chair.

A man named Frank Merrick, "distinguished English pianist," gave a concert at Manchester, England, not long ago, the program including a set of variations with fugue, a sonata, and a Spanish suite, all for two pianos. The names of the composers were not on the program. To add to the discomfiture of critics, the promoters of the program announced that the names would be announced in a local paper a week after the performance. What the critics did is not recorded.

The Sunday Evening Club quartet—Mabel Sharp Herdien, Rose Lutiger Gannon, John B. Miller, and Gustaf Holmquist—will sing "Still, Still with Thee," by Foote, as the offertorium at the meeting of the club to be held at Orchestra hall tonight. The organ program by Mrs. Katharine Howard-Ward will include the overture to "William Tell" by Rossini, "Meditation" and "Toccata" by d'Evry, and the march from "The Queen of Sheba" by Gounod. "Mount Carmel," by Foote, will be sung by the women's chorus, and the choir of 100 will sing two anthems, "Sing a Song of Praise," by West, and "Comes at Times a Stillness," by Woodward.

The second of the Chicago Symphony orchestra series of "popular" concerts will be given in Orchestra hall on Thursday evening, Dec. 3. In accordance with the plans for reaching a clientele other than the regular concert going public arrangements have been made through the Civic Music association and the City club for the placing of the tickets on sale at the following places:

Hull house.
University of Chicago settlement.
Lewis institute.
Chicago School of Civics.
Maxwell street settlement.
Fellowship house, 831 West Thirty-fifth place.
Butler house, Broadway and Belmont.
Chicago commons, 955 West Grand avenue.
Y. W. C. A., 427 South Ashland avenue.
Y. M. C. A., west side division, 1515 West Monroe street.
Y. M. C. A., north side division, 1621 West Division street.
Y. M. C. A., South Chicago community, 8113 Commercial avenue.
Y. M. C. A., Hyde Park branch, 1400 East Fifty-third street.
Henry Booth house, 701 West Fourteenth place.
Bohemian Settlement house, 1831 South Racine avenue.
Ell Bates House, 621 West Elm street.
Christopher house, 1615 Fullerton avenue.
J. W. Bogge, Armour soap works, 3130 Benson street.
Indiana house, 19 East Grand avenue.
Young Women's Boarding home, 51 West Delaware place, conducted by the Salvation Army.

Mme. Julia Claussen is not to sing here this afternoon, as announced several weeks ago. The hasty conclusion of a press representative was responsible for the error. She will sing, however, on Nov. 22 as soloist at the Auditorium for the benefit of the German-Austro-Hungarian Relief society of Chicago.

In Carl Friedberg, the pianist, who made his debut in New York last Monday, the concert world may prepare for long hair and, to quote a reviewer, "a pallor of imagined sufferings." I believe he is to play in Chicago later in the season.

The most pretentious concert of the Amateur Musical club's season is to be given tomorrow afternoon in Orchestra hall, with Amy Emerson Neill and Charles W. Clark as soloists. The program is:

| | |
|---|---|
| Sacchini | Mon fils tu ne l'est plus |
| Gretry | Songe Enchanteur |
| Gretry | De ma barque légère |
| Gretry | Laisse en paix le dieu des Combats |
| Sinding | Capriccios 1 and 2 |

[Mr. Sinding intrusted the first public performance of these Capriccios to Miss Neill.]

| | |
|---|---|
| Noren | Legende |
| Noren | Slavischer Tanz |
| Massenet | Aria, "Vision Fugitive." |
| Frans | Es hat die Rose sich beklagt |
| Frans | Aus meinen grossen Schmerzen |
| Bungert | Der Sandträger |
| Foll'ender | Die Ablösung |
| Sinding | Fuge |
| Tschaikowsky | Concert B major, 1st movement |
| Dunham | The Pilgrimage |
| Homer | Uncle Rome |
| Schindler | Scorned Love |
| Schindler | The fairest one of all the stars |
| Campbell-Tipton | Fool's Soliloquy |

Mr. Clark is another of the war refugees, but, thank heaven, he has not listed for publication all of the contracts in "royal" theaters he has been obliged to cancel.

At its concerts to be given in Orchestra hall next Friday afternoon and Saturday evening, the Chicago Symphony orchestra—Frederick Stock, conductor—will introduce to the patrons of the orchestra a soloist new to the American concert field, in Frank Gittelson, an American violinist. Mr. Gittelson is a native of Philadelphia, and although still a young man has met with remarkable success in European music centers. For the concerts of this week he has elected to be heard in the Brahms Violin Concerto in D major, Opus 77. The program also includes Chabrier's Overture to "Gwendoline," Debussy's Gigues from "L'Images," and Tschaikowsky's Symphony No. 4 in F minor.

A concert for the benefit of the widow of Chevalier N. B. Emanuel will be given next Sunday afternoon in the Auditorium under the joint auspices of the Chicago Grand Opera company, which has donated the theater and is managing the affair, and the Chicago Federation of Musicians, 100 of whom—picked orchestra men of Chicago, it is said—have combined into a special orchestra. They have started rehearsals of the program under the direction of Gregor Skolnik, who was for part of last season concertmeister of the Chicago Grand Opera company. Leon Marx, who was engaged as this season's assistant concertmeister of the opera company, will play the Meditation Intermezzo of "Thais." Miss Jenny Dufau has telegraphed to say that she will sing and it is expected that Mme. Julia Claussen, also, will be among the afternoon's soloists.

Contracts have at length been signed between the Chicago Grand Opera company and William A. Brady, De Wolf Hopper's manager, whereby the comedian and his company will come in January to the Auditorium for three weeks of Gilbert and Sullivan. The deal was all but consummated some weeks ago, when it was tossed in the air through the decision of the Century Opera company to make a Chicago season of eight weeks, instead of the six weeks originally planned. Mr. Hopper's chief "novelty" will be a revival of "The Yeomen of the Guard," which has not been professionally sung in this city for twenty years or more. Oddly enough, it has ranked hardly second to "The Mikado" in London popularity, and is frequently revived there. Hopper is said to be infatuated with the character of Jack Point, the strolling jester; and the part will have, of course, adequate musical treatment with him as the singer. To Jack falls part of one of the loveliest of Sullivan's melodies, "I Have a Song to Sing, O!"

## Will Sell Flowers to Help Cripples.



MISS BEATRICE HILLINGER
PHOTO MOFFETT

Miss Beatrice Hillinger is one of the young women who will have charge of the sale of flowers at the benefit of the Crippled Children's Aid society Nov. 17 in the Central Y. M. C. A. auditorium. The affair will be given under the auspices of the Martha Washington club.


## Fraternal Protection for Women

Have you made provision for yourself in times of sickness, and if you are married, for those dependent on you in the event of death?

## THE LADIES OF THE MACCABEES
### OF THE WORLD

looks after the welfare of its members, provides hospital service when needed and protects those dependent on members in the event of death.

The order is conducted exclusively for women and by women. Its rates are reasonable but adequate. Its success is reflected in its sound financial condition and its steady increase in membership. This success is your assurance of protection.

**Our Record, January 1 to October 1, 1914**

| | |
|---|---|
| Earnings added to Reserve Fund | $648,028.06 |
| Amount paid in Benefits | 788,799.80 |
| Interest Earnings from Bond Investments | 330,573.44 |
| Number of Hives Organized | 53 |
| Hospital and Home Contributions | 5,812.70 |

**Splendid Position of the Order October 1, 1914**

| | |
|---|---|
| Number of Hives | 2,877 |
| Net Benefit Membership Gain in Last Five Years | 26,877 |
| Total Membership | 172,534 |
| Amount of Reserve Fund | $7,882,871.00 |
| Total All Funds | 7,935,358.10 |
| Annual Interest on Reserve in 1913 | 300,000.00 |
| Total Hospital and Home and Relief Funds | 46,773.65 |

**Position Among Other Societies**

| | |
|---|---|
| In Benefit Membership, Women's Orders | First |
| In Benefit Membership, All Orders | Ninth |
| Reserve per $1,000 Protection, 10 Largest U. S. Orders | First |

Write for full information concerning membership, benefits, etc. Correspondence invited. Address

MISS BINA M. WEST, Supreme Commander
World's Maccabee Temple, Port Huron, Mich., or
MRS. M. LOUISE HINRICHS, State Commander
4033 Congress Street, Chicago, Ill.



# Lyon & Healy

*Splendid Values in*

# Pianos = Victrolas

## and Other Musical Instruments

WE are signalizing the 50th Anniversary of the founding of this business by offering to the public splendid values. Throughout our entire establishment we exhibit instruments which, in point of quality, are far in advance of the styles of former years. Many important price concessions have been secured through our unequaled facilities in buying, and these concessions in turn we offer to our customers.

### *Steinway Pianos*

Superb new Steinway Grands in mahogany at $750. Others up to $1250. Steinway Mahogany Uprights, $500. Other styles at various prices. A wonderful display from which to make your choice.

### *Lyon & Healy Pianos*

The new Lyon & Healy Piano which we offer this year at $350 is distinctly in a class by itself. Everything about this instrument is a delight to the connoisseur. The resources of the great Lyon & Healy factories at Healy Station (Fullerton Avenue) are splendidly exemplified in this beautiful instrument.

### *Pianola Pianos*

A complete line of these world-famous instruments, including the Steinway Pianola; the Weber Pianola; the Steck Pianola; the Stroud Pianola, etc.

Prices as low as $550 for one of the very latest styles, containing both the Metrostyle and Themodist.

Complimentary Pianola Concerts daily on our second floor from 11:30 to 3:30. You are cordially invited to spend a few minutes listening to these superb instruments.

### *Victrolas (Portable)*

From $15 to $50. Choice of a number of thoroughly well made instruments capable of playing any one of the 5,000 Victor records with good effect. These instruments we sell on wonderfully easy terms.

### *Victrolas (Cabinet)*

From $75 to $250. Very latest models in mahogany or oak. Many special features which it is necessary to see in order to understand but which make the instrument simply perfect as a home entertainer.

### *Victor Records*

5,000 selections in stock, embracing the best offerings of all the greatest musical organizations and artists. Caruso, Melba, Tetrazzina, Harry Lauder and a hundred others are ready to entertain you at your own fireside.

### *Victor Concerts*

Come to hear the new records. We are giving complimentary Victrola Concerts every day from 10 a. m. to 5 p. m. in Victor Hall on our first floor. Bring your friends.

*Majestic Pianos, $165* We make a specialty of good, inexpensive Pianos. Used instruments from $75 upward. New Pianos of our own Leland make at a remarkably moderate figure.

# Fine Violins and Harps

### *Fine Violins*

Fine Violins will probably increase very greatly in price, owing to conditions abroad. Violinists will do well to make a selection from our present assortment, which is especially rich in instruments ranging from $50 to $250. We are also registering a great success in our new Cremonatone Violins. This instrument sells for a moderate price and yet possess excellent tonal qualities.



### *Easy Terms*

We are glad to allow easy terms on musical instruments of all kinds to those who do not prefer to pay all cash. These terms range as low as $1.00 a week for the inexpensive styles.

### *Harps*

The growth and popularity of the Harp is one of the most striking features in the world of music today. We sell charming little Irish Harps as low as $75; Washburn Harps, our own manufacture, $400 and up, Lyon & Healy Harps, standard of the world, from $650 upwards. The demand for harpists is so great that harp playing is one of the most lucrative accomplishments that a young woman can possess.



# Will War Hurt or Help Suffrage Cause?

*By Marion Walters Lovett.*

WHAT effect will the war in Europe have upon the suffrage movement? The European man's war has forced the suffrage cause into the background. In this country, on the other hand, woman's war over methods of securing federal legislation has brought the movement into tion has brought the movement into forced prominence, and it is said this was one of the contributing causes to the widespread defeat of the suffrage



MRS. PETHICK LAWRENCE



MRS. JOHN L. BASS
Photo by MARTIN



KOEHNE PHOTO
MRS. JAMES W. MORRISON

measure in the eleven states that voted on it last Tuesday. Will the obscurity in Europe prove as deadly in its effect as the forced prominence here?

THE TRIBUNE here presents the opinions of women thoroughly conversant with the suffrage movement in Europe and also in America:

Mrs. Pethick Lawrence, the leader of the Woman's Political union in England, an oragnization numbering many thousands of conservative militants, has arrived in New York to aid in giving the 1915 referendum campaign in that state a brilliant inauguration. Mrs. Lawrence says:

"Feminism in England or elsewhere will not receive a setback through this war. I think that German supremacy would not mean a setback to feminism, because, for one thing, feminism is an undamable flood. Secondly, Germany, contrary to the conception of many, has a very wide and extraordinarily efficient feminism of its own, which perhaps differs from English manifestations of modernity, but is not less strong or less admirable on that account.

"Germany, since the advent of the war, has naturally been accused by England of being a menace to the advance of feminism, but the problem of the German women is very different from that facing the English women. The women of each are traveling toward the same goal, but by opposite routes.

"I do not at all agree with the opinion that German women are behindhand in valuable efforts. That they have accomplished so many of the practical things for which women want the vote is due to their government, which allows them much leeway in these matters.

"That they have done less toward the achievement of enfranchisement is due also to their government, which is treating them with remarkable, willy wisdom. For it is killing the vote with kindness. It allows them to do so much that the women haven't much time to think of the vote—they have at hand more pressing matters. And in addition the vote is not for them a crying need; they can get along without it for the present.

"But this temporary stifling will not avail for long, for soon the German movement will draw a deep breath and find, when it starts more earnest efforts for the ballot, that it has accomplished a great deal during its seemingly docile period.

"Germany's feminism expresses itself in a fundamentally different way from ours and yours. These women are combining, first of all, in the interest of motherhood, of child health and welfare, and of unprotected girlhood. They are enlarging the 'home.' It was primarily the interest of 'kinder and kuche' that caused them to meet.

"In the matter of social reforms, these women have done an enormous amount of good. The government has given them enormous scope for their efforts. They may 'meddle' and instigate reforms. The whole sex is splendidly looked out for in the land's laws. So they need not work and campaign in order to be permitted to do their own tasks.

"In England the government has not only refused women the vote; it has also hindered us in other ways. We see terrible wrongs and gross necessities, but can do nothing. We see a law, instituted by a lord bishop of London, to raise the age of consent from 16 to 18 fail, and can do nothing.

"English women are bitterly aware of 1,000,000 other things that need their intervention. We are not soothed, and pacified, and privileged like the Germans; therefore, we must fight for what we want—we must make a political issue of what we want." But when Mrs. Lawrence says "fight" she explains that to her the term means only the customary political pestering of people as a means of attainment.

Miss Jane Addams, the first vice president of the National American Suffrage association, and formerly an officer of the International Woman's Suffrage alliance, says:

"The war will inevitably retard the progress of the woman's suffrage movement.

"With every able-bodied man off to the front, the women of France and Germany have taken up and are capably carrying on man's 'business.' There are women police, women tram conductors and subway operators, and women postmen. Women till the fields and carry the produce to market.

"In addition to man's work the women are taking care of their traditional duties. Never has there been more sewing and knitting done, never more nursing.

"The performance of this double duty will develop woman's power and efficiency. When the women again have the time and opportunity to turn their attention to getting the vote they will have proven themselves fit and worthy of full political rights."

Mrs. James W. Morrisson, the secretary of the Chicago Equal Suffrage association, spent the summer in England and France and returned to the United States after the war had broken in Europe. Mrs. Morrisson is most hopeful of the situation of women after the war is over.

"The war in Europe," she says, "will do for the women there just what the civil war did for the women of the United States. In other words, the women are already taking the places of men. With the terrible slaughter that is going on it is inevitable that the women will have to continue to do men's work as well as their own after the war is over."

Mrs. John F. Bass, who left Austria for America just two weeks before war was started, has had unusual opportunities to study women in war times. Mrs. Bass was in Constantinople during the massacre of 1896 and in China during the "Boxer" uprising. During the Russo-Japanese war she studied the activities of the women at Chi-fu. Three times Mrs. Bass has been to the Balkan states. Winter before last she found the women forming "circles"—they do not yet call them clubs—and becoming interested in city welfare.

"Ten years ago," says Mrs. Bass, "they were most apathetic. They took no interest in any question of civic or social reform."

Mrs. Bass continues: "The war in Europe will inevitably result in a distinct gain for the women. It cannot help but dawn upon the men how immensely capable their women are.

"The women now are assuming heavy burdens and taking upon themselves the work that was considered as man's before the war. The efficiency of the women will inevitably dawn upon the men. The men will then understand that political equality is their women's right."

# Take Faith Off the Scales.

By HERBERT KAUFMAN.

[Copyright: 1914: By Herbert Kaufman.]

Take *faith* off the *scales*—you can't weigh and measure *everything*.

The *test-tube*, the *foot-rule*, and the *scales* have their *limits*. There are *some* matters *beyond* the reach of *eyes* and *ears* and *fingers*.

Human intelligence has *steadily* progressed since man took up his task of *self-analysis* and *puzzled* out his first clumsy utilization of his *hands*.

*One* by *one* our *faculties* have been *quickened* and their functions *organized—step* by *step* we climb to *higher* efficiency, but we don't "*know it all*" by a *long* shot—we *still* dwell in a *puzzle-box* and we haven't guessed *one* per cent of its *surprises*.

Every day another *Jack Horner* sticks his thumb into this *inexhaustible* world-pie and pulls out an *unsuspected* plum, but there are still very *few* pioneers among us *proportionate* to *numbers*.

*Most* folks don't *know* how to *use* themselves to their *own* and *universal* advantage and *thereby* humanity and the individual *both* lose advantages that could be *seized* if *each* of us would *recognize* the *enormous* potentialities in *everybody*.

*Once* in a while "*accident*" reveals *opportunities* but it *isn't accident* that turns them to *account*.

Things don't *keep on* happening with *regularity* and *system* unless there's a *combination* of *skill* and will *promoting* the enterprise.

Look at it *any* way you *please*, there's a *revealing force* at the *elbow* of *all* originality.

If you prefer to be *colloquial*, call it "*hunch*"; but the most *autocratic* of beings isn't entirely *automatic*.

There's an *unseen* power that makes the wheels of thought turn to *originality*. There's a silent, invisible *presence* assisting all *advancement*.

*Names* are just *make-shift tags* to *identify* facts, emotions, and happenings. We've gradually evolved a *bookful* of *oral* and *printed* symbols with which to *translate* our *ideas* and includ d in our *vocabulary* are such words as "Hope" and "Confidence" and "Optimism" and "Courage" and the like. Who *denies* their existence? Yet even the *indefatigable* gentlemen who *weigh stars* and *dissect atmosphere* and *count atoms* can't *prove* by any *physical* agency that they are *definite*.

And it's just so with *faith*. You *must* believe or you can't *do*; you must *feel sure* or you can't *achieve*.

If your *brain* can *contemplate* a *possibility*, you've had a *message* from out of the *unknown*; so set about *transforming* the *vague hint* into a concrete *performance*.

All that you *have* and *use* came into existence by the *same* route. Before its *creation* the notion of a *wheel* was as *astounding* in the generation which had never *beheld* one as the creation of a *thousand* story building seems to the *twentieth* century.

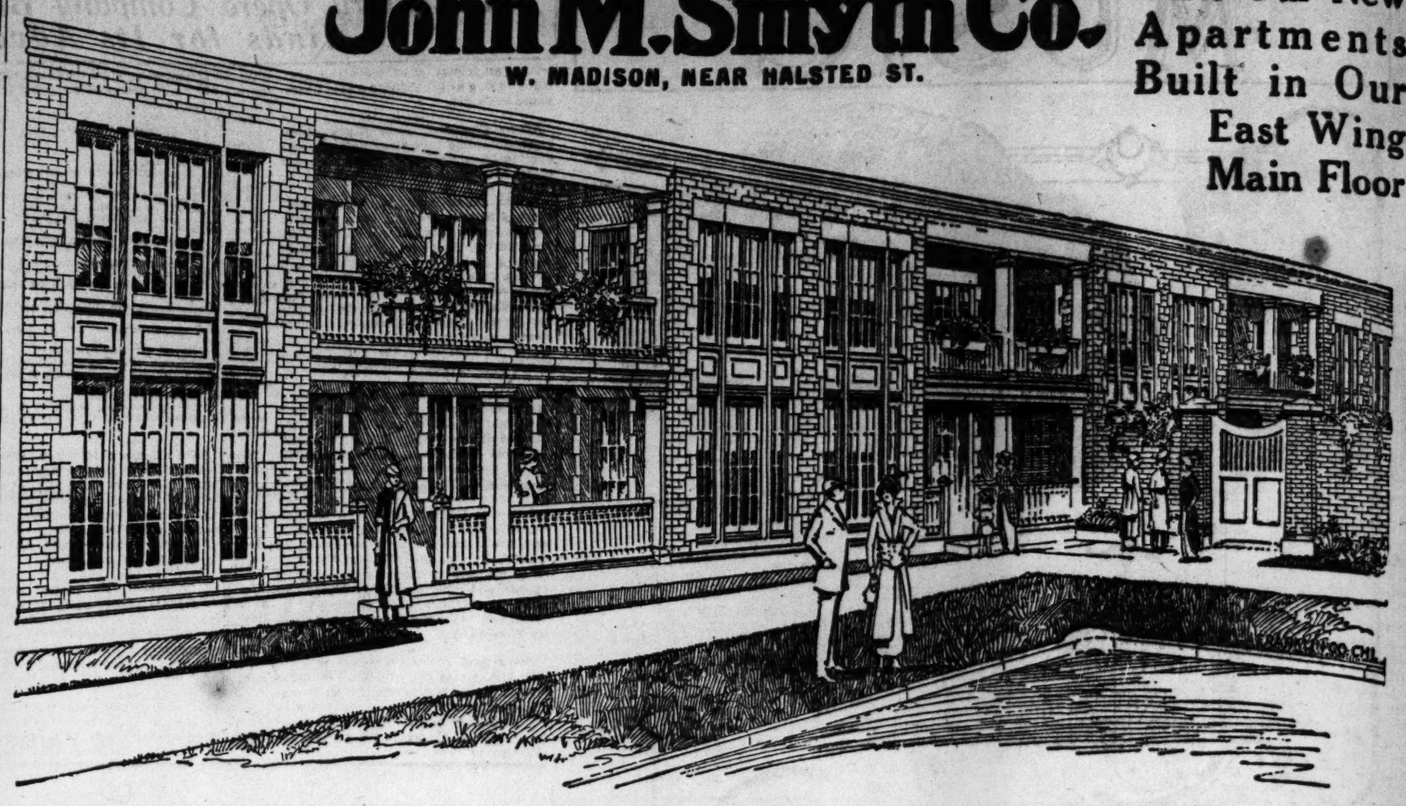
*Chemically* and *anatomically* the inhabitants of the earth are of *standard construction* and *composition*—a lot of *machines* built on one *unvarying* pattern. We may run a little odd in *sizes* and *color* but in all *important* details we're "*all there*."

*Races* and *members* of races are *inferior* only in *ratio* to their *determination*—we *accomplish* as *much* as we think *possible* and we rise only as *fast* as we feel *faith*.


# John M. Smyth Co.

W. MADISON, NEAR HALSTED ST.

Visit Our New Apartments Built in Our East Wing Main Floor



**This beautiful modern flat building enclosed in another edifice which is the largest furniture store in the world is the latest novelty and entertainment provided for the house-keeping community of Chicago. As the oldest and largest furniture store in the world John M. Smyth Co. have always kept**

## YEARS IN ADVANCE

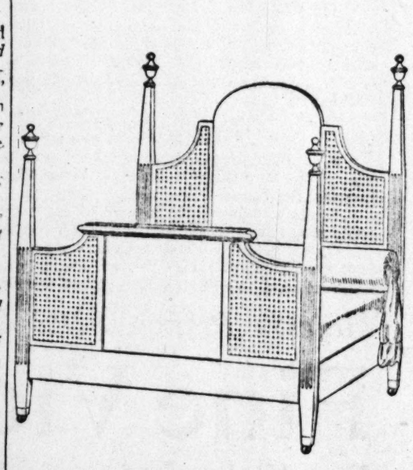
We have the kind of furniture that will make your home comfortable and attractive. Our prices are so low they make you want to come again. For 50 years we have pleased our customers and aim to please you, and as the culmination of our efforts we are showing this splendid apartment building. It consists of a series of apartments showing bed-rooms, dining-rooms and living-rooms, etc. They represent model homes—each of a different type—fully furnished in correct taste, simple beauty and real comfort.

**Customers are afforded the greatest assistance by these excellent object lessons in correct home furnishings.**

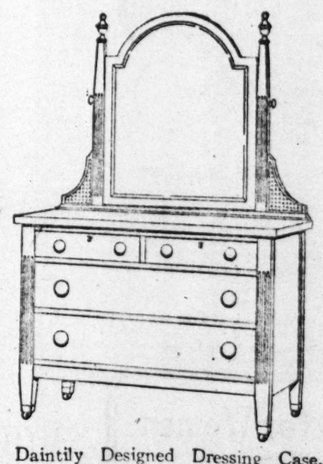
By using these rooms and apartments you can see just how your new table or chair will look beside your davenport. You will know just how to select a new rug—just the shade or match you want—by viewing different rugs on a floor similar to your own. It enables every buyer to judge of just what the appearance of any article will be when seen amid its proper settings.

## SEE THESE MODERN APARTMENTS

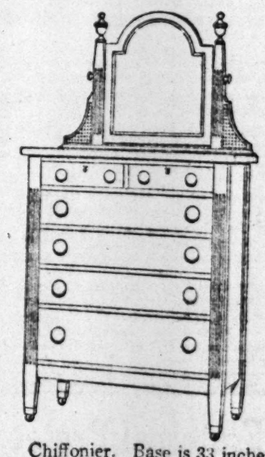
You will thoroughly enjoy a tour of inspection through these model homes whether you wish to buy or not.



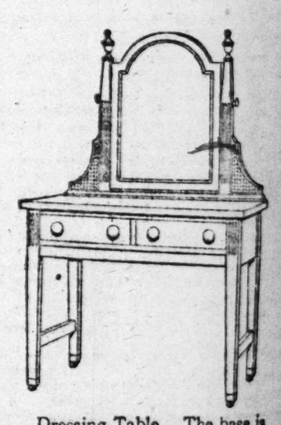
Full Size Bedstead, in mahogany, ivory enamel and bird's-eye maple. Essentially period in design and fully matches ensuite with dressing case, chiffonier and dressing table on immediate right. Price, **$29.75**



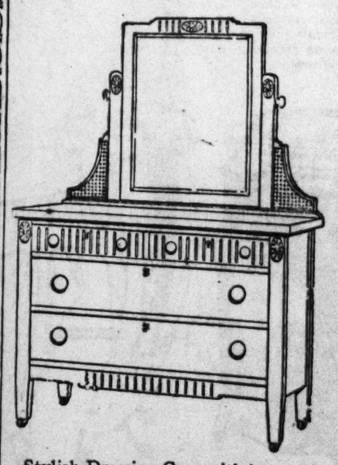
Daintily Designed Dressing Case. Can be had in ivory enamel, bird's-eye maple or mahogany. The top is 44 inches wide and the mirror 30x24 inches. It contains style, class and construction at the approachable price of..... **$31.50**



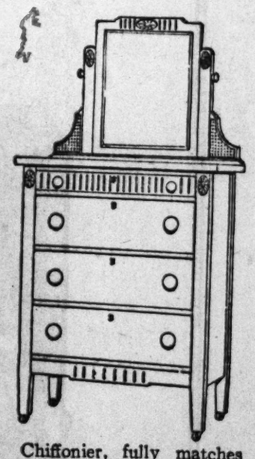
Chiffonier. Base is 33 inches wide. Choice of finish in either mahogany, bird's-eye maple or ivory enamel. The mirror is 20x16 inches. Designed to match accompanying cut of dresser, bed and dressing table..... **$28.50**



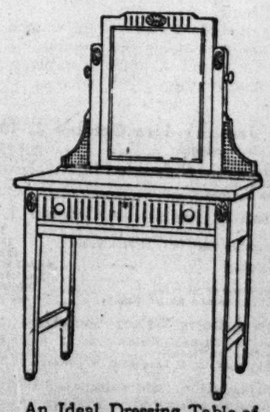
Dressing Table. The base is 36 inches wide. Can be had in mahogany, bird's-eye maple and ivory enamel. The mirror is 24x18 inches. Note triangular cane effect on each side of lower portion of mirror. Price..... **$21.50**



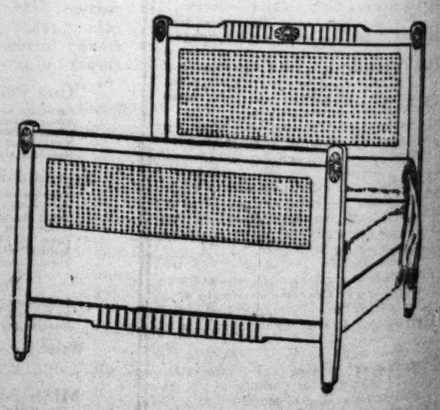
Stylish Dressing Case with latest effect in cane. The top is 44 inches wide and the mirror 28x22 inches. A period design at a most moderate price..... **$21.75**



Chiffonier, fully matches ensuite with dressing case, bed and dressing table. The top is 33 inches wide and the mirror 20x16 inches. Price.. **$19.75**



An Ideal Dressing Table of period design. Matches with bed, chiffonier and dresser. The top is 33 inches wide and the mirror 20x16 inches..... **$13.75**



Bedstead in mahogany, head board and foot board showing the latest cane effect. In full size only, viz., 4 feet 6 inches, **$19.75**



**Grace: The girls are all talking about it. Ask them!**

ZUDORA

Our New
tments
in Our
st Wing
ain Floor



e which
and en-
. As the
Co. have

e so low they
e culmination
ng bed-rooms,
ned in correct

ur davenport.
n a floor sim-
seen amid its

r not.

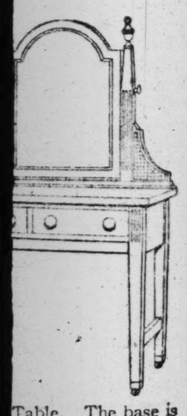
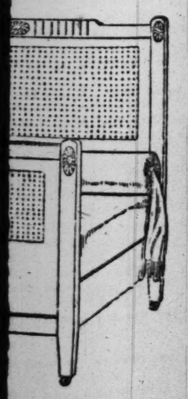


Table. The base is
de. Can be had in
ird's-eye maple and
el. The mirror is
s. Note triangular
n each side of lower
mirror. ..... $21.50



d board and foot
effect.
inches, $19.75



MRS. FREDERICK D COUNTISS
PHOTO STEFFENS

*Mrs. Frederick D. Countiss is one of the committee on the sale of tickets for the annual benefit for the Chicago Woman's exchange which is to be given on Monday evening, Nov. 16, at Orchestra hall. Burton Holmes will give a talk on "The Allied Nations." Later there will be a dance in the foyer. Mrs. Edson L. Barnes is the chairman of the event, with Mrs. Robert Dunham and Mrs. John W. Gary in charge of the boxes. Mrs. P. S. Doane is the chairman of the ticket committee, and in addition to Mrs Countiss her coworkers include Mrs. J. A. Haines, Mrs. Charles Pierce, Mrs. J. W. Gary, Mrs. Ward Vilas, Mrs. J. L. Gunnison, and Miss Grace Dixon.*

## Concert to Aid Red Cross Fund.

A concert will be given by the Ladies auxiliary of the German and Austro Hunger an Relief society and the Chicago Sangverein for the benefit of the Red Cross relief fund, Sunday, Nov. 22, at 3 p. m. in the Auditorium. The following soloists will appear: Mme. Julia Clausen, Albert Schott, the leading tenor of the grand opera at Dresden, and Willian Middleschulte. Those on the committees are:

COMMITTEE ON ARRANGEMENTS.

Mesdames—
Gustav Koehler, Pauline Pister,
Ida Schrader, George Torpe,
Anna Schaedler, Christiane Erickson
Isabelle Carr, Wilhelm Kalb,
Martin Ballmann, Johana Remler,
Albertine Meixner, Emma Frank,
Emma Ettel, Anna Prangley,
Albert Graff, Lina Fricke,
Herman Meyer, Ida Buscnick,
Cecelie Frankenhuis, [illegible] Kemper,
Justine Wegener, Johanna Oppenheimer
[illegible] Plotke,

PRESS.

Horace Brand, George von Maszow,
Paul F. Mueller, Mrs. Anna Kreinstein
Edwin Kaster, Mrs. John Unger,
L. Pietsch,

BOXES.

Mesdames—
Ida Schrader, Toni Abele,
Josie Buehl, [illegible]sedler,
Levy Mayer, Mila Kemper,
Minna Kirchhoff, Anna Koebler.

PROGRAM.

[illegible] Boeppler, Traugott Weber,
Ernst Kruetgen, A. C. E. Schmidt,
[illegible]ng, Mrs. Toni Abele.

A. C. E. Schmidt is treasurer and Mrs. Gustava Rockener is secretary.

## Benefit Performance for Crippled Children.

A performance for the benefit of the crippled children's clinic will be given by the Martha Washington club Tuesday afternoon, Nov. 17, at the Central Y M C A. auditorium. Mrs. Nellie Harris, president of the club, has made the announcement. She will be chairman of the day, and will be assisted by Mrs. Daniel Munro and others.

## Town and Country Club Election Held.

Officers of the Town and Country club ladies' auxiliary, recently elected, are: President, Mrs. H. J. Dengel; first vice president, Mrs. E. A. Drake; second vice president, Mrs. N. H. Welch; secretary, Mrs. A. Melville Small; treasurer, Mrs. T Hawkins; directors, Mrs. H. O. Linsday, Mrs. E. Stewart, Mrs. C. St. Clair Drake, Mrs. Horace Argo, and Mrs. W. H. Herbert.

## Outdoor Art League to Hear Reports.

Reports of committees and of officers will be made at the annual meeting of the Chicago Woman's Outdoor Art league in the Chicago Woman's club on Tuesday at 2 p. m. Reports which will be given include those of the fountain committee, the arbor and board day committee, the seed and bulb committee, the planting and window box committee, and the publication committee. Tea will be served.

## The Tribune's Weekly Almanack



### November



### The Wild Goose.

IN the yellow light of the hunter's moon the wild geese have come out of northern lakes seeking southern sedges in wedge caravans seen darkly at night in the amber hazed sky or with every detail of outstretched neck and strong wing in the early daylight.

The cry of the goose overhead at night starts something primitive in the housed creature of modern life. The wild goose is at once alien and intimate, alien to what is and intimate to what was, and that part of the housed creature's life which is imagination so distal as to be almost recollection starts as if to a familiar but not frequently heard summons.

It's a summons to a life of individual independence, of escape from communism, of return to the direct commissary; to a life when the daily work brought the daily food. The housed creature may not look towards the corner or the mantelpiece for a gun, but he's got to go out and look into the sky and have vague sensations that he and not the wild goose is out of environment.

Fair feeding and good weather will tempt the flocks of geese to break their flight, seeking the lake in early morning and the marshes in the west at night, and thus for a period, terminated by the instinct of the goose, we have the faint but alluring summons to get away from steam heat and electric light. We courageously resist and return to the radiator.

Martinmas comes; new wines are drawn off the lees and tasted, the goose of the barnyard is fat, the fat ox is ready for the slaughter, the smoke house for its meats. Pagan joys of the flesh pots invite folk whose harvest is in.

| Day of Mo | Day of Wk | Light and Dark Moon | Calendar | SUN RISES H.M. | SUN SETS H.M. | MOON RISES and SETS |
|---|---|---|---|---|---|---|
| 8 | S | | | 630 | 436 | 850 |

Duns Scotus, theologian and scholar, died 1308; John Milton died 1674; Madame Roland executed at Paris 1793.

*"The earth was made so serious, that the mind*
*Of desultory man, studious of change*
*And pleased with novelty, might be indulged."*

| | | | | | | |
|---|---|---|---|---|---|---|
| 9 | M | | | 631 | 435 | 958 |

Mark Akenside, poet, born 1721; William Camden, scholar, died 1623; Marshal Count de Bourmont died 1846. "Children are the anchors that hold a mother to life."

| | | | | | | |
|---|---|---|---|---|---|---|
| 10 | T | | | 632 | 436 | 1108 |

Mahomet born 570; Martin Luther born 148 ; Friedrich Schiller born 1759; Ladislaus VI. of Hungary killed at Varna 1444; Frederick William II. of Prussia died 17 7. "War loves to seek its victims in the young."

*"All human history attests*
*That happiness for man, the hungry sinner!—*
*Since Eve ate apples, much depends on dinner."*

| | | | | | | |
|---|---|---|---|---|---|---|
| 11 | W | | | 633 | 433 | Morn |

Martinmas. John Albert Fabricius scholar, born 1668; Canute, king of England, died 1035; Jean Sylvain Bailly, eminent astronomer, guillotined at Paris 1793.

*"When Easter comes, who knows not then*
*That veal and bacon is the meat?*
*And Martinmas beef doth bear good tack.*
*When country folk do dainties lack."*

| | | | | | | |
|---|---|---|---|---|---|---|
| 12 | Th | | | 634 | 434 | 220 |

Peter Martyr died 1562; Sir John Hawkins died 1595; Charles Kemble, actor, died 1854. "Death is not the worst evil, but rather when we wish to die and cannot."

| | | | | | | |
|---|---|---|---|---|---|---|
| 13 | F | | | 635 | 431 | 133 |

Edward III. of England, born 1312; Justinian died 565; Malcolm Canmore, king of Scotland, died 1093. "Never look for the birds of this year in the nests of the last."

*"There is a pleasure in the pathless woods;*
*There is a rapture on the lonely shore;*
*There is society, where none intrudes,*
*By the deep sea, and music in its roar."*

| | | | | | | |
|---|---|---|---|---|---|---|
| 14 | Sat | | | 636 | 430 | 248 |

Gottfried Wilhelm Leibnitz died 1716; George William Frederick Hegel died 1831; John Abercrombie died 1844. "I, too, was born in Arcadia."


ORIGINAL
"Manitou"
**Natural Mineral Water**

**America's Only Natural Sparkling Mineral Table Water**

A natural, spark ing mineral water that whets the appetite, aids digestion, tones up the system generally.

This is a pure natural mineral water for table use and is bottled *at the spring just as it flows from the earth—charged* with its *own natural gas.*

This remarkable water has an abundance of Free Carbonic Acid Gas. It effervesces like the finest of champagne. An excellent remedy for indigestion, hyperacidity of the stomach and ailments of the liver. Superior as a banquet water. Unexcelled as a blend for wines and liquors.

**The finest sparkling Table Water and Ginger Ale Champagne in the world.**

**Order a trial case today; your dealer sells it.**

**Manitou Springs Mineral Water Co.**
Manitou, Colorado.

**H. N. CLAUSSEN, Distributor**
35 So. Dearborn Street, Chicago
Phones: Randolph 4905—Central 3275.



Revell & Co.

**Basement Bargains in Housefurnishings**

"Largest Stock—Lowest Prices"

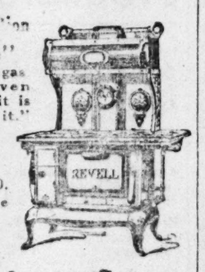
**STOVE SALE**



A large first class full nickel trimmed Base Heater and Self Feeder, beautiful in appearance, has ventilating flue, Ransom patent duplex grate and anti-clinker shaking ring, also large tea kettle attachment in rear, and all other modern improvements of an up-to-date modern heater. It is the greatest bargain we have ever offered in heating stoves. Fully warranted. Price, 21.75.

21.75

"Combination Range" coal and gas large oven "To see it is to buy it."



Bake with coal or gas. Value 55.00. Our price 46.55

Ask to See

The "Automatic" Gas and Fireless Stove

10 styles to select from, 27.75 up.
Gas Heaters, 1.50 and up.
Oil Heaters, 2.50 and up.
Coal Heaters, 5.75 and up.
Cast Coal Ranges, 20.95 and up.
Large Assortment of Coal and Gas Ranges and Heaters, at Lowest Prices.

Value $35, Our price, 27.50



"Eureka" The Perfect Electric Vacuum Cleaner FREE

Trial and demonstration in your home on request. Just phone Central 709.

Alexander H. Revell & Co.

Can be attached to any electric light socket.

Will do better work than the most expensive cleaner on the market.

ALEXANDER H. REVELL & CO.
Wabash Ave. and Adams St.


## Some of the Vaudeville Wit That Some of the People Laugh At.

PALACE

Edwin Stevens and Tina Marshall in The Passing of the Old Time Actor":

"I tried to give a reading from Shakespeare in a moving picture show——"

"And they were all asleep at the end of your act?"

"No, not all of them. One fellow was awake; he hissed me."

"But, my dear, you have a heart of gold to be so interested in an old fellow."

"Huh! If I had a heart of gold I would have hocked it."

Mr. Stevens in "Grandpa's Birthday":

"I'm 91 today, and I'm good for another thirty years."

"And I have a birthday present for you, grandpa."

"I know what it is; it's another muffler. I got twenty-seven of them last birthday."

"No, it's a rocking chair."

"Why didn't you get me a bicycle?"

Bickel and Watson:

"Why was I discharged? I'm a good musician."

"It's your own fault."

"Why is it my own fault?"

"When you play you blemish the notes. Now sound A A, not H."

"O!"

"No, A."

"Do you want A on the staff?"

"I want A in the horn."

"You want A in the horn?"

"Musically speaking, A is inside, but you must make it out. Play this now and give each and every note its full value. Don't try to exchange two quarter notes for a half note."

"Is it a solo?"

"Yes and no. You could not exactly put it in the class of solos, but it is a sort of ingrown cadenza."

"That isn't in the music, that note."

"That's my mistake. It's a fly; I thought it was a note."

George W. Jones and Harry Sylvester:

"I have heard that fat men are always good natured. Why is it, do you suppose, that they are so good natured?"

"We've got to be. We can neither fight nor run."

Chadwick trio:

"Do you think I am awful handsome?"

"Yes, you're awful."

Mrs. Chadwick—This letter got here yesterday. Why wasn't it delivered before?

Mr. Chadwick—Well, yesterday was an all fired big day. Seventeen letters came in in one day and the postmaster got all ratiled.

M'VICKER'S.

Bush and Shapiro:

"Say, Shapiro, you are not looking well."

"I ain't feeling well."

"A case of indigestion?"

"No, a case of beer."

"If you were a policeman, what would you do to keep a dog from going mad in July?"

"I'd shoot him in June."

COLONIAL.

Cooper and Eshell:

"Are you a human being?"

"No. I'm a suffraget's husband. Are you married?"

"No."

"Well, it's a good thing for your wife."

"I have no wife."

"Does she know it?"

"I just told you I had no wife, although I'm thinking of getting married."

"What kind of a wife do you want?"

"O, I'm not particular."

"Then take mine."

"How long have you been married?"

"Two——"

"Two years?"

"No, too long."

"Who attends to the household duties?"

"We divide them. I make the beds."

"And what does your wife do?"

"She makes all the trouble."

"I am a doctor."

"If you are a doctor, how does it happen that old Tompkins died from heart trouble when you were treating him for liver trouble?"

"It's a lie. When I treat a man for liver trouble, he dies of liver trouble."

Fred Dupree, "the international comedian": There's no use talking, but it always falls to the lot of a poor suffering monologist to follow turns that would defeat most any other kind of an act.

To follow or precede a troupe of trained elephants or lions is nothing and many brilliant points are wasted on air just because a lion will let out a roar or an elephant trumpet just at that critical moment when the auditors are ready to receive the point of a joke.

I have followed trained ponies so often that nowadays I can't go to sleep unless I'm in a livery stable, and mother told me never to follow the horses. One week I had to follow a troupe of trained goats. It was a very strong act. The man who owned the troupe had eight goats. Wednesday he had nine. He must have had a hard time training mine—it was that wild.

Another week I followed a troupe of trained fleas. When I opened my engagement I had a single act, but by Thursday I had a production. The owner of the act called it a flea circus, and they had a circus with me all right. While not exactly athletically inclined, I managed to keep on the jump. Those fleas were fond of me and signified their intention of making a permanent home with me, but the following week they laid down their arms and deserted. It was the week I was on the bill with Mme. Isabella's educated canines, and my poor fleas went to the dogs.

But the limit was reached when I followed Consul the monk. I got sore at him at once because he not only smoked a cigar in his act the same as I did, but he smoked the same brand. I complained to the manager about it, and he said: "Rot, he doesn't smoke the same brand you do. The brand you smoke would kill an ordinary monk, I suppose," he continued. "the monkey copied the idea of his high hat from you also?" I said: "No, Oscar Hammerstein beat him to it." Then I asked him if he wouldn't permit me to go on ahead of the monk. He said: "What's the odds if you are on ahead of him or after him—the audience will never know the difference. You stay where you are and act as human as you can. Consul is the headliner here, and I can't have your monkey shines interfere with his."

So there you are. Next week, I understand, I am to be on the bill with a troupe of trained oysters. If they get fresh with me I'll eat up the troupe.

MAJESTIC.

Dave Cramer and George Mortes.

Stop running around in your bare feet. Those are not bare feet; they are callouses.

Don't make love in a coach, girls, because horses carry tails.

Raymond and Caverly.

Who was Santa Claus' mother?
Give it up.
Merry Christmas.
What turns without moving?
You got me.
Milk.


# Extra value for you in fine overcoats

YOU'RE interested in the value you get more than in the price; you ought to be. Here are overcoats finest in style, finest in materials, finest in tailoring; extraordinary qualities; in a very wonderful variety. American, English, Scotch, Irish, German, French fabrics.

The best overcoats made at prices so reasonable, considering quality, you can't afford not to buy them.



*Here are some of the things you'll see:*

## Crombie's wonderful Scotch weaves

homespuns, fleeces, Bannockburns, no other such fabrics come out of Scotland. We have them in many styles, Balmacaans, great coats, St. Leger, box coats; we'll show you lots of new colorings—tartans, leather browns, the new beet root shade, late grays, plaids. Very stylish overcoats, $25, $30, $35, $40.

## Beautiful English fabrics represented

Martin's famous meltons, Carr's standard meltons and kerseys, fine West of England worsteds. The Worumbo fancy back weaves of U. S. A.; the famous Sedan Montagnacs from France. Single and double breasted, in all these rich cloths and colors of vogue. The highest type of fine clothes making. Early placing of import orders prevented delays in delivery. Fine values at $35, $40, $45, $50, $60.

## Extremely English

If you'd like something extremely English in ulster, overcoat or balmacaan, look at these Burberry and other overcoats made in London by the most famous makers in England. They're extreme in style; a distinctive swing to them nobody else gets. At $35, $40, $45, $50, $60.

## Boundedge English

overcoats, double breasted; silk lined; very much the thing for ultra stylish men; $25, $30, $35, $40.

## Knit weave

balmacaans, English made; very soft fleecy material, silk lined; warmth without weight; $22.50.

## Imported Montagnac

overcoats, the costliest fabrics woven anywhere; you'll pay $50 or $60 for such garments; here at $38.50.

Profit to you in special

## M-L-R

Hart Schaffner & Marx

overcoats

$15 $20 $25

In addition to all the others we've got some unusual values in M-L-R special made Hart Schaffner & Marx overcoats; they have no equal in the clothing world at $15, $20, $25. Fine tweeds, chinchillas, kerseys, meltons, fleeces; in all the favored models.

We have so many that you can't fail to find just the one that will express your individuality. See these overcoats at $15, $20, $25.

## Carr Meltons

Special in Isaac Carr Melton overcoats, rich, serviceable materials, celebrated all over the world; M-L-R special made Hart Schaffner & Marx productions; at $28.50.

## $15 Balmacaans

Cravenetted.

New rich tweeds in many beautiful colorings; smart patterns in cheviots in great variety. Stylish, serviceable rainproofed coats. At $15.

## $6 velour hats, $3

Very rich, silky velours; the right weights for fall. See the new Balmacaan shape, a late ideal. They come from the best specialist in velour hats; they're good $6 qualities at $3.



## M-L-R special made Hart Schaffner & Marx full dress and Tuxedo suits at $35

If you don't own a dress suit because of your idea of what it costs, here's your chance. Fine materials, full silk lined, the latest models for men and young men; a special value at $35. Other finer ones up to $60.

## M-L-R new full dress Boulevard shoe at $8

Full cloth back; very classy effects. The new extreme styles. Designed and made expressly for us by those superfine shoemakers, Johnston & Murphy. Other full dress shoes at $5, $6, $7.

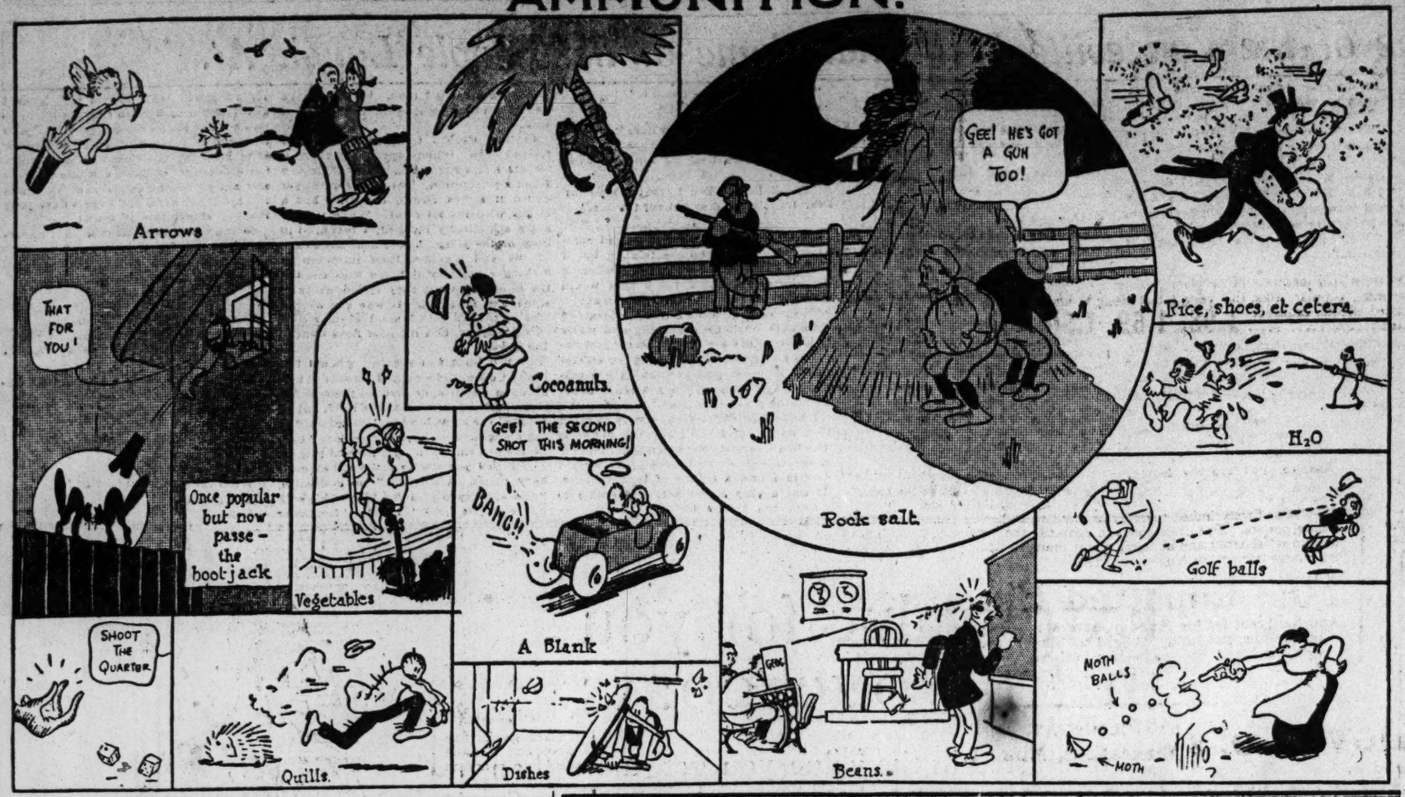
# Maurice L Rothschild

Money Cheerfully Refunded

**Southwest corner Jackson and State**

Chicago
Minneapolis
St. Paul

# AMMUNITION.




## The Versatile Mrs. Dobyns.



MRS. FLETCHER DOBYNS

*Mrs. Fletcher Dobyns is known for many activities. Now it is charity, now as a summer sportswoman, now as a songstress, and very often as a worker in the cause of suffrage. Here she is shown as she stood reading the ballot on last Tuesday preparatory to voting. Mrs. Dobyns was Miss Winifred Starr, oldest daughter of Mr. and Mrs. Merritt Starr of Kenilworth, and her romance of a few years ago is such that it may bear repetition without losing its freshness. She had been home from Europe, where she had been studying music (she possesses a high, sweet soprano voice) for just a little while when her father came before the public as counsel in a noted legal case. His opponent was a young lawyer—Fletcher Dobyns—who not only won the case but the daughter of his opponent as well, for the betrothal of Miss Starr and Mr. Dobyns followed within a few weeks after the close of the case. Yearly Mr. and Mrs. Dobyns go up into the north woods for a fortnight or more of hunting, fishing, canoeing, and woodland life, in which Mrs. Dobyns takes as keen a delight as does her husband. She has been active in the suffrage movement also.*

### British-American Club Aiding War Sufferers.

Clothing, medicine, money, and other necessities for the relief of British war sufferers are being collected by the British-American Woman's club, formerly the woman's auxiliary of the British Empire association. Mrs. W. F. Dickson president of the club, has announced that several hundred dollars in money has already been collected, together with a large consignment of clothing. Half of this will be sent to Mrs. William Boyd at Edinburgh, Scotland, a sister of Mrs. John Crerar of Chicago. The other half will go to Madame Joseph Guedy at Lyons, France, a sister of Mrs. William A. Jackson. Several benefit parties will be given to raise money for the fund.


RESORTS AND HOTELS

**PLAZA HOTEL**

North Ave. & North Clark St., Chicago

An Ideal Winter Home



Save yourself the trouble and care of housekeeping—live at the PLAZA—a delightful home for the winter months, near Lincoln Park. 600 well heated, homelike rooms, with private bath and phone; select patronage; high class accommodations; excellent cafe at moderate prices; 12 minutes' ride to city's business, theater and shopping district.

Room with bath, $1.50 and up; weekly, $9 and up; suites, weekly, $15 and up.

It will pay you to investigate before making your plans.

Saint Louis' Newest Hotel

**The WARWICK**

15th and Locust Streets Fireproof

In the heart of the Washington Ave. wholesale district—on Automobile Boulevard of St. Louis.

Five minutes from Union Station via Park or Compton street cars. One block from principal street car lines.

200 rooms—200 baths.

Circulating ice water in every room.

Rates $1.50, $2.00 and $2.50 single. Two-room parlor suites—$5.00.

Unexcelled restaurant and grill service. Music during luncheon and dinner. Finest dining rooms in the city

James E. Buchanan, Manager



*Next Wednesday We Offer Our Tremendous 3 Carload Purchase at the Peremptory Auction of Alex. Smith & Son's Room Rugs at Less Than Mill Prices.*

The collection of patterns is the choicest in years.

**See Tuesday Evening Papers**

Our purchases were far larger than those of any other retail store.

Postcard Photos (Seventh Floor) Made on 3½x5½ inch Aso postcards, finished in 15 minutes, 3 for 10c

Lowest Prices Our Chief Attractions

**Boston Store**

STATE MADISON AND DEARBORN STS.

Butterick Patterns and the Delineator for December ready tomorrow Third Floor.

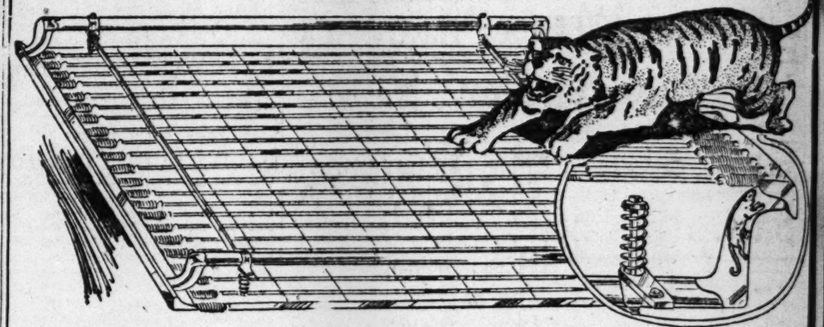
## A "Tiger" Eureka Cushion Corner Bed Spring With Every Brass Bed We Sell Tomorrow—And Why

Ninth Floor

Here is one of the most unusual and extraordinary offerings that Chicago has ever had—how to bring the "Tiger" Eureka Cushion Corner Bed Springs to the attention of all Chicago quickly—and quickly have folks talk of its many merits was the question—**and so it was decided to give one to every customer of the Boston Store who bought a brass bed** on Monday, November 9th, and we gladly agree to do this, for the "Tiger" Eureka Cushion Corner Bed Spring is sold here and at most stores in America for $7.50. Think of it, a $7.50 bed spring of the highest grade, absolutely without cost. As to prices of brass beds, they, just as all other merchandise, always cost least here. If you need to be convinced, price brass beds tomorrow before coming here—We mention but two of the many bargains for you to judge by. Remember for the "Tiger" Eureka Cushion Corner Spring no charge will be made tomorrow.

**3 inch colonial guaranteed lacquer brass beds,** with five heavy fillers at both head and foot ends—see what this splendid bed sells for elsewhere—our price—specially marked for tomorrow's selling, with a 7.50 "Tiger" Eureka Cushion Corner Spring, at the very remarkably low price of..... 8.98

**Continuous brass tube beds,** guaranteed lacquer, 2¼ in. posts, five 1¼ inch fillers in the head and foot ends, height of bed 60 inches, beautifully trimmed, equipped with steel rails, let others show you such a bed and compare prices. Remember tomorrow complete with a 7.50 "Tiger" Eureka Cushion Corner Spring, at..... 18.98



This "Tiger" Eureka cushion corner bed spring is made in the most substantial manner of 1¼ inch tubing with "Lock Joint" corner castings. The flat band wire interlock fabric top has a *seven* inch elevation from the bed rails, and is connected to the frame of spring with 54 helical oil tempered steel springs, besides there are the four patented cushion corners as illustrated above with the clever adjustable projections that fasten the spring tightly to the bed. The slightest pressure on the spring immediately brings into action the added elasticity and flexibility of the Cushion Corners, making this by far the most comfortable spring made, and also a spring that can never sag. It responds to every move noiselessly letting you lie in any position with comfort and always springing back to its original position. No bed spring ever made can give you as much real rest—finished in the very best manner, no sharp corners to catch or tear the bed clothes, no dust catching crevasses, truly the ideal Bed Springs. A bed spring that at $7.50 is unapproachably the best to be had tomorrow, because of this special arrangement, you may have one without cost with any brass bed you buy here—is it the most sensational offer you've ever heard of? Look for the "Tiger" trade mark on every spring.



## B-U-S-T-E-D P-R-I-C-E-S!!

### Rugs from a $4,000,000 Mill Auction

**CHICAGO HOUSE WRECKING CO.**

Also on sale

*150 Parlor Suits*
*20 Leather Couches*
*600 Rockers*
*300 Dining Chairs*
*70 Bed Davenports*
*120 Brass Beds*
*40 Music Cabinets*
*500 Office Chairs*
*55 Library Tables*

¶ Opportunity is loudly knocking at your door. It will continue to do so all this week when we offer the greatest rug bargains on record.

¶ Two weeks ago we would have said any one quoting rugs at the prices below was probably out of his mind. Since then America's largest mill—of world wide reputation—(Alexander Smith & Company), have sold four million dollars' worth of their rugs under the hammer. Many of the lots went at prices never before known

*Offers Expire Saturday, Nov. 14*

**THE GREAT PRICE WRECKERS**

Also on sale

*200 Dressers*
*45 Chiffoniers*
*28 House Desks*
*300 Dining Tables*
*55 Buffets*
*42 China Closets*
*65 Base Burners*
*250 Hot Blasts*
*65 Ranges*

**Come out tomorrow and take advantage of this chance of a lifetime. Our rug buyer attended this great auction sale from Monday morning until nearly midnight, Saturday, Oct. 31st. You can share our bargains with us. In some instances we bought hundreds of rugs of the same pattern, but in many cases the lots were small. To get the best possible selection, come early.**

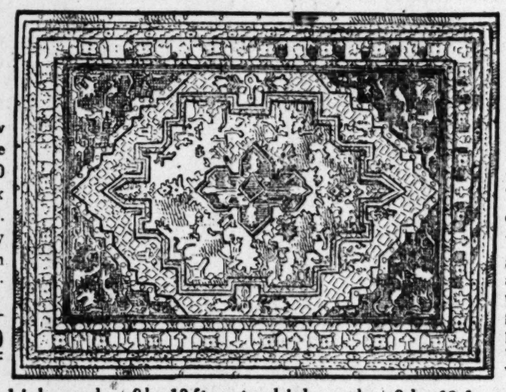
*EVERY RUG IS OF 1915 DESIGN AND PERFECT.*

**The Variety of Sizes** is so large that you can get a rug to fit whatever space you may wish covered. Similar savings on the following sizes:
18 by 36 inches, 27 by 54 inches, 27 by 60 inches, 36 by 63 inches, 36 by 72 inches, 4½ by 6½ feet, 6 by 9 feet, 7½ by 9 feet, 8½ by 10½ feet, 9 by 12 feet, 10½ by 12 feet, 10½ by 13½ feet, 11½ by 12 feet, 12 by 13½ feet, 12 by 15 feet.

**The Patterns** are the very newest and comprise Oriental, all-over and medallion, two-tone and three-tone effects, as well as some new floral designs. To attempt to describe the colors is impossible. You will find all the newest shades, including copper, old rose, old blue, fawn, camel, empire green, sepia, ivory, rose, cotta, slate blue, Persian blue, oak, tan, mulberry, sage green and many others in remarkable color schemes and blendings.

**9x12 Ft. Seamless Wilton Velvets**

Our usual low price on these rugs is $15.00 Many stores ask $17.50 and $18.00. Woven entirely in one piece with heavy turnovers. Conventional designs predominating. Sale price for this week, $8.90



**9x12 Ft. Superior Quality Axminsters**

Actually worth more than double our sale price. Thick, heavy, closely woven rugs with a wonderful amount of beauty and wear. An unusually big bargains at the sale price for this week.... $9.95

**9 by 12 ft. extra high grade seamless Wilton Velvets.** The heaviest and closest woven one-piece rug ever regularly offered for less than $20.00. These rugs are not only particularly pleasing in patterns and colorings, but their firm, close weave assures unusually long wear. A splendid array from which to choose. Sale price, $13.80

**9 by 12 ft. extra high grade Royal Wiltons.** These rugs would command a ready sale at $37.50 or more. They are the heaviest Royal Wiltons, noted for their extreme wear.

No finer patterns or harmonious colors can be procured at any price. Sale price, $26.95

**9 by 12 ft. extra high grade Axminsters.** The rugs in this lot are regularly procurable only at 60 to 70% more than our sale price. Will give double the service of many rugs commonly sold for much more. On account of their extra long, heavy pile and exceptionally close weave, they more nearly resemble genuine Oriental rugs than any others made. The unusual color combinations can only be appreciated by coming out and seeing them for yourself. Sale price..... $13.85

**9 by 12 ft. Tapestry Brussels Rugs.** You have never seen such rugs as these offered within a great many dollars of our sale price. All have heavy turnovers and the wearing surface or face is of pure worsted yarn. The patterns and colorings are as fine as you could expect to see in any rugs regularly retailed for less than $13.50. Sale price..... $7.75

We can save you $100 or more on an extra fine room-size Oriental. If you want something especially choice, both as regards quality and pattern, come out this week and see a new collection of carefully chosen pieces.

**9 by 12 ft. seamless Axminsters.** The rugs in this lot are woven entirely in one piece and have heavy, rubber-bound turnovers at the ends. The dyes used are of the highest quality, selected for brilliancy and permanency. These rugs will not only give the maximum of service, but will look like new until they are practically worn out. They can be scrubbed with soap and water. Be sure and see the magnificent new designs. Sale price.... $16.85

### BIGGEST HOUSEFURNISHING BARGAINS EVER OFFERED HERE ARE 20 SPECIMEN SNAPS—Come and Get Your Share

$10.00 extra large high speed Washing Machines. Special at..... $6.49

$3.00 wood or steel frame Household Wringers; one year guarantee. Special at..... $1.39

$3.50 extra heavy charcoal tin Wash Boilers, copper bottoms. Special at. $1.05

50c Rollman's family size compact Food Chopper, unusual bargain. Special at..... 29c

35c three-eyed select Parlor Brooms. Special. 12c

$1.00 self-squaring, adjustable basswood Curtain Stretcher. Special at. 59c

$3.00 folding Wash Benches. Handy and strong. Two tubs. wringer board. Special at..... 89c

$1.00 oil Polish Mop, with bottle furniture polish. All for..... 59c

$1.50 folding Ironing Table, Strong, well made. Special at..... 69c

$2.50 Gas Iron. High grade, with horn. Special at..... $1.19

75c imported willow Clothes Basket. Family size. Special at..... 39c

$10.00 Vacuum Suction Cleaner and Sweeper. Wonderful value. Special at..... $4.59

$2.50 Aluminum Coffee Percolator. A superior article. Special at. $1.05

$2.00 heavy gray enameled, self-basing Roaster. Special at..... 98c

$1.00 crystal glass wall Coffee Mill. Big value. Special at..... 55c

25c Food, Lard and Vegetable Press. Special at..... 9c

$5.00 three-piece Carving Set, Genuine Stag handles. Neat box. Special at $1.98

50c in Soap values. Many leading brands. Ten bars, special at..... 21c

10c can Cleanserine. Only five to a customer. Special, five cans..... 10c

$2.10 value best select Santos Coffee. 35c per pound everywhere. Special, six pounds..... $1.00

*How to Reach Us* Transfer from North or South Bound Cars at 35th Street to Our Door

*Visitors' Luncheon Served from 12 to 1:30 P. M.*

**HARRIS BROTHERS CO.** OWNERS

Chicago House Wrecking Co.

35th and Iron Streets :: :: :: Chicago

*Daily Deliveries To All Parts of Chicago in Unlettered Motor Trucks*



## Wall Paper "Cut"

Ninth Floor—State Street



Pretty light papers, for attic and basement rooms, 2½c val's, roll, 1c

Washable varnished kitchen and bathroom papers, slightly damaged in the varnish, but can be washed, very special, the roll..... 5c

*Gold and two-toned papers, suitable for halls, stores and dining-rooms, excellent 15c grades, roll,* 9c

Handsome parlor & library papers including oatmeal two-tones & tapestry papers, values to 35c, the roll, 17c

Paperhanging. Best Work. Lowest Prices.

## $10 Curtains, $6½

Sixth Floor—State Street

Duchesse and Irish point lace curtains, a fortunate purchase that brings unusual savings. A wide selection of handsome patterns, from the dainty to the heavy appliqued designs, in white, ivory, ecru and arab, 2½ and 3 yards long. Curtains such as these add beauty to any room, ordinarily you'd have to pay $8 to $10, special, pair..... 6.5

*$4 foreign and domestic cable net and Nottingham lace curtains in a collection of very desirable designs in all leading colors, 2½, 3 & 3½ yards long, pair,* 2.35

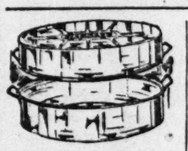
10c white curtain swiss, in fancy designs, 35 ins. wide, Mon., yd., 6½c

10c curtain rods, complete with fixtures, at 6c

85c colored madras, inches wide, in an assortment of choice designs, browns, rose & greens, excellent quality, yd. 5

## Housefurnishings and Winter Needs

Eighth Floor



Aluminum double covered self basting roasting pans, at 2.89

Brownie double covered roasting pans, special at..... 15c

15-inch Japanned coal hods, at only 7c

O'Cedar oil mops, chemically treated, triangular shape, get dirt and dust out of those "hard to get at" corners, only 59c

33x33 inch wood lined stove boards, tomorrow..... 1.19

Weather strips keep out rain and cold, 100 feet, Monday 48c

2-ply Keystone Tar Paper, 108 sq. foot roll at..... 85c

15 gal. size galvn. iron ash cans, angle iron side brace, at. 83c

Combination storm and screen doors, at only..... 4.98



Storm windows at from $1.59 to 5.98

Nesco oil heaters, smokeless and odorless, round wick, at..... 1.59

Self sifting galvanized barrel ash sifter, at..... 1.29

Gas heaters, steel drum, nickel trimmed, at... 1.29

25 gallon galvanized iron fence cans, at..... 1.95

1½ quart aluminum percolator, Monday at only 98c



Window refrigerator will fit any window, at..... 1.2

Asbestos stove lining fits any stove or furnace, pkg., ..... 2

Cast aluminum spiders, cool handle, 9



RESORTS AND HOTELS. RESORTS AND HOTELS. RESORTS AND HOTEL

## Special Announcement

The

## Marlborough-Blenheim

ATLANTIC CITY, N. J.,

in order to accommodate its increasing regular Fall and Winter patronage, and also those Americans and Canadians who are prevented by the European war from being abroad, will keep both the Marlborough side and the Blenheim side of the house open this winter, instead of closing one side during November and December, as heretofore.

This will enable the supplying of a PRIVATE BATHROOM with hot and cold salt and fresh water with every room, and for these bathrooms *no extra charge* will be made during the Fall and Winter Season. The house occupies two blocks of ocean front, and its heated parlor-solariums overlooking the Boardwalk and the sunny south ocean exposure are most attractive.

Exquisite music every evening throughout the year.

White service in both the a la Carte and the American plan dining rooms.

ATLANTIC CITY,

with its invigorating, bright Fall climate, is particularly attractive over week-ends at this season. Golf, roller chairs, theatres, and countless recreations and amusements.

Ownership management JOSIAH WHITE & SONS COMPANY.

Sail Away to Summer



## Nassau-Bahama

Steamer Service under American Flag

Unrivalled Surf Bathing, Florida East Coast Golf Championship, Tennis for Challenge Cups, Motoring, Driving, Cycling, Pony Racing, International Polo, Sailing, Fishing, Out-door Dancing.

Nearest tropic land to U.

Winter rendez-vous of American and Canadian Society. First-class hotels, American plan. Furnished villas, boarding houses.

Temperature, 72° Winter months. World's most equable climate. Weekly sailing from New York. Tri-weekly service from Miami, Fla., by P&O steamers. Write Bahama Govt. Agent, Suite 66, 303 Fifth Avenue, New York, for beautiful booklets.

**Briggs House**

Randolph and 5th Avenue, Chicago One Block from City Hall Square

Location Most Central

200 Modern Rooms Restaurant Facilities Unsurpassed

Rates Per Day, $1 and $1.50. With Bath, $1.50, $2 and $2.50

**HOTEL WINDLE JACKSONVILLE, FLA.**

WINDLE W. SMITH, Prop.

In midst of leading dept. stores and hotels. Convenient to Union Station and all Steamship docks. Select accommodations for discriminating people with personal attention and service unexcelled anywhere. Clean, Sanitary, Modern.

Room without bath $1.50, for two $2.50
Room with bath ... $2.00, for two $3.00

Special attention given ladies and families. Restaurant, moderate prices. Write for booklet



RESORTS AND HOTELS

**Windsor-Clifton Hotel** Monroe St. and Wabash Ave.

Offers single rooms to business people for the winter at $5, $6 and $7 per week. Steam heat, hot and cold water and telephones in every room. Phone Central 4500.

RESORTS AND HOTELS

**The AVENUE House**

Evanston, Ill. Phone 1110

Beautiful Location, Family Hotel.

N. W. "L" & C. & N. W. R. R. to Davis St. Sta.

RESORTS AND HOTELS

CHARLESTON, SOUTH CAROLINA.

Ideal winter climate. First class accommodations in refined home. Address

MRS. WINGO, 68 CHURCH STREET.

# Drugs, Toilets

*Fourth Floor—Dearborn Street*

| | | | |
|---|---|---|---|
| 20 Mule Team borax, 5 lbs... | 29c | Laxative Fig Syrup, 50c bot., | 29c |
| Sal Hepatica, large size..... | 57c | Fletcher's Castoria, 35c bot., | 19c |
| Tasteless Cod Liver Oil, 1400 bottle..... | 53c | Kolynos (paste).. | 12c |
| | | Resolvo medicated soap.... | 12c |

# Sewing Helps

*Main Floor—Dearborn Street*

| | | | |
|---|---|---|---|
| Sewing silk, 50 and 100 yard spools, in colors, choice.. | 2c | Silk covered featherbone, yd. | 6½c |
| Sample dress shields, vari's sizes, | 7c | Scissors, full nickeled only... | 7c |
| Sewing machine belts, good grade, | 6c | Sanitary serviette belts, adjustable, special at..... | 7c |

# Lowest Prices Our Chief Attractions
# Boston Store
## STATE MADISON AND DEARBORN STS.

# Piano Tuning

*Fourth Floor—Dearborn Street*

Piano tuning, all work guaranteed satisfactory—Pianos tuned within 48 hours after order is received. Phone orders promptly attended to, **1.65**

# Michigan Apples, 45 lb. Basket, 1.09



*Fifth Floor*

Large Fancy Baldwin or Stark Apples, carefully packed 45-lb. basket, **1.09**

Apples, eating or cooking, for the winter, in wooden barrel, special at **2.89**

# Rarely Beautiful 40-In. Brocaded & Printed Silks at ⅓ to ½ Off

*Main Floor—State Street*

**Our great Silk Store—noted throughout America for the marvelous values it offers continually, sets a still swifter pace in value giving when we offer, tomorrow, these beautiful** 40-inch brocaded and printed silks at savings of a third to a half the prices every other store is asking for these most popular silks, the very latest designs and colorings for dresses, waists, trimmings, linings, etc., in dark street shades and delicate evening tints including black and white, handsome brocaded effects, exquisitely printed designs in satins, charmeuse, poplins, radium taffetas, crepe de chines, etc., values to $3, Monday at, yard ..... **1.98, 1.69, 1.59, 1.39, 1.29, 98c**

**2.00 yard wide novelty** plaid Majestic satins, soft and supple, the most luxurious of satin plaids, special Monday, the yard, ..... **1.48**

***2.50 40 inch finest quality crepe de chines, all the new street and evening shades, special, the yard,*** **1.69**

**$3 black satin Majestic** 54 ins. wide, extra heavy, rich mellow finish, especially for capes & dresses, special tomorrow, the yard ..... **1.89**

**40 inch rich black fine** heavy quality paillette de soie, a favorite weave and a splendid wearing silk, $1.50 quality, Monday, the yard..... **98c**

**2.75 fine imported English** costume velvet, 31 in. wide, black, navy, brown, rich chiffon finish, exceptional value, at the yard ..... **1.89**

***Yard wide black taffetas, black and colored satin messalines & paillette de soies, sold everywhere for $1, yd.,*** **67c**

**2.75 finest English** costume corduroy velvets, 27 inches wide, beautifully soft and silky, popular colors, special Monday, the yard, **1.79**

# "You Said These Corsets 'Do Things'"

*Third Floor—Center*

when I bought them several weeks ago, and so I stopped in to tell you that I've found out for myself that they do 'do things,' and wonderful things too, for your figure and health." This customer is the wife of one of Chicago's leading physicians and is speaking of Nemo corsets and our way of fitting them to your figure to meet your individual requirements. It lies within your power to have good lines if you allow our corsetieres to fit you to the correct Nemo corset. We have them in every size and model for stout, medium, slight, tall or short figures. They bring not only health, but a graceful poise.




***Each Nemo corset is designed to give support scientifically correct, and yet each is a model over which the most fashionable gown can successfully be fitted. The slender woman needs a corset just as correctly designed as her sister who is stout, she has the same organs to support, has her health to conserve by wearing the proper corset.***

Our corsetieres are at your disposal to fit you correctly as to styles, bringing out your own good lines, subduing the too prominent flesh. Nemo corsets are so designed and constructed as to preserve and enhance bodily health if correctly fitted. For this unexcelled fitting service no extra charge is made.

***Nemo corset No. 520 ought to prove a wonderful favorite among the new models; it has entire side insertions of Lastikops webbing, eliminating the hip bone that medium or slight figures find annoying, special at*** **$5**

**Nemo Kopservice corset** No. 562 has a long webbing section over the diaphragm and deep webbing that gives at the top and bottom of the back, an especially good corset for vocalists, special at ... **$5**

**Nemo corset No. 305,** as illustrated, is made of dainty striped batiste with pink or white embroidered polka-dots, low bust, with elastic section over diaphragm slightly curved waistline, long snug fitting skirt, **$3**

**The Nemo "Export Special" Corset**

**The Nemo** "Export Special" corset is a model that is decidedly good for all average figures, medium to stout, made of fine white coutil, with medium bust, long skirt with Lastikops ventilating bandlet at the back, in sizes 21 to 36. Whoever has worn a Nemo corset will appreciate the marvelous value, for all the Nemo features that bring health and comfort, along with fashionable lines, are embodied in this corset at a lower price than such a corset has ever been sold for before—and each pair will be, if you desire, fitted by one of our expert corsetieres. The Nemo "Export Special," because of the war, at **$2**

# Ostrich on All Hats for Winter



*Hats Trimmed Free.*

*Second Floor—State Street.*

**That's the latest report from the seat of fashion, and we are splendidly prepared to show you the** prettiest ostrich trimmed hats, and at lower prices than elsewhere. We wish to call your particular attention to this group of hats, made of silk velvet, trimmed with ostrich bands, flower or fur, in charming styles, worth to $6, choice..... **$3**

***Superior quality French head ostrich plumes, fine selected stock, with firm, hard fibers, 20 to 22 inches long, 9 and 10 inches wide, in black or white, worth 4.50, special*** ..... **1.95**

**Dress shapes made of Lyons silk velvet** and Salt's velvet, in four new models, regularly 1.50, very special..... **50c**

**French head ostrich plumes,** 17 and 18 inches long, 9 inches wide, in black or white, $3 values, at..... **1.55**

# November Dress Goods Sale—Success

They're as firmly linked together as any two things can be. The entire week past has been a wonderful demonstration of our selling powers. The dress goods in demand, the weaves, the colorings, despite the shortages occasioned by the European war, are here in royal array and at lower prices than elsewhere. All dress goods requiring it sponged, shrunk and refinished without extra charge during the November Sale.

## Fine Imported Black and Colored Broadcloths

**Another great lot for Monday, several thousand yards of these very fine imported French, German and Austrian** broadcloths, thoroughly sponged and shrunk, will not spot with water, rich, permanent silky finish, 50 to 56 inches wide, in light weights for dresses, medium and heavy weights for coats and suits, in all the newest fall and winter shades, plenty of the new browns, new greens, blues, etc., also rich jet black, 1.50, $2, $3, 3.50 vals, yard, **1.19, 1.69, 1.98, 2.29**

**1.25 and 1.50 New Fall Black Goods, 89c**

An importer's surplus stock of fine all wool black goods; fine satin cloths, tussah crepes, mohair and wool and silk and wool crepes, French serges, melrose cloths, fine henrietta cloths, all wool poplins, silk and wool poplins, coating serges, storm serges, clay serges, etc., 42 to 54 inches wide, all reg. 1.25 and 1.50 vals., over 500 pieces at one price, yd., **89c**

**1.25 All Wool Broadcloths, Special, yd., 79c**

They're 50 and 54 inches wide, fine all wool silk finished broadcloths, the new fall colorings, 1.25 vals., yd., **79c**

**1.25 English and French Serges, yd., 89c**

50 inch heavy all wool coating serge, sponged and shrunk stamped on selvege, also 50 inch French dress serge, both in the best fall colors and black, regularly 1.25, at, yd., **89c**

**$1 and 1.25 All Wool Suitings, yd., 68c**

500 pieces, a great collection of most desirable all wool 50 and 54 inch dress goods and suitings, in plain and fancy weaves, in black and colors, at, yard ..... **68c**

**75c & $1 All Wool Eponge Suitings, 50c Yd.**

**300 pieces all wool 50 inch fancy eponge suit**ing, storm serges, diagonals, stripes, plaids and novelty mixtures in a great assortment of styles and best fall colors, 75c and 1.00 qualities at, yard..... **50c**

**50c and 75c All Wool Dress Goods, 25c**

**Very Special—400 pieces all wool plain colored Brocaded** Dress Goods and plain and fancy striped suitings. 40 to 44 inches wide, in black and a great range of best colorings. 50c and 75c qualities ordinarily. Just enough for one day's selling at, yard..... **25c**

# 25c Winter Hose at 15c

*Main Floor—Dearborn Street*

Another great purchase of warm winter weight hose for the entire family at the same sensational savings as prevailed in our last offering. You'll find—

***Women's 25c flat cashmere hose with ribbed tops.***
***Women's 25c ribbed wool hose with cashmere feet.***
***Children's 25c ribbed wool hose with worsted feet.***
***Men's 25c wool and cashmere hose; black, natural, etc.***
***Infants' 25c cashmere hose with silk heels and toes.***

All are seamless. Another splendid opportunity to stock up on winter hose that in the regular way retails for 25c, mill run, so choice at..... **15c**

# Gamossi Glove Co.'s 610 Nicollet Av. Minneapolis, Minn., Stock of Women's Fine Street & Dress, Kid and Fabric, Gloves at 67c on the $

*Main Floor—Center*

The Gamossi Glove Co. have for years been the leaders in the glove trade of the Northwest. Here, now, you can choose from their splendid stock at most surprisingly low prices, because some of the lots are slightly soiled, but none enough to injure their appearance or wearing quality. This is truly a glove sale without a parallel. Included are:

**Women's short kid, cape, suede, mocha, oversean, and** pique sewn silk lined and unlined gloves. White, black and colors. Gamossi prices up to 2.50. In three lots, choice at ... **68c, 95c, 1.39**

***Women's 12 & 16-button length real kid gloves, white, black and colors, also 20-button length black suede gloves, Gamossi's $3, 3.50 & $4 gloves, choice, at*** **1.85**

**Women's short fine Milanaise** lisle gloves, in white, champagne, tan, black and brown; 69c values, at.. **29c**

***Women's long and short fine silk gloves in black and white, 75c to 1.50 were Gamossi's prices; choice at*** **44c & 79c**

**Misses' short kid gloves, in white and** colors, pique and overseam, 2.00 was the price Gamossi asked, at.. **85c**



# You've Never Seen Such a Gathering of Women's Fur Fabric Sample Coats—Priced So Very Low

*Second Floor*



**This may well be termed an event, for there will be no more popular coats** this winter than those of fur cloths. Still we've 430 sample coats for tomorrow at a most astonishingly low figure. "Sample" means tailoring of the best sort; means coats that will fit and hang quite as if made to order. The styles are varied, indeed, and represent all the newest ideas, as the five here illustrated show; made of fine fur cloths, such as

***rich silky seal plushes, brocaded plushes, moired fur cloths, pony and caracul, fur-like cloths, Hindoo lynx cloths, heavy silky zibelines, curly boucle cloths, Ural lambs, combinations of the different cloths and other novelty cloakings,***

finest guaranteed quality satin linings. The ⅞ length, ¾ length, medium length and somewhat shorter coats, full flared, wide belted, pleated panel backs and the full gathered effect with loose belt. Regularly $20, $22.50 and $25, Monday at **14.95**

# 500 Famous India Electric Lamps at ½

*Eighth Floor—State Street*

No purchase in years has been quite as phenomenal as this one, for Electric Portable Lamps are in greater demand than ever before, and none are more beautiful, artistic or novel than the "India." Because we took the maker's entire surplus stock they're here tomorrow at about half their value.

***28 inch base of heavy cast brass, in a variety of artistic designs, fitted with one or two pull-chain lamp sockets, six foot flexible silk cord and attachment plug—***

The shades are made of fine taffeta silks, Florentine silk, satin liberty, fine cretonnes, and corded cretonne in plain colors and charming Dresden, Japanese, floral and conventional designs and colorings, in the popular parasol shape, from 16 to 22 in. wide. India shades are adjustable to various widths or can be folded, as shown in the illustration, so that they do not soil when not in actual use; for living rooms, libraries, dens, bedrooms, sun parlors, etc.; tomorrow, choice, in four lots, at about half actual value,

The one-socket lamps at **2.95 & 3.48**

The two-socket lamps at **4.48 & 4.95**




# $39 Marten Sets, $25

*Second Floor—Center*

**Beautifully blended Marten sets, two** skin animal scarf that buttons closely to the neck, and large pillow muff, new style shirred end, silk lined muff bag, as illustrated, well worth $39, special Monday, the set..... **$25**

***Black and brown Fitch coney muffs, large pillow shape, good quality satin lining, $2.75 generally, at only...*** **1.95**

**Black Manchurian wolf muffs,** large half barrel shape, excellent grade satin lining, the sort, tomorrow at..... **$3.95**

**White Iceland fox sets, for evening** wear, large shawl or animal effect scarf and large half barrel shaped muffs, $12.50 val., set, **8.95**



# Underwear for You

*Third Floor—State Street*

and the family, all at decided savings.

**Women's cotton ribbed fleeced** vests and pants, all sizes, 29c sort, **18c**

**Women's natural color ribbed wool** vests and ankle length pants, always 89c, Monday at..... **59c**

***Women's ribbed cotton union suits, Dutch neck, elbow sleeves, ankle length, all sizes, regularly 65c, special tomorrow at.....*** **45c**

**Children's ribbed wool vests and pants,** white and natural color, all sizes, others ask 59c, at..... **39c**

**Men's fall weight natural color merino** shirts and drawers, in all sizes, 69c elsewhere, at..... **48c**

**Women's 2.00 silk and wool union** suits, high neck, long sleeves, low neck and sleeveless, at..... **1.59**



# When Baby Goes Out

*Third Floor—State Street*

she'll be warm in one of these white bearskin coats, single or double breasted styles, sizes 6 months to 3 years, very special for Monday ..... 1.89 and **2.48**

**Infants' long capes with hoods,** made of eiderdown or fine cashmere, beautifully scalloped and embroidered, $4 elsewhere, at... **2.48**

***Baby Buntings made of heavy quality eiderdown, in white, pink and blue, should sell for 2.50, special at*** **1.69**

**Infants' white corduroy car**riage covers, val. to $2, at 1.48 & **1.19**

**Infants' Beacon blanket robes, pink,** light blue and dark patterns, special for Monday, 65c &.... **98c**

**Children's coats, in a host of new** styles of chinchillas, plushes, velvets, zibelines, boucles and fancy plaids at **2.89, 3.98, 4.98** up to **11.98**



# Low Market Prices

*Fifth Floor*

**Sugar** With 1.50 order (flour, soap, onions or potatoes not included), 10 pounds..... **43c**

**Flour, Gold Medal,** ½ bbl., **1.47.**

**Peas, tomatoes or** corn, 3 cans, **29c.**

**Pineapple,** new, sliced, can, **17c.**

**Catsup,** pure, reg. 25c bot., **18c.**

**Olive oil,** imported, ¼ gallon, **1.65.**

**Soap, Galvanic** (no mail or phone orders), 10 bars, **29c.**

**Potatoes,** fancy white, bu. bag, **63c.**

**Dry onions,** fancy, bushel bag, **65c.**

**Cornmeal,** 10 lb. bag, **32c.**

**Rice,** head, reg. 10c, 3 lbs., **23c.**

**Coffee,** La Salle Blend, lb., **30c.**

**Coffee,** Special Blend, lb., **25c.**

**Cocoa,** pure, in bulk, lb., **15c.**

**Macaroni** or spaghetti, 3 pkgs. **23c.**

**Egg noodles,** 3 packages, **25c.**

**Tea, B. F. Japan,** pound, **43c.**

**Salad dressing,** pure, bottle, **19c.**

**B. G. & B.** Imp. olive oil, pint, **59c.**

**Extract vanilla,** 2 ounce bottle, **17c.**

**Molasses,** ginger cake, qt. can, **15c.**

**Salmon,** fancy fish, lb. can, **13c.**

**Prunes,** Santa Clara, lb., **10c.**

**Raisins,** Muscatels, new, lb., **12c.**

**Karo syrup,** half gal. can, **23c.**

**Bacon,** sugar cured, lb., **20½c.**

**Salt pork,** sweet pickled, lb., **16½c.**

# Wash Goods, Muslins

*Third Floor—Dearborn Street*

**Bookfold dress** and wrapper percale, dark & light colors, special, yard.. **6½c**

**36 inch bleached** muslin & cambric, regularly 9c, yard..... **5½c**

**Mill remnants 36** in. mercerized sateen, yard, **12½c**

**36 in. fancy silkoline,** new colors, for comforter covering, yard... **8¾c**

**32 inch zephyr** dress gingham, checks and stripes, yard, **8¾c**

**45 inch silk and** cotton tussah, embroid. swivel border, yard, **19c**

**Mill remnants 36** in. bleached muslin and 42 and 45 inch fine pillow tubing, at yard..... **4¾c**

**81x90 in. bleached** seamless sheets, 3 inch hem, at **47½c**; and 45x36 in. bleached slips, at.... **8¾c**

# Are You Making a Lamp Shade for Xmas?

*Seventh Floor—State Street*

Everything that's needed for making the fashionable lampshades can be had in our Fancy Goods Store. Scores of beautiful ready made shades for you to copy, or our teacher will help you work out your own ideas. Instructions in shade making without extra charge daily from 8:30 a. m. to 5:30 p. m.

**Ready made night gowns,** daintily stamped in many neat designs, specially priced for Monday's selling at only..... **44c**

**Stamped pure linen table covers,** new eyelet, punch and solid designs, well worth $5, special for tomorrow at..... **2.98**

***Hand embroidered drawn work and cluny lace scarfs, for sideboards, dressers, chiffoniers, sizes 18x36 to 18x54 inches, worth to $2.00, choice,*** **98c**

**Pure linen doylies,** size 6x6 inches, with cluny lace edge, special for Monday at..... **9c**

**Bathing outfit for baby,** including stamped Turkish blanket, towel and wash cloth to match, with finished edge, the set..... **98c**

# Coat and Dress Lining

*Third Floor—Dearborn Street*

**36-inch** mercerized sateen in black and every wanted new color, 18c quality ordinarily, yard..... **12½c**

**36-inch black percaline** for tunic foundations, regularly 15c, special tomorrow at, yard..... **9c**

**17-inch accordion pleated** all silk messaline flouncings, black and staple shades, Monday, yard..... **44c**

**Brocaded Venetians, a handsome new lining fabric for** coats or capes, permanent satin finish. Guaranteed for two seasons' wear, 32 inches wide, in black and colors. Special for Monday only at, yard ..... **49c**

**29c all linen tailors' canvas,** splendid quality indeed, specially priced at, yard..... **18c**

# Table Linens, Towels

*Third Floor—Dearborn Street*

**2.50 bleached table cloths,** 62x64 inches, all pure linen double damask, carefully hemstitched, all new floral and striped designs, special at ..... **1.98**

**3.00 bleached round table** cloths, 66x66 inches, all pure linen damask with embroidered scalloped edge, beautiful floral designs, **2.48**

**85c silver bleached German** table damask, 63 inches wide, fine and heavy quality, all pure linen, floral and striped patterns, yard.. **65c**

**25c silver bleached hem**stitched linen huck towels, 18x36 in. with damask border, doz., **2.25**; each **19c**

**16c half bleached all pure** linen crash toweling, 17 in., leaves no lint, yd., **10½c**

# Ribbons You Want

*Main Floor—Center*

for all sorts of Christmas gift making.

**5 to 6 inch all silk warp printed taffeta ribbon,** and fancy striped ribbons, in light and dark effects, the qualities now so much in demand for holiday fancy work, sashes, hair bows, trimmings, etc., regularly 29c, Monday, yard..... **19c**

**All silk, satin finish messaline, antique moire** and taffeta ribbons, widths to 5 inches, in white, pink, blue, etc., for Xmas holiday work, 19c qualities, special, yard..... **13½c**

**6½ inch heavy antique moire ribbon,** all colors, regularly 39c, at yard ..... **25c**

# 3.50 Switches, 1.95

*Fourth Floor—Dearborn Street*

**This offering of 3.50 switches at 1.95 is the most remark**able of its kind, for nowhere else can they be had so far underprice. They're made of long, naturally wavy, carefully selected hair. 24 inch, 2½ oz.

***They're absolutely sanitary and are of the lasting kind. The texture and luster are natural; every shade can be matched.***

However well dressed a woman may be, the dressing of her hair will accentuate her beauty, and if she needs a switch she should choose it from these for their fine texture, and, too, the price is very low. Monday these 3.50 switches..... **1.95**



Transformations to reach around the head.... **1.25**

# Mahogany Trays

*Seventh Floor—Dearborn Street*



**Handsome trays** for serving, made of solid mahogany with beautiful genuine tapestry under glass, artistic wood handles, felt bottoms, 11x19 inches. Elsewhere 2.50; special, at **1.69**

# Dr. Schiller's Women's Cushion Shoes

*Fourth Floor—Center*

**New shoes that are as comfortable as old ones, that's what most women** want, smart looking shoes that are comfortable. Dr. Schiller's shoes for women are made of selected imperial vici kidskin, gunmetal calfskin and sterling patent coltskin, with specially tanned flexible leather soles and heavy felt cushion inner soles, covered with soft kid, medium and common sense heels, all with genuine O'Sullivan rubber heels attached. The new styles for winter are here now in all sizes, at..... **3.50**




**Boys' patent leather and gunmetal** calf button shoes, high toe lasts, sizes 1 to 5½, worth $1.75, special tomorrow at..... **1.29**

**Misses' and children's patent lea**ther and gunmetal calf button shoes, sizes 8½ to 2, others ask $2.00, Monday at ..... **1.45**

# For China Painting

*Seventh Floor—Center*

**15c white china pin** trays, Alexandra shape, **7c**

**1.50 lemonade** jugs, new shape, **95c**

**15c odd shape** creamers, choice, **7c**

**75c covered china** palettes, 8x10½ inch, **39c**

**25c Ovide bouillon cups** and saucers, pair..... **19c**

**50c festooned** footed nut bowls, **33c**

**15c vases,** various sizes and shapes, **7c**

**Boston Roman gold,** the box..... **25c**



Free instruction in China Painting by Miss Lauder in our Daylight Studio Daily.

# Keep Warm O'Nights

*Ninth Floor—State Street*

**All wool plaid blankets,** in assorted colors, size 68x80 in.; with thread whipped edges, extra heavy and warm; steam shrunk, worth 6.50 (limit 2 prs. to customer); pair, **4.45**

***89c Cotton bed blankets in tan and gray, with assorted borders, thread-bound edges, heavy closely woven nap, 64x80 in., each,*** **55c**

**Heavy winter weight** sateen covered comforters: 72x84 in., 4.50 value, spec., **2.69**

**Woolnap Blankets,** in tan, white and gray; 72x84 in., 3.00 value, at, pair... **1.89**

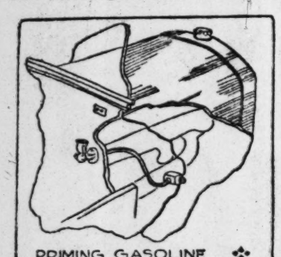
# For Motorist and Motorcyclist.

By Hugh

**Inquiries concerning motorists, motorcyclists, etc., will be answered. Address letters to "High Speed," care of "The Chicago Sunday Tribune."**

NOTHING is more exasperating than a hard starting motor at any time, and on a cold day, when it is doubly stubborn, a motorist's patience is soon exhausted. Nor will a motor respond at all times even when a car is equipped with some sort of cranker, due entirely to the low grade of gasoline obtainable, which will not turn into gas as readily as it will when warm.

Ether is supposed to be a sure remedy when priming the cylinders with gasoline fails, but even this will not always do the work, as a Chicago motorist found during the first cold snap a short time ago. The motor would respond to the extent of one feeble impulse and then quit because the life of ether in this duty is extremely short. Had a priming can filled with part ether and part gasoline been at hand the results would have been almost certain, the ether being responsible for the first



PRIMING GASOLINE WARMED BY ELECTRIC DEVICE ON INTAKE MANIFOLD

flash and the gasoline continuing the work until the vapor from the carbureter could be drawn into the cylinder.

Still better, according to one authority, is alcohol for starting a motor when it is cold. An engineer who made experiments in the matter of starting motors on cold days, says: "I find that denatured alcohol is preferable to gasoline for priming purposes, because a few drops of the former injected through the priming cocks will assure a quicker start. I also find that the engine will run longer on the alcohol and give the carbureter more time to begin its work. I have tried ether for this purpose because it evaporates quickly, but while it causes a few sharp explosions it is usually necessary to give the engine a second priming."

The matter of priming is quite as important in connection with a self-starter as without, because without priming the starter is forced to rotate the motor shaft for such a long period as to appreciably run down the battery, when the starting crank may have to be used. The use of a primer of some sort will save the starting battery and will permit the motor to be started much sooner than if priming is not resorted to.

**To further aid in starting in cold weather a device has been brought out for warming even the priming gasoline. An electric heater is attached to the intake manifold, the current from the lighting battery being used to supply the heat. The gasoline is run into a priming cup located conveniently on the dash, and when the gasoline is poured into this it is heated before it enters the intake pipe, being then in a state whereby it will readily turn into vapor.**

Another cold weather comfort for motorists is an electric apparatus for warming the steering wheel, or rather for keeping it warm. This consists of a small leather boot, which is attached to the rim of the wheel by means of lacing and which contains a small resistance coil. A switch which may be located at any convenient



ELECTRIC DEVICE TO WARM STEERING WHEEL

spot for the driver is closed, and the current from the storage battery is sent to the resistance coil, thus setting up a heat and keeping the small leather boots—one on either side of the wheel, where the motorist's hands are apt to find a position. If the weather is warm and no heat is needed the current is not turnd on, and consequently no heat is generated. In the summer the boots may be removed merely by unlacing.

The little boots referred to are operative on the same principle as an electric heater of any sort, electric curling iron, electric flatiron, or other electric device producing heat. Such devices and others that may be found for use on a car naturally are designed for use with the small batteries, such as six volt capacity, and they are made to draw as little current as possible considering the work they are called upon to perform. Unless a car is fitted with a generator to supply battery current, such apparatus will hardly be successful, for naturally considerable current will be used, and unless there is a constant supply the battery will soon be run down and will require charging so frequently as to disgust the owner.

Cars which have floor boards covered with linoleum may be made a little more comfortable if rubber matting or a heavy rug of some sort is placed on the floor to aid in keeping out the cold. Much, of course, depends on the style of the car. One that is inclosed and which has a large pan extending from the front to past the gear set, and through which the hot air from the motor must pass, should not be so arranged that the heat will be excluded, for the floor boards will become warm and the heat will be transmitted to the feet. But where cold air is permitted to sweep under the floor and to cause the boards to become cold, the rubber matting will act as a nonconductor of cold; on the other hand, it must be remembered that rubber is a nonconductor of heat and that this material will keep out heat as well.

THE TRIBUNE is asked if it is possible to fit a motor of the T head type with double plugs so as to permit a spark at the same time at each plug and the source of current from the same magneto. It is possible, and plugs for the purpose are on the market, but if the magneto already on the car was fitted to supply the current for one set of plugs, do not attempt to make it do double duty, for it will be broken down and at a critical moment will fail entirely. There are double ignition magnetos, but the ordinary kind will not stand such a severe strain as will be put on it by giving it double work in the form of supplying current to a double set of plugs.

*Queries and Answers.*

"Will you please publish the best route, with mileage, between Jackson, Mich., and Chicago? I am a subscriber to THE TRIBUNE and have been for a long time and would consider it a favor for the publication, as I desire to make the trip by automobile within the next ten days.

"W. H. M., Jackson, Mich."

| Miles. | | Miles. | |
|---|---|---|---|
| Jackson | 0 | Michigan road | 144 |
| Albion | 19 | Michigan City | 162 |
| Marshall | 30 | Chesterton | 177 |
| Battle Creek | 48 | East Gary | 188 |
| Kalamazoo | 66 | Miller | 191 |
| Paw Paw | 85 | Gary | 196 |
| Dowagiac | 110 | East Chicago | 206 |
| Pokagon | 116 | South Chicago | 214 |
| Niles | 124 | Chicago | 227 |
| Hudson Lake | 143 | | |

In connection with the route from the east, a letter received by THE TRIBUNE from one of its motorist readers is of importance as bearing on the condition of the roads at this time of the year and also in relation to the Canadian roads:

**Having just returned from a trip in Canada, I can give some road information, also about general road conditions in Ontario. I did not pass through Stratford, but was within a few miles of the town. Tell your readers to go through St. Marys, Thorndale, and Coumbin to London. At London go to the Tecumseh garage, back of the Tecumseh hotel, and get free a small cardboard map of the road to Detroit, which is all good except the last ten miles into Windsor.**

Leaving Detroit one comes out in Michigan avenue through Wayne, Ypsilanti, Battle Creek, Jackson, Kalamazoo, and Dowagiac to Niles. Don't go to South Bend, as the road between South Bend and Laporte is bad and is being repaired. The Chicago-Detroit road does not go through South Bend, but meets the Lincoln highway between South Bend and Laporte. Follow the highway from Laporte to Schereville, Ind., then turn to the right before crossing the railroad and follow good new macadam into Hammond.

East of Kalamazoo is a detour on account of road repairing. When you find a sign "road closed" at four corners turn left and go to the first right hand turn. (When you get there you will think it can't be right, but go ahead.) Keep turning to the right wherever you have a chance and you finally get back to the main road.

**Have Canadian motorists get an American license, as they will have to remove the Ontario license on arrival in Detroit. If coming to Chicago they should get an Illinois license, which will take them through other states, and they are supposed to be allowed only ten days here on a foreign license. They can, of course, get that by mail before leaving home. Let them write to John Robinson & Sons, Niagara Falls, Ont., about their bonds.**

W. F. POOLE, Chicago.

"I would be much obliged to you if you can advise me through your automobile department in THE SUNDAY TRIBUNE the best roads to Clifton, Iroquois county, Ill. J. J. VATAVA, Chicago."

South in Cottage Grove avenue to Ninety-fifth street, west to State, south to One Hundred and First street, east to Michigan avenue, south to the end; then turn east and follow the one road into Riverdale. Go straight through, running into Dolton, and at the fork bear right into and through Thornton. This road will take you to Chicago Heights. Go straight through, passing Steger, Crete, Beecher, Sollitt, and Grant to Momence. Here you turn southwesterly into Kankakee and from this point you follow closely the line of the Illinois Central road direct to Clifton, which is eighty-five miles by this route. You will find considerable dirt roads after leaving Chicago Heights. You can go by way of Hammond, Crown Point, Thayer, and Morocco, and then cut across to Clifton. This will be longer but there will be hard roads all the way to Morocco.

"In directing motorists from Chicago to Kalamazoo and the east, guide books and others invariably send them through South Bend. If they were sent through Hudson Lake direct to Niles they would avoid a lot of bad road and save several miles of travel.

"W. G. BLISH, Niles, Mich."

"I am contemplating an automobile trip to Springfield, Ill., and wish THE TRIBUNE would give me the best route, together with distances and road conditions. N. C. F., Chicago."

The ordinary way would be to go through Joliet to Morris, thence to Dwight, Bloomington, and Lincoln to Springfield. This is not, however, the best way, although the shortest. THE TRIBUNE would suggest, if distance is not a factor, to go to the end of Washington boulevard and follow the Starved Rock trail to Ottawa, the road being well marked all the way. From Ottawa go directly south to Streator, thence to Wenona, and south through Minonk to Bloomington. Here you strike the old Chicago road, which leads through Lincoln direct to Springfield. The roads are excellent all the way to Streator, but between Streator and Bloomington some dirt will be encountered, and from Bloomington to Springfield the road is practically all loam, although most of it is dragged Ottawa is eighty-eight miles; from Ottawa to Streator it is sixteen miles, from Streator to Bloomington fifty-seven miles, and from Bloomington to Springfield seventy-five miles, making a total distance of 237 miles.

"Please give the writer, through THE TRIBUNE, an automobile route from Rock Island to Chicago by way of Springfield, with distances. B. SKINNER, "Rock Island, Ill."

It is inadvisable to attempt the trip at this time of the year, as much of the way is over dirt roads, which will be bad after rains; it will be a long, hard journey, whereas the direct road through Princeton, Mendota, and Aurora is good and direct. The route requested would be from Rock Island through Alpha to Galesburg, forty-seven miles; Galesburg to Peoria by way of Knoxville, Maquon, and Farmington, fifty-four miles; Peoria to Springfield through Delavan and Middletown, seventy miles, mostly dirt and sand. The distance to Springfield is thus 171 miles. From Springfield follow the St. Louis-Chicago road through Lincoln, thirty-eight miles; Bloomington, seventy-seven miles; Pontiac, 118 miles; Dwight, 137 miles; Morris, 157 miles; Joliet, 185 miles; Joliet to Chicago by way of Summit and Archer avenue, 226 miles. When Summit is reached it may be necessary because of road repairs to go south to Argo, then east on Sixty-third street to Michigan avenue, this being good all the way. The road out of Joliet for some miles is rough.

"My car and other cars with which I am familiar gives better service after sundown; the motor runs sweetly and apparently has more power. Can you tell me why this is and are there any devices on the market which will duplicate the condition? Can you refer me to any books or magazines that discuss this problem? My motor rarely misses firing at night, but is frequently guilty during the day. G. W. L., Olney, Ill."

Eliminate that part which is imagination and you still have some facts to stand on. The reason is that the night air is more dense, has more moisture, and contains more oxygen, which will give a better mixture. The mixture in the day is more or less rarified. The same results will be noticed during a rain. The dampness will tend to eliminate clanking noises due to one metal part working against another because of lubricating effects, and woodwork will swell so as to do away with creaking that might occur if dry. Have you not noticed that the hotter the weather the more noise your motor made? Even with careful carbureter adjustment the same results cannot be produced in daytime. The matter of missing is probably due wholly to the adjustment of the mixture—it must be. THE TRIBUNE knows of no authority that has discussed this topic.

"One of the most interesting and helpful departments is your column for motorists and motorcyclists in your Sunday edition. The directions you hand tourists on routes in many directions are much more correct than any guide book I know of and are appreciated by far more people than you know of, perhaps. Your description and map in last Sunday's edition of the Lincoln Highway was correct and your placing of Sterling at the head of the second column of most important towns on the route is appreciated by our citizens, as it is absolutely one of the best towns on the map. Will you kindly inform us in your motorist column next Sunday how much cash and material has been subscribed to the Lincoln Highway association so far and how much of it has been expended on the highway by the association. A little knowledge of these facts will lend greater interest in the project. W. J. DOHERTY, Sterling, Ill."

Changes in the condition of work on the Lincoln highway are so frequent that the information desired would better be secured from the Lincoln Highway association, Detroit, Mich., which is in a position to give all details asked.

# Ford Triples Sales Despite the European War.

*By Reed L. Parker.*

DETROIT, Mich.—[Special Correspondence.]—The Ford company has sold slightly fewer than three times as many cars since the war began in Europe, that is, since Aug. 1, than it disposed of during the corresponding months of last year. Exactly 64,448 cars were made and sold by the factory here between Aug. 1 and Oct. 31. In 1913, 25,752 cars were shipped during the same months. The increase was 38,730 cars.

The sales were divided as follows: In August, 21,597 cars were sold; in September, 22,753; in October, 20,228. In August of last year 8,322 cars were delivered; in September, 9,981; in October, 7,449. Orders for a great majority of these cars were received after the war began. There has been no attempt made to force sales.

From day to day during August and September there was a steady increase in the number of cars shipped. There was a comparatively slight falling off—a matter of 2,525 cars to be exact—in the month of October. Compared with last year the percentage of decrease was much less, however, the sales in October of 1913 being 2,532 cars less than in September of that year.

I have the word of the company that the October slump can be traced to no other source than the natural letup of business which always occurs at that time of the year. Thus far in November the sales have continued to increase and there seems every reason to believe the unprecedented health of the Ford trade will continue into 1915—war or no war.

It should be understood that all cars sold out of the factory here go to the domestic market. The Ford factory at Walkerville, Canada, and at Manchester, England, supply the foreign trade. Of the condition of their business more will be said later.

Reduced to a matter of dollars and cents, the above figures are staggering. Roughly speaking they mean that 64,448 buyers of this country have given one company close to $32,000,000 for its product within a period of ninety-two days, or an average of $350,455 each day. Under ordinary conditions this would be remarkable—under the present circumstances, with a war of record breaking magnitude going on in Europe, with domestic business conditions unsettled, to put it mildly and with a policy of retrenchment everywhere, the vogue among our people is almost unbelievable.

I sought the reason for what might be called a business paradox from James Couzens of the Ford Motor company, right hand of Henry Ford, the founder and president.

"What do you think is the cause?" he was asked.

"We have a unique situation to aid us here," he said. "Ours is a low priced car. We call it the universal car and universal it is. Under ordinary business conditions we sell to all classes of men. We sell to men from a $500 bank account. We sell to men with a $1,000 account, with a $1,500 account, and so on. I imagine our average customer has about $2,500. I have no figures to prove this statement, but that is my guess.

"We are placed like several other low and medium priced car builders with regard to the situation in time of prosperity. We sell more than a few cars to persons of wealth and any number of them to persons of better than fair means.

"You will find that persons of wealth and of better than average means are the first to retrench in times of panic or when business is supposed to be bad. Mind you I said supposed to be bad. Those persons have been buying higher priced cars than we sell in times of prosperity. As soon as a squall comes they, having learned that speed is worth money, and that they are dependent on the automobile to a great extent for speed do not give up the motor car, for that would be a sort of business suicide, an admission of the fact they failed to recognize the value of time. They rid themselves of their high priced cars and secure another perhaps just as efficient as the costly motor but less pretentious. In other words, they give up luxury for efficiency. That is where we and others of the low priced builders come in.

"We sell to the retrenchers. What business we have lost among our customers with little means we replace among the ranks of those who have found it wise to retrench. That is why we seldom feel the disagreeable results of a panic or the policy of retrenchment brought about by such international catastrophes as now exists in Europe.

"Of course it would be foolish to say the war has not affected business generally. You know and I know that it has, but the general condition of affairs is not bad nor will it be bad. The automobile is a staple product. It has become a necessity. Motor cars are just as necessary to the conduct of business as the railroads. They will continue to be sold because they are an asset so long as the original investment is not too great and so long as the cost of maintenance does not exceed to the small proportion of the owner's income. I believe the automobile industry generally will be little affected by the war.

"Of course foreign trade is slack and will be slack. For example, we shipped twenty-four less cars to Australasia in August of this year than we shipped the same month in 1913. We shipped 198 cars last year and 174 this. In September our Australasian trade was hit hardest, as we did not ship a single car to that territory in September, 1913, we sent 201 cars over there.

"The business gradually is coming back, however, our Mr. Campbell of the Walkerville plant telling me that we shipped seventy-two cars in October, as against 265 a year before, while we already have shipped 166 cars this month. I believe the foreign trade is readjusting itself and excepting in the belligerent countries will continue to improve as a feeling of confidence is restored.

"As soon as the war is over I think we may expect a period of depression. Billions of dollars are being burned. It will take time to replace the losses. Until that is accomplished cash will be short. I believe the depression will be more keen immediately after the war than it is during the strife.

"We American manufacturers can well pray there will be no deviation on the part of the United States from the present policy of neutrality. Peace is absolutely necessary to us if we would profit from the war in a business way."

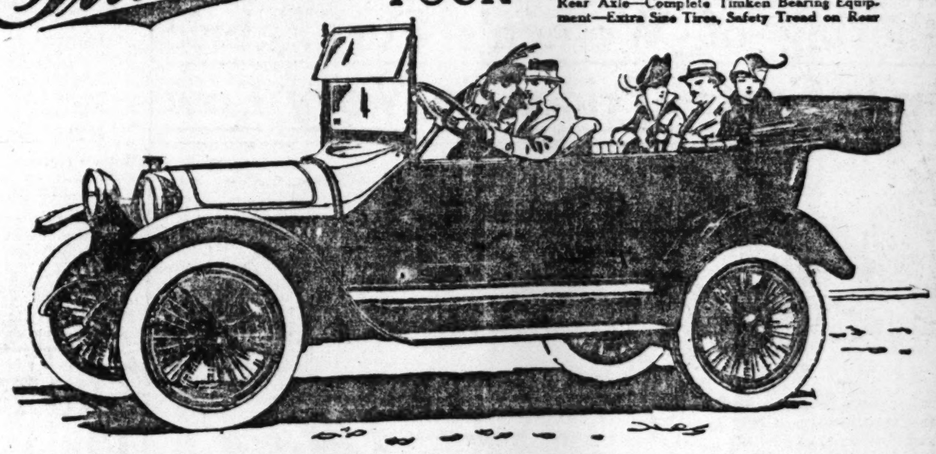
"What do you think of our South American prospects?" Mr. Couzins was asked.

"Our prospects are good," he replied, "but our system of credits with the South American countries, as every one knows, is bad, and besides this has been a poor year for crops down there. Our South American representative reports almost everything has been a failure. There is little money being made and less being spent. There will be little marketing of our cars there for a while. Eventually I believe the South American field will be splendid. We are not allowing one bad year to influence our South American trade, however, and ours shall be the attitude of the missionary.

"Summing the situation up, I say positively that this country never was in better shape to face a crisis than now and that the salvation of our trade is in domestic hands. I am certain the Ford company will enjoy its most prosperous year. We are employing in our plant here more than 15,000 men. We need them all. To the laboring man generally, however, I express this hope: that they will recognize the truth of the statement 'a half a loaf is better than no loaf at all' and that, believing in it they will stick to the jobs they now have even on half time. This will do more to solve the problem of the unemployed than any other agency."


Studebaker FOUR $985

Electric Starter—Electric Lights—Full Floating Rear Axle—Complete Timken Bearing Equipment—Extra Size Tires, Safety Tread on Rear



## The Studebaker FOUR Appeals To You Instantly

ITS refined and beautiful lines satisfy at once your sense of car beauty.

The color and varnish work is so distinctly above the average that you notice it with gratification. The marks of the brush are not apparent—the color and varnish have been flowed on the surface and rubbed in through twenty operations. The color and varnish are satin-smooth, velvet-like—as perfect as the color and varnish work on a fine piano.

The fenders are of beautiful crown shape. Every line is a curve which blends harmoniously with the perfect symmetry of the body.

The running boards, covered full length with aluminum, are in studied unity with fenders and body lines.

This is the analysis of why the Studebaker FOUR appeals to you instantly, why it satisfies your sense of car beauty.

But think for a moment!

## You Buy Time-Service with the Studebaker FOUR

Do you buy a Studebaker FOUR just because it is beautiful the day you take it out of the show room, or do you buy it for the service, for the pleasure, for the convenience, for the happiness of your family and for a thousand other appealing things which a motor car develops as you own and drive it?

If the first appearance, the first impression of your car, is the thing you buy it for, you are cheating yourself out of a large part of the real value of the Studebaker FOUR.

Your Studebaker FOUR is planned and manufactured for the service it will give you, for a year—two years—five years, after you buy it.

After the car has traveled ten thousand miles, its motor, if given a little care, will run as smoothly, as silently, as swiftly as it did the day you took it out of the show room. The springs will be as resilient, the whole car as tight and as noiseless, as the first day you drove up in front of your house.

Studebaker manufactures time-service into the splendid Studebaker steels.

The light, perfectly balanced reciprocating parts of the motor will give hundreds and thousands of miles of smooth, silent running efficiency.

The gears and axles likewise have the same quality of time-service manufactured into them.

Even the lustrous and beautiful body finish, if given reasonable care, will be bright and fresh for years after it has been exposed to rigorous service.

These are the things we want you to bear in mind when you buy your Studebaker FOUR.

These are the things which represent its real value to you.

These are the things which Quality means.

Remember that you are not buying a car just because it looks beautiful the day you take it out of the show room.

You are buying it for what it will look like and what it will run like after you have driven it a year, or two years, or five years. This is the time-service that is manufactured into Studebaker cars.

Studebaker cannot afford to build any other kind of a car.

This is what we mean when we tell you to BUY IT BECAUSE IT'S A STUDEBAKER.

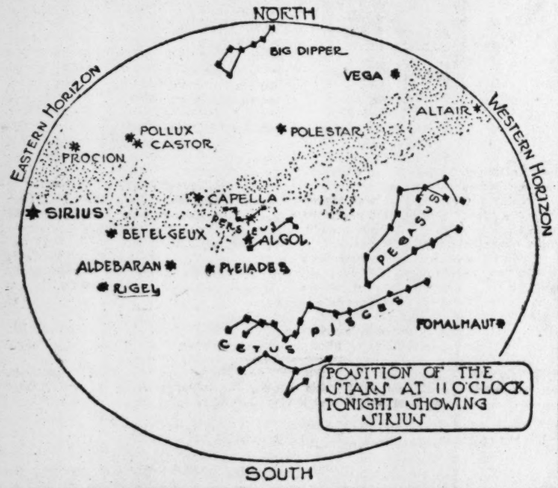
| Studebaker FOUR | | Studebaker SIX | |
|---|---|---|---|
| FOUR Roadster | $985 | SIX 5-passenger | $1,385 |
| FOUR Touring Car | 985 | SIX 7-passenger | 1,450 |
| F. O. B. Detroit | | F. O. B. Detroit | |

STUDEBAKER Detroit

L. MARKLE CO.

Michigan Ave. and 21st St., Chicago


# ASTRONOMY.




ABOUT 11 o'clock these nights Sirius arises, the great star of Canis Major, the Greater Dog, the brightest star we see, upon which has been fastened the malevolent intent of the dog days. They are supposed to start with the heliacal rising of the star and endure while it is hidden in the heavens by the sunlight.

To our eyes it is the most stupendous of the suns. It is a southern star, the one of the great southern stars which arises to the view of this latitude in which it has no equal. It is brilliantly white, with a tinge of color, blue or green. It has about a tenth of the brilliance of the planet Venus, is about thirty times as luminous as our sun, and has fifteen times its diameter.

It cannot be mistaken in the southeast and later in November its earlier arising brings it into the view of other than folk who sit up late.

Now that the yellow hunter's moon has removed the beauty or the blight of its full, amber light from the winter clothed woods, Sirius comes up to take its place in the winter sky.

The brightness of Sirius to our vision is due to the nearness of this sun to our system. It is 8.7 light years distant. Rigel and Betelgeux in Orion are greater suns and more luminous, but Sirius, nearer, glows like a planet. Rigel must be over 500 light years distant. When Sirius arises it flashes with many colors, but when it gets nearer to its meridian it steadies into a brilliant white.

It is nearly in a line with the three stars in the belt of Orion, but it will reveal its identity in the southeast without specific direction when once it has attained a sufficient height to clear the horizon obstructions.

It is estimated that several hundred centuries ago Sirius was on the eastern border of the Milky Way. In its cross motion in the heavens it has passed through the way. In a century it moves a distance about equivalent to one-fourteenth of the apparent diameter of the moon.

Sirius is located in the mouth of the constellation of the Greater Dog and is supposed to flare with the malignancy of that animal.

Sirius is one of the double stars. Its companion can be seen only with a telescope, being of the ninth and a half magnitude. Sirius is a young sun, but its companion is losing life. The two suns revolve about their center of gravity in a period of about fifty-three years.

By Christmas Sirius is arising early in the evening, at 7 o'clock, and even by Thanksgiving time it will be up in time for reasonably early observation.

# Officers' Signals Confuse Motorists

THE attention of the automobile editor of THE TRIBUNE often has been directed to the weird methods of giving signals by the traffic squad. Here is the most recent complaint. We trust the complainant's letter will be read by the chief of the traffic division and all the men under him. The letter follows:

**As an owner of an automobile I appreciate every effort made to safeguard pedestrians in crossing streets, as well as to safeguard automobilists from each other and street cars, not only while crossing streets but upon thoroughfares generally. What gets my goat is the fact that hardly two officers have the same signal. If a system of this kind is to be perfect, then it must be so disciplined that every officer gives the same signals and in the same way.**

Take the whistle signal, for instance. They are all about the same when they blow the one toot, but when they come to the crosswise signal of two blasts on the whistle there is as much variety to it as there is to the different gutter bands. In half the cases you don't know whether the first blast is a single blast or whether it is to be followed by another. Some officers give a shrill blast first and then follow this up with a pianissimo tone which perhaps may end in a full round blast, or a tremolo staccato.

The other day while crossing State street I heard two whistles and started to go across, whereupon an officer stepped in front of me and motioned to me to stop. I told him I heard two whistles, but he said I did not. He then said, "Pay no attention to whistles; you watch me."

The matter of turning from a cross town street into a north and south street is not followed alike by the traffic officers. For instance, take the intersection of Madison and State streets. If driving west in Madison and you want to turn north in Wabash, one officer made me hold up until he gave the up and down signal before he would permit me to turn north in Wabash. I took exception to his signal and he came over and said I had no right to move north until I got the one whistle. He did not consider that I was holding up a lot of men back of me who wanted to cross, but who, on account of my stopping, had to wait over one more stopping period.

About half an hour later I drove east in Madison street, intending to turn south in Wabash, but I got called down by the officer then on the beat for not turning south at once, without waiting for the signal, as by my stopping I had held everybody up back of me and caused a congestion. Here was just the opposite instruction.

Some officers will allow you to turn to the right without waiting for any signal at all, while other officers insist that you must stop at the crossing and not make the turn until the traffic again moves in the direction in which you were first headed.

I would suggest that the chief in charge of the traffic squad get out a certain code and then instruct his men to follow this code, and if necessary, to provide the traffic officers with this code printed upon small slips of paper which they can hand to automobilists who are seemingly disregarding the traffic rules, but who are in reality simply the victims of a mixture of two or three systems.

MOTOR OWNER.


## "GETS-IT," Two Drops, Corn Vanishes!

The Only Sure Ender of All Corns.

Desperate, are you, over trying to get rid of corns? Quit using old formulas under new names, bandages, winding-tapes and cotton rings that make a fat little package out of your toe. Quit



This Is the Grip of the Happy, Careless Footernity of "GETS-IT."

punishing your feet by using toe-eating salves and ointments.

To use knives, files, scissors and razors, slicing and hacking at a corn, only makes it grow faster and bigger. It also brings danger of bleeding and blood poison. The new way, the new principle never known before in corn-history, is "GETS-IT." It's a liquid—two drops on a corn does the work. Pain goes, the corn begins to shrivel and out it comes! You apply it in two seconds. Nothing to stick, nothing to hurt, and it never fails.

Try "GETS-IT" tonight on corns, callouses, warts or bunions.

"GETS-IT" is sold by druggists everywhere, 25c a bottle, or sent direct by E. Lawrence & Co., Chicago.

"GETS-IT" is sold in Chicago by Economical Drug Co., The Fair, Siegel, Cooper & Co., Home Drug Co., Ashland Drug Co., W. A. Wieboldt & Co., Independent Drug Co., Buck & Rayner, 3 stores; Rothschild & Co., Central Drug Stores, Consumers Drug Co., Schmidt Bros., 7101 Cottage Grove Ave., C. R. Walgreen & Co., 3900 Cottage Grove Ave., the Boston Store, Hillman's, The Public Drug Co.

# Right off the Reel

## Will You Accept Five Hundred Dollars?

## $500!

### This Means You, Photo-Playwrights!

FIVE HUNDRED DOLLARS in prizes will be paid on Monday, Feb. 1, 1915, for the three best two reel dramatic or melodramatic scenarios offered in a contest conducted by this paper in conjunction with the Essanay Film Manufacturing company. The prizes will rank as follows:

First prize, $250.
Second prize, $150.
Third prize, $100.

Following are the conditions governing the contest:

Scenarios submitted must consist of neither more nor less than two reels; the plots must be either dramatic or melodramatic. Comedies, either straight, farce, slap-stick, or burlesque, will not be considered.

Scenarios must be either typewritten or written in pen and ink and on one side of the paper only.

The name of the author must not appear on the scenarios. The author will write his or her name on a slip of paper, together with his address and the title of his manuscript. This slip of paper, with postage for return of scenario if unavailable, must be inclosed in a plain sealed envelope. The scenario and envelope must then be placed together in an envelope for mailing.

Address offerings to CONTEST EDITOR, "RIGHT OFF THE REEL" PAGE, care of this paper.

Upon receipt, scenarios and envelopes will receive corresponding numbers and be filed. The names of contributors will not be known until the judges have decided on the scenarios they consider most deserving of award.

No one in any way connected with either the Essanay company or this paper is eligible to compete.




A board of three judges, consisting of Francis X. Bushman of the Essanay company, Mrs. Hobart C. Chatfield-Taylor, and Miss Kitty Kelly of THE CHICAGO TRIBUNE will decide as to the merits of contributions.

All scenarios must be in by midnight of Saturday, Jan. 16, 1915. The names of the prize winners will be announced on Sunday, Jan. 31, 1915. The prize winning scenarios will be produced and featured by the Essanay company, which also reserves the right to buy at its usual rates such of the contributions submitted as it deems available for production.

We recommend that you keep a duplicate copy of your contribution. Every effort will, of course, be made to return such photo-plays as are not acceptable, but in a contest of this kind mishaps may happen, and it is best that all precautions be taken.

We are not giving you any elaborate form to follow, because it is not technical perfection we are aiming for in this contest. It is ORIGINALITY.

You have IDEAS around which you think wonderful stories could be woven—stories that would make photo-plays that would set the world talking. But you have despaired, because the talk of "form," "technique," etc., has frightened you.

"I have a story for a play," you've told yourself, "but I could never, never write it as they say scenarios must be written if accepted."

Now is the chance for you to give the world those ideas of yours.

George Tyler, the theatrical manager, once said in speaking to a playwright:

"Learning the technique of playwriting is something like learning to talk Italian. Anybody can learn to talk Italian. Anybody! By study, application, observance of rules. But give me the man who can SAY something in Italian!"

It was this same manager who also remarked once: "Give me thirty seconds of ACTION—tense, pulsing, absorbing ACTION, and I'll take care of the rest."

It stands to reason that any one fairly well supplied with gray matter can learn scenario form. But it takes MIND to produce IDEAS.

So, as you sit down to compete for the prizes, forget that there is such a thing as scenario form. Put your idea into condensed story form, something as follows:

John Smith is a young ne'er do well. He is shown first in his room at Talevard college. His roommate is there studying for the examination tomorrow. Show John out with his wild mates drinking. Finally John, the worse for wear, returns. His roommate reproaches him, but John in a fury strikes him. They fight and John strikes him with a heavy andiron on the head. Roommate lies still and white.

"My God, I have killed him!"

And so on, until you have brought your story to its conclusion.

Now that is easy, isn't it?

You have IDEAS? Won't you submit them?

The contest is yours.

## The Frame of Public Favor



Photo by MOFFETT

### Edith Storey

MISS EDITH STOREY of the Vitagraph company! She's a popular little leading woman with young and old, and has been ever since she made her first appearance at the age of 10 with Miss Eleanor Robson in "Audrey." In this engagement her dramatic ability was so marked that she was immediately engaged to play a child's part in "The Little Princess" and later to feature in "Mrs. Wiggs of the Cabbage Patch." She will be remembered by many as the 16 year old girl in "Rebecca of Sunnybrook Farm." It was at the termination of her engagement with this production that Miss Storey became interested in the "movies."

"It is about five years now," she says, "since I joined the Vitagraph company, and I like my work better every day."

Because of her versatility she is given assignments to all parts of the world. She has lately been in California, where she played a number of strong "leads" with the Western Vitagraph company, including Bonita, a South American senorita, in "Captain Alvarez." Among others of her important portrayals might be mentioned "The Christian," in which she appeared as Glory Quayle, the part made famous by Viola Allen; "Chains of an Oath," "The French Spy," "The Vengeance of Durand," "Peggy's Burglar," a comedy; a character part in "Martha Washington," "Marie Louise," and others. Comedy parts do not appeal to Miss Storey and it is only occasionally she is seen in a picture of this kind. Strong, emotional roles attract her by inclination and temperament, and it is in characters of intense human interest she is seen at her best. She is 22 years old and is not married.

## The LOVE AFFAIRS of PEGGY

[Copyright: 1914: By The Tribune Company.]

**Elliott in this episode proves himself not a patient man. Being a lawyer, he advances reasons as to why a man should have his own way when he wants it. Peggy, sweetly amiable, offers no objections.**

**Peggy—who art thou?**

O, JOURNAL, I am so happy and gay—happy and gay—happy and gay! Everything's lovely, for Elliott and I have made up and the blonde I saw him out riding with that rainy afternoon was only a friend of his sister's whom he loathes. He says she talks like this:

"O, djah Mr. Holt, it is rae-ally too lovely of yew to put youahself to all this bothah——" like that, and she's no southerner, just affected—after she's fairly insisted on his sister's calling him up and making him come for her in his car, because she hates to get in messy street cars in the rain. And he didn't get her the violets she was wearing. She had 'em on when he first saw her. I shall never distrust that adorable man again. It's a shame the way I acted. Journal, only to you will I admit that sometimes Peggy is a C-A-T! Don't you ever tell I told you!

After we had made up our quarrel and everything was going beautifully—Peggy wearing her ring again, etc.—Elliott said vurry gravely: "Peggy, I'm awfully tired of being engaged. Let's get married!"

I said: "Why, you know my father told you I was too young!"

He said: "I know he did. But I think he should give his idea a retrial. At any rate, I'm going to appeal the case. That is, of course, if you are willing."

"O," I said, magnanimously, "of course I'll agree to anything you and dad decide is best. But of course even if we do get married sooner than we intended, I've still got to have quite a lot of time. My clothes and things——"

"O, hang clothes!" Elliott said.

I told him severely: "Don't you dare to talk like that! I only expect to have one wedding in my whole life and that's going to be the real thing. And then the girls would simply expire if we didn't give them time to give the luncheons and showers they're planning. No, sir, Elliott, you're not going to railroad my wedding through!"

"It's my wedding, too," he reminded me, sort of sulkily.

"Well," I told him, "it was my wedding first, for if I hadn't said yessir there wouldn't be going to be any wedding. Just remember that."

At which we both laughed and the atmosphere cleared again. (If Elliott and I ever do have any peace I suppose we'll have to get married. At the present it's growly weather all the time.)

Well, he being an attorney, of course dad didn't stand much chance when he started to argue. He and mother put forth a few weak little objections, but Elliott overruled them all. If I was old enough to be engaged, he argued, I was old enough to be married, and, O, he was so lonesome, and—things like that, you know—that made dad sympathize with him and mother agree that a hearthside without a woman is no hearthside at all. So, at last it was decided at a general family council that, four months from date, the wedding should take place. And now, journal, you should just witness the tender consideration with which I am treated by my family. It is quite, quite touching!



"If I Hadn't Said 'Yes Sir' There Wouldn't Be Going to Be Any Wedding!"

A few days later: Such a stew! Everybody is lovely to me, but all the girls I ever knew expect to be bridesmaids. They don't say anything—of course—but the hints! The brunettes say, wouldn't it be lovely to have the wedding party all dark! And the blondes remark on how striking and attractive contrasts always are. O, la, and again la! A bride-to-be is in her element in more ways than one!

I've got to decide tonight on who the bridesmaids shall be. I've only two really intimate friends, you know, Bess and Matilda. They know, of course, that one of them will be maid of honor. Which shall it be—Bess or Matilda? O, journal, for goodness sake, help me out! Think of all the things I've told you that nobody else ever dreamed of and tell me which, which shall it be—Bess or Matilda? I tell you what I'll do. I'll write their names on scraps of paper, toss 'em up in a hat, and then choose one. [Wait a minute].

It's Bess! Well, that's all right. Matilda can be one of the bridesmaids.

Several days later: It's all decided. Mother helped me. We've chosen the girls to be bridesmaids and Elliott's married sister is to be matron of honor. And now it's clothes and dressmakers and parties until I feel like a chipmunk in a cage! Life is just one constant round of something doing. Elliott is as grouchy as an old married man. Says he never gets a chance to see me alone and demands to know the use of all the nonsense, any way. Mother can't hear him when he talks that way to her, but dad perfectly agrees with him and tells him of similar experiences when he was trying to wrest mother from the bosom of her family.

"Do you honestly enjoy all this, Pegs?" Elliott demands. When he puts it that way I do have to hesitate a little. Of course it's terribly exciting and all that; but I must admit all this rush is giving me a queer nervous feeling in the pit of my stomach and I've had hysterics three times this week. I'll never admit it to any one but you, journal, but I do wish it was over."

Heavings, there's the door bell and it's Thursday—the maid's out. Some more later!




## Answers to Movie Fans. - - - By Mae Tinee.

**Owing to the number of queries received and the somewhat limited space allowed for answers, it is not always possible to print information as rapidly as the writers desire it, as the letters must be answered in turn. All, however, receive careful attention.**

**When stamped and addressed envelopes are inclosed, Miss Tinee will be glad to answer personally any letters addressed to her. Address all queries to this department to Mae Tinee in care of this paper.**

**Questions that have been repeatedly answered will receive a reply only when a stamped and addressed envelope is sent.**

**Questions considered as ridiculous will not be answered.**

**Questions regarding relationship will be answered to the best of our knowledge, but we are not responsible if mistakes are made.**

**If you are interested in photo-play writing send a stamped and self-addressed envelope to this department for the information you desire.**

R. C.: Myrtle Stedman and Jack Conway took the two leading parts in "The Valley of the Moon"—a Bosworth production. I should judge John Bunny to be more than five and less than six feet tall. You're welcome.

BETTY VARTEX: That was a beautiful letter you wrote. It was lovely of you to take the time to tell me what you did. Yes, Rita Stanwood took the part of the little factory girl in "The Lost Paradise" with H. B. Warner. She's fine, isn't she? Your vote for the "Frame" has been recorded.

K. R. S.: Thanks awfully for your good advice. I'll hurry up and follow it. I couldn't begin to tell you who my favorites are. I have so many. Yes, I've seen "The Christian" and thought it wonderful. I'm so glad we agree, aren't you?

HELEN J.: I do not know the name of Carlyle Blackwell's wife, but believe her to be a nonprofessional. I had never heard that Gertrude McCoy was married? Do you think she is?

VIRGINIA F.: In order to receive accurate information, you must always mention the name of the company producing the picture in which you are interested. Write again, repeating your question and giving the company's name and I'll be glad to tell you what you want to know. Thanks ever so much for the nice things you say.

KITTY L.: The material you request has been mailed to you. I do hope it may help my "unknown friend."

EVERETTE E. J.: Kathlyn Williams was married to a Mr. Allen. She recently obtained a divorce. Wasn't it lovely of her to correct your scenarios for you! The Keystone studio is located at 1712 Allesandro street, Los Angeles, Cal.

M.: If you look like Alice Joyce you must be lovely! A stamped and self-addressed envelope will bring you some printed material on "How to Become a Photo Player," which would undoubtedly interest you. If you're determined to be one, what good would my advice do you? I might advise you not to. Think of it!

MOVIE FAN: Yes, James Cruze and the "countess," who is Marguerite Snow, are married. I agree with you that Miss La Badie is a "dear." I'll be glad to send you the printed material you request on photoplay writing if you'll send me a stamped and self-addressed envelope. Your vote recorded. Thanks.

MISS SWEET SEVENTEEN: So you think Mary Pickford would make "an ideal Peggy"? Well, maybe she would. Thanks for wanting to know all about me and also for promising faithfully not to try to ferret out the mystery that surrounds me if I'll give you my word I'm not a man. I'm not! I'm not! I'm not! Cross my heart! Thank you for writing. Your letter was a real pleasure.

LORETTA B.: If you will send a stamped and self-addressed envelope I will write you a personal letter on the subject you mention. It is impossible for me to advise you privately through the paper.

M. C.: Your letter is cleverly written and there is a great deal in what you say regarding the discrepancies to be discovered in "movie" plays. I agree with you that much more attention should be paid to detail. On the other hand, when you consider how many plays are turned out, and with how many people a director has to deal, it is surprising that there are not more serious "breaks" than we see. Regarding the first instance mentioned by you, I think you will find that it has no important bearing on the story. Thank you for writing. I loved getting your letter.

MARIE P.: A letter addressed to Pearl White, care of the Pathe Freres company, 1 Congress street, Jersey City Heights, New Jersey, will reach her. No trouble at all.

HIGH SCHOOL: Grace Cunard and Francis Ford say they are not married. At the present time they are engaged in working on "The Madcap Queen." You're entirely welcome.

INQUISITIVE: Lloyd Lonergan lives in New Rochelle, N. Y. He is a scenario writer. I imagine he is about the age you mention and know that, at one time, he lived in Chicago.

F. T. W.: Yes, Lionel Barrymore is still with the Biograph company. I have no information regarding the other actor you mention. Awfully sorry.

ESTHER W.: Thomas Santschi was recently sued for divorce. Warren Kerrigan has a number of brothers. He is not married.

## Vote for the Picture of Your Favorite Player.

*Vera Sisson received the highest number of votes this week. Her picture, therefore, will appear in The Frame of Public Favor next Sunday. Of the other players voted upon, the following six are the leaders:*

*Florence Lawrence, Marguerite Snow, Paul Panzer, J. Warren Kerrigan, Gertrude McCoy, and Bessie Learn.*

THE BALLOT

M_____

requests the pleasure of seeing the photograph of

_____

appear In the Frame of Public Favor One Week From Next Sunday

## Voice of the Movie Fan.

Dear Miss Tinee: Your correspondent, R. S. Travers, voiced the opinion of many sincere admirers of the moving pictures in his disgust of the Keystone comedies. No one who has seen as many beautiful, elevating photo plays as the writer has been privileged to view can possibly derive any pleasure from the silly Keystone comedies.

They are pleasing to the children, I have observed, and to men and women of certain mental limitations, but to the intelligent person they are disgusting.

The fine dramas which appeal to the best in human nature seem to be beyond the comprehension of some of your correspondents, who allude to them as "silly sob stuff." They are far truer to life than the aforementioned comedies, for life is made up of sunshine and shadow—especially the latter.

It is not that we lack a sense of humor, but because we prefer comedies that contain a more refined wit that do not consist of contortions of the face and body and silly antics. MRS. H. S. W.

Dear Miss Tinee: I, like Mr. R. S. Travers, also am a dyed in the wool movie fan, and thoroughly agree with him in regard to so-called comedies of the Keystone caliber. "Mr. Full and Mr. Fuller" disgusted me very much, although I am not a prude, and how any intelligent American audience can enjoy such pictures is past my understanding. Give us comedies and plenty of them, but let them be of the good and wholesome kind which leave a sweet taste in one's mouth. Let them be restricted to the Ruth Stonehouse and Sidney Drew variety.

HENRY ASHLAND.

Dear Miss Tinee: I think "The Love Affairs of Peggy" are dandy, and as a "real Darling Peggy" I am suggesting the darling, Mary Pickford. I am sure she would make a delightful Peggy. I would be so much pleased to see Jack W. Corrigan of the Feature Film company play opposite her. The two together would be divine. I simply adore them both. If I were a man she would be my ideal girl, but I am a girl, so Mr. Corrigan is my exact ideal man. I would so much love to see the two stars together.

CONSTANCE ONLY,
1193 St. James street, Memphis, Tenn.

THE MILLION DOLLAR MYSTERY The names of other Theaters showing "The Million Dollar Mystery" will be found in the amusement columns of The Tribune Monday.

Advance Information of Special Programs at

HIGH CLASS MOTION PICTURE THEATERS

(The possibility of a film not reaching a theater on time makes the program subject to change.)

WEST.

"IN A CLASS BY ITSELF"
HAMLIN
3826 TO 3836 W. MADISON STREET
—TODAY—
"413"
Late Vitagraph Feature in 3 Parts
"The Link That Binds"
In Two Parts.
And Other Good Parts.

CRAWFORD
Crawford, Near Madison St.
The Well Known Spanish-American War Play
Across the Pacific
In Five Reels.
SEE THE INDIAN ATTACK
SEE PICTURESQUE MONTANA LIFE
SEE THE DEFENSE OF BLOCKHOUSE NO. 7
SEE THE DEFEAT OF THE FILIPINOS

NORTH.

DE LUXE Wilson and Clifton
—MONDAY—
The Million Dollar Mystery LATEST EPISODE

BIOGRAPH
Theatre Beautiful
3433 to 3442 LINCOLN AVE.
TODAY—"THE TYPHOON." 5 Parts.
Monday and Tuesday—Two Days Only
EVELYN NESBIT THAW in
"THREADS OF DESTINY"
AUGMENTED ORCHESTRA.
WONDERFUL PIPE ORGAN.
ADULTS 10c. CHILDREN 5c
PERFECT VENTILATION.
MATINEE AT 1:30 P. M.

SOUTH.

VISTA FORTY-SEVENTH ST. & COTTAGE GROVE AVE.
BEST VENTILATED THEATRE in Chicago.
Today, Continuous Performance, 2:30 to 11 P.M.
KLAW & ERLANGER PRESENT
THE BILLIONAIRE. Three Brilliant Acts.
Extra Special—2 Reel Keystone Comedy.
MONDAY, NOV. 9—ROBERT EDESON IN
"WHERE THE TRAIL DIVIDES"
5 Acts—Paramount Production.
TUESDAY, NOV. 10—BARBARA TENNANT
in "WHEN BROADWAY WAS A TRAIL"
5 Acts. Shubert Production.

DOWNTOWN.

STUDEBAKER
Mang't Jones, Linick & Schaefer
Commencing Today 11 a.m. to 11 p.m.
Wm. Hodge's Greatest Success
The Man From Home
WITH CHAS. RICHMAN
In Paramount Motion Pictures
FIRST TIME SHOWN | 15c & 25c

CHICAGO WOMEN respect a paper that refuses to print the fake advertising of business buccaneers. That is one reason why THE TRIBUNE has such high standing with *Chicago women.*

STORE OPENS AT 8:30

# Our Annual "Linen Week" Begins Tomorrow

## SIEGEL COOPER & CO
The Big Store — Chicago's Economy Center

SERVICE is the keynote of our success. We not only aim to offer you most desirable merchandise at savings that you can recognise promptly, but we aim to care for your wishes so intelligently and so pleasantly that you will want to avail yourself often of our service.
*We sell theater tickets at box office prices. Taxicab service.*

## Recent Purchases of Dresses, Suits & Coats on Sale Tomorrow

### The Values Surpass Anything We Have Seen This Season!




### 900 Suits and Dresses Worth 22.50 to 27.50 Are Placed on Sale at 12.75!

There are velvet dresses with fine satine used in combination. There are also rich serge dresses prettily combined with other materials. Beautiful crepe de chine dresses and crepe meteor dresses are attractive features of this offering.

**12.75**

The suits in this wonderful lot will astonish you at such a price. One Jennings model suit is trimmed with broadtail. It is made in belt effect. The material is Fossman-Hoffman broadcloth. There are also gabardine and poplin suits.

**A Delightful Group of 10.50 and Better Dresses Monday at 5.95**

Combinations of velveteen and satin. Fur trimmed. Also combinations of serge and satin. Beautiful shades of navy blue, and brown. Also black. *Second Floor*

### 2000 Coats in the Latest Models at 7.90 and 10.75; Worth 16.50 to 22.50

Three-quarter and seven-eighths lengths. Large belts. The new mixtures which are so popuar and so scarce are in great variety. There are also Zibelines, Hindoo link, two-toned boucles and chinchillas, with trimmings of plush and broadtail.



## Half Price for all Trimmed Hats

Except Fur and Fur Trimmed Hats

**This Is Our Semi-Annual Sale**

The original price tickets remain on all our hats and half will be deducted at the time of sale. The variety is unusually attractive both in materials and styles. Most are black but there is also a liberal sprinkling of choice colors. All are fresh and desirable. There are a few duplicates. To describe them would be to list all the season's beautiful and popular styles.

$20 Hats at 10.00 — $10 Hats at 5.00
$15 Hats at 7.50 — $5 Hats at 2.50

*During this sale no hats will be sent on approval; none will be credited or exchanged.*

**$7 and $8 Colored Ostrich Plumes at 3.25**

Finest 18 and 19 inch uncurled colored and two toned plumes, 12 to 14 inches wide. We doubt that such plumes will ever be sold at such a price again.

2.50 Black and White Plumes, 1.25.
5.00 Black and White Plumes, 2.48.
75c Ostrich Tips, 3 in a bunch, 25c.

## Important Savings in Our Silverware Section



A special lot of Silver Flatware direct from the International Silver Co. They're Stratford quality, in the Charlestown design. Wonderful values.

| | | |
|---|---|---|
| Teaspoons, | set of six, | 60c |
| Tablespoons, | set of six, | 1.20 |
| Medium Forks, | set of six, | 1.20 |
| Medium Knives, | set of six, | 1.50 |
| Cold Meat Fork, | each, | 50c |
| Berry Spoons, | each, | 50c |
| Gravy Ladle, | each, | 50c |

## The Prices Are Not Only Much Lower Than Present Mill Costs—They Are the Lowest Ever Quoted!

Beside our advance preparations for this event, we have just closed four of the most unusual purchases it has ever been our good fortune to make at the beginning of a great sale. To us have come linens of the finest, most serviceable quality, at prices that we have never seen duplicated. In almost every instance the prices in this announcement are fully 25% below those that prevailed before the outbreak of the war last summer:

**Replenish Your Own Linen Supplies and Select Now for Gift Purposes**

OUR Linens are made from long fiber flax by the most reliable manufacturers of Ireland, Scotland and Germany. The bleach is pure, no chemicals being used.

OUR mercerized damasks are made of long fiber Sea Island cotton in both warp and filling, and the finish is given in the thread. We do not permit piece-mercerizing.

THE best Turkish towels are made in America and are made of two thread-twisted yarns. We specify andantrine dyes, assuring absolutely fast non-fading colors.

### It Is Such Goods as These That We Have Bought and Offer at Such Remarkable Savings Monday

*Linens Will Be Sold on the First Floor: Sheets and Pillow Cases, Fourth Floor.*

**A Special Purchase of Huck Towels, 12½c, 15c & 19c Values at 10½c**

The sizes are 18x36, 19x38 and 20x40 inches. These towels are sold as slightly defective. You may find an occasional oil stain, but the values are the best we ever offered.

**10c Huck Towels, 7½c**

Extra quality plain white, 2 ply bleached Huck Towels, 18x34 inch size. A wonderful value.

**15c and 19c Huck Towels, 12½c**

Jacquard border Huck Towels, in a fine weave, with blue or pink borders. Also hemstitched Huck Towels with red borders.

**12½c Huck Towels, 9c**

Extra Heavy Towels in plain white, also with red borders, 18x36 inch size.

**15c Huck Towels, 11c**

Full bleached, with jacquard border; rose pattern with place for monogram. Also two-thread, red border Towels, 18x36 inch size.

**10c Glass Towels, 8½c**

Linen finish, red striped, hemmed for use; 15x34 inch size. Will not shed lint.

**Specials in Crashes**

**8½c Stevens' Crash, 6½c**
Linen finish crash, 15 inches wide, with blue border.

**10c IXL Crash Toweling, 8½c**
18 inches wide. Red and white borders. Very absorbent. A 10c grade of Union Linen Crash.

**16c All Linen Crash, 12½c**
All linen; full bleached; very absorbent. Blue border. Made in America. The best wearing crash made. 16c value.

**19c Barnsley Crash, 14c**
19c value; all linen; bleached. Direct from the maker in Scotland. Red border; 18 in. wide.

**10c Glass Toweling, 6½c**
Blue and white and red and white checked. 16 inches wide. Free from lint.

**15c Glass Toweling, 10c**
Extra grade. Red checked pattern; 18 inches wide. Free from lint.

**25c Crash de Luxe, 19c**
The best crash in the world. 18 inches wide. Very fine silk finish. Plain white, also red and blue borders, 25c value.

**7½c Twilled Toweling, 5c**
Bleached, Absorbent, Twilled Toweling. Fast Selvage.

**$4 Scalloped Table Cloths, 2.50**



Just 500 of these all linen bleached, round, scalloped cloths. 2 yards in diameter; 8 patterns. Heavy grade. Full size. Large enough for any table.

**79c Hemstitched Cloths, 49c**
1,000 in the lot. 58 inch size, new patterns, really beautiful cloths, worth 79c each.

**1.50 Imported Cloths, $1**
1.50 values, the finest quality of imported mercerized cloths, round center design, 64x72 inches, hemmed for use.

**1.50 Hemstitched Cloths, $1**
All linen, silver bleached, pretty patterns, 1.50 values.

**A Wonderful 1.50 Table Damask at $1 a Yard.**
A very fine quality of pure linen satin bleached damask, of which we are justly proud. It is 71 inches wide, in a broad range of exquisite new patterns. This is a quality of damask that you can save 50c the yard on. (22 inch napkins to match, dozen, $3).

**65c Table Damask, 39c**
65c value, 64 inches wide, the designs copied from the higher grades of damask, excellent wearing quality.

**75c All Linen Damask, 49c**
75c value, extra heavy, all linen, half-bleached, snowdrop, fleur de lis, rose and other patterns.

**$2 Table Linen, 1.39**
10 pieces of all linen double Satin Damask in snowdrop and floral patterns, 81 inches wide.

**McCrum, Watson & Mercers Pattern Cloths**
Fine double Satin, all linen; full bleached; exclusive patterns. Priced as follows: 2x2 yds., $5 value, 3.50; 2x2½ yds., $6 value, 4.25; 2x3 yds., $7 value, $5. (22-in. napkins to match, doz., 4.50.)

Fine grade of Irish all-linen Bleached Pattern Cloths. 2x2 yds., 3.50 value, 2.50; 2x2½ yds. $4 value, $3; 2x3 yds., 4.50 value, 3.50. (22-inch napkins to match, dozen, 3.25.)

**A Wonderful Lot of 22c Turkish Towels, 20x40 Inch Size After Hemming, at 15c**

Extra heavy, two thread Turkish towels, very absorbent, made with fast color red borders. To secure bath towels of this quality at such a price is indeed a surprise.

**15c Turkish Towels, 10½c**
Full bleached. Extra value. Very absorbent. 19x40 inch. Hemmed neatly.

**Turkish Towels at 25c**
29c and 35c values, 1,000 dozen. Big heavy bleached towels. 2 thread, absorbent Turkish Towels. Red and blue borders. Cord effect, 24x45 and 22 x 42 inch sizes.

**35c Turkish Towels at 25c**
The regulation price of these towels *without the initials* is 29c. We have 100 dozen. Any initial embroidered in white. Some slightly soiled.

**50c Turkish Towels, 35c**
Extra heavy. English made. The 50c sort, in gold, pink and blue borders. 24x48 inch size. Heavy nap. Absorbent quality.

**65c Turkish Towels, 50c**
Fine bleached towels, with jacquard design, 26x48 inch size. Blue or pink borders. 65c values.

**5c Wash Cloths, 3c**
5c cloths, blue and pink borders, dozen, 35c; each, 3c.
15c Silk Wash Cloths at 10c.
12½c Cloths, 3 for 25c; each, 9c.

**Napkin Specials: Dozen, 50c**
1,000 dozen Mercerized Napkins. Fine grade. Hemmed ready for use; a great value for boarding houses, hotels, etc.,

**Dozen Napkins, 1.00**
Restaurant Napkins. 1.25 value. All linen. Dice patterns; silver bleached, hemmed for immediate use.

**1.50 Napkins, 1.00**
Mercerized Napkins. Heavy grade. Full bleached. 21 inch size; suitable for every-day use in the home. Pretty new designs. 1.50 value, dozen, 1.00.

**Three Extra Napkin Specials**
18 inch, 1.75 value, dozen, 1.50; 22 inch, 2.50 value, dozen, 2.00; 30 in., $3 value, dozen, 2.50.

**Finest Linen Cloths**
Fine grade of Scotch, all linen, bleached pattern cloths with napkins to match. 2x2 yards, 2.75 value, 2.00; 2x2½ yds., 3.25 value, 2.50; 2x3 yds., 3.75 value, $3. (22-in. napkins to match, $3.)

**18c Pillow Cases, 15c**
10,000 Extra Heavy Pillow Cases in this sale. They're the 45x36 inch size before hemming, and all are made the right way of the cloth. 18c values, dozen, 1.65; each, 15c.

**Fine Sheets at 65c**
These Sheets were 81x90 inches before they were hemmed. We have them in two grades, the extra heavy and medium weights. Special for Monday, dozen, $7; each, 65c.

**Sheeting at 24c**
Fine Bleached Sheeting. Included are the famous Aurora, Pepperell and Verona makes—names known the country over. 9-4 size, specially priced for this sale at, yard, 24c.

**Bed Spreads, 1.25**
Beautiful White Crochet Bed Spreads, full sizes, nicely hemmed. All are in choice Marseilles designs. Our special price on the dozen lot is 13.50; sold singly 1.25.

**Pillow Cases,** in good weights, 42x36 and 45x36 sizes before hemming, doz., $1; each, 10c.

**Bed Sheets,** made with center seams. Were 72x90 inch size before hemming. Each, 28c.

**Pepperell Bleached Pillow Casing,** in 42 and 45 inch widths. Standard quality, 12½c.

## This Is Our Shoe Week! It Is a Most Important Event for You!

**Join the Free Sewing Machine Club**

*$1 puts the Free in your home and $1 a week will pay for it. See the Free demonstrated. It's the best, easiest running, most modern machine made.*

Singer "66." Drop head, golden oak case. Agents' price $65, with full set of attachments, our price tomorrow, **$35**

The Service. 5 drawers, drop head, oak case. Agents' price $25, tomorrow, **$10**

New Royal. Mahogany case. 6 drawers, drop head, ball bearing stand. 37.50 value, our price tomorrow, **19.95** *Third Floor.*

WE bring every resource of this organization to bear to make our offerings for this occasion the best values that money can buy in Chicago! We make it an exposition of everything new and desirable in footwear. We strengthen it with every special purchase we can make. The result is the most important shoe sale ever known.

**Real $4 Shoes for Women, Tomorrow 1.79**

Up-to-date patterns, new shape heels, newest toe shapes. Choice of such leathers as black suede, tan Russia calf, satin shoes, patent leather shoes with fawn colored tops, gaiter top patterns. A shoe offering that surpasses anything we have ever seen for real value!



**Our "Trade Marked" Shoe Specialties Make and Retain Friends for Us**

**The Lorraine 2.50 — The Myrtle 3.00 — The Eleanor 3.50**

Every leather and every adaptation and combination of leather and cloth. Every style, heel and toe. Every wanted width, every size. Shoes to please every taste. Shoes to fit every foot. If you ever have had trouble in being fitted or in being pleased anywhere—come to us. *Third Floor*

## Extra News!

We have just secured from New York makers the Greatest Purchases of

## Blouses

That We Have Made This Year!

A Thousand Blouses, Worth $3.50 to $7.50, at

**1.98**

Included are the samples from several of the foremost blouse makers in New York.

Shadow Lace Blouses
Crepe Blouses
Messaline Blouses
Velvet Blouses

The colors include black, white and all the new shades. There are attractive fancy dress blouses and suit shades in tailored styles.

**Special**—Choice of a fine line of Velvet Slipon Blouses at **1.25**

*Second Floor.*




**A Great Sale of Misses' and Juniors' $8 to $12 Dresses, 5.75**




Materials include splendid Serges, rich Taffeta Silks and the new velvet combinations. Some are in Mandarin style and some are Apron Dresses with prettily embroidered fronts. Some have white pique collars and cuffs, others have satin sleeves and draped girdles, great values, at **5.75**

## Every Price in the Big Market Is a Bargain Price — 5th Floor

**Kirk's American Family** box of 66 bars, or S. C. & Co. German Family Laundry Soap, box of 72 bars, special, at **2.79**

**Paris or Hazel Sweet** Corn (new 1914 pack), case of 2 dozen cans, at 2.85; 1 dozen cans, 1.45; 6 cans, tomorrow, at **75c**

**20 lbs. of Fine** Granulated Sugar, with grocery order of $2 or over (Meats, Fresh Fruits and Vegetables, Flour, Soap, Butterine and Borden's Milk not included), at **89c**

**Hazel Premium Patent** or New Century Flour, specially priced at, ½-bbl. sack, 2.95; ¼-bbl. sack, 1.48; 24½-lb. sk., **75c**

**Jelke's Good Luck,** Swift's Jersey or Morley's Daisy, freshly churned table Butterine, 5 pound drum, 98c; pound at **20c**

**Solid Pack Tomatoes** (Milford) 6 No. 3 cans, **75c**

**Golden Santos** Coffee, 4 lbs., 98c; per lb., **25c**

**Ridgway's Capital** Household Teas, 50c a pound regular price, 8 lb. can, at **1.39**

**Our 50c Teas,** in bulk, all varieties, including Old Fashion Japan, 3 lbs., 1.10; pound at **38c**

**Borden's Peerless** Evaporated Milk, doz. tall cans, 98c; 3 cans, **25c**

**Early June or Marrowfat Peas,** (Milford) 16c value, case of 2 doz. cans, 2.75; doz. cans, 1.39; 6 cans, **70c**

**Hazel Yellow Free** Peaches, in syrup. Dozen No. 2½ cans, 2.69; 6 cans, 1.35; can, **23c**

**"New York State"** Old Fashioned Buckwheat Flour (Hazel) 10-lb. sk., 48c; 5-lb. sack, **25c**

**Rumford** Baking Powder, pound can, **21c**

**Hazel Preserves,** dz. 16 oz. glass jars, 2.75; ea., **23c**

**The Meat Market**

**Swift's Sugar Cured Hickory Smoked Hams,** lb. **16½c**

**Sweet Pickled Lean** Pork Shoulders at this sale per lb. **13c**

**Hazel Brand** Sugar Cured Smoked Shoulders, lean and mild, pound, **13½c**

**Sugar Cured Lean** Bacon, 5 lb. strips at per pound **22½c**

**Hazel Brand** Smoked Butts. All meat. Per pound at **20c**

**Hind Quarter** Young Canadian Mutton, pound 13c

Short Cut Leg, lb. **15c**

**Sugar Cured** Corned Beef, lb. 14c

**Fruits and Vegetables**

5 Big Carloads of Apples for winter use, barrel, 3.39; basket, 1.19; 10 lbs. for **27c**

Yellow Onions, ½ bush, 39c; 10 lbs., **15c**

Extra fancy White Potatoes, bu. sack, **69c**

**Our Own Bakery**

Holiday Fruit Cake, 60c value, lb., **39c**

Angel Food, 20c value, for **15c**

Home Made Whole Wheat Bread, 2 lb. loaf, **12c**

Bran Bread, large loaf, for **10c**

**Pure Wines**

One Bottle of California Pure Grape Brandy, worth $1, and one ½ gallon of California Port Wine, worth 75c. Both in this sale for only **98c**

Armour's or Hazel Grape Juice, quart, **30c**

Imported Port or Sherry Wine, 1.25 to 1.35 val., bottle, **79c**

Golden Russet Sweet Apple Cider, gal., **35c**

California Port or Sherry Wine. Vintage of 1904. Gallon 1.35; **75c**

½ gallon, Budweiser, Millers High Life or Lemp's beer, doz. bottles, **79c**

*Extra charge for bottles*

## The November Sale of Housefurnishings



**18.75 Cast Iron Range, 12.95**

Our "Energy" Cast Iron Ranges, in the No. 8 size. Have six holes, a large oven and either flat or duplex grate. A perfect baker. They are 18.75 stoves at 12.95.

**Smooth Steel Stove** Pipe, far superior to any pipe we know of at the price, per length, **6c**

**Crystallized Stove Boards.** Made of excellent zinc and wood lined. Special for tomorrow at **35c**

**Imported Split Willow** Clothes Baskets. Made in Austria, the regular 50c value, special for tomorrow at **33c**

**5½ Qt. Aluminum Preserving Kettles** and Sauce Pans, the kind you usually pay 98c for. Specially priced for tomorrow at **59c**

**Imported Willow** Clothes Hampers. Made in Germany. Hampers that always sold at 1.50. Specially priced for tomorrow at **93c**



**Heavy Tin Wash Boilers,** in the No. 9 size. The famous Rochester make, reg. 2.25 boiler, Mon. at **1.10**



**Lisk Enameled Roasting** Pans. These pans are self-basting and will hold a 12 to 14 pound turkey. Nos. 2 and 3 sizes, at **1.19**

**Laundry Stoves,** in the No. 8 size. Made with two holes and burn any kind of fuel, 2.45 value, at **1.49**

**Sapolin Stove Pipe** Enamel. The best on the market. Specially priced for tomorrow at, per can, **15c**

**Heavy Galvanized Iron** Wash Tubs. Made strong and durable, wonderful values, priced for tomorrow at, each, **23c**

**12 and 14 Quart Galvanized** Iron Water Pails. Slightly imperfect, but guaranteed not to leak. Are sold in the first grade at 23c and 25c. Specially priced at **10c**

*Basement Salesroom*



**American Lady Mops, 98c**

Including $1 can of oil. The maker intended them to sell at 1.50. A 2.50 outfit tomorrow at 98c.

**Galvanized Iron Coal** Hods, 16 inch size, heavy corrugated galvanized iron, special, **19c**

DON'T FORGET TO SAVE THE PROFIT SHARING STAMPS; THEY ARE REDEEMABLE IN CASH OR MERCHANDISE

# THE WORLD'S GREATEST CLASSIFIED SECTION

# WANT ADS. The Chicago Sunday Tribune. WANT ADS.

NOVEMBER 8, 1914.

INDEX TO CLASSIFIED ADVERTISEMENTS.


AUTOMOBILES ..... 15
GASOLINE ..... 15
ELECTRIC ..... 15
STEAM ..... 15
MOTOR TRUCKS ..... 15
AUTO SUPPLIES & ACCESSORIES ..... 15
AUTOMOBILES WANTED ..... 16
AUTO LIVERIES ..... 16
AUCTION SALES ..... 1
ARTS AND ANTIQUES ..... 1
BUILDING MATERIAL ..... 16
BOARDING AND LODGING ..... 6
BOATS, YACHTS, ETC ..... 16
BICYCLES AND MOTORCYCLES ..... 16
BUSINESS PERSONALS ..... 16
BILLIARDS AND BOWLING ..... 1
BONDS AND STOCKS ..... 1
BOOKS AND MAGAZINES ..... 16
BOARD WANTED ..... 6
BUSINESS CHANCES ..... 13-14
CLUB AND ASSN. MEMBERSHIPS ..... 1
CONTRACTS TO LET & WANTED ..... 13
CLEANERS AND DYERS ..... 16
CASTOFF CLOTHING ..... 16
CLOTHING, FURS, ETC ..... 16
CAMERAS, KODAKS, ETC ..... 16
DOGS, BIRDS, POULTRY, ETC ..... 1
DETECTIVE AGENCIES ..... 14
DANCING SCHOOLS ..... 14
DRESSMAKING & MILLINERY ..... 2
DEATHS ..... Part 3, 2
EXCURSION AND TRAVEL ..... 14
FINANCIAL ..... 16
FURNACES, STEAM HEATING ..... 16
FOR SALE ..... 16
FARM PRODUCE BY PARCEL POST ..... 13
GARAGES ..... 15
HELP WANTED—MALE ..... 3-4
HELP WANTED—FEMALE ..... 4
HORSES AND CARRIAGES ..... 16
HOTELS ..... 9
HOUSEHOLD GOODS ..... 1
INSTRUCTION ..... 14
JEWELRY, WATCHES, ETC ..... 16
LEASEHOLDS ..... 1
LAWYERS ..... 14
LAND INFORMATION ..... 13
LOST AND FOUND ..... 1
LIGHT & HEAVY MANUFACTG ..... 16
MACHINERY AND TOOLS ..... 9
MOTOR TRUCKS TO RENT ..... 16
MOTORCYCLES AND BICYCLES ..... 16
MUSICAL INSTRUMENTS ..... 14
MUSICAL AND DRAMATIC ..... 14
MORTGAGES FOR SALE ..... 16
MISCELLANEOUS ..... 16
OFFICE DEVICES ..... 16
PRINTING, ENGRAV'G, BINDING ..... 16
PLUMBING & LIGHT FIXTURES ..... 16
PRINTING MACHY. & SUPPLIES ..... 9
PATENTS, PATENT ATTORNEYS ..... 16
PERSONAL PROPERTY LOANS ..... 13
PARTNERS WANTED ..... 14
PENSIONS ..... 1
POSTAGE STAMPS, COINS, ETC ..... 16
PERSONAL ..... 1
REAL ESTATE FOR CENTRAL ..... 10
APARTMENTS—SOUTH SIDE ..... 9
APARTMENTS—NORTH SIDE ..... 9
APARTMENTS—NORTHWEST ..... 9
APARTMENTS—WEST SIDE ..... 9
BUSINESS PPTY.—SOUTH SIDE ..... 9-10
BUSINESS PPTY.—SOUTHWEST ..... 10
BUSINESS PPTY.—NORTH SIDE ..... 10
BUSINESS PPTY.—NORTHWEST ..... 10
BUSINESS PPTY.—WEST SIDE ..... 10
HOUSES—SOUTH SIDE ..... 10
HOUSES—SOUTHWEST ..... 10
HOUSES—NORTH SIDE ..... 10
HOUSES—NORTHWEST ..... 10
HOUSES—WEST SIDE ..... 10
VACANT—SOUTH SIDE ..... 10
VACANT—SOUTHWEST ..... 10
VACANT—NORTH SIDE ..... 10-11
VACANT—WEST SIDE ..... 11
VACANT — NORTHWEST ..... 11
VACANT—MISCELLANEOUS ..... 11
MISCELLANEOUS—SOUTH ..... 11
MANUFACTURING PPTY. ..... 11
SUBN—SOUTH ..... 11
SUBN—NORTH ..... 11
SUBN—NORTHWEST ..... 11
SUBN—WEST ..... 11
SUBN—OAK PARK, AUSTIN ..... 11
ACRE PROPERTY ..... 11
OTHER CITIES ..... 11
SUMMER RESORTS ..... 11
WINTER RESORTS ..... 11
REAL ESTATE WANTED ..... 12
REAL ESTATE TO EXCHANGE ..... 12-13
REAL ESTATE LOANS ..... 13
REAL ESTATE AUCTION ..... 12
ROOMMATES ..... 6
SITUATIONS WANTED—MALE ..... 1-2
SITUATIONS WANTED—FEMALE ..... 2-3
STORE AND OFFICE FIXTURES ..... 9
STORAGE, CARTAGE, FORWARD'G ..... 16
STOCKS AND BONDS ..... 13
SPORTING GOODS ..... 14
SAFES ..... 9
SEWING MACHINES ..... 16
STOVES ..... 1
TRADE SCHOOLS ..... 4
TO RENT—ROOMS ..... 5-6
TO RENT—HOUSEKEEP'G ROOMS ..... 6
TO RENT—HOUSES ..... 6
TO RENT—FURNISHED HOUSES ..... 6
TO RENT—WINTER RESORTS ..... 6
TO RENT—FLATS ..... 6-7-8
TO RENT—FURNISHED FLATS ..... 8
TO RENT—STORES ..... 8
TO RENT—OFFICES AND STUDIOS ..... 8
TO RENT—FLOORS AND LOFTS ..... 8
TO RENT—MFG. PROPERTY ..... 8
TO RENT—BUILDINGS ..... 8
TO RENT—HOTELS ..... 8-9
TO RENT—BARNS ..... 9
TO RENT—STABLES ..... 9
TO RENT—FARMS ..... 9
TO RENT—MISCELLANEOUS ..... 9
TO LEASE & WANTED TO LEASE ..... 13
TALKING MACHINES ..... 14
TYPEWRITERS AND SUPPLIES ..... 16
TYPEWRITING & TRANSLATION ..... 13
WANTED—TO RENT—ROOMS ..... 6
WANTED—HOUSES ..... 6
WANTED—AT SUMMER RESORTS ..... 6
WANTED—FLATS ..... 8
WANTED—STORES, OFFICES ..... 8
WANTED—TO RENT—MISCEL'S ..... 9


## LOST AND FOUND.

EYEGLASSES—LOST — BETWEEN FIFTY-fourth-st. and Lake Park-av., on Woodlawn or Fifty-first; reward. LANDIS, 6428 Woodlawn-av. Phone Blackstone 2028.

HAIR SPREAD PIN—LOST—OLD FASHIONED; nr. State and Ohio, 6 p. m., Thursday. Please return to E. PAYNE, 1 E. Ohio, Apt. A. Reward.

HARLEY DAVIDSON TWIN MOTOR, NO. F12180 H, license 1733 Ill., stolen from barn, 9624 Langley av.; $50 reward for return; no questions asked. H. KRUGER, 4624 Langley av.

LADY'S BAG—LOST—FRIDAY, OCT. 24TH, Jackson Park elevated; finder return letters, etc., addressed Katharine Fox Smith, 30 N. Michigan-blvd. Reward.

MESH BAG—LOST—AT CARMEN GARDEN. Please return same and avoid trouble; parties known. Address S L 907, Tribune.

MONEY—LOST—THURSDAY AFTERNOON, cor. Grace and Broadway, sum of money; liberal reward. Ph. 9306 Graceland.

PEARL BAR PIN—LOST—THURSDAY AFTERnoon on Randolph, bet. State and Michigan. Liberal reward. Phone Lincoln 266.

PIN LETTER H, SET WITH DIAMONDS—Lost Thursday, downtown; vicinity Marshall Field's. Call Drexel 8416. Reward.

POCKETBOOK—LOST—IN WOOLWORTH'S 5c and 10c store, Thurs., p. m., containing stamps and 2 brooches. Keepsake; reward. 1534 N. La Salle-st. HARRISON.

POODLE—LOST—WHITE; BLACK HEAD; spot right side. Reward. FUNK, 764 Jackson-blvd.

POODLE—LOST—WHITE, LAST TUESDAY, at Grace and Broadway; name "Toodles." Ph. Lincoln 3581. Reward.

PORTFOLIO—LOST—ON WABASH-AV. CAR; label on outside "Hotel Montejeon, New Orleans." Reward. 400 1st Nat. Bank Bldg.

RING—LOST—DIAMOND, TIFFANY SETting; 1½ carat, Carson, Pirie, Mandel Bros., or on street between these two places, Saturday, 1:30. Liberal reward. Call H. F. FOOTE, Drexel 2917, or Cent. 5676.

RING—LOST PLAIN GOLD RING, 2 WEEKS ago, between Summerdale-av. and Glenlake-av.; $5 reward. 5620 Glenlake-av.

UMBRELLA — LOST — LADY'S BLACK handle; on Madison-st. car, Friday aft. A. E. Fiedler, 2225 W. Belden-av. Ph. Belmont 2802. Reward.

WATCH—LOST—GOLD, WITH MONOGRAM S. S., and fob chain with seal on end. Lost between Pine Arts Bldg. and Auditorium Hotel writing room. LIBERAL reward for its return and no questions asked. Inquire cashier's window, Auditorium Hotel.

WATCH CHAIN—LOST—IN LOOP, SMALL rope gold watch chain; good reward. 814 Hearst Bldg. Franklin 2061.

## PERSONAL.

PERSONAL—UNLESS C. T. SIMS CALLS for touring car, which has been in storage since Jan., 1914, at the Ardmore Garage, it will be sold after 5 days same will be sold for storage chgs. HERMAN BERENZ, Prop., AARDMORE GAR., 6380 N. Clark-st.

PERSONAL—WANTED — INFORMATION of Mary or Minnie Murphy or Keating, born in Cork, Ireland; New York, June 3, 1889. Went west to visit child. M. POST, 50 Warburton., Yonkers, N. Y.

PERSONAL—WILL MR. B. J. CAHILL, WHO purchased car from us last Sunday, please advise us where car is to be sold or delivered. ERWIN GREER & CO., 1456 Wabash-av.

PERSONAL — DURHAM, ALBERT. WE wish present address for his benefit; formerly manager Stock Exchange Restaurant. Address 1010 Royal Insurance Building, Chicago.

PERSONAL—S. W.: INTERESTED IN MATter; wire me when and where can be seen.

PERSONAL — BENADITTO PASTORILLI: Fine position open for you. Write old roommate E. GOMEZ, care Box 508, Chicago.

PERSONAL—FRIEDA: MOTHER IS GREATly worried. Write O. L. V. Mfg. Co., Inc., 1178 Lake St., Chicago.

PERSONAL—FOR ADOPTION. Attractive 6 year old girl, 1925 Hudson-av. 2d flat.

## CLUB AND ASSN. MEMBERSHIPS.

WANTED—REFINED LADIES AND GENtlemen to join select club for dancing and entertainment; references required; state age, occupation and phone numbers. Address R 53 4 Tribune.

FOR SALE—MEMBERSHIP IN ILLINOIS Athletic Club. Inquire JAMES P. BIGLEY, Public Administrator, 1006 City Hall Square Bldg.

WILL PAY CASH FOR WESTMORELAND Golf membership; give phone number. Address R 268, Tribune.

WANTED—TO PURCHASE MEMBERSHIP in Illinois Athletic club; state price. Address R 95, Tribune.

FOR SALE—MEMBERSHIP IN FLOSSMOOR (Homewood) Country club. Reasonable. Dues paid until January. Address S N 416, Tribune.

FOR SALE—MEMBERSHIP IN EDGEWATER Golf club; dues paid to Jan. 1; name your price. Address S P 471, Tribune.

ILLINOIS ATHLETIC CLUB MEMBERship, cheap. Address N 249, Tribune.

FOR SALE—I. A. C. RESIDENT MEMBERship; offer. Address S O 72, Tribune.

WANTED—I. A. C. MEMBERSHIP—BEST offer; particulars. Address S O 72, Tribune.

FOR SALE—I. A. C. RESIDENT MEMBERship; make offer. Address P 173, Tribune.

## DOGS, BIRDS, POULTRY, ETC.

FERRETS, RABBIT HOUNDS, PEDIGREED Irish terriers, water spaniels, fancy collies, poodles, toys, several others; rabbits, pedigreed hares, pouters pigeons. 4938 State. Kenwood 4527.

FOR SALE—RUSSIAN WOLFHOUND PUPpies; registered; best in the country. DR. E. E. TANNER, 2230 Clarke-st., Milwaukee, Wis.

FOR SALE—ABOUT 150 FAWN PLYMOUTH Rock Honker Squab Breeders; 75c per pair if sold by Nov. 12th. A. C. ALLEN, Highland Park, Ill.

FOR SALE—FULL GROWN AIREDALE dog; housebroken; good watchdog. J. H. ROSEBERRY, 6829 Wayne-av. Phone Rogers Park 7693.

FOR SALE — MALE AND FEMALE SCOTCH collies, pedigreed, prize winning stock, perfectly marked, 9 months old, from Spokmore stock. Address P 224, Tribune.

HOUNDS—TRAINED ON FOX, DEER, wolf, bear. Bloodhounds. Absolute guarantee. 50 page illustrated catalog 5c stamp. LOOKOUT KENNELS, Lexington, Ky.

THOROUGHBRED KELLERSTRASS S. C. White Orpingtons fine breeding stock for sale; young and old. Pullets, $1.25 each. E. M. KELLERSTRASS, 226 W. 116th-st., Chicago.

PEDIGREED MALE BOSTON TERRIER and Airedale pups; bargain. A. HENRY, 3321 W. Monroe-st.

POMERANIAN PUPPIES (MINIATURES) all colors; imported, winning stock. 1353 S. California-av.

FOR SALE—SCOTCH COLLIE PUPPIES, thoroughbreds, Cor. Island White Collie Kennels, cheap. MAUERMAN, 4639 Broadway.

FOR SALE—FINE AIREDALE PUPS; champion stock; Nobbler strain; $10. E. LEE, 111 S. Dearborn-av. Ph. West 8468.

TOY POMERANIAN, PEKINGESE, COCKer spaniel puppies. 3212 Vernon-av. Douglas 8887.

FOR SALE—AIREDALE TERRIER PUPPIES (no good matrons); all ages; pedigreed; reas. J. K. Johnson 115 E. 71st st. Stewart 7474.

WANT TO BUY SILVER SKYE TERRIER or toy Yorkshire puppy, male; $5; good home. MISS YOUNG, 513 Rush-st.

FOR SALE—FRENCH BULLDOG PUPS; FEmale. White Angora kittens, beauties. Good watchdog. 4923 Broadway.

FOR SALE—WHITE SILK POODLE PUP. Call after 1 p. m.; reas. 627 E. 33d-st., Apt. 3.

FOR SALE—CREAM AND WHITE ANGORA kittens; prize winning stock. Ravens. 7556.

FOR SALE—PEDIGREED BOSTON PUPpies, $20 each, if taken at once. Beverly 974.

FOR SALE—BOSTON TERRIER PUPPIES, 3 mos. old. LONG, 2430 Princeton-av.

FOR SALE—PEDIGREED BOSTON TERrier; 1 year old male cheap. 2254 Warren av.

50 PULLETS, R. I. REDS, MAY HATCH. 863 Barry-av. Wellington 4188.

MONTEZUMA SH., SILVER PERSIAN CAT, is at 340 W. 61st-st. Englewood 9129.

WANTED—A GOOD FIFTY CHOU DOG. AD-dress S N 417, Tribune.

FEMALE IRISH TERRIER 1 YEAR OLD; house broken; $25. Tel. Douglas 2506.

BELGIAN HARES, FLEMISH GIANTS, AND New Zealand rabbits. Mayhew, 3418 N. Tripp.

FOR SALE—FRENCH BULL PUP; PEDIgreed; cheap. 5020 Ellis-av. Drexel 618.

FOR SALE—FINE COLLIE DOG; 1 YEAR old; cheap. Phone Ravenswood 422.

BOSTONS, MALES, FEMALES; POODLES; Maltese terriers. Dog Shop, 2216 Indiana-av.

BLACK AND TANS, BOSTONS, COCKER spaniels, poodles, bristle bulls. 1515 Wells-st.

BOSTONS, $15 UP; FRENCH BULLS $25; bull terr. Rus. Pood. 1823 Wabash. Cal. 1597.

5 PEDIGREED AIREDALES; ALL RIBSON winners; price reas. Tel. Rogers Park 7693.

FOR SALE—TRINKLED BULL TERRIER; about 1 year old. Address R 135, Tribune.

BEAUTIES TOY POODLE PUPPIES; MALE, female. 3300 Cottage Grove. Apt. 2.

PEDIGREED ORANGE ANGORA KITTENS. 5917 Justine-st. Tel. Prospect 0885.

TOY POMERANIAN AND PRINCE Charles puppies. 6833 Ellis-av. H. P. 7363.

EXCHANGE YOUNG JERSEY MILK COW for Boston terriers. Address P 296, Tribune.

FOR SALE—BOSTON MALE PUP, 5 MOS. old. RIEL, 681d Green-st.

BOSTON TERRIERS, COCKERS, FOX TERriers toy black and tans. 2628 Cottage Grove.

FOR SALE—BEAUTIFUL ANGORA KITtens, pedigreed. 4026 Ellis-av. Oak. 5206.

## ARTS AND ANTIQUES.

ANTIQUE BUREAU, MIRROR, SAMOVAR, candlesticks, English pewter; china, lamps, books, pictures, bronze, curios. Bargains. 62 E. Yale. West with 1618.

ANTIQUES—CALL TODAY OR MORNING. 504 W. 32d-st., 3d Flat.

## HOUSEHOLD GOODS.

# FURNITURE
## 35% to 65% Off.

WE PAY THE FREIGHT within a radius of 500 miles.
WHY PAY MORE WHEN YOU CAN buy High Grade Furniture at about one-half the price asked by other stores?
BELOW ARE A FEW OF THE MANY BARGAINS TO BE FOUND HERE DURING THIS WEEK'S SPECIALS.

2 in. post guaranteed brass bed, copper supported steel springs, and comfortable mattress, complete outfit..... $ 9.95
$7.50 2 in. post Vernis Martin beds..... 3.45
$10.00 2 in. continuous post brass bed... 5.75
$28.00 2 in. post 1½ in. fillers brass bed.. 13.75
$37.00 2 in. post guaranteed brass bed... 16.75
$25.00 wood beds, mah. and walnut..... 13.65
$4.00 woven wire copper upp. spring..... 2.45
$8.00 open box springs, 88 coils..... 3.95
$24.00 20 year guaranteed box springs.. 12.75
$9.00 felt mattress, 40 lbs., roll edge..... 4.95
$15.00 50 lb. 4 row stitch mattress..... 7.85
$25.00 dressers, oak and mah..... 12.65
$35.00 dressers, oak and mah., chiffonier, large glass..... 20.75
Solid oak round dining table..... 7.85
$16.00 45 in. round ext., any finish..... 11.85
$30 massive 8 ft. extension table..... 18.50
$2.50 wood seat dining chairs, a bargain. 1.05
$3.50 leather box seat dining chairs..... 1.85
$5.00 Spanish leather slip seat chair..... 2.20
$29.00 massive colonial buffets..... 14.75
$38.00 large 45 inch mission buffet..... 18.95
$24.00 china cabinets, oak and mahog.... 12.75
$36.00 mah. Spanish leather parlor suite 42.50
$140.00 Cir. wal. Spanish parlor suite.. 78.00
$42.00 bed davenport, oak or mah..... 21.50
$62.00 fumed oak leather davenport..... 29.75
$22.00 F. O. library table, large size..... 11.50
$26.00 oak or mah. lib. table, colonial.. 17.50
$26.00 mah. Spanish leather rocker..... 14.75

OPEN EVENINGS.

## GRAND RAPIDS FURNITURE CO.,
## 215 SOUTH WABASH-AV.

3 DOORS SO. OF ADAMS-ST.

CEDAR CHESTS WITH 4 COPPER BANDS, sold regular at $16, $10.50. Large Turkish rockers upholstered in genuine Boston leather, $10. Large selection of Rockers, Library Tables, Brass Beds, Rugs, Dressers, and Chiffoniers. Also a large line of Dining Room Furniture, all suitable for holiday presents. At prices defying all competition.

159 E. Superior-st., Just West of Lincoln-pkwy.

FOR SALE—ELEGANT NEW ROUND DINing table, 54 inch, $35; large new mahogany library table, $25; full size brass bed, cost $75, price now, $20; box springs, $4.50; brass springs and mattress, $15; dining room chairs and other household furniture, very cheap. Can be seen today. 5319 Woodlawn-av., 3d apt.

FOR SALE—McCREA TILE GLASS LINED icebox, cost $125, sell for $50. 1 Wilton rug, 9x12 ft., blue center, cost $55, sell for $20. 2 Wernecke mahogany dining chairs, $1.50 each. 10 magnificent door drapes, various colors, silk, cost $50 each, sell very cheap. HOWARD, 504 Orchestra Bldg. Harrison 4133.

FOR SALE—CHEAP—OR EXCHANGE. Furniture and complete furnishings; one, two, or three bedrooms; also few extra pieces; prefer victrola, typewriter, winter clothing, or some thing easy of transportation. Address S P 225, Tribune.

BUY FROM THE MAKER AND SAVE ¼ ON your beds, mattresses, springs, pillows, and comforters; auto delivering city and suburban. 0011-13 S. State West, 6203.

AUTOMOBILE—FURNITURE; WILL TRADE reasonable price auto for $300 worth of furniture and some cash; must be business quick; might take piano for balance or car. Address S L 467, Tribune.

FOR SALE—THIS WEEK—$23 GENUINE OSterinoor mattresses, $15; brass beds, 25 per cent discount. Carpets and rugs sold at cost. O. W. RICHARDSON & CO., Wabash-av., cor. Congress-st.

LAST CHANCE. OWNERS—LOWEST PRICES and most complete line of stair carpets in city, 75c up. O. W. RICHARDSON & CO., Wabash-av., cor. Congress-st.

FOR SALE—GREAT, HANDSOME OAK BUFfet, 20 pieces cut glass, brass curio stand, beautiful parlor lamp, dining rm. done and oil paintings. G. B. BOBZIN, 1826 E. 55th-st. 2d. fl. rear. Hyde Park 2-0.

FURNITURE—FOR SALE—OR WILL EXCHANGE for lots; Morton or Austin preferred. Address S N 417, Tribune.

FOR SALE—MEMBERSHIP IN ILLINOIS Athletic Club. Inquire JAMES P. BIGLEY, Public Administrator, 1006 City Hall Square Bldg.

WILL PAY CASH FOR WESTMORELAND Golf membership; give phone number. Address R 268, Tribune.

WANTED—TO PURCHASE MEMBERSHIP in Illinois Athletic club; state price. Address R 95, Tribune.

FOR SALE—MEMBERSHIP IN FLOSSMOOR (Homewood) Country club. Reasonable. Dues paid until January. Address S N 416, Tribune.

FOR SALE—MEMBERSHIP IN EDGEWATER Golf club; dues paid to Jan. 1; name your price. Address S P 471, Tribune.

ILLINOIS ATHLETIC CLUB MEMBERship, cheap. Address N 249, Tribune.

FOR SALE—I. A. C. RESIDENT MEMBERship; offer. Address S O 72, Tribune.

WANTED—I. A. C. MEMBERSHIP—BEST offer; particulars. Address S O 72, Tribune.

FOR SALE—I. A. C. RESIDENT MEMBERship; make offer. Address P 173, Tribune.

## HOUSEHOLD GOODS.

AUCTION.
TUESDAY NEXT, NOV. 10, AT 10:30 A. M., AT 4138 DREXEL-BLVD.

I have received instructions to sell for owner the handsome high class furnishings of the 12 room house at above address, without reserve. This furniture is all in A1 condition and consists of large mahogany, Circassian, and birdseye dressers, chiffoniers, dressing tables, Louis XIV. bedroom set, heavy box springs and hair mattresses, mahogany sideboard, extension table and leather seat chairs, library furniture, hand carved library table, lady's desk, large leather chairs, beautiful upholstered furniture, rockers, chairs, etc.; one large Vernis Martin bric-a-brac cabinet, grandfather and mantel clocks, electric lamps, silk shades, electric fixtures, imported bric-a-brac and works of art, oil paintings and other pictures, about 20 very fine room size Kirmansha, Saruk, and other oriental rugs, also all bedding, linen, silverware, and one upright piano. Also one 1913 Buick 5 pass. touring car, winter body, electric light, check speedometer, just overhauled. Inspection invited.

Any one in the market for really good furniture will do well to attend this sale.

Terms of sale, cash.
THOS. W. PHILPOTT, Auct.
Tel. Douglas 8515.

AUCTION—

THURSDAY, NOV. 12, AT 10 A. M.

AT 4538-40 COTTAGE GROVE-AV.

I have received instructions to sell, without reserve, a $30,000 consignment.

Entirely new furniture, all in original crates and packages. This stock consists of the following in oak, mahogany, bird's-eye Circassian, early English and Flemish, dressers, chiffoniers, commodes, beds, bedroom suites, bookcases, china closets, buffets, sideboards, extension tables, diners, kitchen cabinets, cupboards, parlor and library tables, stands, desk tables, cribs, rockers, Davenport beds, about 50 brass beds, also leather parlor furniture.

Above will be sold in quantities to suit purchasers. This is a rare opportunity for city or country dealers. Goods may be inspected two days before sale. Terms of sale, cash, and a deposit will be required from each purchaser. Checks must be certified. Goods must be removed within 48 hours. Tel. Douglas 8515.

THOS. W. PHILPOTT, Auct.

AUCTION—

TOMORROW, MONDAY, NOV. 9, 10 A. M. AT OUR SALESROOMS, 624-630 S. WABASH-AV.

A fine collection of household goods, such as upright piano, brass beds, dressers, chiffoniers, tables, rockers, chairs, bookcases, desks, lamps, draperies, rugs, china, bric-a-brac, dishes, dining room suit, library and parlor pieces; marbles, bronzes, teakwood furniture; pictures, etc., etc.

WILLIAMS, BARKER & SEVERN CO., AUCTIONEERS.

FOR SALE—4 UPHOLSTERED PARLOR suite, 1 inlaid walnut parlor suite, 1 mahogany and 1 large walnut combination book cases, 1 large combination steel range, 2 heating stoves, 1 laundry stove, Humphrey heater, complete white cedar dining room set, 3 black walnut table and 4 chairs, 1 walnut bedroom suite, mahogany dresser, two oriental rugs 12x19, 7 rugs 9x12, kitchen furniture, and miscellaneous things too numerous to mention. Call any time. 556 Arlington-pl., ½ block west of Clark-st.

LAST OPPORTUNITY TO BUY JULY FURniture; exhibition samples on our floor; which we must move at once to make room for Jan. samples now arriving; you will find everything here to furnish your home complete, and you can positively buy at less than manufacturers' cost. Second floor, 1433-35-37 Wabash-av.

$42 LEATHER CHAIR, $12; $140 PARLOR suit, $35; $16 dining chair, $3; $45 tapestry rocker, $12.75; $30 leather chair, $6; $80 parlor suite, $30. $20 50 florentine rockers, $8.75; $130 davenport, $39. 1446 N. Clark-st.

FOR SALE—3 PIECE MAHOGANY SPANISH leather living room suite; also Turkish tapestry, unbleached, for description of latest construction, nearly new. Phone Hyde Park 6018. C. A. KIRK, 5518 Drexel-av.

## BARTER AND EXCHANGE.

VICTROLA AND DIAMOND OR CASH.

for my Model 10 Woods Electric, in good running order; tires excellent.

Will demonstrate; 60 miles on a charge.

Phone Calumet 275. MR. RAMSEY.

FOR SALE CHEAP—OR EXCHANGE—FURniture and complete furnishings one, two, or three bedrooms; also few extra pieces; prefer city; prefer Victrola, typewriter, clothing, or something easy of transportation. Address S P 225, Tribune.

WANTED—MODERN OFFICE FURNITURE, law reports, Victrola, typewriter, or diamonds for 1914 model Forward Six touring car. Address R K 40, Tribune.

TRADERS — I HAVE 80 LOTS EDGE OF perpetual building line to exchange for clear; $20 each cash. M. POTTER, BENTON, ILLINOIS.

WANTED—AN OFFICE FIREPROOF SAFE in exchange for machine in exchange for Edison dictaphones and one electric record shaving machine. Address B S 17, Tribune.

SAVE ALL BADLY DECAYED AND BROKen teeth; we will restore them to beauty and usefulness without pain; will consider exchange. Address R 284, Tribune.

EDUCATED AND EXPERIENCED YOUNG lady desires selling position for piano, auto, motor boat, diamonds, etc. Address R 552, Tribune.

WANT TRUNK, GRIP, ORIENTAL RUGS, fine linens, etc., electric or what have you for new one diamond, platinum, and gold jewelry. Address R 183, Tribune.

WANT TO EXCHANGE HIGH GRADE Twitchell piano for $150 Victrola. 4738 Fulton-st., 2d apt.

OLIVER TYPEWRITER, NO 5; FINE VICtrola; want motorcycle, auto, or what? Will exchange. 2256 Lincoln-av. Lincoln 4749.

WILL EXCHANGE MAGAZINE AND OTHER standard advertising for automobile, tailoring, misc., anything. Address S 294, Tribune.

HAVE BEST DENTISTRY—WANT ELECtric wiring, plastering, carpenter. REX, 1810 E. 61st-st.

WILL EXCHANGE TYPEWRITER FOR ENcyclopedia, Britannica. Address N B 383, Tribune.

WILL FURNISH AND INSTALL ELECTRIC light fixtures for stores and offices for—what? Address S 100, Tribune.

WILL EXCHANGE TYPEWRITER FOR camera, gun, or diamond. Address P 300, Tribune.

WILL EXCHANGE PAINTING AND DECOrating for grocery or what have you? Doug. 3970. Address S G 340, Tribune.

HAVE 12 GRAVE LOT IN WEST SIDE CEMetery; grave space in mausoleum; part payment. Address N 400, Tribune.

STOCK OF PICTURES SUITABLE FOR CANvassers; fast sellers; want player piano or vacuum cleaner. 1000 W. Jackson-blvd.

PARTIES LOOKING FOR A GOOD INCOME keeping roomers call 1634 W. Monroe; going to California; will sell cheap.

6206 BLACKSTONE, 2D—6 RM. FURN. FLAT. Bargain. $25. Sacrificeleaving city. $125. Phone Blackstone 979.

FOR SALE—ONE BLOCK WILSON STA., 7 room, well furnished apt.; rent $42.50; rooms pay $75.00 per month; $350. 1573 Ray.

NORTH SIDE LEASE AND FURNITURE OF 21 room house; steam; bargain. 61 W. Chestnut-st.

FOR SALE—WELL FURNISHED 9 ROOM house, filled; good location; reasonable. Call before 3 p. m. 1414 W. Jackson-blvd.

FOR SALE—LEASE AND FURNITURE OF 11 room modern house with roomers; rent $80. 235 S. Lincoln-st.

TO RENT—MODERN 2D FLAT, 6 ROOMS, $28; furnace; lease to May 1st. 1488 Edgewater-av.

FOR SALE—6 ALL LIGHT FIRST FLAT; IN up to date flat building; well furn.; combination light. 2121 Monroe-st. Phone Garfield 5962.

FOR SALE—FURNISHED 2D CORNER flat; leaving city; steam heat; good transportation; rent $30. 2961 Warren-av.

ROOMING HOUSE FOR SALE—6 ROOMS rented; $300 or sub. prop. Address S A 496, Tribune.

FOR SALE—24 ROOM HOTEL, HEAT INcluded, $55 per mo.; newly furnished; must leave at once. 1000 W. Jackson-blvd.

MODERN, LIGHT, 7 ROOM APT., WELL furnished; two rooms almost pay rent. Phone Linc. 4582.

10 ROOM HOUSE, SOUTH SIDE; BEST transportation; rent $37.50; income $115. Will sacrifice $450 cash. Address P 155, Tribune.

FOR SALE—FURNITURE AND LEASE OF nicely furn. 6 room flat, reas. 4511 Racine, 1st apt.

MICHIGAN-AV., 2028—BARGAIN IN 14 RM. house; income $160; rent $65; coal in; rooms full; cheap. Call at once.

FOR SALE—26 ROOM HOUSE, FILLED up, down, balance monthly. 120 E. Ohio-st.

7 R. FLAT, WELL FURN., 4 RMS RENTED; $7. Jackson-blvd. Haymarket 4787.

8 ROOM FURN. FLAT, ROOMERS; TAKE buggy as part payment. 2054 Madison-st.

3434 SOUTH PARK-AV., 2D—EXCELLENT pay, 8 room flat; steam heat. Reas.

BERT OTTEN TAK IS MAH. FUR. 4 RM. apt. nr. Vine. L. 516 E. 40th-st. Guilbert.

FOR SALE—18 ROOM HOUSE; STEAM heat; 3 baths. 15 E. Superior-st.

843 WILSON-AV., 2D APT.—8 ROOMS AND lease; 4 rooms pay exp. reas.

NICE, LIGHT 7 ROOM HOUSE; GOOD LOcation for bakery; 1818 Lincoln-av.

FOR SALE—CHEAP, 2 HOUSES CONTAINing 27 rooms. 1000 W. Monroe-st.

12 ROOM HOUSE NICELY FURNISHED; $8. h.; walking distance. 207 E. Ontario-st.

NEWLY WELL FURNISHED 4 ROOM MOD. apt., very desirable. 706 E. 41st, apt. 3.

14 ROOM HOUSE—CLEAN, GOOD ORDER; make offer; terms. 1417 Monroe-st.

FURN. 6 RM. STEAM APT.; 2D. LEAVING. Address S 502 Tribune.

LOVELY 4 RM. APT., MOD.; EXC. LEASE. 122 E. 52d. 2d.

8 ROOM HOUSE—ROOMERS; FACING PK.; good income; steam. 4302 Humb.

## LEASEHOLDS.

FOR SALE—14 ROOM, 9 R. RENTED, $40; 2 baths, N. Clark-st. Lease, 3 yrs., cars; present owner 8 yrs.; leaving city. Address P 69, Tribune.

FOR SALE—FURNITURE, 32 ROOMS, COMpletely furnished, North Side, within walking distance, all rented; best of tenants. Address S P 248, Tribune.

LADIES' FLATS TO RENT—$8 WEEKLY rents and buys 6 room housekeeping flat; 4 rooms rented; comfortably furnished; respectable; rooms light, newly decorated; bath.

SNAP FOR CASH. ROOMING HOUSE, HYDE Park, ½ block I. C.; elect. light, steam heat, 2 baths, shower; ideal location for renting rooms. Address S P 251, Tribune.

NEATLY FURN. MOD. 8 ROOM FLAT IN apt. bldg., near Newberry library, N. Clark; those without A1 ref. and dealers keep off. 1 FARNSWORTH.

BARGAIN—$700 WILL BUY MY 17 ROOM rooming house on S. S.; fire insurance, 4 tons coal included; all clear; steam. Address K P 596, Tribune.

FOR SALE—WELL FURN. 8 ROOM APT.; 8 rooms rented; over paying rent; 1 block from 58th-st. and Wash. Park; bargain; leaving city. Phone Normal 1189.

4316 IND.-AV.—$175 TAKES 9 ROOM STEAM heated house, full of roomers; rent $40; barn rented; good location; cheap.

FOR SALE—10 ROOM ROOMING HOUSE. $175 cash; rooms on one floor all filled. 748 Wells-st.

FOR SALE—FURNITURE, LEASE 10 RM. house; selling accoun. death; cheap if taken at once. 142 N. Ashland-av.

FOR SALE—FURNITURE OF 6 ROOM FLAT, complete, cheap; roomers. HORNLY, 2254 Madison, 3d fl.

12 ROOM HOUSE, NEATLY FURNISHED, filled; good income; reasonable. 1853 Washington-blvd.

FOR SALE—5 ROOM STEAM HEATED FURnished flat; bargain if taken at once; worth while. 3058 Calumet-av., Flat 16.

MICHIGAN-AV. ROOMING HOUSE, $300; bargain, must sell; cheap rent; long lease; steam; near loop. Address R 560 Tribune.

NICELY FURNISHED GOOD PAYING 10 room rooming house cheap. 30 Montana-st. 1 blk. from Halsted (Englewood). Dorsey 8191.

FOR SALE—BEAUTIFUL 4 ROOM FLAT, rent $35; two blks. Edgewater exp.; price $250. Succession. Address R 287, Tribune.

BARGAIN—FURNISHED 4 ROOM FLAT. Income $6 week; lease till May 1st; leaving city; rent $33.50. 5002 E. 43d st.

FOR SALE—ROOMING HOUSE, 16 RMS., ALL filled; bargain; acct. sickness. 1626 Michigan.

7 RM. FUR. FLAT, ELLIS-AV., NR. 40TH-st., suitable for rooming; rent $45. Inquire 556 E. 36th. Douge. 1440.

FOR SALE—7 ROOM FLAT, NEWLY FURnished; must sell; best offer; 3 rooms rented. Call forenoons. 4009 Ald. Apt.

PARTIES LOOKING FOR A GOOD INCOME keeping roomers call 1634 W. Monroe; going to California; will sell cheap.

DINING ROOM SET, 5 CHAIRS AND TAble, with glass top, satin finish walnut; slightly used. Phone Wabash 2878.

FOR SALE—HANDSOME GOLDEN OAK EXtension dining room table and chairs. Address R 458, Tribune.

FOR SALE—FURNITURE OF 7 ROOM FLAT, cheap. 1307 E. 63d-st., 3d.

## LEASEHOLDS.

GREAT BARGAIN—AN APPROVED LAdies' boarding and rooming dormitory, filled with N. W. University students; downtown; selling because of illness; only $600 cash required; profitable opportunity. Address R 361, Tribune.

SPLENDID OPPORTUNITY IS OFFERED to party desirous to acquire completely furnished 5 room apt. in refined neighborhood; very quiet and pleasant; convenient to Sheridan-rd. L sta.; rent, $40. Address R 107, Tribune.

GREENWOOD-AV., NEAR 44TH-ST.—T

## SITUATIONS WANTED—MALE.

### Professions and Trades.

SITUATION WTD—
Advertising manager, smaller manufacturers and retailers who cannot afford an exclusive advertising manager, write me a note and I will call at your office and make you a proposition. E. R. METZGER, 1030 Republic Bldg.

SITUATION WTD—BY A HIGH CLASS newspaper writer, versifier, editorial writer, advertising idea expert, now employed at maximum newspaper salary in Chicago, position with business concern outside the newspaper field; highest references. Address P 113, Tribune.

SITUATION WTD—DRAFTSMAN AND DESIGNER; mechanical graduate; 2 years machine shop practice; 11 years designing, detailing, checking, conveying machinery, crushing and mining machinery, cooling systems, ore reduction plants. Address P 178, Tribune.

SITUATION WTD—I WILL PAY $25 TO ANY person who can connect an experienced, capable electrical mechanical engineer with a position paying $4000 to $5000 per month; managing power plants a specialty; location immaterial. Address E. W. S., 22 Loan and Trust Bldg., Milwaukee, Wis.

SITUATION WTD—PRIVATE REPAIRING by an automobile and Delco expert; 5 years on finest cars; cash or will exchange work with tailor for suit or overcoat. Phone Kenwood 6003.

SITUATION WTD—SALES ENGINEER, technical graduate, who has had 4 years experience with eastern motor manufacturer, desires to represent electrical manufacturer in this Chicago district; highest references; can produce results. Address R 110, Tribune.

SITUATION WTD—WATCHMAKER, JEWELER, optician and salesman, an expert in any line, at present manager of large store, would like a situation with a first class jeweler; can furnish best of references. C. WICKLUND, 2903 Madison-st.

SITUATION WTD—HOUSE ELECTRICIAN and repairman; thoroughly experienced on Otis elevators; married; 27; never drinks; best references. Address TOELAER, 4319 Flat-pl. Ph. Lawn. 1153.

SITUATION WTD—UNIVERSITY GRADUate (Germany) who has had ten years experience in special machinery designing and superintending work, highest references, open for a position. Address 941 N. Hoyne-av.

## MERCHANT TAILOR.

Experienced cutter wants position; will work part of time; suits cut and fitted, $1; satisfaction guaranteed. Address P 168, Tribune.

SITUATION WTD—SOBER, AMBITIOUS man, as steamfitter, to take charge of heating or spudding system, or as engineer; cut out work on account of company leaving city; A1 references. Address P 291, Tribune.

## ADVERTISING MAN

Will take limited amount more work; copy, layout, check, bills, make estimates. Call Franklin 8398 Monday or Wednesday.

SITUATION WTD—MACHINIST; FIRST class all around man; 16 yrs. varied experience on dies, jigs, fixtures, special machinery, general tool and experimental work. Address P 907, Tribune.

## MOVING PIC. OPERATOR

wants pos., in or out of city; exp. on all machines; refs. Randolph 7406, or address O 431, Tribune.

SITUATION WTD—YOUNG MAN, 25 YRS. of age, to learn the automobile trade; prefers to work in an auto garage, where he can learn the trade thoroughly. Address B 102, Tribune.

SITUATION WTD—PAINTER OF 25 YEARS' experience; had a business of my own for 10 years; as foreman, taking charge of painting in office building, or real estate. Address O 444, Tribune.

SITUATION WTD—MECH. DRAFTSMAN, competent, neat designer, detailer, tracer; married, age 29; prefer permanent. Address R 872, Tribune.

SITUATION WTD.—TECH. GRAD., 6 YRS.' practical exp. in mechanical and elec. drafting inspecting, testing, assembling, experimenting, etc. Address R 540, Tribune.

SITUATION WTD—ARCHITECT DRAFTSman, with 6 years' experience with prominent architect or contractor; will go out town; can furnish refs.; age 28. Address R 109, Tribune.

SITUATION WTD—8 YRS.' EXP., ARCH. draftsman; cabinet exp.; strictly sober, reliable expert; A1 ref.; salary mod. Address P 505, Tribune.

SITUATION WTD—ALL AROUND SOBER man, always willing, carpenter by trade; an interview will be appreciated. Phone Superior 6899, W. C. HILTON, 218 E. Huron-st.

SITUATION WTD—MECH. ENGINEER, MAchinist, gas engine expert, steel & wood pattern expert; A1 ref; salary mod. Address P 505, Tribune.

SITUATION WTD—ALL ROUND MACHINist, with firm building high class experimental or special machinery; work must be interesting; prefer small shop. Address R 240, Tribune.

SITUATION WTD—TOOLMAKER, 11 YRS.' exp. in tools, fixtures, gauges, machines, also accurate tool and experimental work. Address P 583, Tribune.

SITUATION WTD—MACHINIST, TOOL; pattern, experimental and machine designing, 16 yrs.' exp.; 85c hr.; good ref. Address A W 270, Tribune.

SITUATION WTD—REFINED COLORED man, as cook in hotel, priv. family or club; no objection to leaving city. R. F. JONES, 3254 Wabash-av. Phone Douglas 3057.

SITUATION WTD—CHEMIST, GENERAL, manufacturing, chemical, pharmac., powdered fl. extracts, alkoloid, santonin, drawing copying inks, CHEMIST, 1018 Fullerton-av.

SITUATION WTD—EXPERT MACHINIST, erector, millwright, and electrician, wishes permanent position in Chicago; good reference; able to come to you. Address P 402, Tribune.

SITUATION WTD—EXPERIENCED ESTImator and outside man; sash and door business; wide acquaintance. Address P 297, Tribune.

SITUATION WTD—PRINTER, CATALOGUE and job; a young man with 10 yrs.' experience of good habits, and competent, will go out of town on position. Address P 218, Tribune.

SITUATION WTD—EXPER PAINTER AND decorator; good work guaranteed; in or out of town; prices reasonable; day or contract. SCHULZE, 670 Irving Park-blvd.

## Toolmaker and Machinist

Situation Wtd—To supt. shop manufacturing metal goods. Address P 206, Tribune.

SITUATION WTD—ENVELOPE MACHINist; first class; expert on envelope making machinery; executive ability; best of refs. Address P 199, Tribune.

SITUATION WTD—PLUMBER 10 YRS.' EXperience, as maintenance man in office bldg., hotel, factory, or hospital; married man. Address S N 103, Tribune.

SITUATION WTD—CHEMIST, UNUSUAL exper. in sugars, starches, sirups, oils, glucose; good refs.; hard worker; no kicks. Address S 145, Tribune.

SITUATION WTD—EXPER. MOTION PICture operator. Address R. Peters, 1826 Sedgwick-st.

SITUATION WTD—AS PAPER CUTTER; some exper. in estimating. Address S 288, Tribune.

SITUATION WTD—BY 1ST CLASS TOOL and die maker; young married man. Address R 136, Tribune.

SITUATION WTD—FIRST CLASS COOK, some exper. in estimating. Address S 288, Tribune.

SITUATION WTD—BY 1ST CLASS TOOL and die maker; young married man. Address R 136, Tribune.

SITUATION WTD—TECH. GRAD., 6 YRS.' practical exp. in mechanical and elec. drafting inspecting, testing, assembling, experimenting, etc. Address R 540, Tribune.

SITUATION WTD—ARCHITECT DRAFTSman, with 6 years' experience with prominent architect or contractor; will go out town; can furnish refs.; age 28. Address R 109, Tribune.

SITUATION WTD—8 YRS.' EXP., ARCH. draftsman; cabinet exp.; strictly sober, reliable expert; A1 ref.; salary mod. Address P 505, Tribune.

SITUATION WTD—ALL AROUND SOBER man, always willing, carpenter by trade; an interview will be appreciated. Phone Superior 6899, W. C. HILTON, 218 E. Huron-st.

SITUATION WTD—MECH. ENGINEER, MAchinist, gas engine expert, steel & wood pattern expert; A1 ref; salary mod. Address P 505, Tribune.

SITUATION WTD—I CAN HANDLE YOUR farm, dairy, and pigs, will operate it on shares or salary; 30 years experience. ODIS Z. RICHARDSON, Hoopleston, Ill.

SITUATION WTD—HANDLING A DAIRY herd for results, by an experienced middle aged single man; sober, reliable, good references. FOREMAN, Lot. 8, 4806 Indiana-av.

SITUATION WTD—GARDENER, SINGLE, age 30; 14 years' experience in greenhouse, shrubs, vegetables; best references. Address C. GARDNER, 1351 School-st.

SITUATION WTD—SINGLE WHITE MAN wishes place as housman or care of horses, farm pfd.; refs. Address O 272, Tribune.

SITUATION WTD—EXPERIENCED ENGineer, fireman, work on private place or small farm. Address P 402, Tribune.

SITUATION WTD—EXPERIENCED ESTImator and outside man; sash and door business; wide acquaintance. Address P 297, Tribune.

SITUATION WTD—PRINTER, CATALOGUE and job; a young man with 10 yrs.' experience of good habits, and competent, will go out of town on position. Address P 218, Tribune.

SITUATION WTD—EXPER PAINTER AND decorator; good work guaranteed; in or out of town; prices reasonable; day or contract. SCHULZE, 670 Irving Park-blvd.

## Toolmaker and Machinist

Situation Wtd—To supt. shop manufacturing metal goods. Address P 206, Tribune.

SITUATION WTD—ENVELOPE MACHINist; first class; expert on envelope making machinery; executive ability; best of refs. Address P 199, Tribune.

SITUATION WTD—PLUMBER 10 YRS.' EXperience, as maintenance man in office bldg., hotel, factory, or hospital; married man. Address S N 103, Tribune.

SITUATION WTD—CHEMIST, UNUSUAL exper. in sugars, starches, sirups, oils, glucose; good refs.; hard worker; no kicks. Address S 145, Tribune.

SITUATION WTD—EXPER. MOTION PICture operator. Address R. Peters, 1826 Sedgwick-st.

SITUATION WTD—AS PAPER CUTTER; some exper. in estimating. Address S 288, Tribune.

SITUATION WTD—BY 1ST CLASS TOOL and die maker; young married man. Address R 136, Tribune.

SITUATION WTD—FIRST CLASS COOK, and die maker; young married man. Address R 136, Tribune.

SITUATION WTD—FIRST CLASS COOK, some exper. in estimating. Address S 288, Tribune.

SITUATION WTD—BY 1ST CLASS TOOL and die maker; young married man. Address R 136, Tribune.

SITUATION WTD—TECH. GRAD., 6 YRS.' practical exp. in mechanical and elec. drafting inspecting, testing, assembling, experimenting, etc. Address R 540, Tribune.

SITUATION WTD—ARCHITECT DRAFTSman, with 6 years' experience with prominent architect or contractor; will go out town; can furnish refs.; age 28. Address R 109, Tribune.

SITUATION WTD—8 YRS.' EXP., ARCH. draftsman; cabinet exp.; strictly sober, reliable expert; A1 ref

**...IONS WANTED—FEMALE.**
**...es and Governesses.**

**...OPEAN TEACHER,**
...rench diploma, best references, ...ired as governess or companion; ...ss A. W., Box 81, St. Martin, ...ty, Chile.

WTD—GRADUATE TRAINED ...ng experience, will care for one ...ery willing and considerate; salary ...or long case; no objections leav... to give best of references. Address ...D Jersey Dairy.

WTD—REWIND, MUSICALLY ...oung woman as governess for girls ...in private family with small chil... ...fenced; best references. Address ...

WTD—BY A CULTURED, CA... ...an, mature years, as companion to ... invalid, or nurse to walking child; ... graduate; ref.; will leave city.

WTD—NURSE AND HOUSE... ...ined woman wants position as pres... good housekeeper; willing and pa... entire charge of home. MRS. L... ...ephone Ravenswood 8668.

WTD — INFANT'S NURSE. ...pital experience, to take entire ...baby; is open for engagement ... ...ATHER, 1645 Humboldt-blvd., or ...ldt 458.

WTD—BABY'S OR CHILDREN'S ...tch; in good family; experience ...recommended; good wages. Ad... by to 811 N. Pine-av., Austin, care ...

WTD—GOVERNESS OR COM... ...aches French, German; good house... ...ustrass, excellent nurse; very will... ...ging; elderly lady or child; exp.; ...20 week. Address O 76, Tribune.

WTD—GRADUATED NURSE ...al preferred, will take mental or ... willing to go anywhere if home ... is kept; best of refs. MISS OL... ...Dreese-av.

WTD—IN HOME BY WOMAN ... ability, excellent sewer and de... make anything; long experience ... nurse; highest references. ...

WTD—PRACTICAL NURSE TO ...ndergraduate [28], American; ... city or traveling; permanently ... ...y, or hourly; long case $10; ref. ...

WTD—LADY, MID. AGE, AS ...oup; to lady; some hosp. exper.; re... ...sisted more than 2 suburbs ...thest ref. Address N 588, Tribune.

WTD—PRACTICAL NURSE AS ... to lady; long experience; good ...eler, secretary. Address N 208, ...

WTD—AS GOVERNESS OR ... English, German, French; good ... experienced; best of ref. Ad... Tribune.

WTD—BY YOUNG WOMAN, ...dergarten and primary teacher, as ...ighest references exchanged. Tele... ...and 3985. Address P 474, Tribune.

WTD—FRENCH YOUNG LADY; ...ensible woman; light housework; as ...panion; $7; highest references. Ad... ...Tribune.

WTD—BY WIDOW LADY, IN ...sistant to mother in caring for ...wing; capable; refs. exch. Ad... ...Tribune.

WTD—NURSE OR MOTHER'S ...German American widow refer... ...rate salary. Address S 513, Trib...

WTD — GOVERNESS, NURSE; ...Lady desires position; experi... ...h, music, sewing; references. Ad... ...2, Tribune.

WTD—BY EXPERIENCED, RE... ...emaid; children or semi-invalid; ...$8-$10. Douglas 2723. MISS E...

WTD—AS GOOD PRACTICAL ...an of education and refinement ... lady to nurse; ex. ref.; city or ...0 Lexington-st. Phone Seeley 502.

WTD—EXPERIENCED SWISS ...ildren or upstairs maid; refs. Ad... ...Tribune.

WTD—NURSERY GOVERNESS; ...ill leave city. Please write ... Crawford-av. Irving Park.

WTD—SWEDISH NURSE GIRL ...wants position in Swedish family, ...ay. MRS. NELSON.

**...cesses and Day Work.**

WTD — RELIABLE LAUN... ...dies washing and ironing; ... curtains, 25c pair. 2581 Lincoln... ...8460.

WTD—LAUNDRY, BY THE ...ass col. woman; every day exce... ...shing and cleaning. 2148 Austin... ...cKNIGHT.

WTD—FIRST CLASS LAUN... ...ed; dresses, $1.50 per doz. Phone ...land 80.

WTD—BY GOOD GERMAN ...shing, ironing, cleaning. Inver... ...O.

WTD—COMPETENT LADY ... work; general cleaning, and ...1674 Oliver-st. Phone Douglas 3...

WTD—DAY WORK BY EXPE... ...ndress and washerwoman. Doug...

WTD — COLORED LAUN... ...work; references; Monday and ...one Kenwood 6620.

WTD — QUICK; COLORED ...Mon. Wed.; refs. Phone Doug...

WTD—COLORED LAUNDRESS ...by day; will do cleaning. Doug...

WTD — LAUNDRESS, MON... ...ay, Thursday. 459 W. 56th-st. ...wood 2345.

WTD—COMPETENT COLORED ...tends day work at any time. Ked...

WTD—GOOD, SWIFT LAUN... ...Mon. Wed., Sat. 582 Grant-pl. ...2488.

WTD—WASHING, IRONING ...od German woman. Graceland ...

WTD—WASHING AND IRON... ...or housework; no cooking. Supe...

WTD—COL. LAUNDRESS, ...cleaning or bundle. West 1707. ...e.

WTD—WHITE LAUNDRESS, ...nday and Thursday. West 5680. ...rn-av.

WTD—NEAT COLORED WOM... ...our, references. Phone West...

WTD—DAY WORK, GOOD ...references; North Side. Phone ...559.

WTD—COL. LAUNDRESS OR ...d.. Tuesday. Kenwood 6703.

WTD — WASHING TAKEN ...outdoors. 4319 St. Lawrence.

WTD—DAY WORK, BY COL... ...; 1st class laundress or house... ...ne Calumet 4108.

WTD—VERY FINE LAUNDRY ...e home, also repair same; No. ...1804, Lincoln.

WTD — COL. LAUNDRESS ... Tues., Thurs.; refs. Superior ...

WTD—NEAT COLORED GIRL ...for day. Call Douar. 6544. 2963 ...

WTD—EXPERIENCED COL... ...or cleaning; good reference... ...710.

WTD—WASHING AND CLEAN... ...LATHOUWERS, 1415 Belle...

WTD—COLORED LAUNDRESS ...ing, day or week. Phone West ...

WTD—ROUGH DRY, 25c DOZ... ...ins, 35 cents per pair. Ocean ...N. Halsted. Diversey 6746.

WTD—FIRST CLASS SWEDISH ...ts to work days; accustom to the ...Phone Superior 8388.

WTD—EXPERIENCED GER... ...; stays out or home. Seeley ...

WTD—BY FIRST CLASS LAUN... ...fs. Phone 4887 Douglas.

WTD — GOOD LAUNDRESS ...ant Mondays. Douglas 4545.

WTD—FIRST COLORED LAUN... ...West 4363.

WTD—LAUNDRESS BY THE ...KRAUS, 2054 S. Homan-av.

WTD—LAUNDRY DAY WORK; ...2854.

WTD—WASHING, CLEANING, ...122 N. Elizabeth-st.

WTD—LAUNDRESS, $2.10 A ...Van Buren-st., 1st flat.

WTD — COL. DAY WORK OR ...g at home. Tel. Seeley 4182.

WTD—NEAT COL. GIRL ... Doug. 7593.

WTD — LADIES WOL... ...ing retail trade, charge of demonstrators; ...Pond, big getter; sal., exp. ref. F. YOUNG, ...6C0 Woodlawn-av.

SITUATION WTD—SWED. GRAD. MAS... ...sseur, going out, giving baths and treatments, ...care of old folks. Call 3143 Mich.-av.

SITUATION WTD — BY WOMAN, TO SERVE ...as trav. or res. companion; any city or coun... try; re's. ex. Address S 465, Tribune.

SITUATION WTD—BY LADY OF CULTURE, ...in refined home as companion; would travel. ...For reference phone 7318 Drexel.

SITUATION WTD — EXP. LADY'S MAID OR ...care for invalid; good in dressmaking. Ad... dress S 466, Tribune.

SITUATION WTD—REFINED YOUNG LADY, ...as assistant in doctor's office; experienced. ...Graduate 8631. Address S 499, Tribune.

SITUATION WTD—COMPANION; REFINED ...young woman; tactful, energetic; exceptional ...personality; refs. Address N 226, Tribune.

SITUATION WTD—LADY OF REFINE... ...wishes companion to lady; willing to travel; ...good reader. Address D 224, Tribune.

SITUATION WTD — REFINED YOUNG ...lady as companion to lady or private secre... tary; best references. Address N 224, Tribune.

SITUATION WTD—LADY WOULD LIKE A ...position as artist's model. Address S D 213, ...Tribune.

SITUATION WTD—AS MAID IN OFFICE; ...best reference. Desp. 7645.

SITUATION WTD—EXP. FRENCH LADY'S ...maid. A. M., 1121 Orleans-st.

SITUATION WTD — 2 NEAT COLORED ...girls; small fam. or office. Douglas 6092.

SITUATION WTD—COLORED WOMAN, IN ...hotel or in restaurant. Douglas 9084.

SITUATION WTD — ...D OF WORK ...colored girl. Calumet 2341.

SITUATION WTD—NEAT COLORED GIRL ...lady's maid or office girl. Phone Drexel 8256.

SITUATION WTD — GERMAN GIRL, AS ...theater maid; has exp. Lincoln 6826.

**SITUATIONS WANTED—FEMALE.**
**Stenographers, Typists, Etc.**

SITUATION WTD—EXPERT STENOGRA... ...pher and high grade secretary of superior ...executive ability; 12 years' experience; good ...personal appearance; seeks position where ...ability is a future for any woman of my un... ...usual qualifications. Address P 128, Tribune.

SITUATION WTD — STENOGRAPHER; ...lady typist; ten years' experience, desires po... ...sition; rapid, accurate, reliable; permanent, ...references; $12 week. Address P 890, Trib.

SITUATION WTD—BY A1 LADY CORRESP... ...and dept. mgr.; exper. in selling, credits and ...collections; can do stenographic work and ...bookkeeping; best ref.; $15 to start. Address ...S 854, Tribune.

SITUATION WTD—HIGH GRADE PRIVATE ...sec'y, steno., bookkeeper general; ten years' ...experience; reasonable salary; A1 refs. Ad... dress N 945, Tribune.

SITUATION WTD—EXPERIENCED STE... ...nographer; asst. bookkeeper; general office ...work; reliable; best references. Address N 243, ...Tribune.

SITUATION WTD—STENOGRAPHER, 1ST ...class, 3 yrs. graduate; several years' exp.; ...rapid, accurate; A1 refs. Address N 211, Trib... ...une.

SITUATION WTD — STENO. OR PRIV. ...sec'y; bright, capable, adaptable; trustworthy; ...4 yrs.' exp.; age 24; 1st class refs.; $12-$15. ...1 Morse-av., Rogers Park 7354.

SITUATION WTD—EXPERT LAW STENOG. ...and bookkeeper, with thorough experience, as ...law clerk; thoroughly dependable; A1 refer... ences. Address N 411, Tribune.

**WANTED—MALE HELP.**
**Stores and Offices.**

SITUATION WTD — A1 STENOGRAPHER; ...eight years' exp., well educated; unusually ...good appearance; Phone Superior 8388.

SITUATION WTD—EXPERIENCED STE... ...nographer and gen. office asst. If you desire ...A1 services at reasonable salary, address S ...462, Tribune.

SITUATION WTD—COMPETENT YOUNG ...lady stenographer; sales, purchasing, and ...general office experience; thoroughly dependa... ble; A1 references. Address P 457, Tribune.

SITUATION WTD—COMPETENT, RELI... ...able stenographer; typist, neat; willing work... ...4 hrs.; exper.; ref.; $10-$12. Address S 528, ...Tribune.

SITUATION WTD — CAPABLE YOUNG ...lady steneg., general office work; beginner; ...anxious to secure work. Address P 410, Trib... ...une.

SITUATION WTD — STENOG., THOROUGH... ...ly competent; private secretary or where ...executive ability is required; small office pre... ...ferred. Address S 53, Tribune.

SITUATION WTD—A1 STENO., BOOK... ...keeper; 8 yrs.' exp.; business like, dependable ...young woman; h. s. grad.; refs.; $15. Welling... ...ton 9088.

SITUATION WTD—HAVE SPARE TIME ...every day for extra work; dictation, copying, ...tabulating. MISS LEONARD, Room 615, 105 ...E. Dearborn.

SITUATION WTD — STENOGRAPHER; 6 ...years in one place; will exchange services for ...desk room and care of office. Address R 849, ...Tribune.

SITUATION WTD — STENOGRAPHER ...wants a job and delivers work; rates reasonable; ...special type work facilities. MABEL HOUGH, ...1341 Unity Bldg. Central 961.

SITUATION WTD—HIGH GRADE SECRE... ...tary, stenographer; 6 yrs' exp.; ref. Lake ...View 4510.

SITUATION WTD—EXPERIENCED STE... ...nographer; rapid, accurate; will start at $12; ...good refs. Address R 252, Tribune.

SITUATION WTD — A1 STENO.; LAW ...comn. tech.; 8 yrs exp.; executive abil... ity; $18-$25. Address S 464, Tribune.

SITUATION WTD — COMPETENT STENOG... ...rapher and asst. bk.; refs. Address S 463, ...Tribune.

SITUATION WTD—STENOG.; BEGINNER; ...good education and references. Call Black... stone 2278

SITUATION WTD—FEMALE STENOG.; ...light work; can operate switchboard. Stew... art 963.

SITUATION WTD—BY EXP. STENOGRA... ...pher with own typewriter, to work at home, ...$15 per week. Phone Seeley 9261.

SITUATION WTD—EXP. STENOG. ABLE TO ...handle English, German correspondence; ...high grade translator. Address S 421, Tribune.

SITUATION WTD — EXPERIENCED; ...accurate work; good speller; good at figures ...Phone South Chicago 1144.

SITUATION WTD—SPANISH-AMERICAN ...young lady; steno.; refs., small office. $8. ...Address N 223, Tribune.

SITUATION WTD—H. S. GRAD.; STENOG., ...bookkeeping; general office work; refs. Ad... dress S 468, Tribune.

SITUATION WTD — STENOGRAPHER; GOOD ...exp.; capable taking charge small office; own ...machine. Address N 407, Tribune.

SITUATION WTD—LADY STENOGRAPHER, ...3 yrs. exp.; moderate salary; ref. Grace... land 80.

SITUATION WTD—STENOGRAPHER; 9 ...years' experience real estate, law, bonds; sal... ary $20 week. Address P 113, Tribune.

SITUATION WTD—YOUNG LADY STENOG... ...rapher; 3 years' exp.; 1½ years in bank; best ...ref. Address C P 652, Tribune.

SITUATION WTD—STENOG., ENERGET... ...ic worker, accurate, reliable; 1 yrs. exp. ...Address P 423, Tribune.

SITUATION WTD—EXPERT, RELIABLE ...stenographer; detail office work; loop or ...W. S.; refs. BIRNE, Kedzie 4756.

SITUATION WTD—COMPETENT STENOG. ...and bookkeeper, 8 yrs. exp.; capable of taking ...charge of office; trustworthy and reliable; ...$20 to start. Address S 527, Tribune.

SITUATION WTD—COMP STENOG., 5 YRS. ...exp., half day or home work; own machine; ...ref. Address N 231, Tribune.

SITUATION WTD — BY LADY STENO., ...six years' exper.; five years one office; best ...ref.; $18. Address P 242 Tribune.

SITUATION WTD—PUBLIC STENOGRAPH... ...er work, by competent young lady. Oakland ...818.

SITUATION WTD—BY EXPERT STENOG. ...privilege of doing outside work; cheap. Ad... dress N 404, Tribune.

SITUATION WTD—STENOGRAPHIC; FIVE ...years' experience; best ref. Address N 210, ...Tribune.

SITUATION WTD—EXPERT STENOGRA... ...pher, 3 years' exp.; h. s. grad.; legal and ...com. Address P 91, Tribune.

SITUATION WTD—ENERGETIC; 5 YRS.' ...exp., age 20; salary $12 $14. Address S ...189 Tribune.

SITUATION WTD—BY EXPERT TYPIST ...and dictaphone operator. Address S 480, ...Tribune.

SITUATION WTD—STENOGRAPHER... EX... ...pert; will accept reasonable salary for imme... diate engagement. Drexel 3428.

SITUATION WTD—AS TYPIST OR STENO., ...can read notes, spell and do office work; mod. ...sal. basis; refs. Kent. 6530.

SITUATION WTD—EXP. STENO., H. S. ...student, as steno. or typist; willing worker; ...wants chance to make good. Yards 1465.

SITUATION WTD—BY EXPERIENCED COMPE... ...tent steneg.; mod. salary. Address P 95, ...Tribune.

SITUATION WTD—LADY STENOG., 4 YRS.; ...can operate typewriter; 3 yrs. last place; ...$12. Address N 557 Tribune.

SITUATION WTD—4 YRS.' EXP.; DEPEND... ...able, accurate steneg.; not afraid of work; ...ref. Address P 94, Tribune.

SITUATION WTD—CAPABLE TYPIST AND ...office assist.; knowledge of shorthand; ref.; ...good sal., loop. Address N 204, Tribune.

SITUATION WTD — STENOGRAPHER, BEGINNER, ...with experience. Edge. 2035.

SITUATION WTD—STENOGRAPHER; BE... ...ginner, but well prepared. Ph. Kedzie 5236.

SITUATION WTD—STENO. 2 YRS.' EXP., ...H. S. grad.; ref. address S 548, Tribune.

SITUATION WTD—STENOGRAPHER SIX ...mos. exp. $8-$9. Armitage 5531.

SITUATION WTD—AS STENO.; AGE 21; ...beginner. Address P 428, Tribune.

SITUATION WTD—STENOG. H. S. BUS. ...col. grad.; age 17. Address N. 217, Tribune.

SITUATION WTD—EXPERT NEAT STENOG., ...beginner, accurate, reliable. Tarda 481.

SITUATION WANTED—TYPEWRITING AT ...home. Address P 96 Tribune.

SITUATION WTD—BY STENOG.; 6 MO. EXP. ...Address N 233, Tribune.

SITUATION WTD—MOD. EXP.; GOOD ...refs.; $8. Address R 377, Tribune.

SITUATION WTD—STENOG.; EXP.; REF. ...; salary half day. Drexel 9096.

SITUATION WTD—EXPERT WORK AND ...quick service. Phone Central 4784.

SITUATION WTD—BY STENOG.; AGE 18; ...small office; refs. Drexel 9069.

SITUATION WTD — STENO.; H. S. EDUC.; ...qualified beginner. Address S 482, Tribune.

SITUATION WTD—LADY, BRIGHT, EXP. ...stenographer; office work. Monticello 3186.

**Miscellaneous.**

SITUATION WTD—LADY, AS COMPANION ...to lady or for housework; trustworthy and ...desires Scientists; references. Address S 411, ...Tribune.

SITUATION WTD—COMPETENT LADY'S ...maid; hairdresser, manicure, massage, seam... stress, good packer, traveler, and sailor; good ...reference. C. 2104 Lincoln-av.

SITUATION WTD—DEMONSTRATOR. SELL... ing retail trade, charge of demonstrators; ...Pond, big getter; sal., exp. ref. F. YOUNG, ...6C0 Woodlawn-av.

SITUATION WTD—ASSISTANT ADMITTANCE CLERK—A large hospital desires a man for such a position; the right man can familiarize himself with other work and eventually obtain a good position; medical knowledge not required; first-class established character, desire to help others, and a spirit of patience needed; no one considered who does not apply with details for that kind of service and an intention of mak... ing it a career. Address, with full particulars, S P 457, Tribune.

ASSISTANT MANAGER—IN DENTAL SUP... ply depot. Address P D 234, Tribune.

AUDITOR OR ACCOUNTANT—GIVE FULL ...history; salary $30; replies confidential. Ad... dress S 435, Tribune.

BOOKKEEPER—THOROUGHLY EXPERI... enced able to handle complicated set of books, good on trial balances and preparing periodical ...statements; must be rapid, accurate, not afraid of hard work or long hours; moderate salary to ...start, but unusual opportunity for right man; ...state fully experience, reference, age, and sal... ary expected. Address R 358, Tribune.

BOOKKEEPER—BRIGHT, AMBITIOUS AND ...clean cut young man, 20 to 22, who is anx... ious to connect himself with fast growing con... cern, that will appreciate his services; must be ...all, not afraid of work; exceptional opportunity ...for right party; state experience, education, ...and salary expected. Address R 419, Tribune.

BOOKKEEPER—MALE; EXP.; $60. NAME ...last employer. Address P 229, Tribune.

CAR RECORD CLERK—FAMILIAR WITH ...graphic system; state references, experience, ...etc. Address P 446, Tribune.

CLERK—ABOUT 18 YEARS, WHO IS ANX... ious to learn a profitable business; must be ...good penman, rapid and accurate at figures ...and not afraid of work; state age, education; ...salary $8.00. Address R 486, Tribune.

CLERK — PAWNBROKER JEWISH EX... perienced preferred; must have Chicago pawnbroking references; good salary and advancing position. ...N. NEWMAN, 1804 State-st.

CLERK—MUST HAVE SHIPPING OFFICE ...experience; salary $12 per week. Address S ...A 289, Tribune.

CLERK — THOROUGHLY EXPERIENCED ...custom house clerk; state age, experience, ...and salary wanted. Address S 194, Tribune.

COAT AND SUIT MAN — AN EXPERI... enced, hustling, to take charge of an ex... clusive coat and suit store; must be window ...trimmer and understand alterations and work; ...best of references required, a good future for ...the right man; no others need apply. Address ...The Rosenthal, 2-4 Racine, Wis.

COLLECTION CORRESPONDENT — YOUNG ...man, 21 to 30, experienced in handling mail ...order installment accounts, jewelry experi... ence preferred; clean cut and forceful man will ...need apply; give experience fully, salary ex... pected, etc., by letter only. THE WALKER-...EDMUND CO., 7 W. Madison-st.

CORRESPONDENT—THOROUGHLY EXPE... rienced in sales and follow up work, capable ...handling big volume good judgment in analyz... ing and trying leads from mail order and other ...sources; state age, experience, nationality, ...whether married or single, and wages expect... ed. Address "Operator," care Savage Ad... vertising Agency, 84 Griswold-st., Detroit, ...Mich.

SILVERSMITHS—WITH EXPERIENCE ON ...hand made spoons, forks, etc. Apply LE... BOLT & COMPANY, 101 S. State-st.

SINGLE PHOTOGRAPHERS, WITH 5X7 ...outfits, to view country; good proposition ...for experienced men. Apply Monday, 28 N. ...Crawford-av.

STEAM FITTER—EXPERIENCED. APPLY ...2100 S. Jefferson-st. WESTERN SHADE ...CLOTH CO.

STICK CANDY SPINNERS AND ROLLER ...boys. NOVELTY CANDY CO., 212 E. Aus... lin-av.

STRUCTURAL STEEL ESTIMATOR—MUST ...also be familiar with making shop drawings; ...permanent position and good opportunity for ...the right party. Address S N 866, Tribune.

TAILOR—GOOD BASTER, FOR COUNTRY ...Apply CUMNER, JONES & CO., 231 W. Mon... roe-st.

TAILOR—FIRST CLASS. APPLY 12 TO 1. ...MULTEE, 9?27 Madison-av.

**WANTED—MALE HELP.**
**Stores and Offices.**

OFFICE MAN—GOOD, TO TAKE CHARGE ...of selling and following up correspondence, ...and work coöperatively with salesmen with a ...view of building up a rapidly growing western ...institution manufacturing corsets. Must be a ...man of ability and capable to handle trade in a ...diplomatic manner. One with experience in the ...corse; line preferred. Must come highly recom... mended. Good future prospects for right man. ...Position open to be occupied Dec. 1. Address ...O 0 OO, Tribune.

PRINTER—FIRST CLASS STONE AND JOB ...man; $25.50; union. Address S K 168, Tribune.

RENT MAN—SOUTH SIDE; 25 TO 35 YRS. ...of age, thoroughly experienced, capable of ...looking after owners' interests, collections, re... pairs, and all details, large office; must be ...sober and willing worker; salary $1,000 yr. If ...you cannot qualify in every particular don't ...answer. Address S C 484, Tribune.

RETAIL COAL MAN—COMPETENT. AD... dress S P 475, Tribune.

SALESMAN—FIRST CLASS; SEVERAL ...years' general experience; first class drug ...store; permanent position; give references, ...salary received, last employer. Address X D ...502, Tribune.

SALESMEN—10 FIRST CLASS, EXPERI... enced clothing salesmen. Apply at YON-...DORF BROS., North-av. and Larrabee-st.

SALESMAN—DRY GOODS; GOOD ALL ...around; German preferred. The Eagle, Har... vey.

STENOGRAPHER—BY LARGE AUTOMO... bile concern for its warehouse and service ...station; a first class stenographer; one who ...is familiar with parts; must be an English speaking ...man and single, and have practical as well as ...theoretical knowledge and experience in all ...branches of horticulture. Address S N 367, ...Tribune.

MAN AND WIFE—GERMAN OR SWEDISH ...preferred, work on ranch in North Dakota; ...must be industrious, sober; good opportunity ...for right parties; give full information and ...address P 145, Tribune.

MAN—USED TO GREENHOUSE AND POUL... try and general work about house. MRS. ...B. W. BEERMAN, Riverside, Ill.

**Salesmen and Solicitors.**

A CONCERN MANUFACTURING
**STOVES AND FURNACES,**
And located within fifty miles of Chicago wants ...two salesmen in Iowa, and one for a portion of ...Illinois; only men of good character and ability ...wanted; give age and experience in first letter ...of application. Address B S 10, Tribune.

A1 SIDE LINE FOR SALESMEN CALLING ...on dept. and variety stores to sell table oil... cloth case lots direct from mills. Liberal com. ...Also repeat orders.

C. G. HENDRICKSON CO.
180 W. Adams-st., Chicago.

ADVERTISING SOLICITORS—NEW PLAN; ...you will make much more money through our ...new, liberal, LIVE AND LET LIVE commis... sion plan. Kansas City, 200,000 population, is ...a fertile field for high class, experienced ad... vertising solicitors; nothing to lose, business is ...good; get your share of both. Theater Pro... gram and Curtain Advertising Company, Box ...561, Kansas City, Mo.

ADVERTISING SALESMEN — EXTRAORDI... nary proposition to high class, successful ...SYNDICATE SERVICE" MEN; our men now ...average in REAL CASH MONEY $100 to $150 ...per week. Open territory; country towns in ...Nebraska, Kansas, Colorado, or Northern Mis... souri. 1020 Ins. Exchange.

ADVERTISING MANAGER—SOLICITOR OF ...proven ability for local Chicago weekly being ...estab.; must also estimate commercial print... ing; opportunity for able man. Address S 181, ...Tribune.

ARE YOU A SALESMAN—OR A SALES ...force organizer?

If you are, and looking for an ...easy seller with extraordinary ...large commission, come in and ...see us.

American & Canadian Investment ...Corporation,
Consumers Bldg., Chicago.

BIG MONEY; BEST QUICK SELLERS; ...call mornings. REID, 6C8 University-av.

**Bond Salesman Wanted.**

We have an attractive proposition to offer to ...good bond salesman. 403 Mulvane Building, ...Topeka, Kansas

BOND SALESMAN—TO ASSIST IN DISPOS... ing of a small issue of a sufficiently attrac... tive bond to invite investment NOW; very ...liberal margin. Address S P 464, Tribune.

**CANVASSERS**
**to introduce and sell**
**JOHNSON'S PREPARED**
**WAX**
**to automobile owners. This product is extensively advertised for polishing automobile bodies, hoods, and fenders, and is also in general use for floors, linoleum, woodwork, furniture, etc.**

**Send 10c to cover wrapping and postage on one automobile size can, which retails for 25c.**

**S. C. JOHNSON & SON,**
**"The Wood Finishing Authorities,"**
**Racine, Wis.**

BOY—OFFICE, CLEAN CUT, ON SOUTH... west Side, good penman, for clerical work; ...wholesale office; must begin at $5; excellent ...opportunity to rapidly advance. Apply by mail, ...O. W. R. & CO., 3645 S. Racine-av.

BOY — 16 TO 22 YEARS OLD, FOR FLORIST ...shop; must live in mail flow on North Side. ...Apply Monday, 1046½ Argyle-st.

BOYS—TWO BRIGHT, AMBITIOUS; AD... vertising agency experience preferred. 1716 ...Ogden-av. Irving Park.

BOY—TO WORK FOR AND LEARN ENGI... neering, drafting; $5. Address P 509, Tribune.

BOY—BRIGHT, ABOUT 15 TO DELIVER ...119 Germania-pl. Call Sunday.

BOY—WHITE OR GENTILE BOY, 18 YEARS, ...good penman. Address S 410, Tribune.

BOY—OVER 16, TO LEARN HIGH CLASS ...trade. Address S O 476, Tribune.

**Professions and Trades.**

AD MAN AND MAKEUP—GOOD AND FAST, ...at once. Address S 488, Tribune.

ARTISTS—WE HAVE FREE DESK ROOM IN ...a loop office for one "free lance" illustrator ...and one designer; nothing but first class artists ...need apply. The Rotarian, Racine, Wis.

ART GLASS CUTTERS, 1ST CLASS UNION ...men only. Apply in rear. G. A. BRAND & ...CO., 1428 Michigan-av.

BRESSMEN—1ST CLASS ONLY. 1422 E. ...55th-st.

CARPENTERS — SEVERAL MEN FOR ...rough work. Apply at once to ...MONTGOMERY WARD & CO., ...Chicago-av. and Larrabee-st.

CHEF—EXPERIENCED FOR FIRST CLASS ...cafeteria. Call 4 E. Monroe-st., Sunday ...between 2 and 4.

DENTIST—ASSISTANT, IN TOWN OF 26,000, ...adjacent to Chicago. Address S 469, Tribune.

DESIGNER — MAKE SKETCHES AND ...drawings of colonnades and sideboards; can ...be done in spare time. Address R 803, Trib... une.

DIEMAKER—EXPERT; DEEP DRAWING, ...country; good wages. 1514 Michigan-av., 2d fl.

DRAFTSMAN — ARCHITECTURAL; ALL ...around man for residences and estimates; ...steady position for right man. Address ...S X 64, Tribune.

DRAFTSMAN—FIRST CLASS; EXPERI... enced on commercial truck work; advise in ...detail, stating salary expected. Chicago Pneu... matic Tool Co., Chicago Heights, Ill.

EXAMINER—FINAL GARMENT; EXAM... iner in men's and boys' ready to wear clothing ...house; steady work; must be experienced. The City ...Tailors, 228 So. Market-st.

FINISHERS—ON CABINET WORK; ...first class; none others need apply. 1737 N. ...Paulina-st.

FIRST AID NURSE—MALE, CAPABLE OF ...doing some clerical work. Address S O 97, ...Tribune.

FOREMAN—WORKING, ON AFTERNOON ...daily in city 40,000 population; state experi... ence and salary expected; first letter. Com... mercial News, Danville, Ill.

FOREMAN [GOOD] AND MAKEUP—FOR ...newspaper. Apply H. W. FLAGG, 550 Trans... portation Bldg.

LEATHER CUTTER, LEATHER WORK... ers and Die-cut machine operators. Ad... dress S O 885, Tribune.

LINOTYPE OPERATOR — NIGHT WORK; ...one willing to work on floor day to fill week. ...Address B S 7, Tribune.

LINOTYPE OPERATOR — NIGHT WORK; ...one willing to work on floor day to fill week. ...Address B S 7, Tribune.

MACHINIST OPERATOR — TO OPERATE ...and take care of three machine plant; union; ...morning daily; only first class, sober and reli... able man wanted; state speed and ability as ...machinist; salary $26.50. Mining Gazette Co., ...Houghton, Mich.

MAN—YOUNG, FROM 20 TO 30, WITH EX... perience in typesetting, engraving, plates, ...etc. The position is in the mechanical depart... ment of large mail order house; will be ...utilizing in catalogue work and offers excep... tional opportunities of advancement for a ...young man of natural ability and experience; ...state fully experience, etc. Reply in detail. Address S P 481, ...Tribune.

MAN—ATTORNEY WANTS PERSONAL IN... jury matter for investigations; state experience, ...age references, price; lawyer preferred. Ad... dress S A 281, Tribune.

MAN—OVER 45 YEARS OLD, FOR TOOL ...room crib in machine shop. Apply 506 N. ...La Salle-st.

PIANO HAMMER MAKERS—WILLING TO ...leave city. Address S 854, Tribune.

PRESSMAN—EXPERIENCED, TO RUN 2 ...and 4 color Kidder press; immediate, perma... nent position; state phone number. Address ...S O 471, Tribune.

PRESSMAN—CYLINDER; OPEN SHOP; ...state salary expected and experience. Ad... dress R 887, Tribune.

RADIATOR REPAIR MEN—AT ONCE; 2 ...and one good helper wanted, on our repair job ...in Kansas City; exceptionally good salaries. ...The Eastern Auto Radiator Co., 1955-87 Grand-...av., Kansas City, Mo.

REPORTER — FOR SPECIAL AGENCY; ...must have experience in compiling country ...reports; state experience and salary. Address ...S P 283, Tribune.

RIDING SADDLE MAKERS—WHO UNDER... stand how to make English styles; also polo, ...cowboy, McClellans, and other American ...kinds. Apply at once by mail to the Smith-...Worthington Co., Hartford, Conn.

RIDING SADDLE MAKERS—ON ENGLISH ...and stock work; highest wages. Address B S ...3, Tribune.

SEWING MACHINE OPERATOR — FOR ...traveling bags, suit cases, and bag handle ...work; must have experience and understand ...the operation of Campbell, Puritan, and Singer ...machines; state age, experience, nationality, ...whether married or single, and wages expect... ed. Address "Operator," care Savage Ad... vertising Agency, 84 Griswold-st., Detroit, ...Mich.

SILVERSMITHS—WITH EXPERIENCE ON ...hand made spoons, forks, etc. Apply LE... BOLT & COMPANY, 101 S. State-st.

SINGLE PHOTOGRAPHERS, WITH 5X7 ...outfits, to view country; good proposition ...for experienced men. Apply Monday, 28 N. ...Crawford-av.

STEAM FITTER—EXPERIENCED. APPLY ...2100 S. Jefferson-st. WESTERN SHADE ...CLOTH CO.

STICK CANDY SPINNERS AND ROLLER ...boys. NOVELTY CANDY CO., 212 E. Aus... lin-av.

STRUCTURAL STEEL ESTIMATOR—MUST ...also be familiar with making shop drawings; ...permanent position and good opportunity for ...the right party. Address S N 866, Tribune.

TAILOR—GOOD BASTER, FOR COUNTRY ...Apply CUMNER, JONES & CO., 231 W. Mon... roe-st.

TAILOR—FIRST CLASS. APPLY 12 TO 1. ...MULTEE, 9?27 Madison-av.

**WANTED—MALE HELP.**
**Professions and Trades.**

WANTED—WE WISH TO obtain services of a thoroughly competent man, experienced in the manufacture of asphalt and its various uses; attractive proposition to right man. In answering state experience and former connections; confidential. Address P 537, Tribune.

YOUNG MAN—EXPERIENCED IN HIGH ...grade composition and press work, to act as ...office assistant to manager of printing plant ...doing high grade printing; must be creative, ...tasteful, and have knowledge of good printing; ...write fully in answering. Address S P 492, ...Tribune.

**Farm and Garden Help.**

COMMERCIAL FLORIST AND GARDENER ...—To take care of greenhouse in private ...grounds; only man of right experience and ...good reference considered; give age, last, or ...present employment, salary expected. Ad... dress S O 98, Tribune.

FARMER MANAGER — EXPERIENCED ...live stock ranch, Northern Wisconsin; share ...basis; must make nominal investment as ...guarantee. Address P 594, Tribune.

GREENHOUSE MAN AND GARDENER— ...expert, private service on country estate ...near Chicago; must be an English speaking ...man and single, and have practical as well as ...theoretical knowledge and experience in all ...branches of horticulture. Address S N 367, ...Tribune.

MAN AND WIFE—GERMAN OR SWEDISH ...preferred, work on ranch in North Dakota; ...must be industrious, sober; good opportunity ...for right parties; give full information and ...address P 145, Tribune.

MAN—USED TO GREENHOUSE AND POUL... try and general work about house. MRS. ...B. W. BEERMAN, Riverside, Ill.

**Salesmen and Solicitors.**

A CONCERN MANUFACTURING
**STOVES AND FURNACES,**
And located within fifty miles of Chicago wants ...two salesmen in Iowa, and one for a portion of ...Illinois; only men of good character and ability ...wanted; give age and experience in first letter ...of application. Address B S 10, Tribune.

A1 SIDE LINE FOR SALESMEN CALLING ...on dept. and variety stores to sell table oil... cloth case lots direct from mills. Liberal com. ...Also repeat orders.

C. G. HENDRICKSON CO.
180 W. Adams-st., Chicago.

ADVERTISING SOLICITORS—NEW PLAN; ...you will make much more money through our ...new, liberal, LIVE AND LET LIVE commis... sion plan. Kansas City, 200,000 population, is ...a fertile field for high class, experienced ad... vertising solicitors; nothing to lose, business is ...good; get your share of both. Theater Pro... gram and Curtain Advertising Company, Box ...561, Kansas City, Mo.

ADVERTISING SALESMEN — EXTRAORDI... nary proposition to high class, successful ...SYNDICATE SERVICE" MEN; our men now ...average in REAL CASH MONEY $100 to $150 ...per week. Open territory; country towns in ...Nebraska, Kansas, Colorado, or Northern Mis... souri. 1020 Ins. Exchange.

ADVERTISING MANAGER—SOLICITOR OF ...proven ability for local Chicago weekly being ...estab.; must also estimate commercial print... ing; opportunity for able man. Address S 181, ...Tribune.

ARE YOU A SALESMAN—OR A SALES ...force organizer?

If you are, and looking for an ...easy seller with extraordinary ...large commission, come in and ...see us.

American & Canadian Investment ...Corporation,
Consumers Bldg., Chicago.

BIG MONEY; BEST QUICK SELLERS; ...call mornings. REID, 6C8 University-av.

**Bond Salesman Wanted.**

We have an attractive proposition to offer to ...good bond salesman. 403 Mulvane Building, ...Topeka, Kansas

BOND SALESMAN—TO ASSIST IN DISPOS... ing of a small issue of a sufficiently attrac... tive bond to invite investment NOW; very ...liberal margin. Address S P 464, Tribune.

**CANVASSERS**
**to introduce and sell**
**JOHNSON'S PREPARED**
**WAX**
**to automobile owners. This product is extensively advertised for polishing automobile bodies, hoods, and f

### WANTED—MALE HELP.
#### Agents.

AGENTS—NEW, MIGHTY MONEY MAKER —Science has triumphed; the world startled. New, marvelous clothes washing product; $1,000 guarantee; no rubbing, no washboards, brushing machines; one minute washing; women astounded. will over it; works quickly; wonderful for dishes, woodwork, etc.; magic silver cleaner, polisher; no work; 50 to 100 per cent profit; pure, certain; repeat orders; business, nature's mighty elements work wonders; no exp. necessary; exclusive terr.; credit. Hurry; write today. Overwhelming proof free. Equitable Mfrs. Corp., Dept. 66, Manhattan Bldg., Chicago.

AGENTS WANTED—LIVE WIDE AWAKE RESPONSIBLE BUSINESS MEN EVERYWHERE MR. KRAF SOLD 10 DOZEN IN ONE WEEK IN 40 MILES OF STREATOR. YOU CAN DO AS WELL SELLING OUR STARTER AND PRIMER FOR FORD CARS AT $16 AND ESTABLISHING SUBAGENCIES. A BIG PROPOSITION FOR BIG MEN. WRITE TODAY. GAHM MFG. CO., STREATOR, ILL. DEPT. F.

AGENTS WANTED—CASH PAID WEEKLY to honest, permanent, hustling salesmen; permanent, regular income; exclusive right to sell famous Stark Delicious and Stark trade-mark trees; easy money makers; big tree outfit; wonderful New Century Book—shows every variety fruit, actual color, full size; irresistible, convincing—closes sales at sight; free to pay expenses; allowance to orders booked since our beginning, 1816. Write quick for contract and location. Stark Bros, Dansville, N. Y.; Stark Bros, Paris, Ill.; Louisiana, Mo.

earned daily demonstrating Eversrip Gliders. No capital or experience required; hundreds successful; you'll be next. Write today for particulars how easily about $25 weekly can be made, how they invite you in and send you to friends. Pocket samples 4c. EVERSRIP MFG. CO., 20 Warren-st., New York, Dept. 192.

AGENTS—WHO ARE SICK AND TIRED OF soliciting, canvassing, and pedding. Those who would like to operate a business of their own sharing mail order business. I will advertise, furnish the printed matter, goods to fill orders, and give you one-half the profits. Write for particulars. HAZEN A. HORTON, Desk I, Tekoosha, Mich.

AGENTS—DISTRICT, WHO KNOW HOW TO handle and organize a force of salesmen, to sell our famous "Knittop" petticoats. This is a real opportunity to make $5,000 to $10,000 a year. Don't answer unless you mean business. SPELMAN & CO., 237 S. Market-st., Chicago.

AGENTS—MAKE $100 WEEKLY; GUARANteed. Big money back proposition; quick, easy sales; city or country; deal with business men entirely; repeat orders come automatically; make $6,000 a year in your own county. Samples and particulars free. CO-OPERATIVE CO., Desk 1 Omaha, Neb.

AGENTS—MAKE $100 TO $300 PER MONTH easy selling our new Tropical Sauce Pan. Cooking over 3 different foods on one burner; saves gas; 400 specialties; all whirlwind sellers. Write quick for territory and large catalogue. AMERICAN ALUMINUM MFG. CO., Div. 3095, Lemont, Ill.

AGENTS—MAIL ORDER MEN—
WORTH WHILE LIVE SELLERS.
Complete and attractive line; attractively put up; easy to mail; ideal side lines supplied at factory prices. Ask for free typewriter. MISSISSIPPI VALLEY CO., INC., 6 East 5th, Pittsburg, Kas.

MAKE $30 TO $60 WEEKLY SELLING OUR new 300 candle power gasoline lantern, used in place of electricity for homes, stores, halls, churches; no wick, no chimney. Costs 1c per night. Exclusive territory. Write quick. Sunshine Specialty Lamp Co., 507 Factory Bldg., Kansas City, Mo.

AGENTS—FOR OWNERS BUY PEERLESS steering device on sight; made especially for Ford owners; put on easy to get list of Ford owners in your county from license bureau; samples to agents. Write quick. PEERLESS MFG. CO., J. P. HUGHTON, 702 Commerce Bldg., Kansas City, Mo.

AGENTS—$50 WEEKLY SELLING THE "Aloxite Kitchen Knife Strop." Newest and most practical sharpener. 25c seller; entirely new; demonstration sells. 100 per cent profit. 30c for sample. HENDERSON BROS., 585 Washington-st., Chicago.

AGENTS—AUTOMATIC HAME FASTENER; sells at sight; one dozen in sealed envelope for 25c; agents just hand them out and take the money; $25 a day. Write quick for free sample and territory. THOMAS HAME CO., 3508 White Bldg., Dayton, O.

FORD OWNERS AND OTHERS TO DEMONstrate the "New Invisible Self-Starter." Ford starts only. No batteries, springs or anything else to make other junk. Big money. Protected territory. Write quick. SIMPLEX MFG. CO., 1007 Great Northern Bldg., Chicago.

MUDDY FEET AND CHILDREN'S DRESSES—Representatives wanted for all western states; for one of the best lines in the country; customers in all states; high class line only need apply. Commission. Address S L 270. Tribune.

AGENTS—$40 A WEEK; STARTLING NEW hosiery proposition; guaranteed for one year; must have 1 month of repaired free. G. W. Noble made $35 in one day. Sworn proof. Write for terms. GUARANTEED HOSIERY CO., Dept. 1, Dayton, O.

MANUFACTURER REQUIRES GENERAL agents for patented demand of centuries; three minute demonstration convincer; a financial business opportunity to capable parties. SAMUEL C. OSBORN, Masonic Temple, Chicago.

WANTED—STATE AND COUNTY AGENTS to handle our new spark gap; this gap eliminates ignition trouble and saves buying new spark plugs; greatest seller of the age. NOTICE MISSOURI GAS IGNITER COMPANY, 303 Hippee Bldg., Des Moines, Iowa.

ONE DOLLAR COMMISSION ON TWO DOLlar book for every office and home; attractive, permanent employment for high grade agents; men and women, everywhere. Particulars will please you. Address Publisher, 200 Loan & Trust Bldg., Milwaukee, Wis.

MAKE $10 TO $25 WEEKLY, SPARE TIME; best selling books published. Christmas, European War, etc.; 100 per cent profit; one sold 3rd day; another 188 five days; outfit FREE. J. MARVELLO CO., Binghamton, N. Y.

THE MONEY IS YOURS IF YOU GRAB this winner; positively sells to everybody; no talking; just show it and the sale is made. Write HULSMAN CO., Dept. 1, 618 East Park Way, Pittsburgh, Pa.

ACTIVE AGENTS CAN SECURE SPECIAL concessions and reap the benefit from the best money making proposition on the market by writing for particulars. Hugro Mfg. Co., Warsaw, Ind.

AGENTS—TABLE CLOTH FREE WITH every sale; greatest self-selling offer ever made; quick sales; big profits; sample free to workers. THOMAS MANUFACTURING CO., 1808 Wayne Bldg., Dayton, O.

AGENTS—SEND FOR FREE SAMPLE AND particulars of our quick selling and repeating household necessity; a money getter for live ones. Address A. B. SPENCER, 221 Franklin-st., Framingham, N. Y.

DON'T START MAIL ORDER BUSINESS until you learn truth about "outfit promoters"; don't buy advertised "instructions"; we loan them; valuable literature FREE; MAIL ORDER NEWS, Box 799 A, Chicago.

WANTED—REPRESENTATIVE WITH GOOD recommendations in each city of 1,000 population to cover territory; must have first class reputation and ability. Address 1705 N. Illinois-st., Indianapolis, Ind.

SALESMEN—A FEW, GOOD, WITH SOME capital, to take charge of territory as distributors for advertised product; exceptional opportunity for right men. Sales Mgr., 301 N. La Salle-st.

AGENTS YOU CAN SECURE BIGGEST Xmas Specialties by sending 1c for postcard today. 508, America Aluminum Mfg. Co., Lemont, Ill.

SELL CAMEO ANTISEPTIC WASHING COMPOUND. MAKES 500 GALLONS SUDDY WATER FOR PRICE TO AGENTS. ADDRESS S T 220 TRIBUNE.

AGENTS—TO TAKE ORDERS FOR VISITing and business cards; large profits; outfit free. 100 visiting cards 25c postpaid. RECORD PRINTERY, Moville, Iowa.

DOUBLE YOUR INCOME—OPERATE SUCcessful contest in your locality; one in spare time. Our free literature tells how. Feiser Adv. Co., Dept 18 Glenside, Pa.

AGENTS—WOULD $8 PER DAY INTEREST you? If so, write for our special new proposition. Dept 4, Moreland Supply, 4941 W. Erie-st., Chicago.

AGENTS—MAKE BIG MONEY AND BE INDEPENDENT. Sell our new sanitary skin soap has everything best for profits; we protect you in territory; sample and premium list free. DALEY MFG. CO., St. Louis, Mo.

AGENTS—"TRIPLE TRICK" ROASTER; sensation of the age; covered with patents; decidedly exclusive; mint of money for hustlers. Address "Triple-Trick," Warsaw, Ind.

AGENTS—AMAZING INVENTION; SUNsaline burner turns coal oil into brilliant gas light; 3 or 4 at each house; 100% profit. G. M. LYNCH, Room 9, 9065 S. Green-st., Chicago, Ill.

WE PAY A WEEK AND EXPENSES TO men with rigs to introduce poultry compound. Year's contract. IMPERIAL MFG. CO., Dept. 18, Kansas City, Kan.

AGENTS MAKE BIG MONEY AND BECOME sales mgr. for our goods. Fast office seller. Fine profits. Part and sample FREE. ONE DIP PENCIL CO., 1 Daily Record, Baltimore, Md.

AGENTS—SIX IN ONE TOOL. NEW household invention sells like hotcakes; big profits. R. C. DAVIS, Fort Smith, Ark., R. No. 1, Box 230 A.

A MANUFACTURERS' PERMANENT BUSIness. Startling profits quickly made. $1,000 to $5,000 year at home. Previous exp. unnecessary. Kaufhon Konfort Shoe Co., Lynn, Mass.

CO-OPERATE WITH US EVENINGS AT home; no experience or capital necessary; earn $5 to $10 daily. Wood Supply Co., 48 Pleasant-st., Gloucester, Mass.

200% PROFIT; HOUSEHOLD AND STORE necessity; free sample; exclusive territory. Chapman Co., 630 Dwight Bldg., Kansas City, Mo.

THE MONEY YOURS. GRAB THIS WINner. Positively sells to everybody. No talking; show it and sale is made. Address B S 8, Tribune.

MEN—I WILL PAY HONEST MEN UP TO $50 monthly; spare time; home work; no canvassing; no capital; put orders in business. VOORHEES, Dept. 26, Omaha, Neb.

AGENTS—ADVERTISERS—5c A WORD pays for your ad in 80 monthly magazines; national circulation; get results; particulars free MAGAZINE CO., 2230 N. Clark, Chicago.

AGENTS—ANYBODY CAN EARN $30 WEEKly selling household and office specialties. LIGHTMORE MFG. CO., Dept. A, Michigan City, Ind.

AGENTS—$2,500 ANNUALLY; CO-OPERATE with me evenings at home; everything furnished; don't worry about capital. BOYD H. BROWN, Omaha, Neb.

AGENTS—BIGGEST LINE; BIGGEST PROfit; extracts, perfumes, medicines, spices, jelly powders. Premiums for your customers. Western Laboratories, 1911 Van Buren, Chgo.

AGENTS—EUROPEAN WAR BOOK; RIGHT up to date; big money maker. Outfit free, 50% comm. National Bible House, Law Bldg., Chgo.

### WANTED—MALE HELP.
#### Agents.

AGENTS WANTED—GET ON QUICK; BIG money; sample free. Write today. Ozark Mfg. Co., 1 Main-st., Joplin, Mo.

AGENTS WANTED—NEXT SATURDAY; brand new proposition; patented last January; amazing invention; compressed air washing machine; weighs but two pounds; exerts 200 lbs. of high power; thoroughly washes any article; agents coining money; a sale at every house. Price only $1.80; 200% profit; steams the dirt clothes; eliminates washboard drudgery. Hughes made $31 first 9 hours; no charge for territory; business supplies the capital; investigate now. Write quick. WENDELL CO., 341 Oak-St., Lelpsic, O.

EVERY HOUSEHOLD ON FARM
IN SMALL TOWN OR SUBURBS,
where oil lamps are used, needs and will buy the wonderful Aladdin Mantle Lamp; burns common coal oil (kerosene); gives a light five times as bright as electric. One farmer cleared over $500 in six weeks; hundreds with rigs earning $100 to $300 per month. No cash required. We furnish capital to reliable men. Write quick for wholesale prices, large, free sample lamp for free trial. Mantle Lamp Co., 728 Aladdin Bldg., 168 N. Halsted-st., Chicago.

AGENTS—HOUSEHOLD NECESSITY. PROFIT. Agent's Proposition—The "9 in 1" handy pocket tool; ruler, paper cutter, screw driver, bottle opener, cigar cutter, tack puller, cigar lighter, spacer, 7 squares, pearl-o-lite key; BRAND NEW; small, compact, handsome; nickel plated finish. You be the first to cash in on this. 28 other specialties. Write today. Triple Twist Wire & Steel Co., Dept. O, 515 Greenwich-st., New York.

AGENTS—OWN A BUSINESS; 1000% PROFIT manufacturing line at home; no capital and experience unnecessary; enormous commercial demand; our secret formulas and methods; valuable booklet free; unusually interesting business; no canvassing; investigate immediately; outside of Chicago; particulars free. NATIONAL LABORATORIES, Secretary, 6088-6098 Kenwood-av., Chicago, Ill.

ATTENTION—WE WILL PAY $1,000 REward if our home butter merger fails to merge two minutes, sweeter than creamery butter. Demonstrators and general agents wanted; sell specialty used in homes, hotels, stores and by auto owners; good repeater; sample free. Auburn Specialties Co., Dept. 218, Auburn, N. Y.

AGENTS—GREATEST OFFER EVER MADE. Eleven piece toilet article set and $1.0 carving set. All cost you 50c; sells for $1.00; twenty sales a day easy. Write today. Consolidated Chemical Company, 906 W. Lake-st., Chicago.

AGENTS—SELL THREE 50C SILK TANGO ties for $1; beautiful monogram cuff links and sticking pins free to each purchaser; sample $71 5 days. Write for samples. Comer Mfg. Co., 7 Factory-st., Dayton, Ohio.

IF YOU ARE INTERESTED IN SALE OF vacuum cleaners, write for prices. We are the largest manufacturers of vacuum cleaners in the world. Special prices to large distributors. Hugro Mfg. Co., Warsaw, Ind.

EXPERIENCE NOT REQUIRED TO MAKE $8888 as our General or Local Agent. Household necessity; saves 80 pct. Permanent business. Credit. PITKIN, 478 Raymond-st., Newark, N. J.

A MONEY PROPOSITION—CO-OPERATE with me in a profit sharing mail order business; will place trial advertisement, furnish printed matter, goods to fill orders, and divide the profits. Particulars, Desk 100, HAZEN A. HORTON, Tekonsha, Mich.

AGENTS—GENTLEMEN AND LADIES FOR each city and town to sell our article of merit; repeat orders; used three times a day in most every home. Send 35 cents for sample and particulars.

EMIL ETZBACH, Collinsville, Ill.

I NEED BRANCH MANAGERS FOR MY worldwide mail order business. Operate from your own home or spare time. No canvassing or peddling. Experience unnecessary. You should make $50 weekly. BUTLER, 167 Factories, Toledo, O.

AGENTS—SALARY OR COMMISSION, greatest seller yet; every user pen and ink buys on sight; 200 to 500 per cent profit; one agent's sales high as $36 in six days; another $32 in two hours. Monroe Mfg. Co., X 88, La Crosse, Wis.

AGENTS—DON'T BE AN AGENT; MAKE $50 weekly; cooperate with me evenings at home; others are growing rich. I will help you and furnish everything. Don't worry about capital. BOYD H. BROWN, Dept. 10, Omaha, Neb.

HOLIDAY NECKWEAR—BIGGEST, BEST, most profitable line. Send for beautiful sample outfit, containing cards and six handsome sample ties, that sell from 25c to 87c each. Outfit free. $41 in 5 days. Write for terms. Watson Co., Equitable Bldg., Boston, Mass.

ACTIVE AGENTS CAN SECURE SPECIAL concessions and reap the benefit from the best money making proposition on the market by writing for particulars. Hugro Mfg. Co., Warsaw, Ind.

AGENTS—MAKE A BIG "CLEANUP" SELLing our Xmas specials; quick sales; $25-$40 weekly a cinch. Write for colored circulars and immediate appointment. DAVIS CO., 220 N. Desplaines-st.

AGENTS—NEW INVENTION; SCRUBS AND takes up water; no cloths; no wringing of any kind; water pours out. Easy sales; big profit; exclusive territory. Pirrung Mfg. Co., Dept. D., Chicago, Ill.

AGENTS—SOMETHING NEW; FASTEST sellers and quickest repeaters on earth; permanent, profitable business good for $5 to $10 a week. Address AMERICAN PRODUCTS CO., 1531 Third-st., Cincinnati, O.

AGENTS—500% PROFIT; GOLD AND SILver sign letters for store and office windows; any one can put on. Write today for free sample. METALLIC LETTER CO., 437 N. Clark-st., Chicago.

AGENT FOR SUBSCRIPTION. WE HAVE THE Christmas money getter. Greatest proposition extant. Premiums, too. Time's short. Write today. Public Service Co., 2048 Exchange Bldg., St. Louis, Mo.

ACTIVE AGENTS CAN SECURE SPECIAL concessions and reap the benefit from the best money making proposition on the market by writing for particulars. HUGRO MFG. CO., Warsaw, Ind.

AGENTS WANTED—100% PROFIT SELLING our specialty; used in homes, hotels, stores and by auto owners; good repeater; sample free. Auburn Specialties Co., Dept. 218, Auburn, N. Y.

AGENTS—GREATEST OFFER EVER MADE. Eleven piece toilet article set and $1.0 carving set. All cost you 50c; sells for $1.00; twenty sales a day easy. Write today. Consolidated Chemical Company, 906 W. Lake-st., Chicago.

AGENTS—SELL THREE 50C SILK TANGO ties for $1; beautiful monogram cuff links and sticking pins free to each purchaser; sample $71 5 days. Write for samples. Comer Mfg. Co., 7 Factory-st., Dayton, Ohio.

IF YOU ARE INTERESTED IN SALE OF vacuum cleaners, write for prices. We are the largest manufacturers of vacuum cleaners in the world. Special prices to large distributors. Hugro Mfg. Co., Warsaw, Ind.

EXPERIENCE NOT REQUIRED TO MAKE $8888 as our General or Local Agent. Household necessity; saves 80 pct. Permanent business. Credit. PITKIN, 478 Raymond-st., Newark, N. J.

OPERATE A PROFITABLE MAIL ORDER book business; 100% clear each sale on very small capital. Perfect satisfactory, descriptive literature free. ROLLINS, Dept. 4, Tremont Row, Boston.

IF YOU ARE INTERESTED IN THE SALE of vacuum cleaners write for prices. We are the largest manufacturers of cleaners in the world. Special prices to large distributors. Hugro Mfg. Co., Warsaw, Ind.

LARGE, INCREASING INCOME EASY SELL wonderful Leswerk Laundry Tablets. Sale plan produces large sales without personal canvass. Sales repeat. Big profits. Leswerk Manufacturing Co., Richmond Hill, N.Y. City.

AGENTS WANTED—SELF-FEEDING shaving brush—sells on sight. Combination of brush and cream. Absolutely new article. 75c. Write for sample and particulars. SIMPLEX MFG. CO., 1007 Great Northern Bldg., Chicago.

AGENTS—TO HANDLE LINE OF GOODS wanted in nearly every home. Always brings repeat orders. Big money maker. Particulars from Universal Specialty Co., 622 Marcy-av., Brooklyn, N. Y.

AGENTS SELL CALL'S EYEGLASS Cleanser. New. Fills long felt want. Every spectacle wearer needs it. 100 per cent profit. Send 10c for sample and particulars. H. RAY CALL, Optometrist, Waynesburg, Pa.

AGENTS WANTED—IN EVERY TOWN AND city; to handle high grade household specialty; big profits; particulars free, L. T. Love Co., Station E, Los Angeles, Cal.

AGENTS—BE INDEPENDENT AND EARN a good income. We have the proposition that will interest you. Write the Cass Supply Co., 1691 E 82d-st, Cleveland, O.

AGENTS—HOUSEHOLD NECESSITY. RECently invented; costs 25c, sells at 75c; hot to this for easy money. Hugro Manufacturing Co., Warsaw, Ind.

MANUFACTURER DESIRES PLACING valuable agency; sure repeater; easy; no competition; protected territory guaranteed. PERFECTION COMPANY, 13 W. 31st-st., N.Y.

AGENTS—A WEEK AND EXPENSES TO men with rigs to introduce poultry compound. Year's contract. IMPERIAL MFG. CO., Dept. 18, Kansas City, Kan.

AGENTS MAKE BIG MONEY AND BECOME sales mgr. for our goods. Fast office seller. Fine profits. Part and sample FREE. ONE DIP PENCIL CO., 1 Daily Record, Baltimore, Md.

AGENTS—SIX IN ONE TOOL. NEW household invention sells like hotcakes; big profits. R. C. DAVIS, Fort Smith, Ark., R. No. 1, Box 230 A.

A MANUFACTURERS' PERMANENT BUSIness. Startling profits quickly made. $1,000 to $5,000 year at home. Previous exp. unnecessary. Kaufhon Konfort Shoe Co., Lynn, Mass.

CO-OPERATE WITH US EVENINGS AT home; no experience or capital necessary; earn $5 to $10 daily. Wood Supply Co., 48 Pleasant-st., Gloucester, Mass.

200% PROFIT; HOUSEHOLD AND STORE necessity; free sample; exclusive territory. Chapman Co., 630 Dwight Bldg., Kansas City, Mo.

THE MONEY YOURS. GRAB THIS WINner. Positively sells to everybody. No talking; show it and sale is made. Address B S 8, Tribune.

MEN—I WILL PAY HONEST MEN UP TO $50 monthly; spare time; home work; no canvassing; no capital; put orders in business. VOORHEES, Dept. 26, Omaha, Neb.

AGENTS—ADVERTISERS—5c A WORD pays for your ad in 80 monthly magazines; national circulation; get results; particulars free MAGAZINE CO., 2230 N. Clark, Chicago.

AGENTS—ANYBODY CAN EARN $30 WEEKly selling household and office specialties. LIGHTMORE MFG. CO., Dept. A, Michigan City, Ind.

AGENTS—$2,500 ANNUALLY; CO-OPERATE with me evenings at home; everything furnished; don't worry about capital. BOYD H. BROWN, Omaha, Neb.

AGENTS—BIGGEST LINE; BIGGEST PROfit; extracts, perfumes, medicines, spices, jelly powders. Premiums for your customers. Western Laboratories, 1911 Van Buren, Chgo.

AGENTS—EUROPEAN WAR BOOK; RIGHT up to date; big money maker. Outfit free, 50% comm. National Bible House, Law Bldg., Chgo.

### WANTED—MALE HELP.
#### Employment Agencies.

HIGH GRADE POSITIONS
FOR HIGH GRADE MEN.

Remember, we have been placing high grade men in satisfactory positions for the past eleven years, and we know how and where to place you. We have over 14,000 employers on our list who constantly tell us their wants. That's why we have all these openings. We can and do do for you. Let us show you. If you can't call, write, but get in touch with us at once.

COMMERCIAL DEPT.—Mgr., barrolith Sls., $3,000; Granite Quarry Man, $1,800; Mgr., seed bis., $1,800 up; Sales Mgr., produce; Asst. Buyer and Corresp., $1,500-$1,800; Export Package Shipping Clk., $1,020-$1,080; Hardware Implement M. O. Corresp. $1,040; Creamery-Farm Journal Copy Writer, $1,800-$2,000; Art-Ad Copy Writer, $1,500; Insurance Actuary, $3,500; Cashier-Collector, $1,200; Ledgerman, $720-$840; Bkkpr.-Asst. Buyer, $780; Gro. Credits-Collections, $1,200; Food Stuff Credit Man, $2,000-$3,000; 2 Bkkprs.-Stenogs., $900; Head Groc. Clerk, $1,040; Window Trimmer, $1,040-$1,300; General Clerks, $600.

SALESMEN—Food Stuffs; Lithographing; Implements; Pumps; Pickles; Candy; Grocery; Cream Separators; Gas Machines, $1,200-$1,800; Washing Machines-Engines-Hardware; Furniture; Leather Belting; Paints; Vacuum Cleaners; Roofing; Office Devices; Underwear; Pianos; Barn Equipment; Coal-Lumber; Shoes; Stoves; Cooking Utensils; Specialties; Gas Water Heaters; Buttering; all salary positions.

TECHNICAL DEPT.—SUPTS., Packing House, $2 incntv., ex. Figures, $1,200-$1,800; Metal Specialties, $1,800; Wholesale Paper Warehouse, $1,040; FOREMEN, Gas Engine Tool Room, $2,000; Implement Paint Shop, $1,200-$1,800; Cutter Designer, $1,200; Head Grain Drill Assembler-Designer, $1,080-$1,200; Small Machine Shop, $1,200-$1,800; Electrical Shop, $1,200; Metal Spinning Shop, $1,080-$1,560; DESIGNERS, Pneumatic Machy., $1,-800, Motor Trucks, depends; Standing Graining Machine, $1,200; Metal Spinning, $1,080; Engineer Erector-Chemist, $720; New Formulae, depends; Reg. Pharmacist, $2,000-$2,500; Dentist, $1,200; Draftsmen, $1,080; Engineering classes. Stock Yards Automobile School, 3626-3628 S. Halsted-st. Gas engine trouble chart and examination free 30 cents, by mail.

COMPLETE CHAUFFEUR COURSE, $10. License and satisfaction guaranteed. Practical instruction. K. H. SCHMIDT, 620 S. Michigan-blvd. Downtown office, Rm. 1209, 105 W. Monroe-st.

CHIROPRACTIC DOCTORS MAKE BIG INcomes; be independent; work for yourself; complete course, lectures, interviews, $30; Diploma, only $30. NATIONAL COLLEGE CHIROPRACTIC, Grand Rapids, Mich.

GOVERNMENT POSITIONS ARE EASY TO get. My free booklet, 318, tells how. Write today—NOW. EARL HOPKINS, Washington, D. C.

WHITE MOVING PICTURE PLAYS — $50 each; constant demand; devote all or spare time; correspondence course not required; details free. Atlas Pub. Co., 14, Cincinnati, O.

BEFORE SIGNING CONTRACT WITH ANY school call or write American School for Moving Picture Operators for free illustrated catalogue. 1634 W. Madison-st.

MOTION PICTURE OPERATING PAYS $21 to $30 weekly. We give expert training on Simplex, Powers, Motiograph, Edison. Catalogue free. National School, 188 N. La Salle-st

CUTTER—FIRST CLASS, FOR YOUNG men's merchant tailoring house, conducting section shop; good price to right man. Apply CROONEBERG ACADEMIES, 115 S. Dearborn.

TALENTED PEOPLE TO GO ON THE stage; will tell you how; send postage for descriptive circular. A. FABRICIUS, 49 Liberty-st., New York.

LEARN BARBER TRADE; EVERYTHING modern; tools given; tuition $25. Tri-City Barber College, 819 S. State-st., Chicago.

PHOTOGRAPHY—FOUR GRADUATES needed; enter day or evening classes. Model Modern School of Photography, 140 S. Wabash.

BE YOUR OWN BOSS.
Learn Card Writing and Sign Painting. THE SIGN CARD SCHOOL, 181 N. 27TH-AV.;

TELEGRAPHY, WIRE AND WIRELESS—JONES SCHOOL OF TELEGRAPHY, new No. 305 S. La Salle-st., 2d floor, near Jackson.

WATCHMAKING, ENGRAVING—DAY AND evening classes; cata. free. Chicago School of Watchmaking, Dept. M, 59 E. Van Buren.

WE TEACH YOU AND SECURE YOU A POsition. International Barber College, 26 E. 8th-st.

### TRADE SCHOOLS.

LEARN THE AUTOMOBILE BUSINESS. INCREASE YOUR EARNING POWER.
We train Chauffeurs, Motor Truck Drivers, Demonstrators, Auto salesmen, etc. Write for complete catalog and information. Be prepared for a good job.
SPECIAL FEATURES.
Acetylene welding and brazing; vulcanising; Knight engines, electric lighting and starting, systems. WE TEACH EVERYTHING. Only 6 to 8 weeks required.
TUITION RATES.
Courses, $15, $25, $50, and $100. Time payments. Classes daily and Monday, Wednesday and Friday evenings. Diplomas granted. POSITIONS SECURED. Write for FREE BOOKLET.
GREER COLLEGE OF MOTORING,
1466 Wabash-av. Chicago, Ill.

DRAFTING
DAY AND EVENING CLASSES NOW FORMING.
Complete courses in Architectural, Mechanical, and Structural Drawing, Engineering, Mathematics, Plan Reading, Estimating. Also Surveying, Bridge and Building Construction, Reinforced Concrete. Actual study of plans, specifications, and blue prints of buildings and machinery now being built. Individual instruction. Also Correspondence Courses. State which you want. Write or call.
CHICAGO TECHNICAL COLLEGE,
1010 Lake View Bldg., 116 S. Michigan-av.

EARN $33.50 A WEEK—
ELECTRICIANS, PLUMBERS, BRICKLAYERS earn $6 a day and double time for overtime. We teach you the trade in short time at small cost. All instruction by practical work.
MECHANICAL and ARCHITECTURAL DRAWING taught by experts from actual shop drawings.
MOVING PICTURE OPERATING taught by licensed operators, on all machines.
This is the largest and best equipped practical school in the world. Day and evening classes furnished free. Day and evening classes. Visit our shops and see students at work or write for illustrated catalog. ELECTRICAL TRADE SCHOOLS, 49 E. Illinois-st., Chicago.

SALESMEN — EXPERIENCE UNNECESsary; easy work; big pay. Write (or call) for particulars and free list of openings offering opportunities to earn $100 to $500 a month while you learn. Address National Salesmens Training Association, Dept. 484 Monadnock Block, Chicago.

### WANTED—FEMALE HELP.
#### Stores and Offices.

ADDRESSERS—EXPERIENCED; $1.25 PER thousand. FANTUS BROS., 625 S. Dearborn-st.

ADDRESSERS—EXPERIENCED, WRITING; full, round business hand; piece work; good pay. Call 7 W. Madison-st., Room 706.

ASSISTANT MANAGER—In ladies' ready to wear & furnishing department; must be experienced and talk Polish. FEDERS, 1378 Milwaukee-av.

BOOKKEEPER—EXPERIENCED, DOUBLE entry and stenographer, for real estate office; salary $15; must have experience or do not apply. FLOTH & GROSBY, s. w. corner of Dalton and Wells-sts.

BOOKKEEPER—COMPETENT, OF GOOD appearance, for retail jewelry store; good salary to one who can qualify. Address S 144, Tribune.

BOOKKEEPER-STENOGRAPHER, DOUBLE entry; $15; must have experience or do not apply. Call 1533 W. Madison-st., Room 202.

BOOKKEEPER-STENOGRAPHER, WITH KNOWLEDGE OF GOLD SHELL RINGS PREFERRED; REFERENCES. 1209 HEYWORTH BLDG. MONDAY BEFORE 9 A. M.

CASHIER—FOR STORES; HOUSEHOLD article. 11817 Grand-av. Halsted 111.

CHILD GIRLS—WEST SIDE FIRM; MUST BE quick, accurate; at least 1 year experience. Steady employment. Apply, stating salary, references, and salary earned in last position. Address S L 495, Tribune.

FORELADY—LADY WITH EXPERIENCE in handling female help in grocery, weighing and labeling, pharmaceuticals, etc.; must have ability to lay out and plan work; liberal salary to party with sufficient experience to handle the work efficiently. Give age and full details in first letter or apply in person between 9 and 11 a. m.

MONTGOMERY WARD & CO.,
Chicago-av. and Larrabee-st.

GIRLS—16 YEARS OLD, FOR STOCK WORK; must have school certificates. CHAS. A. STEVENS & BROS., Wabash-av. north of Madison.

GIRLS—FOR SAMPLE PASTING—OVER 17 years of age. Must have experience. Apply to Mr. Sawhill, 226 S. 6th-av.

GIRL—FOR OFFICE WORK; $7 TO START. Apply Room 1104, 20 E. Jackson-blvd.

HILLMAN'S
Want an experienced buyer for notions and hair goods departments. Apply Superintendent's office, 4th floor, State and Washington-sts.

LADY—BRIGHT, MIDDLE AGED, FOR OFfice interesting and inviting; also one to assist in management of branch; splendid opportunity for the right lady. Room 502, 36 W. Randolph-st.

LADIES—FOR OFFICE WORK; MUST write good hand; those able to read and write a foreign language preferred. Address S 1 168, Tribune.

LADY—MUSICALLY INCLINED, FOR MUsical studio. Address R 429, Tribune.

LADY—YOUNG, 18 YRS., GOOD WRITER and good at figures. Address S P 422, Tribune.

LADIES—2; CLERICAL, STATE AGE, EDucation and salary first letter. Address S 255, Tribune.

OFFICE ASSISTANT—LARGE WHOLEsale house; must have high school education and a thorough knowledge of general office work; unusual opportunity for right party. In replying state age, experience and salary expected. Address P 400, Tribune.

OFFICE ASSISTANT — YOUNG WOMAN—quick, accurate; with knowledge of bond references. State salary expected. Address R 92, Tribune.

OFFICE CLERK—YOUNG LADY, AGE 20, good writer, accurate figurer; steady position. KLEIN BROS., Halsted and 20th-sts.

SALESWOMEN.
FOR SATURDAYS ONLY.
Thoroughly experienced young women to work in our women's coat and suit dept. on Saturdays only.
Apply Superintendent's Office, 9th fl., south rm.
CARSON PIRIE SCOTT & CO.
Retail.

SALESLADIES — EXPERIENCED CLOAK and suit; none but experienced need apply. MR. KASKEL, The Imperial, 229 S. State-st.

SALESLADY—FOR BAKERY; MUST BE EXperienced in this line and capable of managing same. Apply Monday, p. m. SPIEGL BAKE SHOP, 216 E. 26th-st.

SALESWOMAN—FOR TOILET GOODS IN State-st. drug store; must have actual experience in this class; references required. For particulars in first letter. Address S J 161, Tribune.

SALESWOMEN — WANTED EXPERIenced, for women's suits. CHAS. A. STEVENS & BROS., Wabash-av. north of Madison.

SECY.-MGR.—H. S. AND MUSIC EDUC., evg. or day; salary per cent basis; little cash. 114 Pac. Exch., Univer of Chicago.

STENOGRAPHER—BEGINNER; MUST BE able to read her notes, good speller, to act as cashier and stenographer in small real estate office; must be over 18 years of age, full of pep, not afraid to talk to strangers who collect coos. For information call between 1:30 and 5 p. m. Sunday. LEFF & CO., 859 E. 69th-st.

STENOGRAPHER—YOUNG LADY, LIVING in Cicero or vicinity, experienced on oliver typewriter, of Bohemian parentage and willing to work on moderate salary. Address P 507, Tribune.

STENOGRAPHER—FOR WEST SIDE MFG. plant; must be rapid and accurate. Smith-Premier machine. Give full particulars. Address S R 172, Tribune.

STENOGRAPHER—COMPETENT, REMINGton machine; must be high school graduate, American parentage; Protestant. Address S A 280, Tribune.

STENOGRAPHER—EXPERIENCED, REMington operator; one with wholesale clothing experience pfd.; give particulars. Address S O 100 Tribune.

STENOGRAPHER—ADVERTISING AGENCY wants bright girl daily from 8:30 to 1; salary $8; may lead to big future. Write about yourself in detail. Address S O 381, Tribune.

STENOGRAPHER—AMERICAN GIRL ABLE to handle small private switchboard; write stating experience and salary wanted. Address S 1 170, Tribune.

STENOGRAPHER — BRIGHT, ENERGETIC lady, and bookkeeper. 79 W. South Water-st., Room 82.

STENOGRAPHER — EXP.; WHOLESALE clothing office; Oliver machine. Address S O 381, Tribune.

STENOGRAPHER AND BEGINNER—SMALL salary to start. Apply Monday a. m., 960 Caxton Bldg.

STENOGRAPHER AND BOOKKEEPER—One experienced in hay and grain preferred. Address P 100, Tribune.

STOCK CLERK — EXPERIENCED MER chandise record; neat, bold writer; good figurer; also typist. Address S E 174, Tribune.

SWITCHBOARD OPERATOR—SALARY $8; state age, education, and experience. Address S O 332, Tribune.

TELEPHONE OPERATOR—
WANTED—EXPERIENCED. FOR PRIVATE SWITCHBOARD. APPLY SUPT., 4TH FLOOR, SOUTH, SIEGEL, COOPER & CO.

TELEPHONE OPERATOR—FOR PRIVATE switchboard in a financial institution; prefer bright, intelligent young woman, 20 to 25 years of age, living at home, who has had at least 2 years' experience on a private board; and capable of acting in capacity of private secretary in connection with board work when occasion demands. Address S P 436, Tribune.

TYPIST AND SWITCHBOARD OPERATOR—Bright and neat young lady; switchboard experience unnecessary; state age, education; salary $7.00. Address R 456, Tribune.

### WANTED—FEMALE HELP.
#### Stores and Offices.

TYPIST—ACCURATE, EXPERIENCED OLIver machine; South Side. Address S O 106, Tribune.

TYPIST—TO OPERATE UNDERWOOD MAchine; must have some knowledge of switchboard; $6 week to start. Apply 640 W. Lake.

WANTED—25 WOMEN FOR wrapping and packing of mdse. Women who have had previous experience in packing mdse. for delivery will be given preference. Apply Supt.'s office, 8:30 to 10 a. m., 8th floor, THE FAIR.

WOMAN—YOUNG, TO TAKE CHARGE OF JEWELRY DEPARTMENT IN MERCANTILE HOUSES, ONE WHO HAS HAD EXPERIENCE IN MANAGING THE DETAILS OF SUCH A DEPARTMENT, WHICH MUST INCLUDE STOCKKEEPING, ORDER FILING, ETC. NO SELLING. ADDRESS, STATING WHERE EMPLOYED AND SALARY EXPECTED, S O 76, TRIBUNE.

### WANTED—F

## —FEMALE HELP.

accellaneous.

GIRL FOR 3 CHILDREN; ter school. Edge. 2661.

ED, AGE 30 OR MORE, ly; can connect with estab- nonality and refinement are ations; only high class ex- apply; exp. unnecessary; per- required. WM. SHUMAN,

DUCATION AND REFINE- position in connection with ; a concern of unquestioned garr standing and refinement are siness or teaching experience. Tribune.

H SOCIAL STANDING IN ote three or four hours daily al nature; best of references petent party will pay $100 a P X 870, Tribune.

HIGH CLASS, ENERGETIC a special work; beautiful sur- able, permanent work with nt guaranteed. Address S P

INTELLIGENT, OF GOOD m to teach physical culture; te age, height, weight, etc. Tribune.

POR VAUDEVILLE; 6 10 lbs.; good salary, steady y. Address R 381, Tribune.

NEAT APPEARING AND ability; must be outdoor work; perm. 1408 Masonic Temp.

TALENTED, HIGH CLASS e featured in moving pictures. ave good looks and figure and date wardrobe. Must be ex- assary. Send full particulars, Address R 158, Tribune.

NEED A LARGE FIRM! l, ambitious, of neat appear- ducation; age 30 to 45; per- opportunity for advance- ; must be willing to leave city, A. J. MAIER, Mgr., 24 floor, ess and Wabash.

ERABLY WITH TEACHING dvantage of children, to assist of a large New York music ndid opportunity for a wom- sonality. Call MANAGER, Jackson-blvd.

UGHLY UP TO DATE for position requiring exec- act; must be hustler and will- t trips necessary; heat of ed. Call 3154 Lytton Bldg.

OYED IN SHOPS FACTO- ce, etc., to represent us; no k; big money; permanent; ; all nationalities; investi- 123 W. Madison-st.

SERVICE-MAN INTELLI- woman not over middle age to work in exchange for a good ughas 9619.

RELIABLE TO HELP ME rsonal interview immediately; osition to right women. Ad- me.

HUSTLING, TO WORK ing business of their own. Call 10 to 2 all week. 714

INED, EDUCATED, TO rpreet fitting; will teach and ty, ref. Apply SPIRELLA r. 632, 108 N. State.

T, FOR ILLINOIS CITIES; ative work; woman's Address S 296, Tribune.

DATE, OVER 30, ASSIST city. Don't phone. MRS.

OR YOUNG MAN—IN DEN- must have experience; state alary expected. Address S O

**d with Investment.**

TED; 3 AFTERNOONS; MISS SHERRY, Planters

OME EDUCATION, NEAT ake position with high grade and baking business on e cooking required occasion- aide 3902.

ted for enlarging business. ; good interest and salary. POSITION with intelli- nection for intelligent wom- lege woman. Address P 84.

**Agencies.**

OMEN— fied with your present posi- like going to your work in the ime and time approaches n to break away from your kly as you possibly can? true you owe it to yourself your position? If you wish d or make a success at it in

r want, and the one which r you, is the one that upon morning you are glad to go ening you are loath to leave, ar employer, and who looks or to secure for our clientele ns for which they think they n cannot be secured. Call in s to your success—and ours— in such a position where you and further to give the best ou are capable.

some of the positions which

; Steno. and Gen. Office, $8; ; $15; others from $8 to pps., $12, out of city, 2 Dic- ld office, $9 to $12; Cash- , and clothing exp., $15; le, $12; Cashier, $8; Typist, ; Stenographer, $12; General 37; Salesladies, for clothing and Rolls, $10; Books, Candies; and road, salary and com- Tribune.

**EMPLOYMENT AGENCY,**

N. La Salle-st.

ranklin 3374.

OVEMBER 9TH, 1914.

**KWOOD AGENCY**

**HE OPENING OF THEIR V OFFICES.**

rview HIGH CLASS Stenog- ong Hand Addressers, Fold- e Cliffe, and Saleslad'es.

TO TAKE UP NURSING; tors, PORT DEARBORN Vernon-av.

**MILLINERY SCHOOLS**

IME TO ENTER—LEARN ting, fitting, designing; easy ; patterns cut. Call or write, ODwell School, 209 N. Wells. OF DRESSMAKING & cut to measure. 3060 Mich-

**Agencies.**

SSMAKING, DESIGNING, e-Day ever. Prin. 2886 Madison-st.

H MAIN SCHOOL; DE- aking, tailoring; day, eve. ate-st., or Marshall Field's.

DIES' TAILORING COL- Cottage Grove-av. Call or ARIE PELLEW, Principal.

RENCH MILLINERY, 1219 struction in artistic mil- LLINERY SCHOOL, 1203 ay, eve. classes. Cent. 5400;

SHORTHAND SCHOOL, NEAR- ion with high grade and baking business on e cooking required occasion- aide 3902.

**ESS SCHOOLS.**

GOVERNMENT CLERK- ; 2nd hours; Chicago exam- e questions free. Franklin 3; Rochester, N. Y.

PICTURE PLAYS — $50 ; desired; devote all or spare e course not required; de- Pub. Co., 14 Chamber of

PICTURE PLAYS: $50 TO ; or correspondence ry details free. New Writ- 3 Victoria Bldg., St. Louis;

## TO RENT—HOUSEKEEPING ROOMS.

### South Side.

ELLIS-AV., 4016 — TO RENT — 3 ROOM suite, complete floor; gas range; 2 beds; heat guaranteed; Ken. "L" exp ¼ blk. surface.

ELLIS-AV., 6442, 3D—TO RENT—2 NICELY furn. connecting frt. rms., complete for housekpg.; also all conveniences; reas. SMITH.

ELLIS-AV., 4400—TO RENT—ONE COR. suite, priv. res., elec. lights, stm. heat, run. water, Ken. "L." 484 surf., L. C.

ELLIS-AV., 5858—TO RENT—FRONT HSKP. rooms, private kitchen; steam, laundry.

ELLIS, 4000, 3D—TO RENT—THREE CON. rms.; mod. apt.; reas.; good trans. Button.

FIFTY-FIRST-BLVD., E., 810, APT. 627—TO Rent—3 large, sunny rooms, overlooking Washington Park; kit. with sink and range; $8.50; other rooms with kitchenette and running water, $5 and $4; no children, invalids, pets or dogs; phone.

FIFTY-FIRST-BLVD., E., 816, APT. 806—TO Rent—Two or three rooms, steam; sink, gas range, elevator. Phone. Overlook park. $4 to $6.

FIFTY-THIRD-ST., E., 1401—TO RENT—1, 2 and 3 room strictly modern apts., priv. bath, complete for housekpg.; conv. L. C. exp. transp. SCHROEDER.

FIFTY-THIRD, E., 810, NR. COTTAGE Grove—To Rent—3 nicely furn. frt. housekpg. rms., steam; h. w. bath; gas rge.; indr. ph.

FIFTY-FIRST BLVD., 810, APT. 826 — To Rent—Owner employed; share apt. or rent large room; lavatory; bargain.

FIFTY-THIRD ST., E., 1357—TO RENT—Newly furnished housekpg. rms.; priv. res.; steam, elec. lights; all conv.; L. C., surf.

FIFTY-SEVENTH-ST., E., 882—TO RENT—Nice university, 3 desirable front, furn. housekpg. rms.; steam heat; gas range; sink; phone; 20 min. to loop.

FIFTY-SEVENTH-ST., E., 1870—TO RENT—Attractive cor front housekpg. suite; also sleeping rm.; peas. GIVENS. Midway 5232.

FIFTY-SIXTH-PL., W., 815—TO RENT—3 and 4 furn. housekpg. rms.; steam; $5. Normal 2291.

FORTIETH-ST., E., 745—TO RENT—TWO front furnished housekeeping rooms; $3.50.

FORTIETH-ST., E., 826—COR. VINCENNES —To Rent—Will share my cozy, mod. apt. with cong. married couple; ½ blk. Ken. exp.

FORTIETH-ST., E., 460—TO RENT—2 RMS., furn., hskp.; steam, electric li., gas range.

FORTY-FIRST, E., 1227, 1ST AND REAR Lake Park av.—To Rent — Housekeeping suite, kitchenette, $4.50; light, steam; also single room everything furnished.

FORTY-SECOND-PL., E., 460, NR. DREXEL —To Rent—2, 3, and 4 r. flats, furn. or not; steam and light free; Kenwood L, $5 per week to responsible party. Janitor.

FORTY-THIRD-ST., E., 839, APT. D — To Rent—Elegantly furn. hskpg. rooms, also sleeping rooms, $2.00 and up; ½ blk. to L exp.

FORTY-THIRD, E., 1119, FLAT A—TO RENT —Completely furn. 4 h. hskpg. suite; face Lake Park av.; 1 C., Ken. L. surf.

FORTY-THIRD ST., E., 859, APT. D —TO Rent—Elegantly furn. light hskpg. and sleeping rooms; steam every cons.; ½ blk. L.

FORTY-SECOND-ST., E., 839, APT. 3D—TO Rent—Three outside rooms furnished complete for housekeeping; mod.; best trans.

FORTY-NINTH-ST., E., 125, 1ST APT.—TO Rent—Newly furn. parlor and bedrm.; hskpg. priv. $5 per week.

FORTY-SEVENTH-ST., E., 1349—TO RENT—1 or 2 mod. rms.; kitchen priv.; priv. family.

FORTY SECOND PL., E., 424—TO RENT—Large frt. rm., priv. porch. $4. Smaller rms. $2. Steam. Nr. "L." Hskpg. priv., laundry.

FORTY-SECOND-ST., E., 517—TO RENT—Well furn. 2 or 3 rm. front suite, complete, in modern apt.; stm.; reas.; adults only.

FORTY SECOND ST., E., 942—TO RENT—Clean south front room furnished for housekeeping; kitchenette; steam heat; $4.

FORTY-FOURTH-PL., E., 4116, PALACE Apts.—To Rent—3 room hskpg. suite; furn. complete; porch; Ken. L. 1 C. Oak. 4741.

FORTY-SECOND-ST., E., 640 — TO RENT—Large, mod., housekpg. rms.; priv. kitchens., full; 1 C. Ken. L. surf.

FORTY-THIRD-ST., E., 1211—TO RENT—NICELY furn. 1 and 2 room hskpg. suites, $3.25 to $7.50 week, $12 to $18 month; 4 room suite, $11.50 week, $46 month; 5 rooms, $9.50 week, $37 month; first class apt. bldg.; Dearborn-av.; steam; 3 room furn. flat, $17 month. Apply North Side Co., Superior 4182.

CLEVELAND-AV., 2121, NEAR LINCOLN Pk.—To Rent—Nice, clean front hskpg. suite; couple or lady employed; ½ blk. surface lines to loop.

CLEVELAND-AV., 2304—TO RENT—THREE large, light connecting rooms; gas range and sink; steam; phone; furnished or unfurnished.

CLIFTON-AV., 4532, 3D APT.—TO RENT—rms., all modern conv., 1 blk. Wilson exp. Phone Edge. 7264.

CLIFTON-AV., 4507, 1ST—TO RENT—TWO rooms, furn. hskpg. Edge. 8224.

DEARBORN-ST., N., 1029—TO RENT—LGT. mod. rms., single or en suite; hskpg. priv.

DEARBORN, N., 731—TO RENT—NICELY furn. double room; also basement; $8.50-$4.

DEARBORN-ST., N., 1128—TO RENT—FRT. hskpg. room, steam, run. water, walk. dist.

EUGENIE-ST., 150 — TO RENT—½ BLK. Lincoln Pk.; outside; stm.; elec.; with kitch.; $5; 20 min. loop; 5 car lines. Ald. 5000.

FRANCISCO-PL., 1115—TO RENT—LGE. Strictly mod. hskpg. rms. for 2; kit. priv.; pk. 1 blk.; reas. Call Sunday.

HERMITAGE-AV., N., 4042 TO RENT—TWO beautiful rooms and bath and private porch; light housekeeping; block to N. W. steam cars, 2 blocks L; private residence. Take Ravenswood express to Montrose station.

HOWE-ST., 3040, NR. DIVERSEY—To Rent—1 or 2 ft. hskpg. rms.; all conv.; reas.

IRVING PK.-BLVD., 1022, 3D APT.—To Rent—Large steam heated front room, kitchen and house privileges, to responsible married couple; private family.

IRVING PK. BLVD., 847, 1ST—TO RENT — Living room, bedroom, and kitchen; steam; priv. porch; Sheridan car exp.

JARVIS-ST., 2022—TO RENT—NR. CENTER; single rms. for hskpg.; also rm. in exchange for little work mornings; steam.

LA SALLE-AV., 1262—TO RENT—HOUSEkeeping, $85; front alcove, $6.50; steam, hot water, phone.

LA SALLE-ST., N., 1543—TO RENT—8 clean light rms.; kitchen, dining, bedroom; complete housekpg.; h. w.; 2 baths.

LA SALLE-AV., N., 900, APT. A—TO RENT—Nicely fur. four rm. hskpg. suite, facing str.; steam heat; phone, elec.; walking.

LA SALLE-ST., N., 1626, FLAT D—TO RENT —Light frt. room and kitchen; st. heat; light hskpg.

LA SALLE, N., 902, APT. B—TO RENT—3 rooms, housekeeping suites; steam, hot water, gas, phone; walking distance.

LA SALLE, N., 1506, 3D—TO RENT—SUITE light housekp. rms.; range; parlor.

MENOMINEE-ST., 160, OPP. LINCOLN PK —To Rent—Nicely furn. front housekp. rms.

MENOMINEE-ST., 172, OPP. LINCOLN PK —To Rent—Nicely furn. front hskpg. rms.

NORTH PARK-AV., 1705—TO RENT—3 FUR. rooms for hskpg.; steam, porch, lookbox, laundry; private family; $8.00 per week.

OHIO-ST., E., 123—TO RENT—FRONT PARlor with small connecting room, steam heat. Inquire; walking distance. Call Sunday or evenings. WILLIAMS.

ONTARIO-ST., E., 230—TO RENT—3 CONnecting, furn. hskpg. rms.; steam heat, hot water, gas range, porch; walking distance.

PEARSON-ST., E., 164—TO RENT—LARGE south basement rm.; hskpg.; st. dist.

RACINE-AV., 4319, 2D—TO RENT—LARGE front rm. for 2; kitchen priv.; Wil. ex.

ROSLYN-PL., 416—TO RENT—A SUITE OF 2 rooms; hot water heat; electric light.

ST. JAMES-PL., 424, 1ST—TO RENT—THREE clean, light hskpg. rms.; range, porch, laundry, st.; elec.

ST. JAMES-PL., 419—TO RENT—COZY FRT. hskpg. suite; ½ blk. Lincoln Pk.; Clark; reas.

WALTON-PL., E., 38, APT. B—TO RENT—Nicely furn. light hskpg. suites; ref.; steam.

WALTON-PL., E., 35, 4TH FLOOR, FLAT D —To Rent—Two housekeeping rooms; $6.50.

GREENWOOD-AV., 4348—TO RENT—LIGHT airy 3 room furn. apt.; reasonable; steam; Ken. L. C. 424 st. Drexel 4873.

GREENWOOD-AV., 4400, 1ST—TO RENT—Corner apt.; two well appointed rms., with priv. kitchen; ref. req. Phone Drexel 2013.

GREENWOOD-AV., 4404—TO RENT—NEWly furn. and dec., high class hskpg. suite.

GREENWOOD-AV., 4406—TO RENT—NEWly furn. and dec., high class hskpg. suite.

GREENWOOD-AV., 4312—TO RENT—THREE fur. rms., running water, gas range, L. C. exp. Adults. 4312 Greenwood-av.

GROVELAND-PL., 3220—TO RENT—2-4 warm, con. hskpg. rms.; newly furn.; piano; comp. home; h. water, range, sink. $8-$6.

HARPER-AV., 8457, 3D—TO RENT—3 SUNny hskpg. rms., reas.; priv. home.

HARPER-AV., 6443—TO RENT—LARGE OUTside room, nicely furnished. Midway 8044.

INDIANA-AV., 8525—TO RENT—2 WELL furn. rms., complete for hskg.; steam, range, linens, hot water; to responsible, well conv.; adults. MRS. DAVIS. Douglas 2719.

INDIANA-AV., 2230, 3D—TO RENT—PLEASant 3 rm. frt. 2 rooms; hskg.; heat, gas, linen; $5 wk.

INDIANA-AV., 2280, 3D—TO RENT—PLEASant housekeeping rooms; $2.50 up.

INDIANA-AV., 4343, 2D—TO RENT—DINING, bedroom, kitchen if wanted; reas.

INDIANA-AV., 1615—TO RENT—EXCELlent hskpg. suite; $5; gas stove; phone.

INDIANA AV., 4018, 2D—TO RENT—FURN. suite 3 front rooms, kitchen.

INDIANA-AV., 3458—TO RENT—3 ROOM apt. for housekeeping; steam heat.

INDIANA-AV., 4419 — TO RENT—ATTRACtive frt. rm.; priv. kitchen; steam; elec. li.

INDIANA-AV., 3519, 2D—TO RENT—HSKPG. rooms; mod.; laundry; ph.; rapid trans.

INDIANA-AV., 4904, 1ST—TO RENT—NEWly furnished parlor and bedroom, hskpg. priv.

KENWOOD-AV., 6159, 3D—TO RENT—3 very attractive outside rms.; every conv.; private family.

LAKE PARK-AV., 3852—TO RENT—LARGE 2d story front rm. with kitchenette, $6; single rms., running water, $3, $3.50.

LAKE PARK-AV., 4400—TO RENT—CHOICE furnished suites for lt. hskpg.; heated; choice location; $18 up; 3 to 5 rooms.

LAKE PK.-AV., 3923—TO RENT—2 OR 3 light hskpg. rms.; steam, laundry; I. C. and sur. cars.

LAKE PARK-AV., 3631, 1ST—TO RENT—Suite of 3 rooms, with use of kitchen, or single, mod. Douglas 8093.

LAKE PARK-AV., 4400, 1ST—TO RENT—Large, modern room suitable for 2; kitchen privileges or board man and wife, good trans.

LAKE-AV., 4160—TO RENT—COMPLETE 3 room hskpg. suite; light; clean. DAY.

LAKE PK.-AV., 3611—TO RENT—SUNNY RM. suite; run. water, range; $5; also 1 rm.

LAKE-AV., 4008—TO RENT—2 ROOM HSKP. suite; sleeping room, bath.

LANGLEY-AV., 6050—TO RENT—2 ROOMS, furnished complete for housekpg.; steam; regular kitchen; desirable; very reasonable; call today. SMITH.

MICHIGAN-AV., 2446—TO RENT—SMALL hskpg. suites; California style; ready to live; beautiful bldg.; 10 min. to loop; $7 to $15.

MICHIGAN-AV., 3817—TO RENT—NEWLY furn. 2 and 3 rooms, complete hskpg. suite; H. and C. water, elec. li., phone, etc.

NORMAL PARKWAY, 842—TO RENT—TWO fur. rms.; kitchen priv.; strictly mod.; first class neighborhood. Dickson.

NORMAL-AV., 7146, 2D—TO RENT—3 ROOM housekeeping suite; entrance and bath. Call Sunday. Tel. Seeley 3268.

OAKDALE-AV., 1028—TO RENT—FURN. 3 rooms, housekeeping.

OAKWOOD, 4459, B—TO RENT—3 OR 4 rm. suite, newly fur.; L. I. C. Drexel 4114.

OAKWOOD-BLVD., 465—TO RENT—FURN. frt. rm.; hskpg.; excel. trans. Doug. 7097.

PERRY-AV., 7305—TO RENT—3 NICELY furn. inside rooms; furnace, water, elec., excel. transp.; children welcome. Went. 7075.

PRAIRIE-AV., 2035 — TO RENT—BEAUT. light hskpg. rms.; kitchenet; other rms.; reas.

PRAIRIE-AV., 2046—TO RENT—FURNISHED rooms, light hskpg.; $3; good transportation.

SEVENTY-THIRD-ST., E., 1850—TO RENT—Parlor and bedroom with all privileges of house; 1 block from I. C. $12 per mo. Two persons.

SIXTY-SECOND-ST., E., 922, POMPEII Apts.—To Rent—Completely furn. 1, 2, and 3 room hskpg. suites; steam; elec. ranges, laundries; best trans. Phone Midway 2336. Smith.

SIXTIETH-ST., E., 1401—TO RENT—2 AND 3 completely furn. outside hskpg. rms.; s. h.; blk. L. Mid. 1111. Open Sun.

SIXTY-FIRST-PL., E., 1419, 2D—TO RENT—Back parlor for hskpg.; also single rm.

THIRTY-SEVENTH ST., E., 761—TO RENT—Hskpg., hand. furn., sunny; stm., ph., elec. sw. exp.; 2 rms., $3.50; 3 rms., $5.50; 5 and six, $7; 2 and priv. bath, $7.

THIRTY-SIXTH-ST., E., 654—TO RENT—Furnished 2 room apt., steam heat; gas range; sink; phone 20 min. to loop.

THIRTY-EIGHTH ST., E., 626—TO RENT—3 room cozy corner hskpg. suite; s. h., h. w.; best trans.

THIRTY-FOURTH ST., E., 539—TO RENT — Large, attractive front rm. for hskpg.; r. w.

UNIVERSITY, 6126—TO RENT—3 CONNECTing frt. rms. and kitchen, single rms.

VINCENNES-AV., 3550—TO RENT—EXCELlent 3 rms.; parlor suite, complete for hskg.

VINCENNES-AV., 4215—TO RENT—HSKPG. suite; other rooms; newly furn.; reas.

VINCENNES, 4048—TO RENT—HSKPG. $5, $4 ($2.50); steam; "L"; phone; bargains.

WABASH-AV., 5754, 1ST—TO RENT—PLEASant, light, unfurnished hskpg. rooms; reas.

WOODLAWN, 6241, 2D—TO RENT—LIGHT outside rm.; use of dining room and kitchen; married couple; permanent; good transport.

TO RENT—HOUSEKEEPING ROOMS; FOUR nice rooms, first floor, near High school, lake and park; select neighborhood; best transportation; $18 per month reasonable. Phone Hyde Park 4376.

TO RENT—4208 GREENWOOD-AV., 2D—Arizona, $16.—3 or 4 rm. suite; mod. conv. Oakland 5061; 1 blk. "L"; L. C. surf. cars.

### North Side.

BELDEN-AV., 825—TO RENT—FULLERTON express; light, clean, front housekeeping and sleeping rooms.

BELDEN-AV., 428, APT. 7—TO RENT—TWO modern rms.; conveniences; nr. Lincoln Pk.

BELDEN-AV., 513—TO RENT—FURN. LGE. room and sink; hskpg.; steam.

BELDEN-AV., 857—TO RENT — ELEGANT connect. hskpg. rms.; good trans.; walk. dist.

## TO RENT—HOUSEKEEPING ROOMS.

### North Side.

BROADWAY, 3923—TO RENT—LG. WELL furn. fr. rm.; kitchenette, sink; st. heat; also 2 rm. suite; phone.

BRYN MAWR-AV., 1429—TO RENT—2 MOD. light hskpg. rooms; beautiful; $7. INGALL.

CLARENDON-AV., 4008, MARQUIS APTS.—To Rent—Living room, bedroom, and kitchen; newly furn. and dec.; elec., steam; $40; Sherdan exp. Wellington 2218.

CLARENDON-AV., 3821—TO RENT—¼ BLK. n. Bismarck Garden; 2 or 3 mod., priv. hskpg. apts.; steam; $3 up; pass. at once.

CLARK-ST., N., 1211—TO RENT—NICELY furn. 1 and 2 room hskpg. suites, $3.25 to $7.50 week, $12 to $18 month; 4 room suite, $11.50 week, $46 month; 5 rooms, $9.50 week, $37 month; first class apt. bldg.; Dearborn-av.; steam; 3 room furn. flat, $17 month. Apply North Side Co., Superior 4182.

CLEVELAND-AV., 2121, NEAR LINCOLN Pk.—To Rent—Nice, clean front hskpg. suite; couple or lady employed; ½ blk. surface lines to loop.

CLEVELAND-AV., 2304—TO RENT—THREE large, light connecting rooms; gas range and sink; steam; phone; furnished or unfurnished.

CLIFTON-AV., 4532, 3D APT.—TO RENT—rms., all modern conv., 1 blk. Wilson exp. Phone Edge. 7264.

CLIFTON-AV., 4507, 1ST—TO RENT—TWO rooms, furn. hskpg. Edge. 8224.

DEARBORN-ST., N., 1029—TO RENT—LGT. mod. rms., single or en suite; hskpg. priv.

DEARBORN, N., 731—TO RENT—NICELY furn. double room; also basement; $8.50-$4.

DEARBORN-ST., N., 1128—TO RENT—FRT. hskpg. room, steam, run. water, walk. dist.

EUGENIE-ST., 150 — TO RENT—½ BLK. Lincoln Pk.; outside; stm.; elec.; with kitch.; $5; 20 min. loop; 5 car lines. Ald. 5000.

FRANCISCO-PL., 1115—TO RENT—LGE. Strictly mod. hskpg. rms. for 2; kit. priv.; pk. 1 blk.; reas. Call Sunday.

HERMITAGE-AV., N., 4042 TO RENT—TWO beautiful rooms and bath and private porch; light housekeeping; block to N. W. steam cars, 2 blocks L; private residence. Take Ravenswood express to Montrose station.

HOWE-ST., 3040, NR. DIVERSEY—To Rent—1 or 2 ft. hskpg. rms.; all conv.; reas.

IRVING PK.-BLVD., 1022, 3D APT.—To Rent—Large steam heated front room, kitchen and house privileges, to responsible married couple; private family.

IRVING PK. BLVD., 847, 1ST—TO RENT — Living room, bedroom, and kitchen; steam; priv. porch; Sheridan car exp.

JARVIS-ST., 2022—TO RENT—NR. CENTER; single rms. for hskpg.; also rm. in exchange for little work mornings; steam.

LA SALLE-AV., 1262—TO RENT—HOUSEkeeping, $85; front alcove, $6.50; steam, hot water, phone.

LA SALLE-ST., N., 1543—TO RENT—8 clean light rms.; kitchen, dining, bedroom; complete housekpg.; h. w.; 2 baths.

LA SALLE-AV., N., 900, APT. A—TO RENT—Nicely fur. four rm. hskpg. suite, facing str.; steam heat; phone, elec.; walking.

LA SALLE-ST., N., 1626, FLAT D—TO RENT —Light frt. room and kitchen; st. heat; light hskpg.

LA SALLE, N., 902, APT. B—TO RENT—3 rooms, housekeeping suites; steam, hot water, gas, phone; walking distance.

LA SALLE, N., 1506, 3D—TO RENT—SUITE light housekp. rms.; range; parlor.

MENOMINEE-ST., 160, OPP. LINCOLN PK. —To Rent—Nicely furn. front housekp. rms.

MENOMINEE-ST., 172, OPP. LINCOLN PK —To Rent—Nicely furn. front hskpg. rms.

NORTH PARK-AV., 1705—TO RENT—3 FUR. rooms for hskpg.; steam, porch, lookbox, laundry; private family; $8.00 per week.

OHIO-ST., E., 123—TO RENT—FRONT PARlor with small connecting room, steam heat. Inquire; walking distance. Call Sunday or evenings. WILLIAMS.

ONTARIO-ST., E., 230—TO RENT—3 CONnecting, furn. hskpg. rms.; steam heat, hot water, gas range, porch; walking distance.

PEARSON-ST., E., 164—TO RENT—LARGE south basement rm.; hskpg.; st. dist.

RACINE-AV., 4319, 2D—TO RENT—LARGE front rm. for 2; kitchen priv.; Wil. ex.

ROSLYN-PL., 416—TO RENT—A SUITE OF 2 rooms; hot water heat; electric light.

ST. JAMES-PL., 424, 1ST—TO RENT—THREE clean, light hskpg. rms.; range, porch, laundry, st.; elec.

ST. JAMES-PL., 419—TO RENT—COZY FRT. hskpg. suite; ½ blk. Lincoln Pk.; Clark; reas.

WALTON-PL., E., 38, APT. B—TO RENT—Nicely furn. light hskpg. suites; ref.; steam.

WALTON-PL., E., 35, 4TH FLOOR, FLAT D —To Rent—Two housekeeping rooms; $6.50.

GREENWOOD-AV., 4348—TO RENT—LIGHT airy 3 room furn. apt.; reasonable; steam; Ken. L. C. 424 st. Drexel 4873.

GREENWOOD-AV., 4400, 1ST—TO RENT—Corner apt.; two well appointed rms., with priv. kitchen; ref. req. Phone Drexel 2013.

GREENWOOD-AV., 4404—TO RENT—NEWly furn. and dec., high class hskpg. suite.

GREENWOOD-AV., 4406—TO RENT—NEWly furn. and dec., high class hskpg. suite.

GREENWOOD-AV., 4312—TO RENT—THREE fur. rms., running water, gas range, L. C. exp. Adults. 4312 Greenwood-av.

GROVELAND-PL., 3220—TO RENT—2-4 warm, con. hskpg. rms.; newly furn.; piano; comp. home; h. water, range, sink. $8-$6.

HARPER-AV., 8457, 3D—TO RENT—3 SUNny hskpg. rms., reas.; priv. home.

HARPER-AV., 6443—TO RENT—LARGE OUTside room, nicely furnished. Midway 8044.

INDIANA-AV., 8525—TO RENT—2 WELL furn. rms., complete for hskg.; steam, range, linens, hot water; to responsible, well conv.; adults. MRS. DAVIS. Douglas 2719.

INDIANA-AV., 2230, 3D—TO RENT—PLEASant 3 rm. frt. 2 rooms; hskg.; heat, gas, linen; $5 wk.

INDIANA-AV., 2280, 3D—TO RENT—PLEASant housekeeping rooms; $2.50 up.

INDIANA-AV., 4343, 2D—TO RENT—DINING, bedroom, kitchen if wanted; reas.

INDIANA-AV., 1615—TO RENT—EXCELlent hskpg. suite; $5; gas stove; phone.

INDIANA AV., 4018, 2D—TO RENT—FURN. suite 3 front rooms, kitchen.

INDIANA-AV., 3458—TO RENT—3 ROOM apt. for housekeeping; steam heat.

INDIANA-AV., 4419 — TO RENT—ATTRACtive frt. rm.; priv. kitchen; steam; elec. li.

INDIANA-AV., 3519, 2D—TO RENT—HSKPG. rooms; mod.; laundry; ph.; rapid trans.

INDIANA-AV., 4904, 1ST—TO RENT—NEWly furnished parlor and bedroom, hskpg. priv.

KENWOOD-AV., 6159, 3D—TO RENT—3 very attractive outside rms.; every conv.; private family.

LAKE PARK-AV., 3852—TO RENT—LARGE 2d story front rm. with kitchenette, $6; single rms., running water, $3, $3.50.

LAKE PARK-AV., 4400—TO RENT—CHOICE furnished suites for lt. hskpg.; heated; choice location; $18 up; 3 to 5 rooms.

LAKE PK.-AV., 3923—TO RENT—2 OR 3 light hskpg. rms.; steam, laundry; I. C. and sur. cars.

LAKE PARK-AV., 3631, 1ST—TO RENT—Suite of 3 rooms, with use of kitchen, or single, mod. Douglas 8093.

LAKE PARK-AV., 4400, 1ST—TO RENT—Large, modern room suitable for 2; kitchen privileges or board man and wife, good trans.

LAKE-AV., 4160—TO RENT—COMPLETE 3 room hskpg. suite; light; clean. DAY.

LAKE PK.-AV., 3611—TO RENT—SUNNY RM. suite; run. water, range; $5; also 1 rm.

LAKE-AV., 4008—TO RENT—2 ROOM HSKP. suite; sleeping room, bath.

LANGLEY-AV., 6050—TO RENT—2 ROOMS, furnished complete for housekpg.; steam; regular kitchen; desirable; very reasonable; call today. SMITH.

MICHIGAN-AV., 2446—TO RENT—SMALL hskpg. suites; California style; ready to live; beautiful bldg.; 10 min. to loop; $7 to $15.

MICHIGAN-AV., 3817—TO RENT—NEWLY furn. 2 and 3 rooms, complete hskpg. suite; H. and C. water, elec. li., phone, etc.

NORMAL PARKWAY, 842—TO RENT—TWO fur. rms.; kitchen priv.; strictly mod.; first class neighborhood. Dickson.

NORMAL-AV., 7146, 2D—TO RENT—3 ROOM housekeeping suite; entrance and bath. Call Sunday. Tel. Seeley 3268.

OAKDALE-AV., 1028—TO RENT—FURN. 3 rooms, housekeeping.

OAKWOOD, 4459, B—TO RENT—3 OR 4 rm. suite, newly fur.; L. I. C. Drexel 4114.

OAKWOOD-BLVD., 465—TO RENT—FURN. frt. rm.; hskpg.; excel. trans. Doug. 7097.

PERRY-AV., 7305—TO RENT—3 NICELY furn. inside rooms; furnace, water, elec., excel. transp.; children welcome. Went. 7075.

PRAIRIE-AV., 2035 — TO RENT—BEAUT. light hskpg. rms.; kitchenet; other rms.; reas.

PRAIRIE-AV., 2046—TO RENT—FURNISHED rooms, light hskpg.; $3; good transportation.

SEVENTY-THIRD-ST., E., 1850—TO RENT—Parlor and bedroom with all privileges of house; 1 block from I. C. $12 per mo. Two persons.

SIXTY-SECOND-ST., E., 922, POMPEII Apts.—To Rent—Completely furn. 1, 2, and 3 room hskpg. suites; steam; elec. ranges, laundries; best trans. Phone Midway 2336. Smith.

SIXTIETH-ST., E., 1401—TO RENT—2 AND 3 completely furn. outside hskpg. rms.; s. h.; blk. L. Mid. 1111. Open Sun.

SIXTY-FIRST-PL., E., 1419, 2D—TO RENT—Back parlor for hskpg.; also single rm.

THIRTY-SEVENTH ST., E., 761—TO RENT—Hskpg., hand. furn., sunny; stm., ph., elec. sw. exp.; 2 rms., $3.50; 3 rms., $5.50; 5 and six, $7; 2 and priv. bath, $7.

THIRTY-SIXTH-ST., E., 654—TO RENT—Furnished 2 room apt., steam heat; gas range; sink; phone 20 min. to loop.

THIRTY-EIGHTH ST., E., 626—TO RENT—3 room cozy corner hskpg. suite; s. h., h. w.; best trans.

THIRTY-FOURTH ST., E., 539—TO RENT — Large, attractive front rm. for hskpg.; r. w.

UNIVERSITY, 6126—TO RENT—3 CONNECTing frt. rms. and kitchen, single rms.

VINCENNES-AV., 3550—TO RENT—EXCELlent 3 rms.; parlor suite, complete for hskg.

VINCENNES-AV., 4215—TO RENT—HSKPG. suite; other rooms; newly furn.; reas.

VINCENNES, 4048—TO RENT—HSKPG. $5, $4 ($2.50); steam; "L"; phone; bargains.

WABASH-AV., 5754, 1ST—TO RENT—PLEASant, light, unfurnished hskpg. rooms; reas.

WOODLAWN, 6241, 2D—TO RENT—LIGHT outside rm.; use of dining room and kitchen; married couple; permanent; good transport.

TO RENT—HOUSEKEEPING ROOMS; FOUR nice rooms, first floor, near High school, lake and park; select neighborhood; best transportation; $18 per month reasonable. Phone Hyde Park 4376.

TO RENT—4208 GREENWOOD-AV., 2D—Arizona, $16.—3 or 4 rm. suite; mod. conv. Oakland 5061; 1 blk. "L"; L. C. surf. cars.

### North Side.

BELDEN-AV., 825—TO RENT—FULLERTON express; light, clean, front housekeeping and sleeping rooms.

BELDEN-AV., 428, APT. 7—TO RENT—TWO modern rms.; conveniences; nr. Lincoln Pk.

BELDEN-AV., 513—TO RENT—FURN. LGE. room and sink; hskpg.; steam.

BELDEN-AV., 857—TO RENT — ELEGANT connect. hskpg. rms.; good trans.; walk. dist.

## WANTED—TO RENT—ROOMS.

WANTED — TO RENT—BY PROFESSIONAL married couple, 2 or 3 unfurnished rooms, private bath, large closet; within 2 blocks car preferable; won't consider rooming house or where phonograph and piano disturb. Jewish or foreign locality; stove heat. We will consider refined Protestant locality, 3 miles circle, close to surf and 1 trans.; comfortably arranged, sunny room in private home or apt., with good janitor service, hot water or steam heat; give phone number. Address S K 160, Tribune.

WANTED—TO RENT—GENTLEMAN (38) is looking for a home (not merely a room) with high class young, congenial adults who have no other roomers; strictly private bath required; price no object if suited. In writing state fully what family consists of and their approximate ages. Address N 547 Tribune.

WANTED—TO RENT—BY JOURNALIST, 1 big or 2 smaller rooms with private family, located bet. 12th-st., Douglas Park, to Crawford-av. and 28th-st.; electric light and heat. Address FRANK PETRICH, 803 W. Madison-st., Phone Seeley 422.

WANTED TO RENT — BUSINESS MAN of 40 wants a quiet, pleasant room, convenient to Wilson express; no other roomers; meals not required; state price, facilities, phone, and address. Address S 460, Tribune.

WANTED — TO RENT — YOUNG MAN want pleas., homelike room in priv. family; must be moderate; either in vic. of 57th-st. I. C. sta. or on North Side. Address B S 15, Tribune.

WANTED—TO RENT—YOUNG BUSINESS man will pay liberally for room in strictly modern apartment; no other rooms; state particulars and phone number. Address R 588, Tribune.

WANTED TO RENT — NORTH SIDE, strictly private family; no other roomers, by gentleman of 40, who would appreciate home surroundings; best ref. Address R 444, Tribune.

WANTED — TO RENT — FURNISHED apartment, 7 rooms, south of Fullerton preferred; 4 adults; $50. Call Sunday and evenings. Phone Blackstone 1532.

WANTED—TO RENT — SINGLE YOUNG man desires room; private bath preferred; private family; no other roomers; meals if convenient. Address P 490, Tribune.

WANTED—TO RENT—BUSINESS MAN wants 2 rooms unfurnished or furnished, in modern apmt., North Side; state particulars. Address P 207, Tribune.

WANTED—TO RENT—YOUNG MARRIED couple, two or three well furnished housekeeping rooms; near S. or Wilson express; state price. Address R 147, Tribune.

WANTED—TO RENT—PERMANENTLY, BY single man, light, quiet furnished room; not too far from loop; price $2. Address R 140, Tribune.

WANTED — TO RENT — BY MARRIED COUple, housekeeping suite, 3 or 4 rooms; Wilson district; must be private and well equipped; state price. Address R 126, Tribune.

WANTED—TO RENT—BUSINESS MAN, room with private party; North or South; piano. Address P 384, Tribune.

## BOARD AND LODGING—SOUTH.

BLACKSTONE-AV., 5714 — THE HARVARD 1 min. to I. C. or elec.; 12 min. to city; best grade food; low rates for bright rooms in annex.

BLACKSTONE-AV., 5026—LARGE, PLEAS. front room; also room for 1; excellent table; hsp. sta.; h. w. heat.

BLACKSTONE-AV., 5026—LARGE FRONT rm.; lav., h. w. heat, with board; refs.

CALUMET-AV., 4413—2 YOUNG MEN, La-Salle-Calumet high, married men; nicely furn., in mod. apt., home cooking; transp. excellent; $10.50 for 2. Ken. 6422.

CALUMET-AV., 4382—NICE FRONT SUITE for 2; piano, phone, bath, etc.; also hall rm. for 2; $5 and $6; or board opt. RIGGS.

CALUMET-AV., 4217—PLEASANT OUTSIDE rooms, home cooking. Phone, electric light, hot water.

CALUMET-AV., 8161—BOARD AND ROOM for two; running water; steam heat.

CALUMET, 4519, 2D—LARGE FRONT RM. suit, 8Pc.; best board; L. exp.; reas.

CORNELL-AV., 6227—THE GALE—UNUSUally attractive, well furnished single and double rooms; special rates to pupils; people; home cooking; 12 min. to loop; 1st floor.

CORNELL-AV., 5402—PLEASANT FUR. outside room with lavatory; board opt.; I. C. ex. L. and surf. Ken. 4908.

DREXEL-BLVD., 3058—SCOTTISH INN — Special rates for the winter to permanent people; $8 per week and up. Douglas 8628.

DREXEL-BLVD., 4301, WARWICK MANOR —Large, elegantly furnished rooms; finest boulevard outlook; A1 board; best trans.; reas.

DORCHESTER-AV., 5720—SEE THIS ESPEcially attractive front 3 or 4 room suite; light rooms, large closets; priv. porch and bath; every mod. convenience; exceptional table; 1 block L; 5 min. loop. Drex. 1879. Mrs. Taylor.

DORCHESTER-AV., 4726—LGE. SUNNY front rms.; lav., ad. baths; strictly home cooking; best market affords. Mrs. Taylor.

EAST END-AV., 5466—LARGE, BEAUTIFUL front suite, furnished in mahogany; exceptionally mod.; refined surroundings; comforts of private home; meals one. WARE.

ENGLEWOOD-AV., Drex. 1849—REFINED YOUNG lady, having flat, would like lady to share; reasonable board. Stewart 558.

EAST END-AV., 5116—DOUBLE AND SING. front rms., light, home, exc. cuisine; walk. dist.

ELLIS-AV., 4340—LARGE FRONT SUITE; able for 2; strictly home cooking; well located; hot-cold water; Ken. "L" L. C., 43d st.

ELLIS-AV., 3722—LARGE FRONT ROOMS; single and double; also 1st floor suite with lav., steam heat; best trans.; ex. table.

ELLIS-AV., 4215—HANDSOME ROOMS, home cooking; $6.50 up; ref.; L. C., L. Oak 2360.

ELLIS-AV., 4044 — ELEGANTLY FURnished rooms, A No. 1 board, simple; $7; two, $12. Phone Oakland 2400.

ELLIS-AV., 3619 — SUNNY STEAM HEATed nicely furn. front room; also smaller one; board optional; handy to I. C. and electric lines.

ELLIS-AV., 5026—DOUBLE AND SINGLE rms.; good board; steam; best trans.

ELLIS, 3741—ROOMS WITH BOARD; C. C. and Cottage Grove.

ELLIS-AV., 4201—NICELY FURNISHED room, excellent table, steam; Kenwood ex.

EVERETT-AV., 4406—FRT. RM., SUIT. for 1 or 2; home cooking; priv. fam.; Ken. "L" exp.; L. C., 43d surf. Drex. 4080; Michigan.

OAKENWALD-AV., 4586—LARGE FRONT room with bath, or single rooms; excellent table; best trans. Drexel 1695.

OAKENWALD-AV., 4558, FLAT C—LG. FRT. room, home cooking, reas. I. C., L, surf; electric, steam.

OAKWOOD-BLVD., 789—BEAUTIFUL OUTside rooms, sing., dou., or en suite; home cooking; reas. Ken. exp. Drex. 459.

PRAIRIE-AV., 2026—NICELY FURN. S. H. ELEC. PRIVATE BATHS. LAVATORIES; HOME COOKING; $6 UP. CAL. 4262.

PRAIRIE-AV., 4402, 3D—2 LIGHT, WELL furn. rms.; priv. lav.; mod. apt.; small priv. fam.; 43d L. exp. and surf.; reas. Ken. 6796.

PRAIRIE-AV., 5134, 2D—ROOM FOR 1 OR 2; priv. family; board; best transp.; $6.

PRAIRIE-AV

TO RENT—FLATS—SOUTH.

YOUNG & BRO.,
WOOD OFFICE,
TH AND LAKE-AV.
ES 1148-1147 OAKLAND.

HIGH CLASS APARTMENTS

-blvd., 10 rooms, 3 baths, mod. garage, $120.
wn-av., 10 rooms, 3 baths, mo
y woods, $115.
-blvd., 9 rooms, 3 baths, mo
gement, garage, $225.
-av. and 45th, 9 rooms, 4 ba
apartment in Kenwood, $135.
-blvd., 8 rooms, 3 baths, $1
one-av., 9 rooms.....
-blvd., 8 rooms.....
vd., 8 rooms, 3 baths.....
-av., 7 rooms.....
-av., 7 rooms.....
-av., 7 rooms.....
-av., 6 rooms.....
-av., 6 rooms.....
-av., 6 rooms.....

NISHED ON APPLICATION.

36 So. Wabash
CORNER 21ST-ST.

nd 6 Rooms.
eat, Hot Water, Etc.
L $16.00 TO $30.00
ement has taken control of
and proposes to run it on an
ble, respectable basis
and lease rooms only
his is a most unusual opportu
type of tenant to obtain a large
ve flat at a rental much
ance from downtown and
business men and roomers. Apply
premises, 8 S. Wabash Ave.

2 S. Wabash Ave
room flats, steam
hot water, etc.
WLY DECORATED
$25.00 TO $30.00

re & Shotwell,
Oakland 1301-1302 1007 E. 43d-st.

NEW HIGH GRADE
APARTMENTS.
IN KENWOOD'S MOST EXCLUSIVE RESIDENCE DISTRICT.
4550-42 DREXEL-BLVD.
BEAUTIFUL HOMES IN ALL SIDES.
4, 5, 7 and 9 room apartments, including private sun porches and sun parlors; all the very latest, up to date equipments; occupancy Nov. 1. Apply on premises.
BECKLENBERG, OWNER.
29 S. La Salle st. Tel. Rand. 884.

L. M. SMITH & BRO.,
3947 COTTAGE GROVE-AV.
953-57 Drexel square—New, high grade apts., 4-7 rooms, sun parlors; elegant appointments, $64 Grand-blvd., 36—8 rooms, $90.
4044 Grand-blvd., 7 rooms, $60.
5801 Dorchester-av., 1st—7 rooms, $55.
4301 Lake-av., 8 rooms, facing lake, $50.
4331 Prairie-av., 5 rooms, newly, $46-$50.
5800 Calumet-av., 7 rooms, $42.50.
30-2 Forrestville av., 2d—5 rooms, $38.
945 Hyde Park-blvd.—New 4 room apts., all up to date; prices low. $40 up.

TO RENT—
HANDSOME MODERN APARTMENTS,
5 TO 12 ROOMS,
EAST END-BLVD. AND 56TH-ST.
Most attractive location in Hyde Park, fronting Jackson Park, overlooking the lake; 2 blocks from South Shore express station; INCLOSED SUN PARLORS; 2 and 3 bathrooms; every modern convenient; very reasonable rent.
W. K. YOUNG & BRO.,
3501 E. Hyde Park-blvd.
Phone Hyde Park 397 and 999.

TO RENT—MCKEY & POAGUE,
1856 EAST 47TH-ST.
OAKLAND 4542.
617-19 Lake Park-av., 1st apt., 9 rooms, 3 baths; $90.
606 Ellis-av., 3d apt.; NEW; 8 rooms, 3 baths; $70.
646 Lake Park-av., 3d apt.; NEW; 8 rooms, 3 baths; sun parlor.
5 Kimbark-av.; NEW; 10 and 7 rooms, sun parlors.
464 Chadwick-av., 1st apt., 8 rooms...$40.00
608 Oakwood-av., 4th apt., 7 rooms.. 35.00

FINEST EQUIPPED
APARTMENTS IN CHICAGO
Corner Drexel-blvd. and 42d-pl.
2, 3 and 4 rooms.
THAD. H. HOWE & CO., 102 N. 5TH-AV.
Agents on premises.

ELEGANT NEW APARTMENTS—
6430-34 Dante-av., east of L. C. R. R. Apts. contain 5 and 6 rooms. Finished throughout in the finest of hardwood. Every rm. has outside light. Will decorate to suit. Priv. frt. porches. Bldg. constructed especially to suit the "L." and surf. line; 2 blks. from Jackson Park. Ready for occupancy Nov. 1st. Prices $41.50 to $74. Agent on premises. Ph. Hyde Park 10.
JAMES G. BARSALOUX, 1401 E. 63d-st.

TO RENT—
SMITH & EMRICK,
4711 Lake Park.
PHONE OAKLAND 751.
5001 DORCHESTER-AV., 2D; 9 large, light rooms; 2 baths; sun parlor; newly decorated; $110.
5521-29 KIMBARK-AV.; new, high grade 5 room apts.; sun parlors; $45 up.
4803 LAKE PARK-AV.; 1st apt., 9 large rms., 2 baths, fine porch overlooking lake; $70.
1308-74 E. 47th-pl.; new 4 rm. apts., $40 up.

TO RENT—4457 CALUMET, 2D, 6 R...$38.50
1841-3 Wabansia-av., 4 and 5 rms., steam heat, elevator; very desirable.

TO RENT—
3229 South Park-av., rear, 2d, 3 rooms...$12.00
2450-52 Dearborn-st., 4 and 5 rms., colored.....$11.00 to 15.00
E. ORRIS HART & CO., 20 N. Dearborn-st.

TO RENT—4104 PRAIRIE-AV.; 7 rooms, sun parlor; newly decorated; $32.50.
W. MURRAY WRIGHT, Marquette Bldg.

TO RENT—1 ROOMS, NEW, $35-$45.
TO RENT—5 ROOMS, 2D AND CALUMET-AV. S. W. cor. 51st-st.; new; $32.50.
2 disappearing beds in each flat; artistic decorations; tile bath; all the conveniences and latest improvements to make housekeeping the acme of light. See them today.
HOWARD BROS. & CO., 852 E. 47th-st.

TO RENT—4 AND 5 ROOM FLATS, SUN PARLORS; flats in Chicago; 4, 743-45, and 5 rms., 2 blks. from L. C. South Shore Country Club and golf grounds; rents $40 to $55; only good people with refs. Accept no kids.
TO RENT—ROOMS: $35.
5353 Prairie; beautiful apt.; modern; tile bath, buffet, etc.; rare bargain.
W. J. BOND & CO., 25 N. Dearborn. Cen.4094.
W. J. BOND & CO., 25 N. Dearborn. Cen.4094.
TO RENT—4015-17 LAKE PARK-AV.; DESirable 5 rm. apts. in high class bldg.; heated; modern; $50-$57.50; concession.
W. J. BOND & CO., 25 N. Dearborn. Cen.4094.
TO RENT—KENWOOD—4742 LAKE PARK-av.; 1st apt., 3 sunny rooms, partly furnished; all modern conveniences; high class apt.; steam; electric lights, etc. Drexel 2065.
TO RENT—TWO COLORED STEAM HEAT-ed, 2329 Vernon-av., 8, 4, 5 rooms, $16-$25.
3427 Vernon-av., 5 rooms, choice, $27.50. 3726 Forest-av., 5 rooms, $20.
TO RENT—2204 S. STATE-ST., 3, 4 AND 5 room flats; steam heat, hot water; $18 to $23.
W. J. BOND & CO., 25 N. Dearborn-st. Cen.4094.
TO RENT—5620 DREXEL, 2D FLAT, 6 light rooms, steam, janitor; $32; liberal concessions; furniture at bargain if wanted. Inquire 1st floor or ST. JOHN, 901 E. 50th-st.
TO RENT—4021 LAKE PK.-AV.; 7 ROOM apt. newly decorated; all the right conveniences; large sun parlor. 3 baths, light on all sides. Be owner. 2d apt.
W. J. BOND & CO., 25 N. Dearborn. Cen.4094.
TO RENT—4 RM. AND 5 RM. ST'M HT. APT.; light and pretty; only $30. 5652 Calumet-av.
W. J. BOND & CO., 25 N. Dearborn. Cen.4094.
TO RENT—$25—LARGE, LIGHT STREET FLAT; modern 5 room heated apt., 5037 Evans-av.; fine location; 100 ft. to Washington Pk.
TO RENT—6400 YALE-AV.—NEW 4 AND 5 rm. apts.; sun parlors; ft. porches; wall beds; buffets; concession; nr. Land Rock Island.
TO RENT—4 AND 5 ROOM STEAM HEATED flats; $17 to $23; grand view overlooking Jackson Park; 6444 Stony Island-av.
TO RENT—6 ROOM CORNER STEAM HEATED flat; rent $45; 4025 Grand-blvd.; 1 block from Kenwood express. See janitor.
TO RENT—6 AND 7 ROOM HEATED FLATS; rent $30 and $45; grand view overlooking lake; near L. C. sta.; 379 E. 22d-st.
TO RENT—CHOICE MODERN APARTMTS.
6124 South Park-av., 4 rooms...$28 to $29.50
T. E. WELLS & BRO., 1140 Jackson-blvd. Wab. 3592.
TO RENT—840 E. 56TH-ST., ½ BLOCK FROM park, 6 room modern flat; only $37.50; newly decorated and painted.
TO RENT—4 AND 5 RMS.; SUN PARLOR; exceptionally fine. Agent on premises. 6157 Cornell-av.
TO RENT—6 ROOM FLAT; MODERN; STEAM heat; 5119 South Park-av.; rent $27.50.
TO RENT—6007 CALUMET-AV., 7 SUNNY rooms, stove, $25; 51st L. exp.
TO RENT—2 ROOMS, BATH AND KITCHENette. 1226 E. 47th-st. $30. Ph. Oakland 751.
TO RENT—FOUR, FIVE AND 6 RM. APTS., $30 and $40; just completed. 6928 S. Green.
TO RENT—$10—COZY FRONT 4 ROOM FLAT; light; suit couple. 5041 Princeton-av.
TO RENT—APT. 2411 PRAIRIE-AV., 8 rms., all light. Apply 1st floor.
TO RENT—BEAUTIFUL 6 ROOM CORNER apt. 2d flr.; splendid trans. 6928 Normal-blvd.
TO RENT—5 ROOM FLAT; MODERN; PIano; R. I. trains, 16 min.; $46. Stew. 2864.
TO RENT—3 ROOM FLAT; $14.
5427 Cottage Grove-av.
TO RENT—ELEGANT 5 R. STEAM HEATED flat, $50; concession. 205 W. 65th-st.

TO RENT—FLATS—SOUTH.

JOHN A. CARROLL & BRO.
1533 E. 53D-ST.
NEAR LAKE PARK-AV.
4 PHONES, ALL HYDE PARK 440.
NEW BUILDINGS.
Hyde Park-blvd., corner of Greenwood-av., 9 and 10 rooms, detached 3 apartment buildings; 3 beautiful bathrooms; $75 and $80.
S. W. cor. 42d-st. and Dorchester-av., 5 and 6 rooms, shower baths, sun parlors.....$55 and up
42d-st. and University-av., 4, 5 and 6 rooms, best values in Hyde Park.....$40 and up
5810 Cornell-av., 3 and 4 rooms; wall beds; private porches.....$40-$50.00
3 AND 9 ROOMS.
5436 East End-blvd., 3 baths, sun parlor, sleeping porch.....$150 up
5454 Everett-av., 2d, detached bldg., 40 ft. front porch.....150.00
5451-55 East End-blvd., 1st and 2d; extra wall finished.....125.00
7 ROOMS.
5459 Blackstone-av., 1st, 2 baths and extra lavatory.....70.00
5463 East End-blvd., best value on the street.....75.00
6 ROOMS.
COME TODAY AND GET YOUR CHOICE. LIBERAL CONCESSIONS.
AGENT ON PREMISES DAILY.
Office,
4701 Drexel blvd.
Tel. Kenwood 885.
OR
McKey & Poague,
1856 E. 47th-st.
Tel. Oakland 4542.

E. B. WOOLF & CO.
HIGH GRADE MODERN
APARTMENTS
FOR RENT
5036 to 5056 Woodlawn-av.
Corner Hyde Park-blvd.
New building—just completed; 9 and 10 room apartments; solid mahogany finish; 3 baths; sun parlors, sleeping porches, vacuum cleaners, private laundries, etc.
WITH OR WITHOUT GARAGE.
PRICES $150 TO $225 Per Month.
AGENT ON PREMISES.
H. F. NORCOTT & CO., Agts.,
Oakland 1301-1302 1007 E. 43d-st.

NEW HIGH GRADE
APARTMENTS.
IN KENWOOD'S MOST EXCLUSIVE RESIDENCE DISTRICT.
4550-42 DREXEL-BLVD.
BEAUTIFUL HOMES IN ALL SIDES.
4, 5, 7 and 9 room apartments, including private sun porches and sun parlors; all the very latest, up to date equipments; occupancy Nov. 1. Apply on premises.
BECKLENBERG, OWNER.
29 S. La Salle st. Tel. Rand. 884.

L. M. SMITH & BRO.,
3947 COTTAGE GROVE-AV.
953-57 Drexel square—New, high grade apts., 4-7 rooms, sun parlors; elegant appointments, $64 Grand-blvd., 36—8 rooms, $90.
4044 Grand-blvd., 7 rooms, $60.
5801 Dorchester-av., 1st—7 rooms, $55.
4301 Lake-av., 8 rooms, facing lake, $50.
4331 Prairie-av., 5 rooms, newly, $46-$50.
5800 Calumet-av., 7 rooms, $42.50.
30-2 Forrestville av., 2d—5 rooms, $38.
945 Hyde Park-blvd.—New 4 room apts., all up to date; prices low. $40 up.

TO RENT—
HANDSOME MODERN APARTMENTS,
5 TO 12 ROOMS,
EAST END-BLVD. AND 56TH-ST.
Most attractive location in Hyde Park, fronting Jackson Park, overlooking the lake; 2 blocks from South Shore express station; INCLOSED SUN PARLORS; 2 and 3 bathrooms; every modern convenient; very reasonable rent.
W. K. YOUNG & BRO.,
3501 E. Hyde Park-blvd.
Phone Hyde Park 397 and 999.

TO RENT—MCKEY & POAGUE,
1856 EAST 47TH-ST.
OAKLAND 4542.
617-19 Lake Park-av., 1st apt., 9 rooms, 3 baths; $90.
606 Ellis-av., 3d apt.; NEW; 8 rooms, 3 baths; $70.
646 Lake Park-av., 3d apt.; NEW; 8 rooms, 3 baths; sun parlor.
5 Kimbark-av.; NEW; 10 and 7 rooms, sun parlors.
464 Chadwick-av., 1st apt., 8 rooms...$40.00
608 Oakwood-av., 4th apt., 7 rooms.. 35.00

FINEST EQUIPPED
APARTMENTS IN CHICAGO
Corner Drexel-blvd. and 42d-pl.
2, 3 and 4 rooms.
THAD. H. HOWE & CO., 102 N. 5TH-AV.
Agents on premises.

ELEGANT NEW APARTMENTS—
6430-34 Dante-av., east of L. C. R. R. Apts. contain 5 and 6 rms. Finished throughout in the finest of hardwood. Every rm. has outside light. Will decorate to suit. Priv. frt. porches. Bldg. constructed especially to suit the "L." and surf. line; 2 blks. from Jackson Park. Ready for occupancy Nov. 1st. Prices $41.50 to $74. Agent on premises. Ph. Hyde Park 10.
JAMES G. BARSALOUX, 1401 E. 63d-st.

TO RENT—
SMITH & EMRICK,
4711 Lake Park.
PHONE OAKLAND 751.
5001 DORCHESTER-AV., 2D; 9 large, light rooms; 2 baths; sun parlor; newly decorated; $110.
5521-29 KIMBARK-AV.; new, high grade 5 room apts.; sun parlors; $45 up.
4803 LAKE PARK-AV.; 1st apt., 9 large rms., 2 baths, fine porch overlooking lake; $70.
1308-74 E. 47th-pl.; new 4 rm. apts., $40 up.

TO RENT—4457 CALUMET, 2D, 6 R...$38.50
1841-3 Wabansia-av., 4 and 5 rms., steam heat, elevator; very desirable.

TO RENT—
3229 South Park-av., rear, 2d, 3 rooms...$12.00
2450-52 Dearborn-st., 4 and 5 rms., colored.....$11.00 to 15.00
E. ORRIS HART & CO., 20 N. Dearborn-st.

TO RENT—4104 PRAIRIE-AV.; 7 ROOMS, sun parlor; newly decorated; $32.50.
W. MURRAY WRIGHT, Marquette Bldg.

TO RENT—1 ROOMS, NEW, $35-$45.
TO RENT—5 ROOMS, 2D AND CALUMET-AV. S. W. cor. 51st-st.; new; $32.50.
2 disappearing beds in each flat; artistic decorations; tile bath; all the conveniences and latest improvements to make housekeeping the acme of light. See them today.
HOWARD BROS. & CO., 852 E. 47th-st.

TO RENT—4 AND 5 ROOM FLATS, SUN parlors; flats in Chicago; 4, 743-45, and 5 rms., 2 blks. from L. C. South Shore Country Club and golf grounds; rents $40 to $55; only good people with refs. Accept no kids.
TO RENT—ROOMS: $35.
5353 Prairie; beautiful apt.; modern; tile bath, buffet, etc.; rare bargain.
W. J. BOND & CO., 25 N. Dearborn. Cen.4094.
W. J. BOND & CO., 25 N. Dearborn. Cen.4094.
TO RENT—4015-17 LAKE PARK-AV.; DESirable 5 rm. apts. in high class bldg.; heated; modern; $50-$57.50; concession.
W. J. BOND & CO., 25 N. Dearborn. Cen.4094.
TO RENT—KENWOOD—4742 LAKE PARK-av.; 1st apt., 3 sunny rooms, partly furnished; all modern conveniences; high class apt.; steam; electric lights, etc. Drexel 2065.
TO RENT—TWO COLORED STEAM HEAT-ed, 2329 Vernon-av., 8, 4, 5 rooms, $16-$25.
3427 Vernon-av., 5 rooms, choice, $27.50. 3726 Forest-av., 5 rooms, $20.
TO RENT—2204 S. STATE-ST., 3, 4 AND 5 room flats; steam heat, hot water; $18 to $23.
W. J. BOND & CO., 25 N. Dearborn-st. Cen.4094.
TO RENT—5620 DREXEL, 2D FLAT, 6 light rooms, steam, janitor; $32; liberal concessions; furniture at bargain if wanted. Inquire 1st floor or ST. JOHN, 901 E. 50th-st.
TO RENT—4021 LAKE PK.-AV.; 7 ROOM apt. newly decorated; all the right conveniences; large sun parlor. 3 baths, light on all sides. Be owner. 2d apt.
W. J. BOND & CO., 25 N. Dearborn. Cen.4094.
TO RENT—4 RM. AND 5 RM. ST'M HT. APT.; light and pretty; only $30. 5652 Calumet-av.
W. J. BOND & CO., 25 N. Dearborn. Cen.4094.
TO RENT—$25—LARGE, LIGHT STREET FLAT; modern 5 room heated apt., 5037 Evans-av.; fine location; 100 ft. to Washington Pk.
TO RENT—6400 YALE-AV.—NEW 4 AND 5 rm. apts.; sun parlors; ft. porches; wall beds; buffets; concession; nr. Land Rock Island.
TO RENT—4 AND 5 ROOM STEAM HEATED flats; $17 to $23; grand view overlooking Jackson Park; 6444 Stony Island-av.
TO RENT—6 ROOM CORNER STEAM HEATED flat; rent $45; 4025 Grand-blvd.; 1 block from Kenwood express. See janitor.
TO RENT—6 AND 7 ROOM HEATED FLATS; rent $30 and $45; grand view overlooking lake; near L. C. sta.; 379 E. 22d-st.
TO RENT—CHOICE MODERN APARTMTS.
6124 South Park-av., 4 rooms...$28 to $29.50
T. E. WELLS & BRO., 1140 Jackson-blvd. Wab. 3592.
TO RENT—840 E. 56TH-ST., ½ BLOCK FROM park, 6 room modern flat; only $37.50; newly decorated and painted.
TO RENT—4 AND 5 RMS.; SUN PARLOR; exceptionally fine. Agent on premises. 6157 Cornell-av.
TO RENT—6 ROOM FLAT; MODERN; STEAM heat; 5119 South Park-av.; rent $27.50.
TO RENT—6007 CALUMET-AV., 7 SUNNY rooms, stove, $25; 51st L. exp.
TO RENT—2 ROOMS, BATH AND KITCHENette. 1226 E. 47th-st. $30. Ph. Oakland 751.
TO RENT—FOUR, FIVE AND 6 RM. APTS., $30 and $40; just completed. 6928 S. Green.
TO RENT—$10—COZY FRONT 4 ROOM FLAT; light; suit couple. 5041 Princeton-av.
TO RENT—APT. 2411 PRAIRIE-AV., 8 rms., all light. Apply 1st floor.
TO RENT—BEAUTIFUL 6 ROOM CORNER apt. 2d flr.; splendid trans. 6928 Normal-blvd.
TO RENT—5 ROOM FLAT; MODERN; PIano; R. I. trains, 16 min.; $46. Stew. 2864.
TO RENT—3 ROOM FLAT; $14.
5427 Cottage Grove-av.
TO RENT—ELEGANT 5 R. STEAM HEATED flat, $50; concession. 205 W. 65th-st.

TO RENT—FLATS—SOUTH.

HOWARD BROS. & CO.
852 E. 47th-st., E. of "L." Phone Oak. 1413
302 E. 55th-st., N. E. Cor. Prairie-av.
Phones Oakland 126, 126, 129.
1458 E. 53d-st., N. W. Cor. Harper-av.
Phone Hyde Park 126.
74 W. Washington-st. 5 phones, all Ran. 6910.

NEW APARTMENTS
N. W. Cor. Michigan-av. and 59th-st., 6 rms., 2 baths, sun parlors. Tiffany finish; $60.
602 Oakwood-blvd., near Vincennes, 3 and 4 rooms, sun parlors, porches, in-a-Dor beds: finest in city; cafe next door; $25 up.
5414 Cornell-av., 7 rooms, 3d, 2 baths; $65.
5183-41 Greenwood-av., 6 rooms, sun parlors, 2 baths, Tiffany finish; $65-$70.
5330 Michigan-av., 7 rooms, sun parlors, 3 baths; finest on boulevard.
4420 Michigan-av., 7 rooms, sun parlors, 2 baths. EXTREMELY ATTRACTIVE RENT.
5250 Michigan-av., "Venezia," 6 rooms, 2 baths, private trans.; porcelain set glass fixtures, imported furnishings; $85; open.
ALSO FOLLOWING FINE FLATS:
7 rooms, 4500-9 Grand-blvd., 2 baths; $75.
6 rooms, 4069 Prairie-av.; very choice.
6 rooms, 2 baths, 4338 Michigan-av.; $76-$80.
EXTRA FINE; AGT. THERE TODAY.
7 rooms, 5445 Indiana-av.; excellent janitor service and we will decorate throughout to suit you; S. S. "L" to 47th-st., Indiana and 47th-st. surface lines; flats $70 and $90. See us at once for special concessions.
5817 Blackstone-av., only one left: 6 rooms. We remodeled this bldg. and made it up to date, with new plumbing, new electric wiring and fixtures, new icebox, new electric wiring and fixtures, and entirely new decorating throughout. Large back porch and yard. Two blocks to L. C. express sta. Rent only $35.

Chandler, Hildreth & Co.
56 W. WASHINGTON-ST. CENTRAL 5161.
TO RENT—
STEAM HEATED APARTMENTS.
626 E. 37th-st., 5 rooms.....$27.00
516 E. 37th-pl., 5 rooms.....22.50
3711 Rhodes-av., 4 and 5 rooms.....28.00
3808 Rhodes-av., 8 rooms.....28.00
3848 Rhodes-av., 9 rooms.....32.00
2826 Calumet-av., 4 and 5 rooms.....15.00
UNHEATED FLATS.
3800 Eden-av., 5 rooms.....17.00
3819 Rhodes-av., 5 rooms.....15.00
3819 Rhodes-av., 6 rooms.....18.50
2613 South Park-av., 4 rooms.....13.50
2830 Calumet-av., 5 rooms, $18 and.....15.00
353 E. 37th-st., 8 rooms.....18.00
2417 Calumet-av., 4 rooms.....$11 and 13.00
CHAS. W. LEEMING.
116 W. Jackson-blvd.
Insurance Exchange Building.

TO RENT—BAIRD & WARNER.
29 S. LA SALLE-ST. CENTRAL 8300.
S. E. CORNER DREXEL-BLVD. & 50TH-ST.—Elegant 7 room apt.; sun parlor; strictly modern; 2 baths; solid mahogany. Mile emanuel. and golden oak finish; $70. Also a 6 room apt., strictly modern, 2 baths, all conveniences; $65; expertly finished.
N. E. COR. EMERALD-AV. & 29TH-ST. 6d apt., 5 rooms; steam heat; modern; $26. Janitor on premises.
6130 PRAIRIE-AV., 1st apt., 5 rooms; strictly modern; steam, hot water, and janitor service; $37.50.

Geo. C. Newbury & Co.,
8 S. DEARBORN-ST.
123 E. 46th-st., 1st fl., 7 rooms, steam ht..$42.50
118 E. 25th-st., 3d fl., 7 rooms, steam ht..45.00
133 E. 23d-st., 2d fl., 7 rooms, steam ht..28.00
153 E. 23d-st., 3d fl., 6 rooms, steam ht..28.00
1211 Stewart-av., 2d fl., 6 rooms, steam ht..65.00
7209 Stewart-av., 3d fl., 4 rooms, steam ht. 32.50
7211 Stewart-av., 2d fl., 4 rooms, steam ht. 32.50
1702 Wabash-av., 4th fl., 7 rooms, stove h. 26.00
TO RENT—
Very desirable 7 room apartment, 3 baths, garage, etc.
7238 Bond-av.
Lake Shore drive, South Side.
Terms reasonable.
Special concession.
BURHANS, MONTGOMERY & CO.,
3000 E. 79th-st.

TO RENT—333 TO 343 E. 55TH-PL.
High class 4 room apartments; near park and L station; modern in every respect; $32.50 to $35. See janitor.

Bixby & Hughes,
305 E. 55th-st. Normal 4010.
TO RENT—814-18 EAST 67TH-ST., CORNER MARYLAND-AV.; NEW 4 AND 5 ROOM FLATS, $32.50 TO $40. THESE HIGH GRADE APARTMENTS, WITH LARGE, LIGHT ROOMS, WILL BE RICHLY DECORATED AND HAVE ALL MODERN CONVENIENCES. SEE THEM TODAY. GRAPERHAUS, RUSSELL & CO., 1346 E. 63D-ST. TEL. HYDE PARK 2976.

NEW BUILDING
6 AND 7 ROOMS.
6340-2 KENWOOD-AV., 1 BLOCK WEST OF ILL. CENT.; HIGH CLASS APTS. TWO BATHS WITH SHOWER; GARAGE. 6 AND 7 ROOMS. AGENT ON PREMISES. RENTAL $75 TO $90. GRAPERHAUS, RUSSELL & CO., 1346 E. 63D-ST. TEL. HYDE PARK 2976.

TO RENT—ELEGANT NEW APARTMENT; 6 rooms, 2 baths, sun parlors, large rear porches; 3329-31 Woodlawn-av.; L. C. express and surface cars. This apartment being subject to sale, Mr. JOHN D. ELLIS & CO., 111 W. Monroe-st. Rand. 6550.

TO RENT—NEW BUILDING, 3847-51 LAKE Park-av.; new 4 room apts.; fine location; conv. convenient to L, I. C. and surface line; rents $30 to $45. Agent at building.

5429-45 Woodlawn-av.; new, modern, 3 room apt., $30. See janitor.
MEAD & COE, 69 W. Washington-st.
Randolph 4572.

TO RENT—SPECIAL—
943-5 EAST 52D-ST.
One 4 room apartment, $30; two 5 room apartments, $40-$50; one 6 room flat; good light; modern and up to date; newly decorated and new stoves; convenient to Cottage Grove cars and Washington park and boulevard.
HARRINGTON & CO., 1124 1st Nat'l Bank Bldg. Cent. 2874.

TO RENT—IN NEW BLDG., 3538 GRAND-blvd., 4 and 5 room apartments; ready for occupancy Dec. 1.
Every modern convenience.
Sun parlors.
$40.00 to $60.00.
H. F. NORCOTT & CO., Agents, 1007 E. 43d-st. Oakland 1301-1302.

TO RENT—3628 INDIANA AV.; VERY DEsirable 6 room apartment in strictly high grade building; $45; 7128 Stewart-av.; steam heated apartment; hot water; all conveniences; $55.
JOHN E. COLNON & CO.,
Cent. 2124. 29 S. Washington-st.

TO RENT—A BEAUTIFUL APARTMENT IN the finest building on Grand-blvd.; mahogany finish; seven rooms; sub-easy; party leaving; will be sold at a sacrifice. Owner at home in rent and otherwise for quick action. Room 1601 Harris Trust Bldg., 10 to 12 a. m. Monday and Tuesday only. T. N. M.

TO RENT—NEW BUILDING,
N. W. Cor. Prairie-av. and 41st-st.
4 and 5 room apts., private front and rear entrances; large light rooms; agent on premises; now ready for occupancy.
A. EDWARD FREAR,
4200 Grand-blvd. Phone 2754.

TO RENT—MODERN APARTMENTS,
4310 Lake Park-av., 6 rooms, large and light; rear "L" and J. C.....$45
4318 Lake Park-av., 6 rooms, flat floor.....50
MARK R. KIMBALL,
718, 59 S. La Salle-st. Central 1948.

TO RENT—3614-16 SOUTH PARK-AV., NEW detached sun parlor bldg., 2 porches and baths, vac. cleaner, park view; nr. L; agent there today.
HOFFMAN & BECKER, 360 E. 51st-st.

TO RENT—FREE RENT UNTIL DEC. 1—4 room apt. with wall bed and spacious front and rear porches; 3d flr.; 4 blks. L. and surface. 6237 Vernon-av. Phone Oakland 4200.

TO RENT— LIBERAL CONCESSIONS.
5 and 6 r. steam ht. flats, only $25.
Nr. Wash. Park surface and "L."
See JANITOR, 6017 Rhodes av.

TO RENT—SUBLET, 5038 SOUTH PARK-av., 5 large, light rooms, facing Washington Park; two blocks from L; 3d apartment.

TO RENT—HIGH CLASS 5 RM. FLATS $30 to $40. REDENOUER & ERICKSON, 535 E. 47th-st. Oakland 316 7.

TO RENT—MODERN 5 ROOM FLATS, 4851-5 Indiana-av.; only $45 mo.; all light rooms; beautiful flats.

TO RENT—4721-5 LANGLEY-AV.—FINE 7-8 rooms; light; all conveniences; steam, hot water, janitor; flats, etc.; $37.50-$40.

TO RENT—4104 MICHIGAN-AV., 2 ROOMS and shower bath, disappearing bed, sleeping porch; beamed ceilings; new building.

TO RENT—4108 W. 59TH-ST.—BRIGHT, airy, modern 5 room 2d apt.; steam, elec. lt.; rent $33.50; excellent trans. 2 blks. from ALEX. FREEMAN & CO., 29 S. La Salle-st.

TO RENT—BLACKSTONE AV., SOUTH OF 57TH, 6 rooms, $37.50; electricity; steam; nr. L. C. Apply janitor or phone Oak. and 4867.

TO RENT—4 RM. FLATS, $23, $25; STEAM, h. w. heat; hardwood floors; janitor; nr. L. C. Lenox 5 blks. 3537 Cottage Grove-av.

TO RENT—3739 LANGLEY-AV., FINE light, 4 room flat; $25; steam; owner or janitor.

TO RENT—SPECIAL, 5 ROOMS, NEW BDG., 1¼ blks. 51st-st. "L" sta. and cars. Owner, 820 E. 51st-st. Oakland 8889.

TO RENT—7040 EGGLESTON-AV., 2D—MODern flat; rent $45; 4025 Grand-blvd.; 1 block from Kenwood express. See janitor.

TO RENT—6050 BLACKSTONE AV., COR. 61st; desirable 6 room flat; $40. See janitor.

TO RENT—1141-3 66TH-BLVD., CORNER Minerva, 4 rooms, $35; free rent to Dec. 1st. Tel. Franklin 4206.

TO RENT—LARGE LIGHT R'OMS HEATED. $30 exc. trans. 5440 Cornell-av.

TO RENT—MOD. STEAM 7 R FLATS ALL light, $35. 548 E. 44th-st., nr. Grand-blvd.

TO RENT—6 ROOM FLAT; MODERN; STEAM heat; 11 rooms light; 6124 Ellis-av.; $27.50.

TO RENT—6007 CALUMET-AV., 7 SUNNY rooms, stove, $25; 51st L. exp.

TO RENT—2 ROOMS, BATH AND KITCHENette. 1226 E. 47th-st. $30. Ph. Oakland 751.

TO RENT—FOUR, FIVE AND 6 RM. APTS., $30 and $40; just completed. 6928 S. Green.

TO RENT—$10—COZY FRONT 4 ROOM FLAT; light; suit couple. 5041 Princeton-av.

TO RENT—APT. 2411 PRAIRIE-AV., 8 rms., all light. Apply 1st floor.

TO RENT—BEAUTIFUL 6 ROOM CORNER apt. 2d flr.; splendid trans. 6928 Normal-blvd.

TO RENT—5 ROOM FLAT; MODERN; PIano; R. I. trains, 16 min.; $46. Stew. 2864.

TO RENT—3 ROOM FLAT; $14.
5427 Cottage Grove-av.

TO RENT—ELEGANT 5 R. STEAM HEATED flat, $50; concession. 205 W. 65th-st.

TO RENT—FLATS—SOUTH.

Whiteside & Wentworth
8 S. Dearborn-st. Phone Central 2069.
1006 Lyon-and-Healy Bldg. Phone Calumet 1172.
1129 E. 63d-st. Phone Hyde Park 1300.
NEW APARTMENTS.
6612 TO 6618 GREENWOOD-AV.
5 ROOMS, PRIVATE FRONT PORCHES, $40.00.
FOUR ROOMS.
6006 Champlain-av., 1st floor.....$35.00
6602 Drexel-av., 2d floor..... 29.00
1502 E. 66th-pl., 3d floor..... 26.00
FIVE ROOMS.
119 E. 29th-st., 1st floor..... 35.00
5830 Elmwood-av., 1st floor..... 22.00
3026 Forrestville-av., 1st floor, corner.. 40.00
947 E. 62d-st., 2d floor..... 40.00
6619 Blackstone-av., 1st floor..... 25.00
SIX ROOMS.
5748 Calumet-av., 1st floor..... 40.00
6201 Champlain-av., 3d floor..... 45.00
6241 Evans-av., 1st floor..... 40.00
6531 Ellis-av., 2d floor..... 45.00
6547 Minerva-av., 3d floor..... 35.00
SEVEN ROOMS.
4102 Calumet-av., 1st floor..... 40.00
6062 Blackstone-av., 2d floor..... 32.50
6038 Kenwood-av., 1st floor..... 35.00
937 E. 75th-st., 2d floor..... 30.00
EIGHT ROOMS.
6032 Kenwood-av., 3d floor..... 40.00

NEW 4 AND 5 ROOM
APARTMENTS.
N. E. CORNER 65TH-ST. AND DANTE-AV. (ONE BLOCK EAST OF L. C. R. R.).
HIGH CLASS IN EVERY PARTICULAR. WALL BED IN EACH FLAT. LARGE FRT. PORCH AND BACK PORCH. ROOMS ARE LARGE AND VERY LIGHT; WILL DECORATE TO SUIT; FINE TRANSPORTATION; 1 BLK. TO JACKSON PARK. 1 BLK. TO WOODLAWN STA. L. C. R. R. AND L. ELKS. TO ELEVATED AND SURFACE CARS; RENT $40 UP. AGENT ON PREMISES.
JAMES G. BARSALOUX, 1401 E. 63D-ST.
HYDE PARK 10.

MICHIGAN BLVD.
5134 Michigan-blvd., 8 rooms, 3 baths, fine light.....$80.00
4954 Michigan-blvd., 9 rooms, 3 baths, light grade detached 2 apt. bldg.....90.00
5236 Michigan-blvd., 8 rooms, 2 baths, large front porch, bookcases.....87.50
4536 Michigan-blvd., 7 rooms, 2 baths, fireplace, front porch.....80.00
5709-11 Michigan-av., new 6 apt. bldg., 2 baths, sun parlor, showers.....70.00
5711 Michigan-av., 5 rooms, 2 baths, shower, sun parlor, fireplace.....60.00
J. F. O'BRIEN & CO., 320 E. 51st, opp. L sta.

$65 to $75.
NEW
9 AND 10 ROOMS,
2 BATHS.
Private porches, modern throughout, artistically decorated. 3304 Grand-blvd. The price and location can't be equaled on the South Side.
Call today and see janitor, 3314 Grand-blvd., or phone Main 4027.

SPECIAL
1417 E. 50TH-ST.
A 5 room apartment for $37.50, with all side light, modern and up to date; latest electric light fixtures and new modern bathroom.
Newly decorated throughout and ready for occupancy. Convenient to I. C. R. R. and 47th-st. cars. Open.
C. C. SAMPSON,
80 N. La Salle-st. Tel. Main 3214

TO RENT—$14, $15, $16, COR. BOWEN AND St. Lawrence-avs.; light 4 room flats; stove heat, gas range; newly decorated; 2 substantial 3 story brick buildings; fine neighborhood; near L station, Cottage Grove-av., Indiana-av. and 43d-st. car lines. See janitor.

TO RENT—NEW APARTMENTS—
6033 to 6039 MICHIGAN-AV. Rents $50 to $52.50; five rooms; large sun parlors, dining rooms finished in silver gray and ivory walls; indirect lighting; elegant mod. appointments.
W. K. YOUNG & BRO., 5500 Indiana-av.

TO RENT—NEW MOD. 6 RM. APT.; SUN parlor; rear porches; 2 blk. S. Jackson Pk.; $50. 6818 Ridgeland-av.

TO RENT—FLATS—NORTH.

Whiteside & Wentworth
8 S. Dearborn-st. Tel. Central 2069.
1006 Lyon-and-Healy Bldg. Phone Calumet 1172.
COMPLETE PRINTED LIST AT OFFICE.
FOUR ROOMS.
6148 Broadway, 3d W. very light.....$27.50
4554 Roslyn-pl.,

## TO RENT—FLATS—WEST.

### Whiteside & Wentworth

S S. Dearborn-st. Phone Central 2069.
2200 W. Madison-st. Phone West 1272.
3223 W. Madison-st. Phone Kedzie 215.

FOUR ROOMS.

3048 Fulton-st., 2d floor.....$32.50
3821 W. Ohio-st., 3d floor.....22.00

FIVE ROOMS.

3736 S. Kedzie-av., 3d floor.....$36.00
3408 W. Monroe-st., 3d floor.....27.50
3111 S. Albany-av., 1st floor.....27.50

SIX ROOMS.

1464 Bryan-pl., 2d floor.....$30.00
2147 Madison-st., 2d floor.....27.50
3146 S. Western-av., 3d floor.....22.00
3144 S. Western-av., 4th floor.....20.00
3259 Jackson-blvd., 1st floor.....32.50
57 S. Central Park-av., 2d floor.....67.50

SEVEN ROOMS.

801 S. Ashland-av., 2d floor, corner..$45.00
724 S. Kedzie-av., 3d floor, corner.....45.00
3443 Fulton-st., 1st floor.....30.00

EIGHT ROOMS.

2113 Washington-blvd., 3d floor.....$25.00
3540 W. Monroe-st., 2d floor.....45.00

TO RENT—GENEROUS CONCESSIONS TO RESPONSIBLE PARTIES.

"THE STANLEY," 1534 WARREN-AV., at Union Park; modern, 4 rooms; hardwood floors; porches, lge. yard; stm. h. w.$30
"THE BOGARDUS," 400-404 S. Ashland-blvd., finest, most modern 5 and 6 room apartments on West Side; in modified colonial design; steam; hot water; janitor service; $40- 50
2619 ADAMS ST., 8 rooms and above, all outside steam heat, hot water combs, fixtures, gas range; janitor on premises. 40
610 ASHLAND-BLVD., 7 rooms, steam and hot water comb. fixtures, gas range. 40
1641 PARK-AV. 8 rooms, bath, gas, large porches only [open] ..... 18
1859 MONROE ST., stone front, bldg., 8 rms., all large and light; bath, furnace. 25
156 ASHLAND BLVD., overlooking Union Park, 8 rooms, steam heat, hot water. 45
1774 OGDEN-AV., 4 rooms, w. c., gas..... 14
31 N. PAULINA-ST., 6 rooms, bath, gas..... 20
1457 JACKSON-BLVD., 7 rooms..... 25
1781 MADISON-ST., at Wood, 5 rooms..... 14
E. Wolterstorf & Co., Madison and Ashland.

### Evergreen Terrace APARTMENTS,

4801-15 WASHINGTON-BLVD.

The most attractive court building on the West Side. Transportation facilities are the best in the city. 4 and 5 room steam heated apartments, private porches and sun parlors. Outside windows in every room. Clothes dryers and excellent laundry. Will decorate to suit tenant. PRICE will be an agreeable surprise. OFFICE ON PREMISES. WHEELER & CO. 30 N. CICERO-AV. AUSTIN 1187.

### Geo. C. Newbury & Co.,

S S. DEARBORN-ST.

223 S. Leavitt-st., 1 rm. steam ht.. $35.00
2148 Jackson-blvd., 4th fl., 7 r., steam ht. 40.00
2158 Jackson-blvd., 1st fl., 7 r., steam ht. 50.00
3251 Central Park-av., 3d fl., 6 rooms, steam heat ..... 35.00
625 S. Central Park-av., 3d fl., 5 rooms, steam heat ..... 27.50
3552 Fillmore-st., 1st fl., 4 r., steam ht.. 22.50
117 S. Paulina-st., 3d fl., 6 r., stove ht.... 16.00
2151 Harrison-st., 4th fl., 7 r., stove ht. 17.00
1069 S. Ironwood-st., 2d fl., 6 r., stove ht.... 18.00

TO RENT— BAIRD & WARNER.
29 S. LA SALLE-ST. CENTRAL 8300.

TO RENT—2446 MICHIGAN, CALIFORNIA apts., 2 rooms and bath; ready to live; beautiful entrance; 10 min. to loop; $7 to $18.

TO RENT—5403 PRAIRIE-AV., 4 ROOM FUR. apt.; steam, elec. lts; bath; nr. park and L exp. $26 up. Phone Kenwood 5582.

TO RENT—3 ROOM FURN. APT.; ADJOINing Jackson Pk.; steam, elevator; L. surface, and I. C. express; $30; 1552 E. 63d-st.

TO RENT—WELL FURNISHED 4 ROOM apt., all outside; piano; near 51st-st. "L" sta. and Wash. Pk. Phone Kenwood 5519.

TO RENT — COZY 4 ROOM FURNISHED flat; nr. subway and L; $46 E. 50th; 1 block 51st L; 2d. Phone Kenwood 540.

TO RENT—2 BEAUTIFULLY FURNISHED new 6 room flats on Michigan-av., near 39th, $75 each. Ph. Normal 3623.

TO RENT—WELL FURNISHED, ONE OF THE handsomest apartments on the South Side. 5822 Blackstone-av. Tel. Blackstone 1462.

TO RENT—5 ROOMS AND ALCOVE, 5428 Michigan-av., 1st flat, completely furnished; $60. HOWARD BROS. & CO.: 302 E. 55th-st.

TO RENT—NEWLY FURNISHED APT.; 4 bright rooms; best trans.; married couple pfd. Ph. Hyde Park 6227.

TO RENT — 6050 WOODLAWN-AV., 2D, to refined people, part high class mod. apt.; artis. furn.; bath; lake, L. C. and surface.

TO RENT—5313 WOODLAWN-AV., BEAUTIful, furn. 7 r. apt.; 3 porches. Blackstone 1500.

TO RENT—310 E. 46TH-ST., 3D, COMPL. fur. flat, 3 rms., elec., phone, piano; excel. trans.; priv. fam.

TO RENT—BEAUTIFULLY FURNISHED 5 room apt.; good trans.; 1405 E. 60th-st.

TO RENT—COMPLETELY FURNISHED 6 room flat. $5.50; 5 r., $8.50 wk. 3682 Vincennes-av.

TO RENT—FURN. COZIEST 3 RM. FLAT IN city; mod.; priv. bath. 750 E. 46th-st. Ant 36.

TO RENT—4400 CALUMET-AV., 5 ROOMS; strictly modern; reasonable.

TO RENT—OR SHARE, 6 RM. APT., OVERlooking Wash. Park. Normal 598.

TO RENT—SIX ROOM; BEST LOCATION; quick action necessary. Phone Midway 4478.

TO RENT—FURN. APT. 6 ROOMS; SUN parlor; 2 baths. Phone Kenwood 4807.

TO RENT—6021 KENWOOD-AV., ALL OR part, of 1st class 7 rm. furn. apt.; nr. L. C.

TO RENT—3921 GRAND-BLVD., 4 ROOM apt.; surface and L transportation.

TO RENT—5524 CALUMET-AV., 1ST—SIX rooms; modern; newly furn.; 1 blk. "L" exp.

TO RENT—FURNISHED 5 ROOM FLAT. 1145 E. 66th-st. Call Midway 847.

## TO RENT—FURNISHED FLATS.

### South Side.

TO RENT—LORRAINE APARTMENTS, 740 E. 36th-st., northeast corner of Ellis-av.; very choice, cosy, steam heated, electric lighted, 3, 4, 5, 6 room apartments; new and neatly furnished throughout; kitchenette, priv. baths, phones, maid service, etc.; elevators day and night; L. C., Cottage Grove, and 35th-st. cross line one block. 10 min. ride to business and amusement centers; rates $30 to $65 per month. You receive more for the price you pay than at any other place in the city. J. O'DONNELL, Prop., formerly with Planters' Hotel, St. Louis, Mo., and Chicago Beach Hotel. Telephone Douglas 7100.

### EVERYTHING NEW.

New building, new furniture, never been used; new features never before installed in Chicago flats; 2d fl. all detached 4 rm. apt., with sun parlor; completely and handsomely furnished; 2 wall beds, dish washing arms, janitor's keeper's automatic lock dentery box, old decorations throughout; free maid service; rent $75; tenant must leave city. Apply occupant 2d floor 3080 Ellis-av., or agent, C. R. GLEESON & CO.

TO RENT—
TYSON FURNISHED APTS.,
4239 GRAND-BLVD.

BEST FURNISHED READY TO LIVE APARTMENTS IN CHICAGO IN SUITES OF ONE, TWO OR SIX ROOMS WITH KITCHENETTE AND PRIVATE BATH. CATERING TO REFINED PATRONAGE. RENTED BY WEEK OR MONTH. ALSO SUITES FOR BACHELORS.

TO RENT — COMPLETELY FURNISHED MODERN APARTMENT—In the most beautiful section of Hyde Park; close to L. C. and overlooking the lake; 10 rooms, 3 baths, sun parlor and sleeping porch, with every convenience. We can arrange a lease on very liberal terms for reasonable length of time. Phone for appointment. W. K. YOUNG & BRO., HYDE PARK 997.

TO RENT—646 WOODLAND PK., 2D APT. 84th and the lake. If you are looking for a mod. 7 rm. apt., beautifully furn., lots of air and sunlight, situated in a beautiful private pk. to have just what you want, will rent for winter or longer; reas.; 15 min. to loop on L. C. or Cottage Grove.

TO RENT—NEW CHEVERNY FURNISHED APARTMENTS, S. E. CORNER GRAND-BLVD. AND 39TH-ST. MAID SERVICE FREE; 3 ROOMS, TILE BATH, 2 DISAPPEARING BEDS; 12 MIN. ON L TO DOWNTOWN. $36 TO $75 PER MONTH. ON BY THE WEEK. AGENT, APARTMENT M.

TO RENT—6432 KENWOOD-AV. TEL. Hyde Park 1457. Handsomely furnished 8 room flat; first class neighborhood; 2 blocks from L. C. and elevated; refined, unencumbered; reasonable to right parties. MRS. SICKLESTEEL, 6432 Kenwood-av.

TO RENT—910 E. 42D-PL., COR. DREXEL-BLVD., BEAUTIFULLY FURNISHED 3 ROOM NEW DREXEL APTS.; 1 BLK. KENWOOD L AND SURFACE CARS; $50 PER MO. UP.

TO RENT—NEWLY FURN 3 RM. APT.; new bldg., outside light, in-a-door bed, bookcases, convenient to surface, L and I. C.; reasonable; refs. Call Sunday or evenings. 6050 Drexel Island-av. LEEDY.

TO RENT—N. E. COR. OAKWOOD-BLVD. AND ELLIS-AV., 2 AND 3 ROOM APTS., NEWLY FURN.; DISAPPEARING BED; 3 ROOMS EQUAL 5. SEE JANITOR. 856 OAKWOOD BLVD.

TO RENT—FURNISHED NEW THREE RM. apartment; cosy, sunshine; piano, gas, elec. light, steam; $30 month; high class building. 118 E. 34th. Apt. 2. Douglas 1720. Between Michigan and Indiana-avs.

TO RENT—3 AND 4 RM. MODERN APARTments; 3849-51 Lake Park-av.; new building. Will furnish to suit; bachelors, couples. Rentals $42 to $55. Agent in building.
MEAD & COE, 69 W. Washington-st.

TO RENT — HANDSOMELY FURNISHED apt., 3 rooms, 2 baths; will rent part of time for the winter; maid will remain if desired; references exchanged. Phone Drexel 2959. 4516 Lake-av.

TO RENT—3 AND 4 RM. FURN. APT., 4TH. apt.; nicely furn.; $35; steam heat; everything modern. Apply Swan's Real Estate Office, 412 E. 64th-st.

TO RENT—5457 ELLIS-AV., 1ST, 4 R. APT., new building, attractively furnished, brand new; every modern convenience; exclusive; references. Call evenings or Sundays.

TO RENT—936 E. 42D-PL., NR. DREXEL, 2, 3, and 4 r. flats, furn. complete; light and steam free; Kenwood L; $5 per wk. up. See janitor.

TO RENT—FURNISHED FLAT, 5 ROOMS; nicely furnished; 1 room reserved by owner; 1 blk. L; Drexel blvd. Drexel 7034, Saturday afternoon, Sunday, or eves.

TO RENT—PRIVATE FAM. OF TWO WILL rent all or part of 9 room completely furn. 1st apt.; all outside rooms, 2 baths; cor. Drexel-blvd. and Drexel 22d.

TO RENT — 6120 WOODLAWN-AV., 1ST, beautiful, completely furn. 7 rm. apt.; 4 bedrms.; best trans. and locn.; near Hyde Park High sch.; reasonable to responsible party.

TO RENT—BEAUTIFULLY FURN. HIGH class apt., 6 rms., 2 baths; sleeping porch; everything complete; $65. 6141 University-av. Trevor 1540.

TO RENT—BUSINESS WOMAN WISHES TO rent part of five room apartment to young married couple. 6141 Dorchester-av., 2d apt. Tel. Hyde Park 6046.

TO RENT—MODERN FURN. 4 RM. APT. with sleeping porch for the winter; Englewood district; reasonable. Address G 96, Tribune.

TO RENT—LADY HAVING COZY APT. will share with lady employed; expenses light; S. S. Englewood 8880.

TO RENT—COMPLETELY FURN 5 RM. apt., "L" and surface. 4451 Vincennes-av.; 1st. Kenwood 8873.

### North Side.

TO RENT—FURN. APT., 6 ROOMS, TWO baths, 2 porches, piano; located on Lafayette-av., between Armitage and Fullerton-avs. or Argyle stations. It is my own home and would consider leasing to right party until May 1st; rent $45; immediate possession. For particulars telephone Sunnyside 5964.

TO RENT — FURNISHED BACHELOR apartments, 1, 2, or 3 rooms, private bath, phone, valet service, maid service if desired; ideal transportation; Lincoln Pk. Bldg., Dearborn and Division-sts. HOPP, HARRIS & CO., 159 W. Wash. Phone Franklin 1438.

TO RENT—FURN. 7 RM. FLAT; LINCOLN nr. Lincoln Pk.; $60 mo. Or will rent 4 rm. rms., $45 mo. Also 3 rm. stove heated flat, $17 mos. 1209 SIDE CO. 1211 N. Clark-st. Superior 4132, aft. and eve.

TO RENT—HIGH CLASS 4 ROOM FURNISHED apt.; private front and rear porches; 2 blks. to "L" and N. Clark-st. cars; 5 blks. to express. Rogers Park; 30 min. to loop. Phone Rogers Park 5206, or address P D 435, Tribune.

TO RENT—BEAUTIFULLY FURNISHED new 3 room apt. in Birchwood; reasonable; prices; 30 min. loop; $65. Address R 497. Tribune.

TO RENT—NICELY FURN. 6 RM. CORNER apt. in the "Pueblo," cor. Belmont and Pine Grove-avs.; $60. See janitor.
F. V. FADNER, 8 S. Dearborn-st. Cent. 4624.

TO RENT—FLAT, 2303 ADAMS-ST., 6 ROOMS and bath, newly decorated; best location on W. Close to "L" and surface line. $18. Free to Dec. 1.

TO RENT—ELEGANT 5 RM. FLAT; OAK throughout; new comb. gas, coal range; elec. light, refrig., etc. 4702 Fulton-st. Phone Austin 1001.

TO RENT—LIGHT, NEWLY DECORATED 7 room flats, stove heat. West Douglas Park; convenient to responsible tenants. Apply 1903 Clifton Park-av., 1st floor.

TO RENT—CLEAN, LIGHT 7 ROOM FLAT; gas, bath; $15. 2008 Lake-st.

## TO RENT—FLATS—SUBURBAN.

TO RENT—S. EVANSTON, 615 MICHIGAN-av., modern, sunny, 6 rooms, sun parlor and sleeping porch; only $37.50; free rent to Dec. 1st; will decorate to suit; see janitor, or R. F. WILLIS & FRANKENSTEIN, 110 S. Dearborn.

TO RENT—SOUTH EVANSTON, NEWLY decorated apartment in "Westminster," Hinman-av., cor. Seventy-first; 1 bed room, sun parlor; Nov. 1 to Oct. 1, 1915. Particulars Phone Evanston 4496 or Central 1870.

TO RENT—WILMETTE—328 PARK-AV., mod. flat, brick, 5 rms., bath, furnace, gas, elec. light; $26.50 mo. until May 1st; poss. at once. Ph. Wilmette 1370 or Central 1934.

TO RENT—SIX ROOM FLAT; INDIVIDUAL steam heat; new; 228-30 Washington, Maywood; $22. KLINGENHAGEN.

## TO RENT—FURNISHED FLATS.

### South Side.

TO RENT — 2446 MICHIGAN, CALIFORNIA apts., 2 rooms and bath; ready to live; beautiful entrance; 10 min. to loop; $7 to $18.

TO RENT—5403 PRAIRIE-AV., 4 ROOM FUR. apt.; steam, elec. lts bath; nr. park and L exp. $26 up. Phone Kenwood 5582.

TO RENT—3 ROOM FURN. APT.; ADJOINing Jackson Pk.; steam, elevator; L. surface, and I. C. express; $30; 1552 E. 63d-st.

TO RENT—WELL FURNISHED 4 ROOM apt., all outside; piano; near 51st-st. "L" sta. and Wash. Pk. Phone Kenwood 5519.

TO RENT — COZY 4 ROOM FURNISHED flat; nr. subway and L; 546 E. 50th; 1 block 51st L; 2d. Phone Kenwood 540.

TO RENT—2 BEAUTIFULLY FURNISHED new 6 room flats on Michigan-av., near 39th, $75 each. Ph. Normal 3623.

TO RENT—WELL FURNISHED, ONE OF THE handsomest apartments on the South Side. 5822 Blackstone-av. Tel. Blackstone 1462.

TO RENT—5 ROOMS AND ALCOVE, 5428 Michigan-av., 1st flat, completely furnished; $60. HOWARD BROS. & CO.: 302 E. 55th-st.

TO RENT—NEWLY FURNISHED APT.; 4 bright rooms; best trans.; married couple pfd. Ph. Hyde Park 6227.

TO RENT — 6050 WOODLAWN-AV., 2D, to refined people, part high class mod. apt.; artis. furn.; bath; lake, L. C. and surface.

TO RENT—5313 WOODLAWN-AV., BEAUTIful, furn. 7 r. apt.; 3 porches. Blackstone 1500.

TO RENT—310 E. 46TH-ST., 3D, COMPL. fur. flat, 3 rms., elec., phone, piano; excel. trans.; priv. fam.

TO RENT—BEAUTIFULLY FURNISHED 5 room apt.; good trans.; 1405 E. 60th-st.

TO RENT—COMPLETELY FURN. 6 ROOM flat. $5.50; 5 r., $8.50 wk. 3682 Vincennes-av.

TO RENT—FURN. COZIEST 3 RM. FLAT IN city; mod.; priv. bath. 750 E. 46th-st. Ant 36.

TO RENT—4400 CALUMET-AV., 5 ROOMS; strictly modern; reasonable.

TO RENT—OR SHARE, 6 RM. APT., OVERlooking Wash. Park. Normal 598.

TO RENT—SIX ROOM; BEST LOCATION; quick action necessary. Phone Midway 4478.

TO RENT—FURN. APT. 6 ROOMS; SUN parlor; 2 baths. Phone Kenwood 4807.

TO RENT—6021 KENWOOD-AV., ALL OR part, of 1st class 7 rm. furn. apt.; nr. L. C.

TO RENT—3921 GRAND-BLVD., 4 ROOM apt.; surface and L transportation.

TO RENT—5524 CALUMET-AV., 1ST—SIX rooms; modern; newly furn.; 1 blk. "L" exp.

TO RENT—FURNISHED 5 ROOM FLAT. 1145 E. 66th-st. Call Midway 847.

### South Side.

TO RENT—FURN. APT., 6 ROOMS, TWO baths, 2 porches, piano; located on Lafayette-av., between Armitage and Fullerton-avs. or Argyle stations. It is my own home and would consider leasing to right party until May 1st; rent $45; immediate possession. For particulars telephone Sunnyside 5964.

TO RENT — FURNISHED BACHELOR apartments, 1, 2, or 3 rooms, private bath, phone, valet service, maid service if desired; ideal transportation; Lincoln Pk. Bldg., Dearborn and Division-sts. HOPP, HARRIS & CO., 159 W. Wash. Phone Franklin 1438.

TO RENT—FURN. 7 RM. FLAT; LINCOLN nr. Lincoln Pk.; $60 mo. Or will rent 4 rm. rms., $45 mo. Also 3 rm. stove heated flat, $17 mos. 1209 SIDE CO. 1211 N. Clark-st. Superior 4132, aft. and eve.

TO RENT—HIGH CLASS 4 ROOM FURNISHED apt.; private front and rear porches; 2 blks. to "L" and N. Clark-st. cars; 5 blks. to express. Rogers Park; 30 min. to loop. Phone Rogers Park 5206, or address P D 435, Tribune.

TO RENT—BEAUTIFULLY FURNISHED new 3 room apt. in Birchwood; reasonable; prices; 30 min. loop; $65. Address R 497. Tribune.

TO RENT—NICELY FURN. 6 RM. CORNER apt. in the "Pueblo," cor. Belmont and Pine Grove-avs.; $60. See janitor.
F. V. FADNER, 8 S. Dearborn-st. Cent. 4624.

TO RENT—FLAT, 2303 ADAMS-ST., 6 ROOMS and bath, newly decorated; best location on W. Close to "L" and surface line. $18. Free to Dec. 1.

TO RENT—ELEGANT 5 RM. FLAT; OAK throughout; new comb. gas, coal range; elec. light, refrig., etc. 4702 Fulton-st. Phone Austin 1001.

TO RENT—LIGHT, NEWLY DECORATED 7 room flats, stove heat. West Douglas Park; convenient to responsible tenants. Apply 1903 Clifton Park-av., 1st floor.

TO RENT—CLEAN, LIGHT 7 ROOM FLAT; gas, bath; $15. 2008 Lake-st.

### Northwest Side.

TO RENT—NEWLY BUILT COMPLETELY furnished flats with unusual features for health and comfort; 4, 5, 6, 7 large light rooms, sleeping porches, park, tennis courts; 15 min. to loop on L. W. R. R. 4627 Irving Park-blvd.

TO RENT—MODERN 5 ROOM APT., 6 MIN. N. W. R. R. 4457 Irving Park-blvd.

### West Side.

TO RENT—1311 ADAMS, 1ST APT. BEAUtiful furnished sunlight 3 room suite; steam, electric light, phone, piano; opposite park.

## TO RENT—FURNISHED FLATS.

### West Side.

TO RENT—LARGE KITCHEN, PANTRY, living room, and alcove, furn. complete for housekpg.; steam, elec., plenty hot water; good trans.; very desirable; reas. 229 N. Sacramento-blvd.

TO RENT—810 INDEPENDENCE-BLVD., 3D. Garfield Park L to Garfield sta.; completely furn. steam heated 6 room flat; very reasonable to May 1st. Kedzie 4764.

TO RENT—ROOMS IN BUSINESS GIRL'S apt., Ashland, nr. Jackson; shower, gas rng., el. lt., st. ht., piano. Randolph 973 or Seeley 5100.

TO RENT—214 N. CICERO-AV. (FORMERLY 48th-av.) nr. Fulton-st., with parlor and kitchen stove; rent $16; concession to reliable party; open for inspection. Apt. on premises.

TO RENT—3 OR 4 ROOM PRETTILY FURnished flat. S. e. cor. Oakley-blvd. and Van Buren.

TO RENT—NICE LITTLE 6 RM. FURN. flat; s. h. w. heat, phone, etc.; to responsible parties. C. B. HAYDEN, 2908 Warren-av.

TO RENT—1867 S. RIDGEWAY-AV. — SIX rooms; modern; furn. or unfurn. Tel. Lawndale 815

## WANTED—TO RENT—FLATS.

WANTED—TO RENT—FURNISHED APARTment in the North Side; two bachelors will rent six room furnished apartment for two or three months, from Nov. 15; must be between Chicago-av., Lincoln Park, the lake and Clark-st. Write, stating number of rooms, baths, location, etc. Address S N 100, Tribune.

WANTED—TO RENT—DESIRABLE FIVE or six room furnished apartment by thoroughly responsible couple; will pay $75 per month; lease for three or four months. Will pay no bonus for furniture, but will warrant its safety; highest references given. Address J 641, Tribune.

WANTED—TO RENT—WELL LOCATED 7 or 8 room apartment, renting for not less than $100 per month; long term lease for same to be taken in exchange for a modern high class residence of 10 rooms. Address R 313, Tribune.

WANTED—TO RENT—BY REFINED FAMily of 3 adults, 4 or 5 rm. furn. apt., on North Side, near elevated; references exchg. Phone days, Superior 6610. J. W. ESSEX, 500 N. La Salle-st.

WANTED — TO RENT—FOR SIX MONTHS or year, 6 to 10 room well furnished outside apartment in neighborhood of Wilson-av. L; excellent references. No children. Address R 383, Tribune.

WANTED — TO RENT — FURNISHED OR unfurnished apartment, 4 rooms, steam heated, electric light, strictly modern, convenient to elevated express station, either North or South Side. Address C. H. E., 316 Unione-av.

WANTED — TO RENT — BY FAMILY OF three, 4 four to six room furnished apartment for winter months, Nort Side, south of Diversey and north of Chicago-av.; boat references. Phone Wabash 7153.

WANTED—TO RENT—NORTH SIDE, SO. OF North-av., east of Dearborn-av., from Dec. 1 to April 1; rent not to exceed $125 per month; no children; references. Address P 475, Tribune.

WANTED—TO RENT — FURNISHED APT. for winter; 2 young southern women; unquestionable references; bond for furniture, if required. Nominal rental only. Address S L 859, Tribune.

WANTED—TO RENT — THREE OR FOUR room flat, east of Dearborn and south of Div.; occupancy Dec. 1. Address R 364, Tribune.

WANTED—TO RENT—YOUNG MARRIED couple want small, nicely furnished housekeeping apt.; state price. Wilson or Sheridan ex. Address R 319, Tribune.

WANTED — TO RENT — BY REFINED adult family of 4, furn. apt., vic. Englewood; strictly responsible people. Address S P 479. Tribune.

WANTED—TO RENT—WILL RENT OR share well furnished 5 room modern flat; convenient to I. C and S. S. Elevated. 6137 Dorchester-av. Phone Midway 1284.

WANTED—TO RENT—FOR WINTER. FURnished four to six room flat, not exceed $50; might consider purchase furniture. MR. DAVIS, 1920 Republic Building.

WANTED—TO RENT—WELL FURNISHED apt., 4 or 5 rooms, winter months; conv. L. C express; married couple; ref. ex.; have own silver and linen. Address P 191, Tribune.

WANTED—TO RENT — A FURNISHED apartment, about 6 rooms, on North Side, by responsible party; excellent reference. Address B S N 25, Tribune.

WANTED—TO RENT—BY MAN AND HIS wife, 3 or 4 rm. 2d fl. furn. apt.; must be up to date in all respects; nr. Lincoln Pk. or good location on N. S. Ph. Randl. 1077. 649 Cleveland-av.

WANTED — TO RENT — ABOUT DEC. 1, well located and comfortably furnished house or apt., by responsible couple; no children. Address R 384, Tribune.

WANTED—TO RENT—SMALL FURN. APT., reas.; No. Side, east of Clark, south of Division, to May 1st; 2 in fam.; refer. exch. Address P N 492, Tribune.

WANTED—TO RENT—SMALL FURN. APT. (So. Side pfd.); by bridal couple; best of care; not exceeding $25. Address S N 426, Tribune.

WANTED—TO RENT—FURN. APT. FOR winter, North Side. Address G N 580, Tribune.

WANTED—TO RENT—BY RESPONSIBLE married couple, furn. 3 or 4 room flat at about $30 month. Tel. Wentworth 4244.

WANTED—TO RENT—FURN. APT. OF 4 OR 5 rooms nr. Sheridan and Lawrence-av. Phone Edgewater 4695.

WANTED—TO RENT—SMALL FURN. APT., Rogers Pk., Dec. 1st, $30. Address R 428 Tribune.

WANTED—TO RENT — MODERN FOUR room furnished flat, North Side. 2750 Lemoyne-st.

WANTED—TO RENT—FURNISHED FLAT, 3 or 4 rm., by 1st of Nov.; 4317 Armitage and Indiana and Evans-av. Phone Loug. 1456.

WANTED—TO RENT—FURNISHED APARTment in Evanston from Jan. 1st to May 1st or longer. Address R 317, Tribune.

WANTED—TO RENT—3 OR 4 ROOM APTS., North Side from Jan. 1 to May 1; will take over lease. Address P 258, Tribune.

WANTED—TO RENT—3 OR 4 ROOM FLAT; rm. $25; N. or W. S. Address R 257 Tribune.

WANTED—TO RENT—SMALL FLAT NEAR 58th L; ref. Address S N 408, Tribune.

## TO RENT—STORES—DOWNTOWN.

TO RENT—SOME EXCELLENTLY LOCATED SHOPS ON ELEVATOR FRONTS OF RETAIL LINES AND LITTLE; A SPECIAL PROPOSITION WILL BE MADE TO A SHOE HOUSE. EVERY FACILITY OFFERED FOR HIGH CLASS MERCHANDISING. WE HAVE SOME EXCEPTIONALLY GOOD BARGAINS IN WELL LOCATED SHOPS TO RENT. THE HARRIS TRUST AND SAVINGS BANK BUILDING WHERE LIVE TENANTS BOTH MEN AND WOMEN, SUCCEED. IF YOU ARE LOOKING FOR A LOCATION OR IF YOU CONTEMPLATE TO CONSIDER A LEASE FOR SOME TIME IN THE FUTURE, DO NOT DELAY COMING IN AND LOOKING OVER THE INTERESTING OFFERS WE HAVE IN KEEPING.
CENTRAL REALTY & INVESTMENT CO.,
26 S. LA SALLE-ST.
NORTH AMERICAN BLDG.
RANDOLPH 6162.

TO RENT — 500 SHERMAN-ST., A LARGE double store containing 4,000 square feet; basement same size; only 300 ft. south of loop; extra heavy mill constructed building; exceptional shipping facilities; low rent.
732 Sherman-st., near Polk [Printers' Bldg.], large double store containing 4,000 square feet; basement building, south of loop; extra heavy construction; low rent.
OLIVER & COMPANY,
Dearborn and Washington sts.

TO RENT— REDUCED RATES.
DOWNTOWN STORES.
Madison, near Clark.....$7.00
Randolph, near Dearborn.....6.00
Madison, near Dearborn.....5.00
Clark, near Monroe.....5.00
Call for our complete list of stores, floors, and buildings for rent. BEN. L. GREENEBAUM, 105 W. Monroe-st. Rand. 7470.

TO RENT—STORES IN NEW HOTEL KAISERHOF Building at 314 S. Clark-st., near Jackson-blvd.; suitable for drug store, jewelry, haberdasher, flower shop, fancy candy store, etc. Apply to W. E. Walker, Kaiserhof Hotel, Parlor D, Second floor. Phone Wabash 2646.

TO RENT—MADISON-ST., NEAR MICHIgan, with mezzanine floor covering entire store; excellent for ladies' apparel.
Wabash-av., near Madison, opposite Mandel Bros.; store, $3,000 per year.
MARK LEVY & BROTHER, Marquette Bldg.

TO RENT—S. W. CORNER WASHINGTON and Clinton-sts., the New Machinery Hall; choice store.
OLIVER & CO., Exclusive Agents,
Dearborn and Washington-sts.

TO RENT—12TH-ST. AND WABASH-AV., store, 25x50, suitable for saloon, poolroom, barber shop, grocery or market; immediate possession; cheap rental. OLIVER & COMPANY, 20 N. Dearborn-st.

TO RENT—STATE-ST., BET. ADAMS AND Jackson; store, 20x40; also 5,800 sq. ft. on 2d floor; light on 8 sides; private elev. service from street to 2d floor; long lease.
GRANT CARPENTER & CO., 6 N. Clark-st.

TO RENT—CHOICE, LIGHT, STM. HEATed stores in the Imperial Bldg., 312 S. Clark. Choice corner, choice cor. apts.; large glazed porches. Edge. 1540.

TO RENT—NICELY FURNISHED 7 ROOM apartment, N. State n. of Division; reasonable for right party. Owner, Room 1000, 29 S. La Salle-st.

TO RENT—APT. 4 ROOMS; HIGH GRADE; nr. Lincoln Park. Lincoln 7308.

TO RENT—548 SHERIDAN-RD., MOD. 7 rm. apt.; piano; priv. porch. Wil. 3167.

TO RENT—1235 WINONA, 8 OUTSIDE RMS., furn., steam, range, etc.; $35.

TO RENT—$45; 5 R. FURN., STEAM; WILson "L" sta. 840 Lakeside-pl. Edge. 5509.

TO RENT—NICELY FURN. 5 RM., NORTH side; good trans. Graceland 671.

TO RENT—FURN. 4 TO 7 RM. APTS.; VARIous rentals; nr. "L" sta. Edge. 1068.

TO RENT—3 ROOM FURNISHED APARTment; entirely modern; $75. Edge. 5139.

TO RENT—4 ROOMS, BATH; SELECT LOcation; steam heated; 5247 Magnolia-av.

TO RENT—39 E. OHIO-ST.—NICELY FURN. flats, walk dist., steam; fine loc.

TO RENT—WILL SHARE APT., SLEEPING porch; good transp. 3485 Edge.

CLARK-ST., N., 1912—TO RENT—7 ROOM furn. flat; piano; $9 a week.

TO RENT—ONE OF THE BEST TRANSFER corners near loop, for sale; 5 year lease; $3,000 per year. LOUDENBACK & CO., 8 S. Dearborn-st.

TO RENT—
Loop stores; others close in. Call for list.
B. A. THORPE,
105 S. Dearborn, cor. Monroe. Ph. Rand. 4094.

TO RENT—3 YEAR TERM, STORE, 17X66, with basement space, at 437 S. Dearborn-st. Harrison 1200. BALLARD, ROWE & WHITMAN Agents, 209 Dearborn-av.

TO RENT—EXCEPTIONAL STORE SPACE. Modern fireproof bldg.; corner Market and Madison. J. H. Bassett, Agt., 337 W. Madison.

TO RENT—100 N. FRANKLIN-ST., STORE and base, 19x80. H. A. GODFRICH, 25 N. Dearborn-st.

TO RENT—724 S. STATE, NORTH OF FOLK, east front store, $125; will remodel.
Frank S. Pagin & Co., 32 W. Washington-st.

TO RENT—STORE, 824 FEDERAL-ST., OPposite Monadnock Block; modern building; long lease; for saloon or other lines.

TO RENT—STORE, 18X32, AT SACRIFICE. Address S K 151, Tribune.

TO RENT—23 S. WABASH-AV., PART OF store for rent, suitable for holiday goods.

## TO RENT—STORES—DOWNTOWN.

TO RENT—168 N. MICHIGAN-AV., 30X130. 1847 S. Michigan-av., 60x180.
48 S. Clark-st., 18x35.
174 W. Van Buren-st., 16x60.
We have stores for rent in the Loop suitable for any kind of business.
Tel. Rand. 7470. H. O. STONE & COMPANY, 76 W. Monroe-st.

McKEY & POAGUE,
133 W. Washington-st. Main 4382.
To Rent—Store, 518 S. State-st.; good location for tailor, drug store, or any retail business; store 30x80.

## TO RENT—STORES—SOUTH.

TO RENT—
N. W. CORNER OF 63D-ST. AND KENWOOD-AV., HYDE PARK, best out of the loop business location in the city. We have several new steam heated stores in a modern fireproof building, suitable for
1 excellent corner for drug store;
1 hardware store;
1 millinery store;
1 5c and 10c store;
1 gents' furnishings;
1 confectionery store.
KEIDEL & MORAN,
Main 1633. 6 N. Clark-st.

TO RENT—STORES IN
SPLENDID BUSINESS LOCALITIES.
S. e. cor. 47th and Greenwood-av. .....$55 up
43d-st. and Michigan-av. .....$25.00
1900 st. 47th-st. .....65.00
75th-st. and Stony Island-av. .....20.00
Garfield-blvd. and State-st. .....25.00
71st-st. and Stony Island-av. .....30.00
43d Wentworth-av. .....20.50
W. K. YOUNG & BRO., 47th and Lake-av.

TO RENT—754 E. 43D-ST., LARGE HEATED corner store; fine location .....$50.00
1300 E. Garfield Grove-av., large store .....$30.00
705 E. 43d-st., large store; excellent location; electric street lamps free.....$, $26.50
Phone Edgewater 4695.

TO RENT—TRANSFER CORNER; NEW store and hotel bldg., now being constructed at 47th and 48th-sts. and Cottage Grove-av.; 10 year leases. Reasonable rents. See plans at our office.
MARKEY & BROTHER, Marquette Bldg.
BEN. L. GREENEBAUM, Fort Dearborn Bldg.

TO RENT—CAFE SPACE, 20X80 FT., WITH mosaic floor, silver electric light fixtures; will decorate the walls to suit; one year's rent free; in 60 apartment building at the n. e. cor. Drexel-blvd. and 42d-pl. Agent on premises. Oakland 2813.
THOS. H. HOWE &CO., 102 N. 5th-av.

TO RENT—CORNER 43D-ST. AND LANGley-av., 50 ft. frontage; large show windows, electric street lamps; fine for dry goods, 5 and 10c store, furniture, or any business needing large space; rent reasonable. Oakland 1088. CHESHIRE & SHOTWELL, 4304 Cottage Gr.

TO RENT—7123-7125 SOUTH CHICAGO-AV., large, steam heated store, suitable for grocery, market, furniture, or dry goods; can make good lease for desirable tenant.
JOHN E. COLNON & CO.,
Cent. 818. 72 W. Washington-st.

TO RENT—FOR CHOP SUEY; 2D AND 3D floors, 50x80; 30th-st. and Cottage Grove-av., opposite Drexel Cafe; steam heat and hot water furnished.
THOS. E. & CO., 102 N. 5th-av.
Phone Franklin 2151.

TO RENT—CORNER STORE AND BASEment, 47th-st., near Cottage Grove. Excellent location for ladies' or gents' tailor, 5 and 10c store, dry goods and notions, or any retail line. Attractive proposition.
E. ORRIS HART & CO., 30 N. Dearborn-st.

TO RENT—1st-4th WABASH-AV., 5x17o feet; 3,500 sq. ft.; will divide. Very desirable for light manufacturing. Very cheap.
Fine State-st., entire bldg., store and flats, $100.
E. ORRIS HART & CO., 30 N. Dearborn-st

## T—FLOORS AND LOFTS.

DAYLIGHT FLOORS.
d Fulton-sts., just across RIVER

prinkler system. Passenger and elevators. Full service. Power. onvenient to Central Freight ter. 20,000 sq. ft., or desired, LOW

H. O. STONE & CO.,
200 16-W. Monroe.

## ...S, OFFICES, LOFTS

TO RENT—STORE AND BASEMENT IN SAORE.
ate sale; three floors only; must use several times during year. 91 Tribune.

TO RENT—STORE — GOOD LO
th or south; for beauty shop, Ad. Tribune.

TO RENT—OFFICE SPACE
or other good location north of ficulture. Address P 148, Tribune.

## —MANUFACTURING PTY. T. TO RENT.

—TERN ELECTRIC BLDGS.
S. Clinton-st., 50x100.
S. Jefferson-sts., 50x100.
Congress and Jefferson-sts., 200x55; all fireproof.

Van Buren-st.; floors, 54x100; new to be installed.
110; auto. sprinklers; mill const. elevators; close in; 20c per ft. nis is only one of the many snaps fer.

ABCOCK & BECKER BLDGS.,
6 to 256 S. Halsted-st.
MANUFACTURING SPACE.
building, 10,278 square feet.
building, 23,296 square feet.
Balcony, 11,640 sq. ft.
and basements, 84,000 sq. ft.
Will divide.
Plenty of yard room.
excelled; steam heat; engine 850 horse power. Will divide.
TRACK FOR 15 CARS.
R DOCKAGE, 643 FEET.

BROWN BLDG.
er Jackson-blvd. and Clinton-st.
Rooms, $25 upward.

FRIEND BLDG.,
replaines-st.; n. of 8th st., 40x70.
n. 8th st., 45x70.
Monroe-st.; 3d floor, 30x80 feet. 1st 60x80, and 1 story building 2x100, with yard room, power, and ed.

NORTH SIDE.
WICK & BALKE BLDGS.
dgrove-sts., 45,000 sq. ft. Also in Sec. B, 97x100. Will divide. ight. Low insurance.

e above are equipped with auto. ass and freight elevators, and ectric power in all of them very and steam heated.

t of floors, from 8 cents per upward.

FRIEND & CO.,
S. La Salle-st.
dolph 4916-7-8-9; Auto. 32518.

TO RENT.
LEAHY BUILDING,
r. Ontario and Franklin-sts.
00; new concrete building; pass. serv.; steam heat; splendid light.

DEAHL BUILDING,
220-22 W. Ontario-st.
100, reinforced concrete construc- nd frt. elev. serv.; steam heat.

reen-st., 5th floor, 144x117; rein- ce; sprinkled; heat; pass. and frt. light; power; light 4 sides; pass.

Jackson-blvd., daylight floors, nd frt.-elev., sprinkler; bldg. has

R COMPLETE LIST OF
IS—BUILDINGS—STORES
IN ALL
SINESS DISTRICTS.

UL C. LOEBER & CO.,
ALLE-ST. Franklin 757.

## TO RENT—HOTELS.

TO RENT—
40 ROOM HOUSE, 7 BATHS.
BIG CONCESSION.
BEAUTIFULLY SITUATED AND CONVENIENTLY LOCATED FOR RENTING ROOMS; NOW BEING REMODELED; HEATING PLANT AND LAUNDRY WITH 7 ROOM FLAT IN A SEPARATE BUILDING; HARDWOOD FLOORS THROUGHOUT; COMBINATION GAS AND ELECTRIC FIXTURES; 6 SHOWER AND BATH TUBS; EVERY ROOM OUTSIDE ROOM.
PLANS CAN BE SEEN IN THIS OFFICE, 8 OR 10 YEAR LEASE IF DESIRED. 1¼ BLOCKS FROM GARFIELD PARK.
MUST BE SEEN TO BE APPRECIATED.

Geo. G. Newbury & Co.,
8 S. DEARBORN-ST.

TO LEASE—200 ROOM FIREPROOF HOtel in Kenwood; best location; might sell. Easy terms. A. H. KINKAID & CO., 35 N. Dearborn.

## TO RENT—BARNS.

TO RENT—MODERN BRICK BARN; horses, wagons; 5 rooms; space; e. lighted, water; close in; 330 E. North Water-st. Rand. 1878.

TO RENT—3 STORY BRICK BARN; ½ MI. from Loop; will house 100 horses and wagons. Address P 533, Tribune.

TO RENT—1244 FULTON-ST., 2 STY. BRICK barn, shop, or storage, 25x60; gas, water, McMINN Rand. 6010.

TO RENT — STABLE, 20 STALLS, ROOM for man; large yard. 1332 W. 21st. Phone Canal 51.

## TO RENT—HALLS.

TO RENT—FOR PARTIES, WEDDINGS, dances, lodge meetings, etc., large light hall in the Normandie building at 3,200 square feet; seats 900; n. w. cor. 53d-st. and Harper [Jefferson] av.; near I. C. station; special inducements to parties making season contracts. EDWARD BROS. & CO., 1458 E. 53d-st.

TO RENT—BUSH TEMPLE OF MUSIC, CHICAGO AV. AND CLARK ST. Halls of various sizes for dances, societies, lodges, etc. KOHLSAAT, K. YOUNG & BRO., 140 S. Dearborn-st. Office in building. Phone Superior 1181.

TO RENT—WARWICK HALL, 47TH AND Forrestville av. REICHHOFF & ERICKSON, 185 E. 47th-st. Oakland 816-7.

## TO RENT—FARMS.

TO RENT — FARMS PAY IN MONTANA 50 to 100 per cent more. How? $1,120 will buy a Montana wheat farm worth $4,000, which we will rent for 5 years at $500 per year cash rent, equal by cron mortgage.
COOLEY, SISSON & CO.,
327 First National Bank Bldg., Chicago.

## WANTED—TO RENT—FARMS.

WANTED—TO RENT—FARM, WITH OPtion to purchase; 20 to 80 acres, not over 35 miles from Chicago; soil must be suitable for truck gardening and buildings comfortable; want choice property for a home. Address P 471 Tribune.

WANTED—TO RENT—FARM, 75 TO 100 acres near Chicago, with option to buy, or will exchange clear double 6 room house property for same. Address P 525, Tribune.

WANTED—TO RENT — FARM, NOT OVER 100 acres, with view of buying; give particulars, rent, price, etc. E. P. H., 9462 Longwood-av.

WANTED—TO RENT—3 OR 4 HEATED, UNfurnished living rooms, near 40th and Grand-blvd. Address P 1008, Tribune.

WANTED—TO RENT—3 OR 5 ACRES, house; clean; west. 2803 Madison-st.

## TO RENT—MISCELLANEOUS.

TO RENT—ENTIRE BLDG., 1617 WABASH-av.; store and flats; lot 26½x165; with storage in rear; will remodel to suit. JNO. M. FANNIN & CO., 8 S. Dearborn-st.

TO RENT—BUILDINGS, STORES, AND floors in all parts of the city. Send for list. WILLIS & FRANCKENSTEIN, 110 S. Dearborn.

WANTED—TO RENT—MISCELLEOUS.

TO RENT—GARAGE OR BARN with steam heat and rooms for chauffeur and family; will pay $25 a month; must be Kenwood district. H. J. ROSENTHAL, 1402 North American Bldg.

## MACHINERY AND TOOLS.

## UNUSUAL SNAPS.

Profit by our recent big purchases of complete plants. We are in a position to quote lowest prices on machine tools and plant equipment at all times. Get our prices. These snaps show you how we can save you big money. Specimen snaps:
4½x6 Double Cylinder Single Drum American Hoist.
3x36 J. & L. Turret Lathe.
2½x36 Pratt & Whitney Turret Lathe.
2½x36 Pratt & Whitney Automatic Screw Lathe.
1838 Hamilton Screw Cutting Lathe.
16x Bradford Screw Cutting Lathe.
No. 2 Landis Grinder.
No. 2 Landis Automatic Grinder.
28 inch Hamilton Drill Press.
14 inch Mechanic's Drill Press.
No. 2 Bradley Power Cylinder Boring Machine.
36 inch Fellows Gear Shaper.
No. 3 Cincinnati Automatic Gear Cutter.
No. 2 Cincinnati Automatic Gear Cutter.
14 inch by 8 ft. Oliver Wood Turning Lathe.
No. 60 Oliver Universal Saw Bench.
25 tons, 10 ft. by 30 ft. Beams.
Engines, Boilers and Compressors, Blowers, Steam Pumps, Motors, Generators, Tools, etc.

HARRIS BROTHERS COMPANY,
Chicago House Wrecking Company.
Phone Lards 1840. 35th and Iron-sts.

125 TON HERCULES ICE MACHINE, COMplete. 1 20 ton De La Vergne Ice Machine, complete. 1 Murray Corlis Engine, 16x42. 1 Worthington Feed and Heat Pumps. 1 Western Electric Dynamo, 55 H. P. 1 Milwaukee Dynamo, 25 H. P. 1 Wet Air Compressor, 9x14. This machinery can be seen in operation for the next thirty days. Bids will be received on the entire outfit or any part, to be removed in January, 1915. Will give possession earlier if possible.

MILLER & HART, 25th and La Salle-sts.

FOR SALE—3 ENGINES; 16X16 IDEAL, 17X 18 Harrisburg, 12x14 Bail, all direct connected to Electric Generators. 1 Electric motor Vitter ice machine; 4 W. T. boilers, 150 h. p.; 2 electric elevators, pumps, motors, etc. Low in operation. Apply Engineer, Morrison Hotel.

1 RADIAL DRILL, 1 54 IN. PLATE ROLL. 2 shears, ⅜ in. and ¼ in. capacity. 2 swing jib cranes with 3 ton air hoist. 1 crane swing for wall.
National Pipe Works, 558 Fulton-st.

FOR SALE—CHEAP 11 FOOT COPPER 1,200 gallon tank with condenser; about 1,200 feet 1½ in. copper pipe; all in first class immediate delivery. A. M. RAE, 184 W. Washington-st.

SEALED BIDS BY TUESDAY NOON TO HIGHest bidder, cash with order, 1 48 in. by 16 foot Putnam engine lathe. Big bargain for some dealer. PARKER, 1147 S. Washtenaw-av. West 1914.

FOR SALE — ONE LOW PRESSURE STEAM heating boiler No. 58 modern, with 900 ft. 18 and 2 inch pipe, hangers, etc., complete in good order, at 1750 N. Tripp-av. Phone 6845 Belmont.

FOR SALE — 15 GENERAL ELECTRIC motors, 1 to 15 h. p., 220 volt, 3 face alternating, in first class order. Phone Belmont 6845 or call at 1750 N. Tripp-av.

WANTED—ONE (1) WATER TUBE BOILER, about 200 h. p.; must be in first class condition. Babcock & Wilcox preferred. Address P 38, Tribune.

FOR SALE—LATHES, NEW SHAPER, MILLing machine, radial drill, planers, Barns foot power lathe, etc. NIEMANN, 1926 Wabash-av.

WANTED—ELECTRIC MOTOR, 60 CYCLE, 3 face A. C., 220 volts about 20 h. p., and 900 R. P. M. FAMOUS MFG. CO., East Chicago, Ind.

FOR SALE — CHEAP, 1 YARD CONCRETE mixer, with boiler and engine on wheels and caisson rings. Central Iron and Metal Co., Yards 6901.

WANTED—SECOND HAND STEAM BOILER, heating capacity about 3,000 cubic feet; must be cheap and in good condition. E. J. DAVIS, 323 W. Wash.-st. Ph. Main 3012.

BUYERS BUYING A GAS OR GASOLINE engine see our stock of new and second hand engines; attractive rental, purchase plan. A postal brings description and price list. Colletta Mfg. Co., 157 W. Division-st.

LARGE MANUFACTURING COMPANY HAS for sale two lathes and drill press—for sale cheap; must be sold quick. PARKER, 1147 S. Washtenaw-av. West 1314.

ONE B. & W. CHAIN GRATE STOKER, 8 ft. wide; in good condition; a bargain. 549 West Washington-st.

CHEAP—5 H. P., A. C., 220 V.; ¾ H. P., A. C., 110 V. DILLON, 218 E. Adams-st.

NEW AND SECOND HAND SAFES; REduced prices. Howe Scale Co., 1128 S. Wabash.

TO ADVERTISE GAS-LINE ENGINE, 150 h. p., hopper cooled, $25. McDONALD, 547 Monroe.

FOR SALE—RENT, OR TRADE—ALL SIZES gas, gasoline or oil engines, all makes repaired. A. H. McDONALD, 547 W. Monroe-st.

WANTED—GOOD SECOND HAND RAZOR blade sharpening machine, in good condition; state price and full particulars. Address P 1, Tribune.

MOTOR—1-3 H. P., $25; ½ H. P., $18; BOTH 1,750 R. P. M. ALT., 110 V. 2707 Kimball av. 1st fl.

FOR SALE—NO. 1 BULLDOZER, 36 INCH band saw, jointer, 20 in. shaper, tinner's tools. Easley Machinery Co., 551 Washington-blvd.

FOR SALE—R YETT PRECISION BENCH lathes and other precision machinery. Baume-Wachs Machinery Co., 124 N. Jefferson-st.

FOR SALE SMALL BENCH LATHE, Wheelstone Bridge. Call evenings. 3541 Wrightwood.

WANTED—2D HAND 100 LB. DROP SMALL lathe, foot press. Price must be rock bottom. Address S P 472 Tribune.

BIG REDUCTION IN PRICES ON OUR large stock of motors, dynamos and machinery; one of the largest and complete shop equipment A. C. WALWORTH & CO., 90 S. Clinton.

WANTED — MACHINE SHOP OR SINGLE machines for shop; state condition and price; will buy for cash. Address P 1, Tribune.

EXPERT WATCH REPAIRER'S LATHE, bench, and tools to be sold at once, cheap. HENRY BODE, 2815 Abbott-st.

FOR SALE—MACHINERY AND TOOLS FOR ball bearing regrinding, good terms; buyer interested in work. Address O 939, Tribune.

BIG REDUCTION IN PRICES ON OUR large stock of motors dynamos and machinery; one of largest and complete shop equipment in the building and financing of same. Long lease. A. C. WALWORTH & CO., 90 S. Clinton-st.

WANTED — MACHINE SHOP OR SINGLE machines for shop; state condition and price; will buy for cash. Address P 1, Tribune.

## STORE AND OFFICE FIXTURES.

# Julius Bender,

MANUFACTURER OF STORE AND OFFICE FIXTURES.
901-903-905-907-909-911 W. MADISON-ST.

America's largest and most popular store and office outfitter.
New and second hand fixtures of every description always on hand.
Special sale this week on the following second hand fixtures:
Meat market outfits, all sizes and makes.
Cigar and Confectionery outfits.
Grocery outfits.
Bakery outfits.
Soda Fountains, all sizes and styles.
Luncheonette and Restaurant outfits.
Office Furniture of all descriptions.
This sale is positively the greatest store fixture sale ever held in Chicago. Call at our salesroom and be convinced.
We also carry in stock for prompt delivery second hand fixtures for all other kinds of business.
New fixtures made to order on short notice. Floor plans and estimates furnished. Terms, cash or time.

OUR POLICY
GOOD GOODS. HONEST PRICES. FAIR DEALING.
Our Service Cannot Be Beat.
THE HOUSE OF QUALITY.
JULIUS BENDER, MADISON & PEORIA-STS. PHONE MONROE 1712.

DRUG STORE
FIXTURES—A COMPLETE OUTFIT, which we have taken in trade, merits your attention. Modern and in splendid condition.

WE MANUFACTURE TO ORDER COMPLETE OUTFITS OR PARTS. Making alterations and additions AT INDUCING LOW PRICES
To keep our men busy.
Floor plans and estimates gratis.
GET OUR PRICES.

JAC. LEDERER, INC.,
644 W. Madison-st. Phone Monroe 2496.

STORE FIXTURES,
FOR EVERY LINE OF BUSINESS
Should be bought of
THE RELIABLE STORE FIXTURE HOUSE.
YOU SAVE MONEY BY BUYING OF US.
SPECIAL FIXTURES MADE TO ORDER on short notice.
Floor plans and estimates gratis.
Terms to suit you.
JAC. LEDERER, INC.,
644 W. MADISON-ST. PH. MONROE 2496.

CHAS. BENDER CO.,
608-610-612-614 WELLS-ST.
Phones: Superior 1442. Automatic 30231.
Store Fixtures—
New and used store fixtures at lowest prices in Chicago. We can save you money on either new or used fixtures for any line of business. Hundreds of outfits always carried in stock ready for delivery. New fixtures made to order at lowest prices. Inspect our stock and get our prices and you will save money. Country orders f. o. b. Chicago, crated free.

CHAS. BENDER CO.,
608 614 Wells-st.

# Gutmann Store Fixture Co.

Store and Office Fixtures for any business. We manufacture fixtures of every description and carry a complete stock of both new and used fixtures.
Write for Catalogue T, or phone us and we will have one of our representatives call on you.
GUTMANN STORE FIXTURE CO.,
634 S. Wabash-av.
Tel. Harrison 478.

JEWELERS.
COMPLETE DISPLAY OUTFITS.
Wall cases and floor cases—the finest ever offered—all sizes and finished—READY FOR DELIVERY.
We sell you better fixtures for less money than you can obtain anywhere else in town.
Terms—Cash or time.
C. LEDERER, INC.,
644 W. Madison-st. Phone Monroe 2496.

ASSIGNEE SALE—
OFFICE FURNITURE AT YOUR OWN PRICE—By order of The County Court the stock of the Heslop Ryland Desk Co. must be sold at once; unheard of bargains in desks, tables, chairs, files, etc. 138 W. Lake-st.

BAKERY FIXTURES—
A fine line at very low prices.
AMERICAN STORE FIXTURE CO.,
Used and new fixtures for every business.

JEWELERS—FOR SALE—ONE 8 FT. AND one 10 ft. wall case; one each 8 ft. and 10 ft. showcase, on tables to match; all in first class floor case. All oak. Address P 75, Tribune.

FOR SALE—GROCERY AND MARKET FIXtures; very fine. Owner retired. A snap if taken at once. E. B. LEECKE, 4236 Oakenwald-av. Drexel 3364.

FOR SALE—A 4 HOLE ICE BOX, 2 COMPUting scales, 1 hanging computing scale, 1 oyster cooler. 1108 N. California-av. Delicatessen store.

FOR SALE—$300 MAHOGANY DISPLAY fixtures very cheap; practically new; must dispose of at once; going on account of room. BOSTON STORE, Waltraner Dent.

FOR SALE—SCALES ADDRESSOGRAPH, typewriter, auto lamps, robe. STROHM, 1612 Lake-st.

DESKS CHAIRS ETC. — HIGH GRADE factory samples and discontinued patterns; big bargains. F. CASEY'S SONS, 173 W. Lake-st.

WANTED—SECOND HAND ELECTROTYPE cabinet. State lowest cash price and give particulars in letter. Address S N 104, Tribune.

CLEARING SALE OF DESKS, OFFICE chairs, typewriter stands, etc. SABATH DESK CO., 515 S. Wabash.

DESK, R. T., $10; F. T., $8; T. W., $7. BK. CASE, $10. WALTER BROWN CO., 160 N. 8th-av.

FOR SALE—$25 WILL BUY A NEARLY NEW $60 roll top office desk. Room 710, 304 S. Wabash-av.

FOR SALE—7 FOOT BOOKKEEPER'S FULL ¾ oak desk and chair. MARCUS LOEW, 101 6 N. Clark-st.

FOR SALE—FINE MAHOGANY OFFICE furniture cheap. R. 1507, 105 W. Monroe-st. Rand. 760.

PRACTICALLY NEW OAK DESK, TABLES, chairs; bargain. Phone Elliott, 1907 Harrison.

FOR SALE—$25 OPERA CHAIRS, 1,000 YDS. matting; are light globes. Fuel Wrecking Co., 7387 Stony Island-av.

FOR SALE—FLORIST'S ICE BOX TRIPLE glass, oak 3 ft. width suitable for stand or shop. Phone Wentworth 2482.

3 EXCEPTIONALLY GOOD 16 FT. MIRROR center tailor wall cases, very low; will sell separate. 123 S. Halsted-st.

6 WAGON LOADS OF SHOW CASES AND fixtures to be sold for storage; $50 takes all. 6073 State-st. Phone Normal 9371.

USED STORE AND OFFICE FIXTURES bought and sold cheap. 808 Wabash-av. Harrison 6061.

FOR SALE—TYPEWRITER, DICTAGRAPH; accept bicycles or machinery. 1612 Lake-st.

FOR SALE—10 FT. CIGAR WALL SHOW case, brass trim; if taken at once. Stewart 6702.

LOT DESKS, CHAIRS, OTHER OFFICE fur.; oak, mahog.; clean. 410 S. Dearborn.

FOR SALE—CHEAP: SHOW CASES, COUNters and jewelers trays. 806 S. Clark.

## SAFES.

SACRIFICING PRICES — WE HAVE THE sale of the U. S. Express Co. for sale; all sizes burglar bank safes, fireproof safes; all first class, in good order. If you want a good safe cheap, come and see us. DONNELL SAFE CO., 35-37 N. Market-st.

BEST PLACE TO PURCHASE NEW OR second hand safes, cash or easy payments. Is Sterling Safe Co., 186 W. Lake-st. Phone Main 4510.

APPROXIMATELY 75 SECOND HAND safes; very low prices. Herring-Hall-Marvin Safe Co., 211 W. Washington-st. Main 1656.

NEW AND SECOND HAND SAFES; REduced prices. Howe Scale Co., 1128 S. Wabash.

FOR SALE—FLORIST'S ICE BOX TRIPLE glass, oak 3 ft. width suitable for stand or shop. Phone Wentworth 2482.

3 EXCEPTIONALLY GOOD 16 FT. MIRROR center tailor wall cases, very low; will sell separate. 123 S. Halsted-st.

6 WAGON LOADS OF SHOW CASES AND fixtures to be sold for storage; $50 takes all. 6073 State-st. Phone Normal 9371.

USED STORE AND OFFICE FIXTURES bought and sold cheap. 808 Wabash-av. Harrison 6061.

FOR SALE—TYPEWRITER, DICTAGRAPH; accept bicycles or machinery. 1612 Lake-st.

FOR SALE—10 FT. CIGAR WALL SHOW case, brass trim; if taken at once. Stewart 6702.

LOT DESKS, CHAIRS, OTHER OFFICE fur.; oak, mahog.; clean. 410 S. Dearborn.

FOR SALE—CHEAP: SHOW CASES, COUNters and jewelers trays. 806 S. Clark.

## REAL ESTATE FOR SALE. CENTRAL.

FOR SALE—OR EXCHANGE—

50 feet of very choice
mfg. property, only two
squares from NEW UNION DEPOT.
And only half square from the
NEW POSTOFFICE SITE.
Our property is valued at $70,000 and clear.

JACKSON BROTHERS, TACOMA BUILDING

## INVESTORS: WE HAVE FOR SALE

Ground fees leased for 99 years, adequately secured by substantial and valuable improvements; prices conservative on actual ground value; fixed net income better than bonds.
CALLISTUS S. ENNIS & CO.,
601 Rector Bldg. 79 W. Monroe-st.
Randolph 3384.

FOR SALE—INDIANA-AV., NR. 18TH-ST. Splendid location for automobile or other business; rents very reasonable from responsible firm and lease for 20 years, if you are in the market for splendid location for your business, see us without fail.
HENRY G. WELLS & CO., 25 N. Dearborn-st.

FOR SALE—DOWNTOWN, EAST OF DEARborn-st., new 4 story building, suitable for store, office, and warehouse, and growing in value; price $80,000.
FRANK S. PAGIN & CO., 82 W. WASHINGTON-ST.

FOR SALE—
Morgan-st., near Congress, 25 feet; bargain; old improvements; renting $378.
WM. D. KERFOOT & CO.,
88 W. Washington-st.

FOR SALE—WANTED—I HAVE FOR SALE a fee on a business block leased for 50 years to responsible party to net 6% on $100,000. Address S S 124, Tribune.

FOR SALE—$165,000 WILL SECURE THE best downtown investment ever offered if taken this week; no agents. Address S D 277, Tribune.

FOR SALE—WABASH-AV., NEAR 18TH-ST., 50 FT. BY 187 FT.
BAKER, PECK & HOLMES, 134 S. LA SALLE & BOND & CO., Executive Agts., 25 N. Dearborn-st.

FOR SALE—MY HIGH CLASS BUSINESS property at a reasonable price, or will make a fair exchange. Address P 294, Tribune.

## APARTMENTS—SOUTH SIDE.

FOR SALE—IN WOODLAWN, NR. "L" AND I. C.; 6 apt., just finished, beautifully equipped; leased to one tenant 10 years, $5,000 per ann.; account of expenses except taxes and insurance; incumbrance $12,000; will sell straight, 5½ per cent. For sale on 16 per cent basis. F. W. McKINNEY,
Ph. Central 8791. 1220 First Nat. Bk. Bldg.

FOR SALE—MODERN COR. 10 APT. BLDG.; rental $9,000; mortgage $20,000, 5%; lot 86½x120; choice corner location in very high, Kenwood branch electric; 45 minutes to Loop and will lease close investigation. Price, $61,000. AUGUST THILLM, 3310 Cottage Grove-av., Exclusive Agent.

FOR SALE—OR EXCHANGE—NEW 18 APTS. of 4 and 5 rms., with sun parlors and porches; all rented at $4,800; mtg. $8,000, 6%, 5 per cent. Price $10,000. Trade for good clear farms.

JOHN A. CARROLL & BRO.,
1533 E. 53d-st. Phone Hyde Park 440.

FOR SALE—MODERN 6 FLAT, NR. MIDway; rent $4,800; mortgage $17,000 at 5½%; will allow 7% on investment; price $61,000.
Modern 6 flat, 6541 Minerva-av.; rent $2,880; mortgage $9,500; 5 years; price $20,000.
GEO. H. DOTY & CO., Ph. Backstone 131.

FOR SALE—MODERN 6 FLATS ON SOUTH Side-blvd.; genuine mahogany trim., 3 baths, hot water in city; rental $7,200; leaving city; will sacrifice for some cash, bal. mtg. to suit; no reasonable offer refused. Address S C 471, Tribune.

FOR SALE—BARGAIN—3 FLAT, FRAME bldg., s. w. cor. 39th and Artesian-av.; 1 blk. west of Western-av. and 1 blk. north; $1,000 equity for $3,500, bal. mtg. $1,500, payable 3 years. Act quick. S. I. SHANE, owner, phones Yards 1275 or Drexel 2411.

FOR SALE—
I own an 18 flat bldg. on Michigan-av., a corner, which rents for over $8,000; first mortgage $35,000; will take $6,000 cash, balance second mortgage. Must do business quick. Address S T 351, Tribune.

FOR SALE—MODERN STONE FRONT DEtached on both sides two flat bldg. Lot 28½x 131 ft., Rhodes-av., 3500 blk. Near Washington Park and "L" road station. Price $6,500. Cash needed $1,500.
JACKSON & CARMER, 25 N. Dearborn-st.

FOR SALE—WABASH-AV., NEAR 52D ST., 2 two story brick flats, 6 and 7 rooms, furnace heat; rental $1,260; lot 55x161. PRICE FOR BOTH $12,000. Terms.
F. L. LANGRIDGE, 7 W. 47th-st., s. w. cor. State.

FOR SALE—18 APT., CORNER BLDG.; 4 and 5 rooms; rental $9,200; mtge. $40,000 6%; price $65,000; will consider cash and other property in exchange. GRAF & RUSSELL & CO., 1246 E. 63d-st., Hyde Park 2976.

FOR SALE—MASSIVE, DETACHED 8 APT., 2 blks. c. of 63d and Cottage Grove; 30 ft. lot; 7 room apts.; steam heat; all hdwood.; $5,500 under value; $4,000 cash, bal. 5½. Address P 494, Tribune.

FOR SALE—LOOK. MUST BE SOLD—ONLY $15,000 for my modern flat bldg.; rental $2,700; only $5,000 cash required; well located, Hyde Park. Address P 555, Tribune.

FOR SALE—$11,000 CASH WILL BUY THE equity in a flat building renting for $11,000 yearly; mtg. $45,000, 5 yrs., 6 pct. Address S C 478, Tribune.

FOR SALE—ELEGANT NEW 6 FLAT, SO. of 47th; SUN PARLORS; RENT $3,900; long lease; BARGAIN; terms; $26,000. Address S P 846, Tribune.

FOR SALE—6 FLAT, S. S.; A BARGAIN; well located; all rented; must be sold. Would consider a part in trade. Address N H 114, Tribune.

FOR SALE—SNAP IN NEW, HIGH GRADE 2 flat bldg. in Wash. Park add.; price $8,250; lot 30x125; rent receipts; interior finish strictly up to date. Address S N 379, Tribune.

FOR SALE—IT WILL PAY YOU TO SEE IT at once; fine boulevard six flat building, strictly modern, 2 baths; rental over $5,000; price $30,000. Address S N 353, Tribune.

FOR SALE—4206 INDIANA-AV.
Frame two flat bldg. Lot 50x160.
Sold last month. Make 6-flat.
FRANK N. DERBY, 818-820 N. Cicero-av.

FOR SALE—$20,700—RENT $3,800—NEW 6 flat bldg., 4 Washington Park and L station. BENJ. BISSINGER, 69 W. Washington.

FOR SALE—ONLY $41,500 FOR MODERN corner 18 flat bldg.; rental $6,700; finest transportation. Address S N 355, Tribune.

FOR SALE—$16,750—RENT $2,340—6 FLAT bldg., Hyde Park. BENJ. BISSINGER, 69 W. Washington-st.

FOR SALE—3 FLAT BRICK; FURNACE; modern; a bargain. 6129 Morgan-st. Phone Beverly 892.

FOR SALE—7019 VERNON-AV.—NEW 2 flat, 5-6 rooms, sun parlors and everything you want. Owner 2d floor.

## REAL ESTATE FOR SALE. APARTMENTS—SOUTH SIDE.

FOR SALE—SOUTH SIDE BARGAINS. OWNERS NEED SOME QUICK MONEY.

18 APTS., COR.; RENT $8,1000 YEAR; MTG. $35,000, 5½%. EQUITY $12,600.

15 APTS., COR.; RENT $5,900 YEAR; MTG. $23,000, 5½%. EQUITY $13,000.

12 APTS., COR.; RENT $6,100 YEAR; MTG. $26,000. EQUITY $11,500.

18 APTS., COR., NEW, SUN PARLORS; MTG. $40,000, 5½%, 6 YRS.; RENT $9,800 YR. EQUITY $25,000; SNAP.

9 APTS., MICHIGAN-AV., NEW, 6 RS., 2 BATHS; SUN PARLORS; RENT $11,000; MTG. $40,000, 5½%, 4 YRS. EQ. $22,500.

6 APTS., EAST END-AV., NEW, 6 RS., 2 BATHS, SUN PARLORS; NEAR I. C. R. R.; MTG. $30,000, 5½%. EQUITY $12,000.

6 APTS., BLACKSTONE-AV., NEAR I. C. R. R.; 7 RS., 2 BATHS; RENT $8,780 YEAR; MTG. $12,000, 5½%, 3 YRS. EQUITY $11,000.

9 APATS., INDIANA-AV., NR. 49TH-ST. STONE FRONT; 6 AND 7 RS.; RENT $8,540; MTG. $12,000, 4 YRS., 5½%. EQ. $8,500.

3 APT., GREENWOOD-AV., NEAR 63D-ST., 6 AND 7 RS., MODERN; RENT $1,440; PRICE $9,500. EQUITY $2,600; BARGAIN.

THESE PROPERTIES MUST BE SOLD QUICK. CALL FOR FULL PARTICULARS.
A. L. KIRK, OTIS BLDG. FRANK. 161.

FOR SALE—36 FLATS, PRAIRIE-AV.
30 flats, Cornell-av.
27 flats, corner Vincennes-av.
18 flats, corner Prairie-av.
18 flats, corner Champlain-av.
12 flats, Rhodes-av.
12 flats, Prairie-av.
6 flats, Langley-av.
6 flats, Michigan blvd.
6 flats, Greenwood-av.
6 flats, Cornell-av.
3 flats, St. Lawrence-av.
3 flats, Indiana-av.
3 flats, Greenwood-av.
Two 10 room houses, steam heat, stone front, $5,500; $1,000 down, balance monthly.
Fine business property, corner, North Side; also on the South Side and West Side.
The above property can be bought on small payments, easy terms.
See us for safe investments which will net 15 per cent.
McKEY & POAGUE, Agts.,
A. D. Garnsey, Salesman.
311 E. 47th-st.
Oakland 167.

FOR SALE—CALUMET-AV. NR. 35TH-ST., splendid brick containing 4 flats of 8 rooms each; hardwood throughout; steam heat; rental $2,000; will sell on easy terms or exchange for clear property.
MICHIGAN-BLVD. NR. 44TH-ST., stone front 3 flat, 7 rooms each, nicely finished in hardwoods; steam heat; rental $1,080; price $14,000.
FEDERAL-ST. NR. GARFIELD-BLVD., 3 flat brick; stove heat; owner needs money; make offer.
BOWERS, LEIBRANDT & O'BRIEN,
Doug. 5588—Auto. 78386. 8437 Indiana-av.

FOR SALE—HYDE PARK—I. C. EXPRESS and surface cars; 2 story brick bldg., 8 rooms, 2 baths, sun parlors, large rear porches; guaranteed rental $4,800; mtg. $18,000; price $24,000. Terms to suit. Exchange some cash for equity. This is a genuine bargain.
HYDE PARK—New steel constructed 6 flat bldg., 6 rooms, large individual porches, $25,500; guaranteed rental $3,600; mtg. $15,000; would accept some small exchange and cash.
JOHN G. ROGERS & COMPANY,
111 W. Monroe. Phone Central 9550.

FOR SALE—OWNER NOW SADLY IN NEED of cash, will sell much below value his prominently situated Kenwood high grade 6 apt. bldg.; English basement; type 7 rooms and 2 baths each; splendidly designed and carefully constructed. Contains not a particle of perishable material.
Annual rental from reliable tenants over $7,000. Price $45,000; inc. $25,000, 5% int. Will consider $10,000 cash and high grade vacant.
McCARTHY & BYRNE, 51st, cor. Indiana-av.

FOR SALE—A BEAUTIFUL MODERN TWO flat building, 4311 VINCENNES-AV., containing two residential apartments of 7 and 8 rooms; will sell deep lot attached to face on one side. Extra large lot; strictly modern; front of massive stone construction; hardwood throughout; hot water heat; annual income $1,320. Will carry back $10,000 if buyer will make low price for quick sale and good terms. [Sml E. CHRIS HART & CO., 30 N. Dearborn.

FOR SALE—TWO FLAT SACRIFICE—PRICE $3,650. Worth ..... $4,750
Jeffery-av., near 67th-st., 6 and 7 rooms, fine furnace heat; rent $480. 25 foot lot. You can't buy a house in the block for this money, let alone a two flat. See EVANS, 8947 Cottage Grove.

FOR SALE—OPPORTUNITY FOR INVESTors to get at less than cost of construction a new high grade modern South Side boulevard 6 apartment building; in perfect repair; 10 minute express service; rents $6,000. Can be handled with small amount of cash or clear property. See us at once. GRAF & RUSSELL & CO., 1246 E. 63d-st., Hyde Park 2976.

FOR SALE—MY TWO MASSIVE BRICK 2 flat buildings; 4 rooms and bath on each floor; fronts; large, light rooms; good renters; excellent location; close to surface and South Side elevated; will sell separately and on easy terms; would consider vacant lots or colored man; owner. Address P T 426, Tribune.

FOR SALE—WELL LOCATED 6 FLAT. Woodlawn, near I. C. and L.; modern and best construction; rents $2,850; always rented; mtg. to suit at 5½ per cent. Sun 5 years; $19,000.
McLAIN,
H. P. 1948. 6361 Stony Island-av

FOR SALE—MY FOUR 2 FLAT BLDGS. 72 ft. front; rental over $1,000 per year; stove heat; located near lake front, 81st and Cottage Grove electric and I. C. transportation; 20 minutes downtown. will sacrifice, sell for about 2/3 value; will trade for vacant lots or farm in rear, rental $50 per mo; $250 cash, balance to suit.
BOWERS, LEIBRANDT & O'BRIEN.
Douglas 986. 6 E. 81st-st., N. E. Cor. State.

FOR SALE—NONRESIDENT WILL SACRIfice,
Requires $4,000 cash; pays 25 per cent net. S. Side flat bldg.; mtge. $9,200; rent $2,800; small; bheap; steam heated flats; the kind that always rent; owner here to sell. Address P 238, Tribune.

FOR SALE—MOD. 2 STORY BRICK FLATS, 6342 S. Campbell-av., lot 30x125; must be seen to be appreciated. Open for inspection all day. WALSH & UGLOW, 63d-st. and Western-av.

FOR SALE—NEW MODERN TWO FLAT building, 5724 Wentworth-av. Price five and six rooms; private front porches; 30 foot lot; will sacrifice for cash. Address S P 252, Tribune.

FOR SALE—OR EXCHANGE—MY HIGH grade East End-av. corner apartment; annual rental $18,000; will make close deal and take vacant lots in exchange; long time mortgage at low interest rate. Address S P 344, Tribune.

FOR SALE—CIRCUMSTANCES COMPEL me to sacrifice my beautiful 6 apt. bldg. on Indiana-av., near 37th-st.; sun parlors; rent $3,900; mtg. $15,000; price $26,500; worth $30,000. Address N D 403, Tribune.

FOR SALE — ON ACCOUNT OF FINANCIAL complications I am forced to sell my 6 flat building on Prairie-av., near 47th-st.; rent $2,800 a yr. Mtg. $12,000, 5 yrs. Price $16,500. Address P X 452, Tribune.

FOR SALE — ONLY $3,950 FOR A 2 FLAT brick, 6 and 7 rooms, near Grand-blvd. and 43d-st.; $1,000 cash, bal. payments. [M. W.] CHANDLER, HILDRETH & CO.,
66 W. Washington-st. Central 5151.

FOR SALE—MY NEW 6 FLATS.
South Side; leased for
$4,880; price, $25,000; only $7,000 needed.
No owner Sundays.
Address R 250, Tribune.

FOR SALE—MODERN 6; RENT, $2,900; mtg. $9,000; take some 2d and sell for $17,000 cash.
[Humphrey.] McKEY & POAGUE,
Hyde Park 309. 1206 E. 63d-st.

FOR SALE—MODERN TWO FLAT; 6 AND 6

## REAL ESTATE FOR SALE.
### BUSINESS PROPERTY—SOUTH.

FOR SALE—
PROMINENT AND VALUABLE PUBLICNESS CORNER IN HYDE PARK. 100x125. SECTION and half section line. Improved with new modern building, stores and offices. LEASED FOR $5,700 YEAR.
Loan runs for a term of years.
PRICE, $53,000; $16,000 CASH.
PAYS 10 PER CENT NET ON THE Investment. Increasing in value every year.
W. K. YOUNG & BRO., BANK FLOOR, Marquette Bldg., Dearborn and Adams.

FOR SALE—16% TRANSFER CORNER.

It is not very often that we can offer you a live transfer corner on a 16% gross basis, so it will certainly pay you to investigate this. Brick building, in fine condition; all rented. Takes $15,000 cash, balance on mortgage. Rents will so reduce mortgages that the above investment will bring you a $6,000 net income after five years.

H. O. STONE & CO., 76 W. Monroe-st.

FOR SALE — BRAND NEW BUILDING OF highest class construction, located in heart of Hyde Park's finest district; stores, offices, and apartments. Built by private party as an investment. Closest investigation of bldg. and location will convince any one of the soundness of this investment.
PRICE, $160,000. RENTAL, $16,500.
Mortgage, $77,500, running 6 years.
Will consider other property in part payment. JAMES S C 473, Tribune.

FOR SALE—GREAT BARGAIN, NETS 8½% UNTIL 1916, THEN OVER 10%. 3 s. con. Indiana-av. and 26th-st.; prominent cross town corner; white tile building, containing 7 stores, foundations and walls for another story; 99 year lease at nominal rental; lease contains right during next 7 years to purchase land for $22,000, price of bldg. and lease, $35,000 cash. OLIVER & COMPANY, Dearborn and Washington-sts.

FOR SALE—10605 MICHIGAN-AV., THEater Bldg.; seats 800; rental $125 per mo.; lease expires; is all that is required as owner operates theater; will sell property and owner assume mortgage $10,500. 5 per cent; price slaughtered for immediate sale; $14,000; if you are a live one this is your chance.
GORDON STRONG & CO.,
209 S. State-st. The Republic. Harr. 8191.
Exclusive Agents.

FOR SALE—$2,400 CASH PAYMENT, BALance on easy terms, is all that is required to buy 63 ft. on Prairie-av., near Cottage Grove-av.; leased for 5 years, to pay 6 per cent net on present purchase price. Fine opportunity for this property to double in value before end of lease.
H. O. STONE & CO., 76 W. Monroe-st.

FOR SALE—S. STATE-ST., SALOON CORner, with 4 story brick, stone front, 3 stores and 10 flats; modern; steam heat; 5 per brewery lease on corner store; rent $4,500; price $24,000; mortgage $9,000, 5 per cent. Submit offer, or would exchange. [C. A. S.]
CHANDLER, HILDRETH & CO.,
56 W. Washington-st. Central 5151.

FOR SALE—OR EXCHANGE—
SEVEN NEW ONE STORY STORES.
STOVE HEAT; RMS. IN REAR; BASEMENT. 69TH-ST. AND BUSY TRANSFER CORNER.
Annual rent $2,760. Consider clear vacant or improved. GOLDSTINE & CO.,
111 W. Washington-st.

FOR SALE—OR 99 YEAR LEASE—PROMInent double section line trans. cor., which promises to be one of the most valuable on the Southwest Side; terms are very favorable. This corner will not be on the market long at the price.
MARK LEVY & BROTHER, Marquette Bldg.

FOR SALE—A BARGAIN — SOUTHEAST corner of 74th and Western-av., 53½ by 126 ft.; future double transfer corner; ripe for a quick sale; saloon or road house; fine location on opposite side of street; $7,000; terms. Owner, 2131 Congress-st. Phone Seeley 3702.

FOR SALE—REAL SNAP; MUST BE SOLD; 3 stores and 9 flats on Cottage Grove-av., near 50. Chicago-av.; rental $2,400; worth $3,000; steam heat; cash or small improved and mortgage for balance. MAKE US AN OFFER.
ISADOR FERGUSON & CO., 100 S. Dearborn.

FOR SALE—S. E. COR. 45TH AND EMerald, 3 story brick, stove heat, store and flat bldg.; rented to one tenant $900 per year; price to close estate, $7,500.
MARK LEVY & BROTHER, Marquette Bldg.

FOR SALE—A BARGAIN IN 3 NEW ONE story stores, stove heat, on Indiana-av., near 41st-st.; all rented for $1,110 per annum; mtg. $5,750, at 5½ per cent; price $11,000. Address N D 433. Tribune.

FOR SALE—STORE AND FLAT BLDG. ON 47th-st., near 55th; rents $528; clear; might consider lot as part payment.
DOOLEY, 7901 Cottage Grove.

FOR SALE—47TH-ST., S. E. COR. WOODlawn—the cream of business property in Hyde Park. Will double over present price in 6 yrs. Chas. A. V. Standish, 80 N. Dearborn.

FOR SALE—CALUMET-AV. BUSINESS LOT; 40x126, near 26th. WILL SELL CHEAP. [L.] WILLIAM A. BOND & CO., 25 N. Dearborn-st.

FOR SALE—GOOD TRANSFER CORNER, nets 50 per cent; 7 stores and flats; rent $10,000 yearly; only $15,000 cash needed, balance to suit purchaser. Address S G 479, Tribune.

FOR SALE—4-STORY SPENCER CORNER ON W. 26th-st.; 2 story and basement brick stores; rental at $4.40. A. H. KINKAID & CO., 35 N. Dearborn-st.

FOR SALE—STATE-ST., NEAR 30TH—TWO story brick store [saloon] and 2 flats; price $9,000 for quick sale.
[S.] WM. A. BOND & CO., 25 N. Dearborn-st.

FOR SALE—4 NEW ONE STORY STORES; rent $900; mtg. $5,000; price $10,000. Address P 168, Tribune.

FOR SALE—63D, NR. MONROE-AV., GOOD 2 sty. bldg.; store and 12 flats; rent $2,000; price $16,000. Address S P 508, Tribune.

FOR SALE—STATE-ST., NEAR 47TH-ST.; stores and flats; stove heat; rented $2,600; price $16,000. Address S P 168, Tribune.

## REAL ESTATE FOR SALE.
### BUSINESS PROPERTY—S. W.

FOR SALE—SPECULATORS—SPLENDID saloon site on busy crosstown street, next to section line transfer corner; three and a half blocks to Bohemian and German neighborhood; little cash necessary; just the thing for small investor; spring will double the value of your investment. JOHN E. OLSON & CO., 72 W. Washington-st. Cent. 318.

### BUSINESS PROPERTY—NORTH.

FOR SALE—WELL LOCATED NEW THEAter on Broadway. LEASED TO RESponsible, experienced party for ten years, together with security deposit in advance; now being operated at a good profit; seating capacity about 700; every modern convenience. Investigation cheerfully given. VENTILATING, HEATING, ORGAN, ETC.; WILL SELL AT A FIGURE WHICH WILL NET 20 PER CENT ON MONEY INVESTED. $18,000. TO HANDLE THE DEAL, MIGHT CONSIDER PART IN TRADE. THIS IS AN EXCEPTIONAL OPPORTUNITY AND ONE THAT IS SELDOM OFFERED. QUICK ACTION REQUIRED. FOR FULL PARTICULARS ADDRESS
DENNEY REALTY & INVESTMENT CO.,
36 S. STATE-ST. RANDOLPH 6161.

FOR SALE — A REAL BUSINESS CORNER in heart of most promising business center. Wilson-av. district; $20,000 investment will show better than $7,000 a yr. net if properly improved according to our plans. This is worthy of investigation by principals looking for a genuine high grade safe investment that will without question double in value in very few years.
MARK LEVY & BROTHER, Marquette Bldg.

FOR SALE—RIGHT WHERE VALUES WILL increase rapidly with the construction of the connecting boulevard link and upper harbor.
$12,000. SUPERIOR-ST.
Improved with a substantial brick residence, rented at $75 per month; lot 50 ft. frontage; increasing in value $15,000.
[Sm.] E. ORRIS HART & CO., 30 N. Dearborn.

FOR SALE—THE ONLY REAL BARGAIN on Broadway, in Edgewater district; ¼ block from L.—st.; store and flat; leased for 15 years at $4,080 per year to one tenant who pays the running expenses [except taxes]; will manufacture for $37,500 if not sold; immediate possession; $24,000. C. F. COLLOT & CO.; R. 1115, 105 S. La Salle-st.

FOR SALE — $50 SEAT THEATER BUILDing on 57 ft. frontage on Lincoln-av. Owner holding good lease for $3,000 per year rental. [F. C.]
CHANDLER, HILDRETH & CO.,
56 W. Washington-st. Central 5151.

FOR SALE—IF YOU HAVE $5,000 CASH FOR earned money, in addition to the best bargain in a piece of business property rented to tenant for $340 per mo.; Chicago Title and Trust Co. policy. This is a snap. I am owner. Room 1228, 19 S. La Salle-st. Ask for Mr. Morris.

FOR SALE—FINE BRICK STORE AND flat with modern equipment for bakery; hot water heat; best construction; located at inter. section of 2 section lines, nr. N. W. L station; price $10,000. A. J. BROCKMAN, 3960 N. Ashland-av.

FOR SALE—OR EXCHANGE—THE BEST small corner in the Wilson-av. district; choice for twelve flats.
W. N. CHAFFIELD, 29 W. Wash.-st., owner.

FOR SALE—BROADWAY, NEAR CALAPA, 2 story, 2 stores, brick building; rents $1,560. Want offer.
PAUL STEINBRECHER & CO., Tribune Bld.

FOR SALE—NORTH CLARK-ST., SOUTH of Chicago-av., corner, 82x100; 4 stores and hotel. Price and particulars.
GREENEBAUM & SONS, 36 N. Dearborn-st.

FOR SALE—WILL SACRIFICE FOR CASH or small income property a clear large corner on Wilson-av., one block from "L" sta.; value $18,000. Address S P 445, Tribune.

FOR SALE—NEW BROADWAY STORES and offices; lot 75x100 ft.; rental $5,200; mtg. $29,000; might consider part clear improved property. Address S G 359, Tribune.

FOR SALE—NORTH-AV., JUST W. OF LARrabee, store and flats; will sell at a bargain.
GORDON, LAFIN & CO., 19 S. La Salle-st.

### JACKSON BROTHERS, TACOMA BLDG.

## Investors, Attention!

Chicago-av., N. E. cor. Lavergne-av. [50th-av.], 100x135; positively the best location in Chicago; ripe for 5 stores, theater, and 16 flat tenants waiting; high rental guaranteed; no stores or flats for rent on Chicago-av.; over 20,000 families moved to this part of BEAUTIFUL LATIN this spring; nearly all paid cash for their homes; this insures a high class cash business for Chicago-av. merchants. There is now under construction in the vicinity of Chicago-av., west of Cicero-av., over 1,000 high class apartment buildings, 2 flat buildings and residences; this is a rare chance for a quick profit; present owner must have cash; price for quick sale, $10,000. Investigate today.
HALEY, CONNER & CO.,
4806 S. W. Chicago-av.

## Biggest Bargain
ON
WEST RANDOLPH-ST.
A HUNDRED FOOT CORNER
to a GOOD ALLEY—PAVED.
The "NEW Haymarket" will absorb some of this.
Price for immediate sale ONLY $25,000.

### JACKSON BROTHERS, TACOMA BUILDING

FOR SALE—
Milwaukee-av. corner store and flat bldg.; new; income rent over $5,560; three stores and six flats. Owner anxious to sell.
W. Madison-st., east of Western-av., lot 25x125 ft., 2 story store and flat bldg.; price only $8,500.
Harrison-st., 3 story stone front, containing 1 store and 2 flats. Price only $7,000.
H. O. STONE & CO.,
76 W. MONROE-ST.

FOR SALE—
A GOOD INVESTMENT.
About 60,000 sq. ft., south west of Madison and Halsted sts. We are offering this much below the market value and can sell in parcels of 7,500 sq. ft. and upward.
MAIDEN BROS., 140 S. Dearborn-st.

FOR SALE—2 BRICK BLDGS., 3 STORY AND 1 story, 61 feet frontage, near trans. cor.; buffet, furniture store, real estate office; rental $1,950; stove heat. Call or town owner and increase to sacrifice at $14,000; only $2,000 cash required.
MARK LEVY & BROTHER, Marquette Bldg.

FOR SALE—IN ORDER TO CLOSE AN ESTate, we are offering the
1324 W. VAN BUREN-ST.
for sale. Good, substantial brick improvements. Rented at $35 a month. Price $4,000.
[L. E. CORRIS HART & CO., 30 N. Dearborn.

FOR SALE—THE ONLY BIGGEST BARGAIN offered in brick bldg., flats and stores; stove heat; cost over $30,000 to build; rental $3,000; will sell at $20,000; terms. Owner, 2131 Congress-st. Phone Seeley 3702.

FOR SALE—BUILDER WILL LEASE 1,000 seat theater on Milwaukee-av., near double section line transfer point; rent $10,000 yearly; or will sell the property on the same terms as or will sell the property on the same terms as renting; worth investigating. Address S K 69, Tribune.

FOR SALE—LOT, DIVISION-ST. NEAR Cicero-av., $625; bargain. Address P 453, Tribune.

### BUSINESS PROPERTY—WEST.

FOR SALE—

WE HAVE JUST ACCEPTED
the sale of what WE KNOW
TO BE THE VERY BEST
real live TRANSFER CORNER
on sale today.
There's BIG MONEY in it
for a man of quick action
and who knows a good thing.

### JACKSON BROTHERS, TACOMA BLDG.

## Investors, Attention!

Chicago-av., N. E. cor. Lavergne-av. [50th-av.], 100x135; positively the best location in Chicago; ripe for 5 stores, theater, and 16 flat tenants waiting; high rental guaranteed; no stores or flats for rent on Chicago-av.; over 20,000 families moved to this part of BEAUTIFUL LATIN this spring; nearly all paid cash for their homes; this insures a high class cash business for Chicago-av. merchants. There is now under construction in the vicinity of Chicago-av., west of Cicero-av., over 1,000 high class apartment buildings, 2 flat buildings and residences; this is a rare chance for a quick profit; present owner must have cash; price for quick sale, $10,000. Investigate today.
HALEY, CONNER & CO.,
4806 S. W. Chicago-av.

## Biggest Bargain
ON
WEST RANDOLPH-ST.
A HUNDRED FOOT CORNER
to a GOOD ALLEY—PAVED.
The "NEW Haymarket" will absorb some of this.
Price for immediate sale ONLY $25,000.

## REAL ESTATE FOR SALE.
### HOUSES—SOUTH SIDE.

GO AND SEE THESE TODAY—

The final "clean up" of our Special Bargain list. DON'T MISS THE OPPORTUNITY. These are SACRIFICES pure and simple. Ask always sell be, one of the GREATEST business streets in Chicago. PRICES are BOUND to INCREASE FASTER than on any other street in Chicago.
WRITE for plats and prices.
OR CALL at one of our three offices. We will show you some REAL bargains. If you buy THIS FALL you can make a good profit by NEXT SPRING. Prices will be MUCH HIGHER next spring THAT'S SURE.

HARVEY HILL & CO.,
4400 MILWAUKEE-AV.
Branches at 5300 and 5585 Milwaukee-av.

## 16 PER CENT NET
CHOICE BUSINESS CORNER.

S. E. corner Irving Park-blvd. and N. Kostner-av. [4401-3-5], five 1 story stores and strictly modern 4 apt. bldg.; stove heat; substantial brick and stone construction; rental $3,048; price $36,000; mtg. $12,000; will guarantee to net 16%.

J. P. KUTTEN & CO.,
30 N. LA SALLE-ST. MAIN 1846.

## CHEAPEST
FUTURE TRANSFER
CORNER IN CHICAGO
300x125 for $8,500.
ACT QUICK.
PHONE OWNER, ALBANY 2214.
ADDRESS 4700 FULLERTON-AV.

FOR SALE—S. W. COR. MILWAUKEE AND Montrose-blvd., 5 stores, 8 offices, and 6 flats; bldg. absolutely modern; brick fire walls between each store and flat; 50 ft. on Milwaukee, 94 on Montrose; all rented, $4,500 yearly. This property must be sold on or before Nov. 15. Big future for investor.
GORDON STRONG & CO.,
209 S. State-st. The Republic. Harr. 8191.
Exclusive Agents

FOR SALE—$50,000 LAWRENCE-AV. IMPROVED BUSINESS PROPERTY, ADJACENT TO KIMBALL-AV. "L" TERMINAL STATION.
7 STORES AND 8 FLATS.
C. H. CONNELLY,
8402 LAWRENCE-AV. MONTICELLO 71.

FOR SALE—GOOD THEATER BLDG.; WILL sacrifice brand new theater on account of sickness; must sell this bldg. this week; in a good location; rent brings $1500 per month; price $9,000, $3,000 cash, balance 5 mortgage. SCHMIDT & MANASSE, 3606 Irving Park-blvd. Irving Park 3557.

FOR SALE—
3 LAWRENCE-AV. BUSINESS LOTS.
Just east of Albany-av., north front.
$67.50 PER FRONT FOOT.
GREAT BUILDING CHANCE.
MURRAY WOLBACH, 105 S. Dearborn-st.

FOR SALE—BUILDER WILL LEASE 1,000 seat theater on Milwaukee-av., near double section line transfer point; rent $10,000 yearly; or will sell the property on the same terms as or will sell the property on the same terms as renting; worth investigating. Address S K 69, Tribune.

FOR SALE—LOT, DIVISION-ST. NEAR Cicero-av., $625; bargain. Address P 453, Tribune.

### BUSINESS PROPERTY—WEST.

FOR SALE—

WE HAVE JUST ACCEPTED
the sale of what WE KNOW
TO BE THE VERY BEST
real live TRANSFER CORNER
on sale today.
There's BIG MONEY in it
for a man of quick action
and who knows a good thing.

J. P. KUTTEN & CO.,
30 N. LA SALLE-ST. MAIN 1846.

## CHEAPEST
FUTURE TRANSFER
CORNER IN CHICAGO
300x125 for $8,500.
ACT QUICK.
PHONE OWNER, ALBANY 2214.
ADDRESS 4700 FULLERTON-AV.

## REAL ESTATE FOR SALE.
### HOUSES—SOUTH SIDE.

The final "clean up" of our Special Bargain list. DON'T MISS THE OPPORTUNITY. These are SACRIFICES pure and simple. Ask always sell be, one of the GREATEST business streets in Chicago. PRICES are BOUND to INCREASE FASTER than on any other street in Chicago.
WRITE for plats and prices.
OR CALL at one of our three offices. We will show you some REAL bargains. If you buy THIS FALL you can make a good profit by NEXT SPRING. Prices will be MUCH HIGHER next spring THAT'S SURE.

HARVEY HILL & CO.,
4400 MILWAUKEE-AV.
Branches at 5300 and 5585 Milwaukee-av.

6945 Ashland-av.—
Store and flat; lot 25x125..... $ 3,500

632 Bowen-av.—
2 flats; large yard and space suitable for garden and chickens..... 2,950

2730 CottageGrove-av.—
2 story cottage; lot 30x150; good building; can add store in front..... 2,750

3129 Cottage Grove-av.—
Brick store and 8 flats; rental $1,500; stove heat; good business snap..... 10,500

3143-45 Groveland-av.—
18 room house; 50 foot lot..... 5,950

2717 S. Park-av.—
Brick 2 flats, detached..... 4,750

5932 S. State-st.—
8 room house; ½ block elevated station; wide lot; barn in rear..... 3,800

707-9 E. 39th-st.—
50x120; two 6 room cottages; fine investment; each..... 2,750

22 and 24 E. 26th-st.—
Near elevated; 40x110 2 frame houses. 6,750

856 E. 26th-st.—
Store and 4 flats; near transfer corner. 6,950

2633 Calumet-av.—
9 room brick, detached; large lot..... 3,050

5221 Calumet-av.—
8 room brick residence; fine street.... 8,950

3800 Langley-av.—
Corner; 9 room frame..... 2,750

3834 Langley-av.—
16 room brown stone; lot 32x125; can be used as flats..... 5,950

2933 S. Park-av.—
9 room house; lot 20x120; newly painted and decorated..... 2,950

535 E. 33d-st.—
11 room brick; corner alley; steam plant; newly painted and decorated... 4,500

2806 Wabash-av.—
12 room stone front, available for rooming house; valuable ground frontage..... 4,250

Some of these can be sold on terms as low as $100 down, balance monthly. Don't wait until it's too late. Call, write, or phone

## Fred'k H. Bartlett & Co.
69 West Washington-st.
Randolph 3751.

FOR SALE—
$200 cash.
Balance $35 a month and interest.
Blackstone-av., near 63d-st.
8 story stone front residence; 11 rooms, furnace heat. Price $8,250.
JOHN J. FISCHER,
10 S. La Salle-st.

FOR SALE—WE ARE OFFERING AT A sacrifice 5836 DORCHESTER-AV., strictly modern home, 10 rooms, brick and stone construction; handsomely decorated and in ready to occupy condition; rent $100 per month; price greatly reduced. SEE IT TODAY.
[Sm.] E. ORRIS HART & CO., 30 N. Dearborn.

FOR SALE—HOME GIVEN AWAY—NOTICE —$5,700 for a place worth $5,000; 8 rooms, hardwood floors and finish, new steam plant; $1,000 cash, $35 month. 5842 Indiana-av. REALLY THIS IS A WONDERFUL SNAP. EVANS, 5947 Cottage Grove-av.

FOR SALE—MODERN FRAME HOUSE, LOcated on prominent corner in Hyde Park; lot 50x125; house has 11 rooms, 2 baths, steam heat, hardwood finish. Sacrifice price $10,000; terms.
JOHN A. CARROLL & BRO.,
1538 E. 53d-st. Phone Hyde Park 440.

FOR SALE—4512 PRAIRIE-AV., 12 ROOM modern detached stone; hot water heat. We can sell this property for half of its actual value. The best bargain in Chicago. House open for inspection.
C. GRAFTON PARKER & CO.,
69 W. Washington-st. Exclusive Agents.

FOR SALE—MY 3½ STORY BRICK, STONE trim, 16 room home; 4 toilets and baths; lavatories, etc.; laundry room; all newly decorated and painted; cost $16,000; will sell at sacrifice this week; chance for hotel or rooming house; only $500 cash required; balance to suit. Owner, Address P T 425, Tribune.

FOR SALE—ILLNESS COMPELS THE SACrifice of my beautiful home on Kenwood-av., 50th-st. CONDITION BEYOND REPROACH; ready for immediate occupancy; cost me $16,000; $8,000 TO CLOSE. R. H. ANDERSON, 1007 E. 43d-st. Oak. 1801-2.

FOR SALE—DREXEL-BLVD. HANDsome new stone front residence, just completed, ready for occupancy; fine locality; large park and university; idea home; large reception hall, dining room, finely decorated; hardwood finish, steam heat, electric light, console, mantels, sideboard; large sleeping porch; garage; just exceptionally decorated throughout; ready for inspection; unfortunate necessity compels present owner must have cash; price for quick sale, $10,000. Investigate today.
HALEY, CONNER & CO.,
4806 S. W. Chicago-av.

## Biggest Bargain
ON
WEST RANDOLPH-ST.
A HUNDRED FOOT CORNER
to a GOOD ALLEY—PAVED.
The "NEW Haymarket" will absorb some of this.
Price for immediate sale ONLY $25,000.

FOR SALE—
6 ROOM NEW BRICK BUNGALOWS.
IN VENICOMA PARK.
All lots 30 to 35x151 feet deep,
ON RIDGELAND AND BENNETT-AVS.
Between 71st and 72d-sts.
Small cash payment required, balance like rent; come out Sunday or any day. Take Cottage Grove-av. Route 5 cars to 71st-st.
Office on corner. THOS. S. COUSINS.

FOR SALE—
4067 Lake Park-av.,
10 room detached residence;
lot 59 by about 198 feet.
Terms to suit.

4413 Ellis-av.
10 rooms, hardwood floors and finish; electric light; terms.
JOHN J. FISCHER,
10 S. La Salle-st.

FOR SALE—AN UNUSUAL BARGAIN.
Nine room residence, brick basement; fine furnace; hardwood floors; laundry, inside basement entrance; five bedrooms on first floor; building alone could cost more than $5,000; lot 33x184.
$4,250 ON PAYMENT OF $400.
Out of town owner is sacrificing.
Open for inspection.
WM. C. HEINEMANN & CO., 10 S. La Salle.

FOR SALE—A RARE OPPORTUNITY TO possess at your own price and on easy terms one of the finest high grade Bryn Mawr home of 7 rooms, spacious halls, 2 porcelain baths and shower, h. w. heat. A real gem, built on order of a Pullman palace car; grounds; garage if desired.
7041 Chappel-av. Inspect any time, day or night. Key 7049 Chappel-av.
McCARTHY & BYRNE, 31st cor. Indiana-av.

FOR SALE—
This very attractive home located at
4908 KIMBARK-AV.
12 rooms, 4 baths, dressing rooms, Sleeping porches.
Contains every modern convenience. Can be had at a bargain. See us at once.
H. F. NORCOTT & CO., Oak. 1801-2.
1007 E. 43d-st.

FOR SALE—DREXEL-BLVD. HANDsome new stone front residence, just completed, ready for occupancy; fine locality; large park and university; idea home; large reception hall, dining room, finely decorated; hardwood finish, steam heat, electric light, console, mantels, sideboard; large sleeping porch; garage; just exceptionally decorated throughout; ready for inspection; unfortunate necessity compels present owner must have cash; price for quick sale, $10,000. Investigate today.
HALEY, CONNER & CO.,
4806 S. W. Chicago-av.

FOR SALE—14 ROOM STONE FRONT RESidence; steam heat; 2 baths, 9 lavatories; hardwood trim and floors; exceptionally desirable for boarding or rooming house; 2 blocks from trans. in city; $9,000; $5,500 cash balance 5 years. 3963 Drexel-blvd.

FOR SALE—NEW 5 ROOM BUNGALOWS, corner of Ellis-av. and Jeffery-blvd.; one story exterior; hardwood trim; cement basement; furnace heat; street paved; 33 foot lots; PRICE $3,600; $200 cash. Take route No. 10 Cottage Grove car to Jeffery-blvd. Open daily.

FOR SALE—OR EXCHANGE — MODERN Kenwood residence; granite front, 14 rooms, every modern convenience, large lot; price $12,000. Address A 200.
JOHN A. CARROLL & BRO.,
1538 E. 53d-st. Phone Hyde Park 440.

FOR SALE—4914 ELLIS-AV., 10 ROOM MODern double stone front; 2 baths; 10 rooms in house in excellent repair. This is a decided bargain; reasonable terms.
C. GRAFTON PARKER & CO.,
69 W. Washington-st. Exclusive Agents.

FOR SALE—$800 MICHIGAN-AV.; TO CLOSE an estate; a fine home, with large garage; lot 60x200; Kenwood district; 10 rooms, 3 baths. All times. Make us an offer.
J. GRAFTON PARKER & CO.,
69 W. Washington-st. Exclusive Agents.

FOR SALE—SNAP—10 ROOM BRICK AND stone house in HYDE PARK, near boulevard; must sell immediately and am willing to sacrifice; lot 50x125; cost $15,000. Sacrifice price, $5,900. Address P F 257, Tribune.

FOR SALE—ELLIS-AV., NR. 46TH, 10 ROOM stone front modern residence, close in; furnace heat; price $10,000; small cash payment; balance to suit.
MARK LEVY & BROTHER, Marquette Bldg.

FOR SALE—ALLOCATION FOR GENTEEL colored people; Wabash-av., near 40th; 2 story house; arranged as flats; large lot; price low; very easy terms. Owner. Address S D 99, Tribune.

FOR SALE—SACRIFICE FOR $6,500 MODern, frame residence, fine location, near I. C. express; north of Midway; lot 50x150, and worth $8,500; you get a good house for nothing. Address P X 357, Tribune.

FOR SALE—7715 PEORIA; MODERN HOME; open daily for inspection. Entire house being decorated and repaired inside.
Lot 40x125. Terms.
WHITESIDE & WENTWORTH, 8 S. Dearborn.

FOR SALE—ONLY $5,000. TERMS; MY MODern brick 8 room stone front home; steam heat; hard wood floors and trim; located near park and university; in perfect condition. Address P X 854, Tribune.

FOR SALE—7756 KIMBARK-AV., 8 BATHS; hot water heat; hardwood floors and finish; owner leaving the city; easy terms.
C. GRAFTON PARKER & CO.,
69 W. Washington-st. Exclusive Agents.

FOR SALE—MY BEAUTIFUL STONE FRONT modern Kenwood residence at a very low price; near Ellis-av. and 50th-st.; overlooks lake; will accept reasonable first payment. Address S J 506, Tribune.

FOR SALE—6 BEAUTIFUL NEW BUNGAlows, 50th & Aberdeen-st.; Murphy in a-Dor beds; ht. wt. heat; nothing nicer. Open for inspection. AUBURN BANK, 7914 Halsted-st.

FOR SALE—MUST SELL 7227 S. PAULINA-st.; 7 room frame house; only $975; cash or payments; owner there Sunday from 2 to 6. SEE IT. BARGAIN SUNDAY, or address S K 163, Tribune.

FOR SALE—BRICK, STUCCO, AND FRAME BUNGALOWS IN VICINITY OF SO. SHORE AND WINDSOR PARK. GEO. PERHAMS, RUSSELL & CO., 1346 E. 63D-ST. TEL HYDE PARK 2976.

FOR SALE—MUST SELL ON ACCOUNT OF leaving city; 6 room steam heat residence, elec. lights, large garage; all modern and in first class condition. Reasonable. 635 W. 61st-pl.

FOR SALE — 16 ROOM HOUSE, GRANDview-av., near 43d-st. Rooming house; rent $95 month; price $10,000; only $2,000 needed. M. F. CULLEN, 80 N. Dearborn st.

FOR SALE—SACRIFICE—$7,500—10 ROOM residence on Prairie-av., near 42d-st. Price only $6,000; will take some vacant as part payment. Address N D 884, Tribune.

FOR SALE—3 FLATS—ST. LAWRENCE-AV., near 26th-st.—10 room house, $2,100. FOR IMMEDIATE SALE. [L.] WILLIAM A. BOND & CO., 25 N. Dearborn-st.

FOR SALE—VERY FINE OAKENWALDav. residence overlooking lake; latest elec fix., steam heat; finest condition; terms to suit. Address S N 356, Tribune.

FOR SALE—CLASSY 5 ROOM RESIDENCE, hot water heat; lot 50x125 feet, in beautiful Auburn Park; sacrifice price $5,000.
GEISSER, 3928 W. 26th-st. Tel. Lawndale 4820.

FOR SALE — 13 ROOM RESIDENCE, 2818 Indiana-av.; in A1 condition; suitable for doctor's home and office or roomers. Price $8,000, spot cash.

FOR SALE—BY OWNER, NEW 8 LARGE RM. residence; 5 clothes closets; lot 52x110; near I. C. R. R. and Ont. Grove cars; bargain. Address P B 98, Tribune.

FOR SALE — BY OWNER, NEW 5 RM. brick cottage, 30x125, modern interior finish, furnace heat. 5817 Aberdeen-st. Open Sunday afternoon. Yards 2904.

FOR SALE—7812 EBERHART, 6 RM. NEW, mod. res., pressed brick all around; h. w. heat; also new mod. 5 rm. bungalow on 84 ft. lot, h. w. heat. ANDERSON, 7301 Eberhart-av.

FOR SALE—NEW 5 ROOM COTTAGE; OAK trim; cement basement; paved street; only $1,450 down, balance monthly. METZLER & CO., 63d-st. and Winchester-av.

FOR SALE—HOUSE, 10 ROOMS, 3 BATHS; mod. improvements. Call after 4 or Sundays. 3942 Lake Park-av.

FOR SALE—BIG BARGAIN, 4066 DREXEL-BLVD. COR.; STEAM, ELECTRICITY; OAK FLOORS; $6,700. OAK. 5351.

## REAL ESTATE FOR SALE.
### HOUSES—SOUTH SIDE.

FOR SALE—WE RECENTLY ACQUIRED THE FOLLOWING PROPERTY:
Some from estates, others through forced sales, at prices that enable us to sell them at not the ordinary every day price, but at real snaps.
Some of these are what you have been searching for—
STORES.
THREE FLATS.
TWO FLATS.
RESIDENCES.
COTTAGES.

3625-27 Ellis-av.

3143-45 Groveland-av.

2720-22 Cottage Grove-av.

481-83 Greenwood-av.

4585 Oakenwald-av.

4245-7 Wabash-av.

319 E. 29th-pl.

You will find one of our representatives at each of these properties today and tomorrow from 2 until 5 p. m.
Make it your business to call and let him explain our plan that has made so many home buyers.

FRED'K H. BARTLETT & CO.,
69-69 W. Washington-st. Randolph 3751.

FOR SALE—BEAUTIFUL HOME — SACRIfice. Located fine corner Park Manor, near 72d and Vincennes-av. Two story stone front corner residence, 10 rooms, steam heat, electric and gas, tile bath, lavatories, finest of hardwood floors. THE SHOW PLACE OF THAT LOCALITY. Beautiful 50x180 foot lot with lovely trees and shrubbery; large garage, rear, brick, for four cars. Plans in the finest of condition. Will sell for just half its actual value. If you want a $16,000 home for $8,000, see me quick. EVANS, 5947 Cottage Grove-av. Lake Shore trains to city in 16 minutes.

FOR SALE—7952 SAGINAW-AV.,
Cheltenham.
Best bungalow on the
South Side.
Lot 30x125.
6 rooms, brick, furnace heat, hardwood trim; inverted lighting fixtures.
Everything of the best.
Only $300 cash. Price $3,800.
No payment until Jan. 1, 1915.
Come and see them.
BURHANS, ELLINWOOD & CO.,
3000 E. 79th-st.

FOR SALE—NORMAL-AV.
Large 10 room house with barn; fine, big corner; two blocks to 50 cars; two blocks to Rock Island suburban. Price $3,500. Terms.
Hamilton Park.
See the 9 room house at 7236 Perry; big lot; can be changed into two flat building easily. Price $3,250. Terms.
Englewood.
Another one of our bargains; 6547 Parnell-av.; 10 room house for quick sale. Price $8,250. Terms.
BROWN & BRITTAIN,
Room 205, 5 S. La Salle-st.

FOR SALE—

6 ROOM NEW BRICK BUNGALOWS.
IN VENICOMA PARK.
All lots 30 to 35x151 feet deep,
ON RIDGELAND AND BENNETT-AVS.
Between 71st and 72d-sts.
Small cash payment required, balance like rent; come out Sunday or any day. Take Cottage Grove-av. Route 5 cars to 71st-st.
Office on corner. THOS. S. COUSINS.

FOR SALE—
4067 Lake Park-av.,
10 room detached residence;
lot 59 by about 198 feet.
Terms to suit.

4413 Ellis-av.
10 rooms, hardwood floors and finish; electric light; terms.
JOHN J. FISCHER,
10 S. La Salle-st.

FOR SALE—AN UNUSUAL BARGAIN.
Nine room residence, brick basement; fine furnace; hardwood floors; laundry, inside basement entrance; five bedrooms on first floor; building alone could cost more than $5,000; lot 33x184.
$4,250 ON PAYMENT OF $400.
Out of town owner is sacrificing.
Open for inspection.
WM. C. HEINEMANN & CO., 10 S. La Salle.

FOR SALE—A RARE OPPORTUNITY TO possess at your own price and on easy terms one of the finest high grade Bryn Mawr home of 7 rooms, spacious halls, 2 porcelain baths and shower, h. w. heat. A real gem, built on order of a Pullman palace car; grounds; garage if desired.
7041 Chappel-av. Inspect any time, day or night. Key 7049 Chappel-av.
McCARTHY & BYRNE, 31st cor. Indiana-av.

FOR SALE—
This very attractive home located at
4908 KIMBARK-AV.
12 rooms, 4 baths, dressing rooms, Sleeping porches.
Contains every modern convenience. Can be had at a bargain. See us at once.
H. F. NORCOTT & CO., Oak. 1801-2.
1007 E. 43d-st.

FOR SALE—DREXEL-BLVD. HANDsome new stone front residence, just completed, ready for occupancy; fine locality; large park and university; idea home; large reception hall, dining room, finely decorated; hardwood finish, steam heat, electric light, console, mantels, sideboard; large sleeping porch; garage; just exceptionally decorated throughout; ready for inspection; unfortunate necessity compels present owner must have cash; price for quick sale, $10,000. Investigate today.
HALEY, CONNER & CO.,
4806 S. W. Chicago-av.

FOR SALE—
6 ROOM NEW BRICK BUNGALOWS.
IN VENICOMA PARK.
All lots 30 to 35x151 feet deep,
ON RIDGELAND AND BENNETT-AVS.
Between 71st and 72d-sts.
Small cash payment required, balance like rent; come out Sunday or any day. Take Cottage Grove-av. Route 5 cars to 71st-st.
Office on corner. THOS. S. COUSINS.

FOR SALE—
4067 Lake Park-av.,
10 room detached residence;
lot 59 by about 198 feet.
Terms to suit.

4413 Ellis-av.
10 rooms, hardwood floors and finish; electric light; terms.
JOHN J. FISCHER,
10 S. La Salle-st.

FOR SALE—AN UNUSUAL BARGAIN.
Nine room residence, brick basement; fine furnace; hardwood floors; laundry, inside basement entrance; five bedrooms on first floor; building alone could cost more than $5,000; lot 33x184.
$4,250 ON PAYMENT OF $400.
Out of town owner is sacrificing.
Open for inspection.
WM. C. HEINEMANN & CO., 10 S. La Salle.

FOR SALE—A RARE OPPORTUNITY TO possess at your own price and on easy terms one of the finest high grade Bryn Mawr home of 7 rooms, spacious halls, 2 porcelain baths and shower, h. w. heat. A real gem, built on order of a Pullman palace car; grounds; garage if desired.
7041 Chappel-av. Inspect any time, day or night. Key 7049 Chappel-av.
McCARTHY & BYRNE, 31st cor. Indiana-av.

FOR SALE—
This very attractive home located at
4908 KIMBARK-AV.
12 rooms, 4 baths, dressing rooms, Sleeping porches.
Contains every modern convenience. Can be had at a bargain. See us at once.
H. F. NORCOTT & CO., Oak. 1801-2.
1007 E. 43d-st.

FOR SALE—D

TATE FOR SALE.
T—SOUTH SIDE.

TEN
CCESSFUL
UILDERS
RECTING
UILDINGS,
NTAINING
FLATS.

RE OR WILL
E UNDER
STRUCTION
S FALL IN

N MAWR
HLANDS

ENDID PROPERTY
JACKSON PARK ON
TH AND IS ONLY 3
FROM THE LAKE.

ARE AS HIGH AS
DISTRICTS WHERE
E PRICES ARE ESTAB-

VE BEEN SOLD FOR
DS OF THOUSANDS
ARE WORTH OF
SE APARTMENTS.

DITY OF DEVELOP-
THIS DISTRICT IS
PRICES UP AND IT
ELLY TO YOUR AD-
GEST YOUR LOTS
SPRING BUILDING.

CENTRAL AND
E LINE TRANSPOR-

SSMEN WILL BE ON
ND ALL DAY SUN-
AT OUR OFFICE AT
AY, AND TEST ST.
TERNOON FROM 1

A. CHAPMAN,
ND JEFFERY-AV.
MIDWAY 7226.
ND TEST ST.
LA SALLE-ST.
MAIN 1776.

CK FIFTY FOOT LOTS
BENNETT, AND
STANCE-AVS.,

PARK HIGHLANDS,
ble and attractive residence
rict in Chicago.
the city,
a short distance east,
usively—no apartment build-
ses and restrictions.
prices as reasonable.

K I. BENNETT,
7050 Euclid-av.
Next of Bryn Mawr sta.

S SLAUGHTERED.
WALLACE-ST.
$15 EACH
MICH. ST.
EWER, ETC., UP TO LOTS.
LEFT. DON'T DELAY,
se. Splendid renting district.
nesses.
le of street held at $350 each.
can car to 103d-st. and trans-
all 103d-st. cars at Wallace-
on.
BIERLY, Agent,
25 Dearborn-st.

RCHASE ON THE
SHORE DISTRICT.
ear-sh., south of 69th-st., for
orth $100 in next 12 months.
South Shore Country Club.
A modern apartment building
this property will command
ny $150 ft. frontage on the

G & BRO., BANK FLOOR,
g., Dearborn and Adams.

L. LINE BUS. CORS.

DAY—FAIRMOUNT—

State-st. through route and
ill double values of business
lant employing 6,000 men.

OSALS TO PAY.
ng terms. $1,000 CASH.
ITED Goodes Gas Bldg.
LAND S. PARK [all day].

TH OF JACKSON PARK.
AWE HIGHLANDS.
ENDID—60-ft. all
building line restriction, etc.
Finest location on South
artment buildings now going
Level with 72d and 73d-
n; bungalows and 2 or 3
r near L. C. sta. and electric

UE, 183 W. Washington-st.

IG BARGAIN IN DOUBLE
ner; also a fine transfer cor-
ner on Archer-av. Owner
SANCE & CO.,
and Archer-avs.
every day and Sunday.

CIAL FOR QUICK BUYERS.
ck street, just So. of Jack-
ve. west of and overlooking
ago ft by 170 ft. deep, with
paid for; will sell the
the low price of $45 per ft.
Oakland 1692 for appoint-
BYRNE, Met. cor. Indiana-av.

SOUTHWEST SIDE.

ERS ATTENTION.
31 W. 71st-st., near Lincoln;
for bakery. 6 rooms and
3 & 4 cor. 25 ft. S. Water.

T—NORTH SIDE.

LDEN AV., NEXT SOUTH
0 to alley; fine for 8 flat
,000.

Glencoe and Ardmore, 75x120,
argain.

BAIRD & WARNER,
4555 Broadway.

LDERS: 50 FT. VACANT; 2
stairs; ripe for high grade 6
Best bay on North Side.
prices $1,000. $200 cash. Bal.
wns bank for you.
STRONG & CO.,
Harr. 8191.

x125 ON N. HARDING-AV.

ed, nr. Washtenaw.
ce, nr. Lawrence.
r. nr. Paulina.
S. Tribune.

R EXCHANGE—182x142 FT.
ment building on North Side.
ock deal. [F. C. F.]
ER, HILDRETH & CO.,
Central 5151.

ANGE—Will TRADE
ake Shore corner, worth $13,-
[W. D.]
HILDRETH & CO.,
Central 5151.

ORTHEAST COR. OF ASH-
Addrose-blvd. fine corner for
vement; 100x42, price $5,500;

WARNER, 29 S. La Salle-st.

ANT ON CASTLEWOOD-
ted to residences, $1,000 will
ed for $20 to $40 a month.
STEINBRECHER & CO.,
Tribune Bldg.

RGAIN IN NORTH SHORE
k block from L. 140 per
ft. Price easy terms; best
the North Side. Address J E

ear Montrose-blvd., 37½x160
JOHN J. FISCHER,
10 S. La Salle-st.

RAVENSWOOD MANOR VA-
home site on Lawrence-av. Bozart-
ake; cheap for immediate
press P 85. Tribune.

EXMORE-AV., CHOICEST
x100 close to N. Sheridan-rd.
ap. F. C. GARDNER, 132 W.

CORNER FOR APARTMENT
vated, 150x150; nothing bet-
ts F 238, Tribune.

X150 FT. VACANT FOR 3
, near Olive-av., Edgewater;
phone Edgewater 7066. B. B.
, 1140 Granville-av.

FT. VACANT ON WINNE-
s $60 per ft.; want offer. B.
BOH, 1140 Granville-av. Edg.

POSITE ARCADIA-TER., ON
x124½ ft. lot at a bar-
easy terms. Address K O 237,

VACANT—WEST SIDE.

Forced Sale

Owner has wired us
TO SELL AT ONCE for the
Best price we can get—"QUICK."

32 FEET [high class buildings
on both sides of it] on

WASHINGTON-BLVD., half
to EAST of GARFIELD PARK.

WHAT'S YOUR BEST OFFER?

TELL YOUR FRIENDS if you
don't want it—REMEMBER

this is a FORCED SALE.

JACKSON BROTHERS, TACOMA BUILDING

FOR SALE—
Independence-blvd., north of Taylor-st., 26x
120 feet, below Olcott's valuation.
WM. D. KERFOOT & CO.,
208 S. La Salle-st. Washington-st.

FOR SALE—THE MOST PROMISING BUSI-
ness corner on West Side; 122'x125'; will sell
or exchange $15,000 equity for improved in-
come property; a good 6 flat bldg. will be con-
sidered. M. KLEIN, R. 425 Ashland Bld.

FOR SALE—SNAP; FINE LOCATION FOR
SMALL FACTORY; 35x90, cor. alley, near
Madison; close to every car. [L.] WILLIAM
A. BOND & CO., 72 W. Washington-st.

FOR SALE—48x110, WASHINGTON-BLVD.,
near Francisco. BARGAIN; elegant loca-
tion for high grade flats. [L.] William A. Bond
& CO., 72 W. Washington-st.

FOR SALE—N. E. COR. OF MADISON, 35X
90, corner of alley; low price for quick sale.
[L.] W. A. BOND & CO., Exclusive Agents, 25
N. Dearborn-st.

FOR SALE—SACRIFICE, 50x187, ON CLIN-
ton-av., north of 12th-st., Oak Park; $700
cash. Address S 310, Tribune.

VACANT—MISCELLANEOUS.

FOR SALE—I OWN 20 VACANT LOTS, SOME
of them 50 foot frontage; will sell at a sacri-
fice for cash. Address S T 333, Tribune.

MISCELLANEOUS—SOUTH SIDE.

FOR SALE—AM IN POSITION TO OFFER
8 pieces of improved Chicago income property;
total amount required is a small first in-
surance amounting to $124,500. Can accept
entire equity of $360,000 in clear farm or going
business. Address, broker or direct. Excl. Agt.
Box P C 134, Tribune.

FOR SALE—NEAR 63D-ST. AND COTTAGE
Grove-av.; new 2 story brick bldg., rented
to one tenant at $65 net, except insurance
and taxes, for $2,450 per year.
KEKEY & POAGUE, 133 W. Washington-st.

FOR SALE—OR EXCHANGE—S. W. COR.
Sheffield-av. and Roscoe-st.; 4 four unsold apts.
just completed; will exchange for improved
property. [L.] WHITESON, Excl. Agt.,
111 W. Washington.

FOR SALE—GREATEST BARGAINS IN
houses and flats or vacant in Chicago.
BEVERLY HILLS,
LONGWOOD and WALDEN
TRACY ON MORGAN PARK.
CHOICE BUILDING LOTS.
HOMES
J. WM. STEWARD & CO., 10 S. LA SALLE-ST.

FOR SALE—ON THE RIDGE—MODERN
bungalows, 5 rooms, bath, gas, el. lt., furnace
heat; 50 ft. lot; $2,800; easy terms.
Fine location. Park corner; near depot and
street cars, all improvements, 100x190; $12 per
ft. F. E. SIMMONS, 118 N. La Salle-st.

FOR SALE—MUST SELL TWO MOST MOD-
ern bungalows; 5 rooms, bath, gas, el. light,
heat, electric and gas; all street improvements;
beautiful trees, terrace, and shrubbery; lots
40x207 ft.; terms to suit. 9744 Winston-av.
Phone Beverly 1944.

FOR SALE—VACANT, WINSTON-AV., NR.
98th-st.; lot 50x115; $1,200. Winston, near
97th-st.; lot 50x125; $900. Bell-av., near 96th
st., flat building, 5 and 6 rooms; lot 50x
185; $2,600. McMAHON & CO., 1300 W. 95th-
st. Phone Beverly 1452.

FOR SALE—$500 TAKES MY $850 EQUITY
in Fine New Stucco Home. Owner, 1656 W.
106th-st., near Prospect; 6 rms., bath, gas,
elec.; fine corner lot; mantle, tiled fireplace,
oak floors and trim. Bal. $30 month.

FOR SALE—OWNER—6 ROOM BUNGALOW,
designed by Walter Burley Griffin, built
from city set back 50 ft. lot; trees, garden,
chicken house; price $5,300. Appointment, ad-
dress P 372, Tribune.

FOR SALE—SACRIFICE; $200 DOWN,
small monthly payments, buys modern Mor-
gan Park bungalow. Phone Drexel 1617, or
call at 11315 Prospect-av., Sunday afternoon.

FOR SALE—CHEAP—NEW; BUILT 8 RM.
house; must be sold; terms; lawn, trees, garden,
etc.; barn; 2 blks. west of Halsted-st. car at
100th-st. OWNER, 9979 Beverly-av.

FOR SALE—GLENCOE—AM FORCED TO
sacrifice my home for immediate funds. For
particulars address O B 522, Tribune.

FOR SALE—WINNETKA, WOODED VA-
cant, good location, few blocks lake. $25 per
foot. Address S N 359, Tribune.

FOR SALE—WILMETTE—STRICTLY MOD-
ern 9 room house. Forest-av., East Side; for
quick sale $7,000. Address S N 108, Tribune.

FOR SALE—WILMETTE—A BARGAIN. 80
ft. on Kendall-road; choice location; $47 per
ft. Address S N 169, Tribune.

FOR SALE—CHEAP—WILMETTE—75 FT.
corner lot. Phone 190 Wilmette.

REAL ESTATE—SUB'N—NORTH.

FOR SALE—WILMETTE.
Finest House and Choice Vacant.
Many Decided Bargains.
D. E. ALLEN & SON, 1157 Wilmette-av., Wilmette.

FOR SALE—WILMETTE—$13,500 HOUSE
for $10,500 or less; my 9 room modern stucco
residence; sleeping and dining porches; 60 foot
lot; very finest location; must be sold. See it
and make offer. Address S D 273, Tribune.

FOR SALE—5 ACRES NORTH OF EDGE-
field, west of Highland Park, beautifully
wooded, high rolling land, on main traveled
road. A snap at $2,000. Address L H 307,
Tribune.

FOR SALE—WILL GIVE A GREAT BAR-
gain in my nearly new 7 room house in Wil-
mette; fine location. Must sell. Address L C
472, Tribune.

FOR SALE—HOUSE IN EVANSTON—VERY
desirable locality; corner lot; 72x209; in-
creasing in value. H. E. BULLOCK, 1501
Tyrrell Tkwy., Chicago

FOR SALE BUNGALOW — WILMETTE.
East Side; big lot; large rooms. 1233 Lake-
av.; possession now; $500 cash, balance like
rent. Phone this today.

FOR SALE—NORTH SHORE HOMES, LAKE
Forest to Evanston; also very desirable va-
cant lots and acres. J. L. FLOYD, 35 N. Dear-
born-st.

FOR SALE—WINNETKA—MY 7 R. NEARLY
new stucco, h. w. heat; large lot; 100 ft. front.
Will lease to May 1. Address S N 358, Trib-
une.

FOR SALE — GLENCOE — CHOICE EAST
Side lot, 105 feet front, at a $3,500. Or will ex-
change for vacant ripe for bungalowing.
Address S N 300, Tribune.

FOR SALE—EVANSTON BARGAIN—800 FT.
frontage near Pioneer-rd. 4 blocks from Cen-
tral-st. station; price $10 ft. [W.] WM. A.
BOND & CO., 25 N. Dearborn-st.

FOR SALE—DEERFIELD, ILL., 500 BY 148
ft., 3 blks. from station; water mains in-
street graded; good soil; high elevation. 1527
Kenilworth-av., Rogers Park.

FOR SALE—BEST VACANT CORNER IN
Evanston for high grade apartments; 120x
135; adj. university grounds; low price. WIL-
LIAM A. BOND & CO., 25 N. Dearborn-st.

FOR SALE—WILMETTE VAC. SHERIDAN-
rd. near Country club, 358 feet fr. Laurel-
av., very choice. $47.50 per ft. A. J. WOOD-
SON, 429 Greenleaf-av., Wilmette.

FOR SALE — EVANSTON RESIDENCES
and lots for cash or easy terms. MASON &
SMART, 1580 Sherman-av., Evanston.

FOR SALE—KENILWORTH—MODERN 9 R.
stucco home; 5 bedrooms, 3 baths; inclosed
sun parlor; hot water heat; electric lights
all possible conv. Address R H 317, Tribune.

FOR SALE—NO. EVANSTON, EAST, NEW 5
room stucco bungalow; easy terms; $4,800.
BALLARD, ROWE & WHITMAN,
Opposite N. W. "L" Terminal, Wilmette.

FOR SALE—CHEAPEST LOT IN WIL-
mette. 60x150 feet; Hill-st., near 5th; large
maple trees; only $35 a foot.
WARD T. HUSTON, 72 W. Adams-st.

FOR SALE—NO. EVANSTON, EAST, BEAU-
tiful home; 6 rooms; wooded lot; 6500 down,
$50 month; 6 per cent interest until May 1; will
hold this without interest until May 1, 1915.
sacrifice for cash. Address N L 197, Tribune.

FOR SALE—WILMETTE, 50 FT. LOTS AT
$650 for this week only. C. E. SCHILLER,
15 La Salle-st. Ph. 608 Rand.

FOR SALE—CHOICE 50 FT. VACANT LOT AT
Hubbard Woods for $25 per ft.
J. M. CHATFIELD, 69 W. Washington. Owner

FOR SALE — KENILWORTH PROPERTY;
fine corner, 100 ft. front; telephone Franklin
estate of Joseph Sears. Telephone Franklin
3662. 1440 Otis Bldg., 10 S. La Salle-st.

FOR SALE—EVANSTON—AT SACRIFICE
price; a 10 room fine home; lot 60x150. CHAS.
J. CONNOR, 130 N. Clark. Cent. 4293.

FOR SALE—67x170 FT. IN EVANSTON, 2½
blks. to L. must have cash; $45 ft. 875.
EDWARD A. EGGERT, Tel. Edge. 875.

FOR SALE—GLENCOE—AM FORCED TO
sacrifice my home for immediate funds. For
particulars address O B 522, Tribune.

FOR SALE—WINNETKA—WOODED VA-
cant, good location, few blocks lake. $25 per
foot. Address S N 359, Tribune.

FOR SALE—WILMETTE—STRICTLY MOD-
ern 9 room house. Forest-av., East Side; for
quick sale $7,000. Address S N 108, Tribune.

FOR SALE—WILMETTE—A BARGAIN. 80
ft. on Kendall-road; choice location; $47 per
ft. Address S N 169, Tribune.

FOR SALE—CHEAP—WILMETTE—75 FT.
corner lot. Phone 190 Wilmette.

REAL ESTATE—SUB'N—NORTH.

FOR SALE—LOTS—HOMES—ACRES.
EVANSTON.
WILMETTE.
KENILWORTH.
WINNETKA.
HUBBARD WOODS.
GLENCOE.
RAVINIA.
HIGHLAND PARK.

5 BRANCH OFFICES
OPEN DAILY AND SUNDAY.

McGUIRE & ORR,
74 W. WASHINGTON-ST.

FOR SALE—WILMETTE—
New 6 room stucco home, modern in every
way. Price $8,900. Only $400 cash required;
balance monthly payments.

Some very attractive lots for sale on both
East and West Sides.

Nicely wooded vacant, East Side, at $30 per
ft.

Sheridan-rd. frontage at $47.50.

McGUIRE & ORR, 74 W. Washington-st.
Wilmette office opposite C. & N. W. depot.
Open daily, including Sunday.

FOR SALE — WILMETTE — BEAUTIFUL
residence lots on Laurel-av., between 4th
and 8th-sts. and just west of the N. W. "L"
terminal. Massive trees, shrubbery, and fo-
liage; improvements in and restrictions such
that a high class neighborhood is assured; lots
are 50x224, others 50x160. Corners wider.
Convenient to churches, schools, golf ground,
and lake; go out today and look over this desir-
able property. Attractive prices and terms.
JOHN E. COLNON & CO.,
Cent. 818. 72 W. Washington-st.

FOR SALE—WILMETTE, AGT. AT BANK.
BUNGALOWS.
5 r., mod., furnace, 50x175.....$2,800
6 r. stucco, nr. new, h. water, 50x200.... 4,750
6 r. brick, new, a charm, h. water..... 5,700
2 STORY MOD., EAST SIDE.
6 r., very classy, furnace, 50 ft..... 3,800
8 r., mod., frame build, 6 years..... 4,500
8 r., Elmwood, nr. new, Al cond..... 5,500
8 r., stucco, Greenwood, every conv.... 7,200
9 r., stucco, Greenwood, 75 ft. new..... 11,000
WHITESIDE & WENTWORTH, 8 S. Dearborn

FOR SALE—
Beautifully wooded lots at Glencoe, over-
looking golf grounds of Skokie Club.
Am platting a new Subdivision in excellent
neighborhood, one block from Bluff-st. and the
Golf Links.
To erect building, will sell a few lots at
$20 per foot.
WM. V. JACOBS,
Main 1629 429 Stock Exchange Bldg.
Glencoe 178. 500 South-av.

FOR SALE—SHERIDAN-RD. FRONTAGE,
Acres, 5 acres and up. Inside front-
age, $1.55 per ft. and up.
50 ft. above lake; 45 miles north on main line
C. & N. W. Ry.; bldg. restrictions; water, sew-
er, and electric light; good neighborhood.
SMALL cash payment and long terms.
H. O. STONE & CO.,
76 W. Monroe-st. Randolph 800

FOR SALE—WOODED LOTS, EAST, $15, $20,
$25; nr. L. $30; Ashland, $52.50.
6 r. furnace trees attractive, 75x75...$3,800
6 r. stucco, new, never occupied, bargain 4,100
7 r., 8 lg. porches, perfect condition.... 5,000
8 r., water ht., 2 bdrms., lot fl. 100 x140. 5,000
7 r., nr. lake and L. $7,200; others to...25,000
Tell me your needs within $5—thousands.
MISS KING Also Rents WILMETTE
316 Central-av. 2 blks n of L term. Ph. 215.

FOR SALE—WILMETTE; GOOD BARGAIN
in 9 room cottage, 4 blocks from station,
$3,400.
10 room, 5 bedrooms, 3 fireplaces, billiard
room, 3 bathrooms; oak floors, fireplace; every
thing perfect order. Owner will sell equity
cheap for cash. Address R 100, Tribune.

REAL ESTATE—SUB'N—WEST.

FOR SALE—
Glen Ellyn
Home Sites of One to Five Acres.
275 feet above lake level.
Moderate Prices. Easy Terms.
Fine Auto Road. Steam and Electric Train
Service, 37 Minutes to Chicago Business Center.
Excursions every Sunday, at 2 o'clock from
Wabash-av. Depot. Special Trips by Appoint-
ment. W. B. WALRATH,
69 W. Washington-st. Phone Rand. 2707

FOR SALE—LA GRANGE—
A very desirable 6 room cottage with lot
50x132 ft., all modern, beautiful shade trees,
shrubbery, etc.; large living room, fireplace,
[L. & Q.]; an ideal place for some one desir-
ing a suburban home. Time from the city, 30
minutes. Price, $4,500.

E. A. CUMMINGS & CO.,
40 N. Dearborn-st.

FOR SALE—BY OWNER—WILMETTE—
Ill., near Chicago Golf club, 7 acres at city
limits; modern 7 room house; hot water heat;
electric light; 2 bathrooms; hen and fruit houses;
good fences, orchard, etc.; third fail electric
station on the grounds. Terms to suit, but no
trades. Address P 182, Tribune. WITHEY.

FOR SALE—OR EXCHANGE—BY OWNER.
8 room house in Maywood; all modern im-
provements; hot water heat; good location;
lot 50x150; unusually nice lot of fruit and
shade trees, currant bushes, shrubbery; can be
had at very reasonable figure, cash or terms;
will consider lot in Austin Park, Forest
Park. Address S O 157, Tribune.

FOR SALE—
LA GRANGE, two blocks west of Stone-av.
depot and electric; building restrictions; ce-
ment walks; city water and electric light;
LOW PRICES; EASY TERMS. See them be-
fore you buy.
W. DIETRICH, 105 S. La Salle-st.

FOR SALE—BARGAINS; ELEGANT, NEW
6 r. bungalow at Hollywood, on Q and La
Grange cars; oak finish throughout; fine sleep-
ing porches; lot 60x207. Another, 6 r. bung.
with vacant lots; 60x357, $700; 60x282, $675;
easy terms; located on McCormick-av., 2 blocks
to Q depot. A. BRENDEL, Owner, 806, 7 W.
Monroe-st. Cent. 1386.

FOR SALE—HOLLYWOOD LOTS AT LOW
prices and easy terms.
Lot 50x175.....$200
Lot 75x225..... 575
JOHN A. CHAPMAN, AGENT.
80 N. La Salle-st. Tel. Main 1776 or River-
side 53.

FOR SALE—AT A BARGAIN, AN 11 ROOM
residence in River Forest, 2 blocks from elev
line; hardwood finish, 11 large rooms in fine
condition; modern; furnace; lot 55x200; owner
will sell at a sacrifice; $1,500 cash, balance
easy terms. Address P 182, Tribune.

FOR SALE—$3,000 BUYS 5 ROOM COTTAGE;
gas, bath, and electric.; 2 blks. from A. E. &
C., East Lombard sta.; now renting for $20
per mo. Inquire Sundays of W. A. WHIT-
MAN, East Lombard, Ill.

FOR SALE—9 ROOM HOUSE IN BEST IM-
proved residential block in La Grange; 4
blocks south of depot; PRICE $5,000; CASH
$1,000, BALANCE EASY PAYMENTS. Ad-
dress F E 219, Tribune.

FOR SALE—BEST CORNER LOT IN EAST
Riverside; 100x220; all imp.; near cars and
C. B. & Q.; opp. park; must sell. Address S
165, Tribune.

FOR SALE—HINSDALE—NEW 5 R. MOD-
ern bungalow; 3 blks. from depot; $3,500;
$800 down, $25 per month. GEORGE BEA-
TON, Hinsdale, Ill.

FOR SALE—LA GRANGE—LOVELY HOME;
9 rms., modern, hot water heat; cost $6,500.
Owner leaving; will sacrifice at $5,500. Box
38, La Grange, Ill.

FOR SALE—BARGAIN—224 S. CUYLER-AV.,
7 rooms, modern; lot 33x172; need money;
sacrifice; no reasonable offer refused. Apply
owner or ARTHUR C. LUEDER, 40 N. Dear-
born-st.

FOR SALE—RENT—A HOMELIKE
home, 6 rooms, all modern; $4,600; terms;
good neighborhood; low rental for small family.
A. RADENZEL, Elmhurst, Ill.

FOR SALE—PRETTY SUBURBAN HOME;
good 7 room cottage, barn, large lot, 72x132
ft.; best trans.; bargain at $3,000; terms.
Owner, 1206 S. 21-av., Maywood, Ill.

FOR SALE—NEW 7 RM. STUCCO HOUSE;
large lot; oak trim throughout; all improve-
ments; snap at $4,200. A. A. ADAMS, Berwyn,
Ill., opp. Berwyn sta.

FOR SALE—RIVERSIDE—ON ACCOUNT OF
death our new home; 6 large rms.; cement
house; oak and birch trim throughout; large
lot; $3,000. Box 60, Berwyn, Ill.

FOR SALE—BY OWNER, LOT 200X205½,
east front, on A. & E. electric, 4 blocks to sta-
tion, 35 minutes to city; cheap if taken at once.
Address P 182, Tribune.

FOR SALE—GLEN ELLYN.
$100 down, balance $25 per month; 6 room
cottage, with lot 171x360 ft. Address S D 83,
Tribune.

FOR SALE—$300 LOT, 28½X295, 20 MINUTES
to Union Depot; price, $195; street cars.
GRIFFITH, 3207 Sheffield-av. Phone Wel-
lington 3806.

FOR SALE—DESIRABLE WHEATON AND
other suburban property, both vacant and
improved.
GEO. S. NEWBURY & CO., 8 S. Dearborn-st.

FOR SALE—BERWYN, CLOSING ESTATE,
large 2 flat frame, 4 and 5 rms., $2,500 for
quick sale. A. A. ADAMS, Opp. Berwyn sta.

FOR SALE—BERWYN, SACRIFICE 9 RM.
frame, ½ acre lot; modern; $2,400. A. A.
ADAMS, Berwyn, Ill. Office, opp. Berwyn sta.

FOR SALE—BERWYN—BARGAINS.
McCORMICK-BLVD.—CHOICE VACANT.
APPLETON BROS. Windsor-av. Berwyn.

FOR SALE—VERY DESIRABLE ACRE;
walks, gas el., apple and shade trees; $700;
will build for you. O. J. BOATH, Lombard.

FOR SALE—RIVER FOREST, VACANT
corner, worth $1,700, will sell for $1,200, or
make offer. Ph. Austin 10458.

FOR SALE—$100 DOWN, $10 A MONTH, 5
minutes to loop Aurora-Elgin-Chicago Ry.
Address P 401, Tribune.

FOR SALE—BARGAIN—DOWNER'S GROVE,
75 ft. Forest-av., mod. 6 r. stucco house;
$4,200. E. N. WEART & CO., 25 N. Dearborn-st.

FOR SALE—MODERN 6 RM. HOUSE, NEW,
75 ft., nr. station; bargain; easy terms. Ph.
Main 1880 or Glen Ellyn 176 J.

REAL ESTATE—SUB'N—NORTH.

LOOK AT THIS

Corner, 172½ feet, fronting Skokie Golf Club
at Glencoe, with improvements in; is mort-
gaged for $2,500; owner needs cash and will
accept $500 for equity. The only piece sim-
ilarly located to be had for less than $80 per
foot. See

MORTON T. CULVER,
830 STOCK EXCHANGE BUILDING.
TELEPHONES:
MAIN 1913; GLENCOE 87.

FOR SALE—
GLENCOE, SACRIFICE PRICE FOR IM-
mediate sale; beautiful building lot, 100x200
feet; in fine home neighborhood; 1 block from
lake; 5 blocks from station; $3,250 cash. Can-
not be duplicated at this price. Adjoining
properties held at $50 to $65 a foot.
R. P. MAYNARD & CO.,
25 N. Dearborn-st. and Hubbard Woods.

FOR SALE—CHOICE SIX ROOM STUCCO
houses on wide lots with furnace heat and
strictly modern; well finished throughout; one
block north of Central-st. depot on the C. &
N. W. Ry.; 1½ blocks east of new public school
and only a few blocks west of Evanston Golf
club; one block north of street car and near
"L." Price $4,750 each. Easy terms. See them
today between 2 and 5 p. m. 2710-14 Wood-
bine-av.

REAL ESTATE—SUB'N—N. W.

2
CENTS
PER SQUARE FOOT
RICH BLACK SOIL
IN

Des Plaines
Manor.

20 YEAR OLD TREES.
HALF ACRES
[132X141 FEET],
$375.

$10 Cash,
$5 MONTHLY.

CLOSE TO SCHOOLS, STORES, CHURCHES,
BANKS, POST OFFICE, AND R. R.
STATION.
RESTRICTED DISTRICT.
60 FOOT LOTS.....$350
SEWER, WATER, CEMENT SIDEWALKS,
GAS, ELECTRIC LIGHT, AND TREES
ALL PAID.
35 MINUTES FROM THE LOOP.
54 TRAINS DAILY.
SALE ON
SATURDAY AND SUNDAY.
FREE TICKETS.
REPRESENTATIVE AT GATE.
CHICAGO & NORTHWESTERN STATION.
SATURDAY.....1:30 AND 2:30 P. M.
SUNDAY.....9:30, 11:30 AND 2:30 P. M.
LOOK FOR WHITE BADGE.
SEND FOR ILLUSTRATED PLAT.
H. WEBB,
OWNER.
192 N. CLARK-ST. MAIN 3098.

FOR SALE—EDISON PARK—TWO FLAT
frame; 5 and 5; steam heat, gas and electric;
sleeping porches; oak floors, fireplace; every-
thing perfect order. Owner will sell equity
cheap for cash. Address R 100, Tribune.

REAL ESTATE—SUB'N—WEST.

HEALTHFUL
AND
BEAUTIFUL
HOME SITES
IN

RIVERSIDE

BUY NOW WHILE PRICES
ARE SURPRISINGLY LOW AND
BUILD AT YOUR CONVEN-
IENCE. THIS OPPORTUNITY
WILL NOT LONG BE OPEN.
CHICAGO IS GROWING SO
RAPIDLY THAT THESE
PRICES MUST BE ADVANCED
SOON.

WE HAVE THE VERY BEST
TRANSPORTATION—THE BUR-
LINGTON RAILWAY ONLY 22
MINUTES FROM THE UNION
STATION—ALSO TWO ELEC-
TRIC LINES. THERE IS NO
MORE BEAUTIFUL SUBURB
ANWYHERE.

LET US SHOW YOU OUR
PROPERTY.

1 LOT, 50X137 FEET.....$450
1 LOT, 50X210 FEET..... 850

EASY TERMS.
ACT TODAY.

JOHN A. CHAPMAN, Agent,
20 N. La Salle-st.
Tel. Main 1776.
Riverside Office just North of
Depot. Tel. Riverside 83.

½ Acres, $600

$25 CASH, $10 PER MONTH.

28 MINUTES FROM THE LOOP.
Where values are actually increasing NOW due
to the building of a large country club and
model roadway across the property, and street
car extension along our boundary,
IN MAYWOOD.

PRESENT TRANSPORTATION:
Aurora-Elgin within 300 yards.
Madison-st. cars within 2 blks.
12th-st. cars within ½ mile [to be extended]

Come out on any train, or
MEET OUR SALESMEN WITH RED BADGE
at Aurora-Elgin 5th-av. station
[near Lake-st. "L"] to 2:30 p. m.
SATURDAY OR SUNDAY.
Send for illustrated plat.

F. C. WOOD & CO.,
106 N. La Salle-st. Main 3164.

FOR SALE—$100 DOWN.

A big bargain. A client going south to re-
side requested me to sell her modern 6 room
bungalow, cement foundation and floors; fur-
nace; laundry trays; city water; brick cistern;
oak floors and trim; large porch; lot 50x125;
all fenced; water, sewer, cement walks, paved
street; gas, electricity all in and paid; for
$3,600; only $100 cash, balance monthly. Call
Sunday at Branch Office, opposite Congress
Park depot on Burlington R. R.
GEO. M. MAY,
69 W. Washington-st. Phone Rand. 2707

1203 Chamber of Commerce Bldg. Ph. Main 528

FOR SALE—BE YOUR OWN LANDLORD—
$100 cash, $25 monthly, buys a home.
Good cottage, 5 rooms, bath, gas, lot 30x125;
New modern cottage, furnace; $2,500.
5 r. bungalow, oak; furnace; $3,250.
6 r. new house, modern; complete; $3,650.
Exquisite 8 r. bungalow, large lot; $5,500.
8 r. palatial home, large grounds; $6,000.
6 r. flat; 2 Houses, and 8 Rooms for Rent.
DAVIES & CO., 1TH. 19th and St. Charles.
MAYWOOD, 5th-av. and Aurora-Elgin.

FOR SALE—BARGAIN SALE—
30 ft. lots.....$250
60 ft. lots..... 500
Larger sized lots in proportion.
Terms: $10 cash, balance $5 per
month. Convenient location; West; 11 miles
from business center; 10c fare; C. & N. W.,
Aurora and Elgin, surface car lines.
Excursions every day and Sundays.
Send for free transportation.
Owner, Address P D 95, Tribune.

FOR SALE—CHEAP $ FOR CASH. 2 LOTS IN
La Verne. Address P 248, Tribune.

REAL ESTATE—OAK PK., AUSTIN.

FOR SALE—NEW [READY NOV. 20], 7 RM.
home; side entrance to east front porch; liv-
ing r. with fireplace, built-in bookcases, beautiful wood panelled dining r.;
1 bedrm. on 1st floor, 3 LARGE ones on 2d;
tiled bath; hot water heat; oak floors; large
fireproof roof. ONLY $4,800 [terms if desired].
W. H. WRIGHT & CO., 5613 South-blvd.
Ph. Drexel 6956 or 6944. Open Sunday.
Opp. Central-av. sta. Oak Park L.

FOR SALE—BEAUTIFUL 8 ROOM RESI-
dence; stone foundation; furnace heat; elec-
tric light; oak finish in every room; lot
50 3-4x138½; street paved and paid for;
beautiful neighborhood; schools, churches, and
good transportation facilities; owner, family
reduced to two. Call at 822 N. Lorel-av., Aus-
tin, any time. Price $4,800.00. Will sacrifice
if sold within 10 days.
GEORGE H. SPAULDING, 5038 Chicago-av.

FOR SALE—GREATEST HOME BARGAIN
in Oak Park; 7 large rms.; 4 bdrms.; H. W.
heat, gas and elec.; 3 yrs. old; new; price
for $4,600.00. Large shade trees, grape arbor,
bearing mulberry tree, arbor vitæ hedge; cor.
35x125; cement walks; street being paved;
less than 2 blocks from L. station.
GEORGE H. SPAULDING, 5038 Chicago-av.

FOR SALE—7 ROOM GUNDERSON HOME
on beautiful Elmwood-av., near Van Buren-
st.; lot 50x133; h. w. heat; $5,500; terms.
New 5 room bungalow on Elmwood, Ridge-
land, and Oak Park cars; 2 blocks to elevated,
small payment down, balance like rent.
F. E. GROTH & CO.,
Harrison and Elmwood, Gunderson sta. Met. L.

FOR SALE—5 ROOM MODERN BUNGALOW,
1130 Clarence-av.; hot water heat; 3 blks.
from L. sta.; owner on premises. Take Gar-
field Pk. L. to Oak Park. South of C.
payments. Telephone Oak Park 423 and Oak
Park 3252.

FOR SALE—BUNGALOW, 5 LARGE ROOMS;
garage; lot 50x172; Elevated and C. & N. W.
Ry. transp.; side entrance; private front porch;
cost $7,000 to build; best material and work-
manship; leaving city; price $6,500; will ar-
range terms. Address N W 114 Tribune.

FOR SALE—BARGAINS IN 2 FLAT BLDGS.
5345 Ferdinand-st., lot 35x160; $5,200.
408 N. Lavergne-av., brick; furnace; $5,100.
40 N. Parkside—10 rms., brick; stone f.; offer; terms.
CROKER, 345 N. Central-av. Phone Austin
915. Office open Sunday.

FOR SALE—JUST COMPLETED—6 ROOM
modern bungalow residence; fireplace, tile
bath, oak floors throughout; every room dece-
rated; price $4,700; easy terms; open for inspec-
tion today. 625 S. Taylor-av., owner. Aus-
tin 829.

FOR SALE—OAK PARK—NEW SIX ROOM
residence; price $4,000 cash. 5 acres on Cald-
well-av., near N. Clero, $4,000. BROCK &
CO., 118 N. La Salle-st.

FOR SALE—5 ACRE SNAP, SECTION LINE,
growing part Northwest Side; several build-
ings and fine trees; $1,500 per acre. Don't an-
swer unless you can pay one-half cash. Ad-
dress S N 407, Tribune.

FOR SALE—10 ACRES, 2 BLOCKS FROM
depot, 14 miles from city; best of soil; price
only $200 per acre; 1-3 down. HOLTON, SEE-
LAR & CO., 140 S. Dearborn-st.

FOR SALE—ELSTON AND CENTRAL-AVS.;
10 acre tract, all business frontage, includ-
ing 3 future transfer corners; need money;
will sell cheap. Address S O 382, Tribune.

FOR SALE—10 ACRES, 95TH AND HAL-
sted; good transportation; ripe for develop-
ment; bargain. R. D. HILL & CO., 112 W.
Adams-st.

FOR SALE—5 ACRES, 3 MILES SOUTH OF
city limits; 15 minutes' walk to car line; 10c
fare; $250 an acre; easy terms; good farming
soil. SMITH BROS., 117 N. Dearborn-st.

FOR SALE—280 LOTS AT 115TH AND ASH-
land-av.; water, sewer; 5 cent fare; beautiful
trees; nonresident owner; must sell.
WILLIAM A. BOND & CO., 25 N. Dearborn-st.

FOR SALE—MILWAUKEE-AV., DES-
plaines River acres; ten to fifty acre tracts.
WILLIAM P. REAL, 1220 New York Life Bldg.
Phone Randolph 7396.

FOR SALE—14 ACRES, NEAR WHEATON;
great bargain for immediate sale. A. E.
WAKEFIELD, 707 Gas Bldg. Investigate.

FOR SALE—21 ACRES, HIGGINS-ROAD.
Norwood Park, $8,000 cash; no trade or time
payments; snap. Address S N 363, Tribune.

REAL ESTATE—SUM'R RESORTS.

FOR SALE—LONG LAKE, ILL., LAUNEN-
burst subdivision; large lots; lake privileges;
fine old shade trees; only 42 miles from Chi-

## REAL ESTATE—FARM LANDS.

### Louisiana.

FOR SALE—FARMS. WHERE CROPS NEVER fail. Rich soil—will pay for itself from one year's products. Fine stock country; healthful; pure water; good schools. Some big bargains at war discounts. Write us. DE SOTO LAND CO., Masonic Bldg., Baton Rouge La.

FOR SALE—10,000 ACRES IN ONE BODY, 80 miles from New Orleans, La.; all level prairie; heavy black soil; will sell for cash or trade for other property; price $6 per acre; will sell in tracts to suit. SCHWAB BROS., 1023 Fly-mouth Bldg., Minneapolis, Minn.

### Michigan.

# Are You a Success?

[Private car excursions, Tuesdays, Nov. 10th and 24th.]

THE TROUBLE with men who don't succeed is usually that they do not get into step with some big movement. They don't realize they are living in a progressive period and yet are on the edge of a big movement right now in this country is the occupation and development of the remaining unimproved lands.

THE DIFFERENCE between men who are successful and failures is principally mental habit. Men who think catch the spirit of the times and take advantage of continuance of progress of manufacturing, commerce, and agriculture. When human endeavor hesitates temporarily in one direction it seeks another outlet. Just now the great tide of investment has turned to farm lands. Agriculture is uppermost in public interest and we are having ourselves as a nation to plow more furrows to help feed millions of people of other nations who have suddenly become dependent upon us.

YOU, WHO HAVE BEEN hesitating, can't you see that now is the time to acquire farm land? Don't put it off until next year, but come on one of my final excursions this month. It will be next year, it is harder to buy next year, as it is each succeeding year. Can't you apply the big tendency of the times in the direction of your own efforts and investment? The present impetus given to land values will be permanent. When peace comes in Europe immigration to America will surpass all records.

AND WHY MICHIGAN? Because Michigan is one of the few undeveloped spots left in our country. It is located here at the consuming centers of population near the world market of Chicago also Milwaukee, Grand Rapids, and Detroit; tapped by the main arteries of rail and water transportation and, has the climate, soil, rainfall water supply, and other conditions that produce every crop known to the temperate zone, including ambitious, energetic healthy men and women and happy, well fed children. What more in life?

OVER TWO THOUSAND strong, we of the Swigart Tract are a part of the mammoth wide land movement. We are doing our part in Michigan, backing our district in Mason, Manistee, Lake, and Wexford Counties with our full force of money, muscle, and brains. We do believe we are in the best part of Michigan with our central location, having both good high rail and great lakes traffic. We do know we are in the most rapidly developing part of the state and the part that far more than any other, is calling to itself substantial farmers from Illinois, Indiana, Iowa, and Ohio. Ours is a general farming country with the addition of the most favorable conditions for fruit.

AND THE SWIGART ORGANIZATION is doing its full share—living up to its promise and more. The promise—to stay with the settlers and aid them in every way possible, to maintain a corps of Michigan agricultural college men, experienced in all branches of agriculture to guide and direct the farming operations of the different districts and regularly visit every farmer's place. Our prices are low, ranging from $10 to $20 per acre, with the average price at $18 to $20, and the contract is liberal, giving seven years time by monthly or yearly payments, as the purchaser may desire. A deed is delivered to the purchaser after part is paid for, and privilege of exchange if a customer before moving on to the land puts some value to his first selection. The aim of this big land organization [probably the largest in the U. S.] is to place a settler on a farm of 120 and 160 acre size, and its policy is to satisfy as well as to sell him land. This aim and policy has placed the stamp of success and permanency on the work of this colonizing project.

THOROUGH-GOING FARMERS, you who want all the reasons why you will do well to join this big, hustling strong colony in the making, send for our illustrated literature, a big indexed illustrated 72-page catalogue of all the crops, resources and advantages of this district. Send for large map, ask also for a copy of the Welleton Bulletin telling about the farmers' meeting, new bridge being completed, recent improvements and general progress of the district. Call if convenient and see samples of our 1914 crops, of clover, rye, vetch, wheat, corn, potatoes, and vegetables and fruits.

THE NEXT PRIVATE CAR EXCURSIONS to the Swigart Tract will be Tuesday, November 10th and 24th by the M. & M. R. R. Leaving Chicago Office at 11:30 a. m. Fare, $8.80 round trip from Chicago to Welleton our Michigan headquarters. Leaving Welleton at 2:45 p. m. back to Chicago 7:20 a. m. Thursday or Friday of the same week. Automobiles and guides for inspection trips Monday evenings and Saturday afternoons.

## George Swigart, Owner.

1249-50 First National Bank Bldg., Chicago, Ill.

FOR SALE—I HAVE A 160 ACRES OF THE finest kind of land in Lake County, Mich.; 5 miles west of Luther; 25 miles east of Manistee, directly adjoining the new county seat district with its $100 and $150 per acre lands. Land ideally situated and suited for general farming and orchard purposes. Any one who is interested in getting a bargain farm will not go astray on this one. Apply HENRY FRANK JR., 317 Dearborn St., Chicago.

FOR SALE— 1,400 ACRES, located on large lake; fine fishing and boating. Land surrounding lake surveyed and platted in large acre tracts for summer homes. Will sell some five man or company to realize big profits on the investment. Now is the time of year to get land cheap. Price, $10 per acre and up. Terms, $15 per acre. Terms. Write or call on MANAGER 928 Stock Exch. Bldg., Chicago.

FOR SALE—130 ACRES, SOUTHERN MICH.; well improved; good buildings; orchards; about 30 acres merchantable oak timber, worth $3,000; 2 miles from R. R. station; about 80 miles from Chicago; good water, artesian well in house; 40 acres timothy and clover; this is not a wornout farm but a good grain, stock, or fruit farm; price $14,000.

M. SCHARTNER, Berrien Springs, Mich.

FOR SALE—240 ACRES CHOICE DAIRY and fruit farm. 65 acres under cultivation; good soil; good bldgs.; located in good farming section. Sold at great sacrifice to settle estate; price only $8,000; worth twice that amount. Write or call on Menominee Abstract and Land Company, 923 Stock Exchange Bldg., Chicago.

FOR SALE—I OWN 80 ACRES OF LAND near Muskegon, Mich., in Laketon township, handy for Chicago market. I am dividing it in 10 acre lots for $500 each, $300 cash and balance in one and two years; about 10 acres in small timber. This is a chance to get a good piece of land cheap. A. B. LEE LAGHTING CO., Shelby, Mich.

FOR SALE — 15 A., FENCED, PARTLY cleared; some fruit; 20 rods from P. O., store, and depot; 1 mi. M. R. R.; 131 miles from Chicago; ideal for poultry; $1,600; one-half cash, or any reasonable offer. Act quick. For particulars write owner, C. ESTABROOK, Harvard, Mich.; R. R. 2.

FOR SALE—80 ACRES, ¾ MILE FROM Lakeside, 68 miles from Chicago; house, good barn, 160 bbl. apple, 50 peach trees; 2 acres land, fine grove; $110 per acre, might exchange for 2 flat bldg. Also fine 10-20 fruit, poultry farm; low price and easy terms. Owner, L. N. TATRO, Owner, R. 462, 25 N. Dearborn.

FOR SALE—93 ACRES HILLSDALE COUNTY, ½ mile to R. R. town; fine house, good barn, well fenced; no better land in Southern Michigan; $4,000; part cash; will consider trade for income Chicago property.

T. A. CRESSEY, 705 E. Delaware-pl. Chicago.

FOR SALE—160 A. ON LAKE, 9 R. HOUSE, tenant house, large barn, tool, poultry, corn, hog houses, 4 horses, 4 cows, crops, tools; 200 apple, grapes; 50 a. black land; 20 a. pepper-mint; 80 a. hay. Box 199 Decatur, Mich.

FOR SALE—20 ACRE FARM, BARN, CHICKen coop, apple orchard, vineyards, implements; new fence; good reasons for selling; cheap. Owner, R. A. McGAURAN, Allegan, Mich.

FOR SALE—640 ACRES IN LOWER MICHIGAN, clay lands, on good lake of good fishing and hunting; price $10 per acre. $10 per acre. Write or call on MANAGER, 923 Stock Exchange Bldg., Chicago.

FOR SALE—3 FARMS, FULLY EQUIPPED with stock, tools, etc.; one 10 acres, one 89 acres, and one 40 acres; immediate possession given. R. BROWN, Hartford, Mich.

FOR SALE—40 ACRES, GOOD LAND, HOUSE, 2 miles to timber; $10 per acre; terms to fit. P. M. R. R.; price $1,600. H. CROCKER, Kalamazoo, Mich.

FOR SALE—OWNER OFFERS "BROOKdale farm," 60 a.; fine home; mile from college city; $5,000; terms; your chance. WALT SCRANTON, Hillsdale, Mich.

FOR SALE—BEST FRUIT SPOT ON FREmont Lake, 2 acres, 190 bearing apple trees; 34 mile from city; $1,250; easy terms. DR. N. DE HAAS, Fremont, Mich.

FOR SALE—BENZIE CO. MICH., FARM and fruit lands. Best in the country; literature. Citizens Realty Co., 712 Otis Bldg., Saginaw.

FOR SALE—60 A. ON LAKE; GOOD HOUSE; barn, apples, 3 a. grapes; 20 a. timber; bargain, $3,000; $800 down. M. CHADWICK, Decatur, Mich.

FOR SALE—SACRIFICE, 20 ACRES, PEARS, apples, good house, barn; southern Michigan; $1,400; easy terms. Address P 379, Tribune.

FOR SALE—CENTRAL MICH. LAND, $6.75 per a.; $10 down, $5 month; 40 a.; new house free. Northwestern Realty, 64 W. Randolph-st.

FOR SALE—2 FINE SUBURBAN HOMES buildings and fruit; 16 or 30 acres; price and terms right. TEITSWORTH Hartford, Mich.

FOR SALE—80 ACRE FARM 20 ACRES orchards; best fruit district; $3,000; bargain; very desirable. Address P 378, Tribune.

FOR SALE—200 ACRE FARM; BEST IN Michigan; no agents. Write ROY J. BROOKS, Casopolis, Mich.

FOR SALE—MICHIGAN FRUIT FARM ON inland lake; $500 cash, balance easy; or might trade. Address S 318, Tribune.

## REAL ESTATE—FARM LANDS.

### Michigan.

FOR SALE—SNAP—TWENTY ACRE FRUIT VEGETABLE AND CHICKEN LAND IN THE CENTER OF MICHIGAN.

Near county seat, railroad town, and large summer resort lake; 100 apple trees; 100 peach trees, 700 small fruit; 2,000 feet new lumber, 2,000 new cedar shingles; new pump; raise 500 bushels potatoes to acre; good soil; clear title; only $500; $20 down, $10 per month, without interest; $50 off for cash; must sell; ill health; throw in cow or 40 chickens; also have 40 acres hardwood timber land adjoining; will sell for $25 per acre on long time; give possession to suit purchaser.

OWNER,
122 REAPER BLOCK, CHICAGO.

FOR SALE—
1,100 acres fine land in Michigan cheap for cash, or will exchange for clear Chicago property. No agents. Address S P 433, Tribune.

FOR SALE—3,000 ACRES OF THE VERY choicest, pay and sandy loam lands in MENOMINEE COUNTY, MICHIGAN; railway through tract, all within five miles of transportation by water or railway; level to slightly rolling land. Just the right sized tract for a small COLONIZATION and DEVELOPMENT COMPANY to get started in a good locality. For further information, prices, terms, etc., write or call on MANAGER, 928 Stock Exch. Bldg., Chicago.

FOR SALE—OR EXCHANGE—$75 ACRE stock, grain, and fruit farm, 20 mi. n. of Grand Rapids; cash value $85 per acre; consider equity apartments or business property on cash basis for $20,000 equity.

JNO. M. FANNIN & CO., 8 S. Dearborn-st.

### Minnesota.

FOR SALE—IMPROVED 80 ACRE FARM, 30 miles from Minneapolis; 45 acres under cultivation, balance used for pasture land, covered with timber; all oak timber; nearly all cleared; no waste land; neatest set of buildings in that vicinity consisting of house, barn, granary, corn crib, etc.; one team heavy mares, three jersey cows, all young stock, 150 chickens, hogs, complete set of farm machinery, wagons, buggy, cream separator; this offering is little harder to buy next year, as it is each succeeding year. Can't you apply the big tendency of the times in the direction of your own efforts and investment? The present impetus given to land values will be permanent. When peace comes in Europe immigration to America will surpass all records.

SCHWAB BROS.,
1023 Plymouth Bldg., Minneapolis, Minn.

FOR SALE—OR EXCHANGE—MY 1,080 acres near Breckenridge, Wilkin Co., Minn.; regular central Ill. soil; 2 sets of first class improvements; every foot tillable; bargain at $75 an acre. Want Chicago improved or ripe vacant, clear or incumbered; will trade the same way. Address O P 471, Tribune.

### Mississippi.

FOR SALE—COLONIZATION COMPANIES. 150,000 ACRES.

A1 soil. Greatest colonization tract in the state. Easy terms. Prices $10 per acre. Terms. Address MANAGER, 928 Stock Exch. Bldg., Chicago.

FOR SALE—PECAN GROVE, 10 ACRES, AT Ocean Springs, Miss., or will exchange for lots or improved. EDWARD KLAPINSKI Winterhaven, Fla.

### Missouri.

FOR SALE—TWO SPLENDID MISSOURI farms; 317 acres, 40 miles north of Kansas City; 11 miles to high line; rich bluegrass land; positively no overflow; 60 acres timber, balance alfalfa, corn, and wheat; fair house, stable, and two big alfalfa barns; price $110 per acre. 905 acres, 70 miles south of Kansas City; one of the best stock and grain farms in the state; 60 acres timber, 300 acres in cultivation, balance native blue stem hay, cutting 2 to 3 tons, worth $8 to $10 per ton, price $46, one-third cash, balance to suit on either, or might use smaller farms at actual cash value. I am not a farmer and have to sell them much below surrounding values to move them quickly. WILLIS R. MUNGER, 5202 Oak st., Kansas City, Mo.

FOR SALE—GRAPES IN SUNNY SOUTH Missouri are extremely profitable. Vineyards pay high interest here. Three acres, 10 acres good grape land, $250; $5 monthly; easy terms. Immediate possession. Literature free. Merriam, Elliston, and Victor bldg., Kansas City, Mo.

FOR SALE—SMALL MISSOURI FARM, $5 cash and $5 monthly; no interest or taxes; highly productive land; close to three big markets. Write today; photographs and full information. MUNGER, G., 170 N. Y. Life Bldg., Kansas City, Mo.

FOR SALE—FORTY ACRES GOOD APPLE land in Ozarks. Can't go wrong on this land; will go far towards putting land in shape. Fine country with open winders. Good investment. Box 200, Alton, Ill.

FOR SALE—80 ACRES, IMPROVED, $4,000; worth double; Missouri farms are the cheapest good farms in America. Facts free, Merriam, Ellis, and Victor, Kansas City, Mo.

FOR SALE—80 A. OZARK VALLEY FARM, Mo.; land 1½ miles of railroad; good timber will take $10 per a. cash or might trade for good R. E. or auto. Address S 158, Tribune.

### Montana.

FOR SALE—1,000 FARMS OF 40, 80, 100 160 and 820 acres each; price from $6.00 per acre up; improved or unimproved; easy terms. Write for bargain list. Get in on next man's body's price for equal quality. Round trip to Helena, Nov. 17th, $28.00. HISLOP & PIERSON, Stock Exchange Bldg.

### Nebraska.

FOR SALE—OR EXCHANGE—A 160 ACRE farm in Dawson county, Nebraska, level, rich farm land without improvements, in splendid farming community, one mile from good town; price $40 per acre. Will exchange for Chicago property and assume small mortgage. Address owner, S P 451, Tribune.

FOR SALE—OR EXCHANGE—3,200 ACRES Nebraska ranch property. Price $12.50 per acre. Will exchange for Iowa or Ill. land. Address B N 18, Tribune.

FOR SALE—OR EXCHANGE—1,760 ACRES Nebraska ranch; live stock and machinery; price $50 000; want 480 acres Iowa or Ill. Address B N 17, Tribune.

### North Dakota.

FOR SALE—YOU CAN'T BEAT OUR TERMS FOR BUYING good, new land to men of small means. Tell us if you can pay $500 down and plant alfalfa and wheat next fall. We own 20,000 acres, in famous Hettinger Co., and 5 N. La Salle-st., Chicago. Low Ry. rates Tuesday.

### New York.

Only $1,000 Cash Required.

185 ACRES; 22 COWS, HORSES, TOOLS.

And the hay and crops also go to quick buyer of this property; must be fully equipped, profit paying farm if taken now as agent going away to retire before winter; he has made money and is willing to give younger man with small capital a fair chance; terms, $1,000 cash, you take hold; ideal location; 60 acres fields; spring watered pasture for 25 cows; 45 acres wood; 2 story 10 room house, fruit, shade; big barn; 60 ft. barn cement floor, other buildings, maple and ash shade; price $6,000 for all; only $1,000 cash, balance easy terms. Investigate; full details, location, etc., page 1. "Strout's Big New Bargain Sheet," just out. Write today for your free copy. A. STROUT FARM AGENCY, Station 2885, Union Bank Bldg., Pittsburgh, Pa.

### Oklahoma.

# NOTICE

## S. E. Oklahoma Rain District, Segregated Indian Land Sale, $8 to $14 an Acre.

Our agricultural expert cruising crew have located a number of exceptionally good agricultural tracts situated in the well known segregated Indian lands. The sale of which the south have been awaiting for years. On account of the cotton crop, which is still unsold, they have no money to buy this land with, nor can borrow any, so we believe at the auction sale we can buy in these tracts between $8 and $14 an acre.

The tracts that we have already located are ready for the plow and worth $40 an acre. We present you at the sale. By filling your application at

LAWRENCE HEYWORTH'S OFFICE,
Real Estate Dept.
Room 501 Harvester Bldg.,
Cor. Michigan and Harrison-st.,

you are guaranteed prompt service and good investment. Applications for these selected located tracts should be made at once, as the government is rushing the segregated Indian lands taken place Nov. 16 to Dec. 2, 1914.

### Oregon.

FOR SALE—TWENTY ACRE APPLE ORCHard in famous Hood River Valley, Oregon, by owner, at sacrifice. Price $15,000; $7,000 cash, balance terms that will enable purchaser to pay it with apples raised on orchard. H. BARTON, New York Life Bldg., St. Paul, Minn.

### South Dakota.

FOR SALE—OR EXCHANGE—SECTION improved South Dakota land; all tillable; pasture and stabling room for 200 head. W. W. SNYDER, Owner, Rockford, Ill.

### Tennessee.

FOR SALE—DO YOU WANT RICHEST LAND on earth, $50 or less per A., renting $7 to $8 cash, $10 to $15 on shares? R. G. HOBBS, Box 47, Memphis, Tenn.

### Texas.

FOR SALE—I HAVE 2,920 ACRES OF RICH Pecos Valley land lying very close to the Pecos River in Texas, and within six miles of the railroad and only about ten miles from a large irrigation company that is now developing several thousand acres of land. This land has some improvements on it and can be irrigated both from the river and from shallow water wells, which furnish an abundance of water on the land. The land will raise nearly any kind of crop indigenous to that latitude. When put in proper state of cultivation the land will more than pay for itself in one year. Land within a few miles of this property that is now under irrigation is selling from one to two hundred dollars an acre. We will sell this land very cheap, having somewhat stringent financial conditions now prevalent in Texas. For full information address D. A. GREGG, Owner, Capital State, Austin, Texas.

FOR SALE—OR EXCHANGE—HAVE SIXTY acre farm near Lyford, Texas [the finest all year climate in the U. S.], which will trade for equity in good clear flat on Chicago or will sell for $3,000. WM. C. HEINEMANN, 1010 Otis Bldg., Franklin 8399.

FOR SALE—HALF SECTION; WELL IMproved; two miles from courthouse; well watered; good schools and churches; healthy all whites; bargain; $35. F. A. MEACHAM, Owner, Anson, Tex.

FOR SALE—OR EXCHANGE—IMPROVED 50 acre farm; 10 acres oranges and figs; near Houston. W. E. HEINER, Pearland, Tex.

### Virginia.

FOR SALE—283 ACRES; GOOD SOIL; GOOD buildings; 1,500 bearing fruit trees; near Washington; grow anything; $5,000. Address P 507. Tribune.

### Wisconsin.

FOR SALE—ASHLAND COUNTY IS ESPEcially adapted to potato raising; is a great dairy and mixed farming section; land cheap. Easy terms. Write for literature. KOELING-CRAIF LAND CO., 916 Ashland Block, Chicago.

## REAL ESTATE—FARM LANDS.

### Wisconsin.

# 164 Acres

Perfectly level cutover land; easily cleared; good soil; adjoining river—Florence county.

We believe this can be cleared at not to exceed $10 per acre.

Land like this in other localities is selling as high as $25 per acre.

Our price $10 per acre. Terms. Write
PETER McGOVERN LAND CO.,
Florence, Wis.

FOR SALE—120 ACRES, LOCATED TEN miles from City of Milwaukee; one mile from concrete road; one mile from electric car line; good soil; four acres timber; good stone basement barn; good house and other necessary buildings; artesian well, large orchard, clear of all weeds; can be bought at a reasonable price; the man is required to sell on account of old age. For further particulars call or write to NIC SCHUH, Cedarburg, Wis.

FOR SALE—FINE 140 ACRE FARM; NEAR good markets, 3 railroads, creamery; good buildings; 3 horses, 10 head cattle, pigs, chickens; implements, good crops, including 25 acres corn; $6,800; part time. Also good 80; near buildings, good soil; well located; $3,600; $2,000 cash. MRS. LYTLE, Nekoosa, Wis.

FOR SALE—CLOVER LANDS IN MARInette county, Wisconsin, where farmers grow rich; near markets, towns, and railroads; seven hours' ride from Chicago. If for a home or investment you are thinking of buying cut-over farm lands, write us. SKIDMORE LAND CO., 2017 Hall-av., Marinette, Wis.

FOR SALE—WONDERFUL BARGAIN FOR QUICK DEAL; 200 acres black loam farm, 200 acres, ½ mile railroad town; elegant, large, up to date buildings; all farm machinery and 100 tons of hay; only $85 per acre; easy terms. HARRY D. BAKER, President, Polk County Bank, St. Croix Falls, Wis.

FOR SALE—$100 ACRE WELL IMPROVED farm. Only 2 miles from Stevens Point, Wis. [pop. 11,000]. Good soil and good buildings. 5 cows, 4 heifers, 10 hogs, poultry, fine team, all crops, and machinery. $5,000. Terms. H. E. HOWLAND, 2350 Prairie-av.

FOR SALE—LET US SHOW YOU LAND along the Soo line; clayey loam soil; good road; near town, schools, churches, cheese factories, and creameries. Call or write Soo Line Ticket Office, 140 S. Clark-st.

FOR SALE—THE MOST EXCLUSIVE HIGH class lake frontage in Wisconsin, at Round Lake Park, Sawyer County; about 1,000 feet; only $675.

WILL WEBSTER, 189 W. Madison-st.

FOR SALE—HAVE 8 NICE FARMS, 80, 160, 120 acres, with stock and machinery on or without; also some unimproved land; please write for information; all very cheap. K. A. NELSON, Butternut, Wis.

FOR SALE — WISCONSIN FARMS AND farm lands. GENUINE BARGAINS. Liberal terms. Write for FREE LISTS. LOEB-HAMMEL REALTY CO. [not inc.], 205-6 [bank floor] Marquette Bldg., Chicago, Ill.

FOR SALE—HARDWOOD LAND, SAWYER County, Wis.; rich soil; $8.50 to $15; 40 acres up. Send for literature.

WILL WEBSTER, 189 W. Madison-st.

FOR SALE—OR TRADE—FINE 80 ACRE Wisconsin farm; for $5,000 and machinery, 4 buildings, for city property. Address P 501, Tribune.

FOR SALE—UP THEY GO TO THE RICH lands of Wisconsin; easy terms. We are immigration agents for Ry. lands. J. K. ORVIS & CO., 11 N. Dearborn-st.

FOR SALE—61 ACRES, SPIDER LAKE, SAWyer County, Wisconsin; beautifully timbered. Price $170. Easy terms.

WILL WEBSTER, 189 W. Madison-st.

FOR SALE—CR EXCH—HIGHLY IMPR 240 acre Wis. farm; crops, stock, mach., tools, etc.; 8 rm. house; clear. Address S 02 388, Tribune.

FOR SALE—I GOT WHAT YOU ARE LOOKing for; 200 acre s. c. Wisconsin farm; 160 a. under cultivation; fine buildings; $32 per acre, part time. Owner, 1340 Grace-st.

FOR SALE—OR EXCHANGE—IMPROVED Wisconsin farms; also 2,000 acres unimproved land; near Merrill. WM. ROBINSON, 705 N. Dearborn-st.

FOR SALE—160, 80 OR 160 A. CLARK CO.; also 40 a. maple timber on main road. JACKNELL & ROBERTSON, Hewitt, Wis.

FOR SALE—BARGAINS IN RIVER AND lake front farms; Rusk and Oneida counties. 243 Railway Exchange. Harr. 7069.

FOR SALE—LEILA LAKE; 10 ACRES GOOD soil, mostly timbered, some clear; $20 acre, half cash. Address S P 440, Tribune.

FOR SALE—UNION LAND, $125 PER ACRE; 120 mi. from Chicago; 10 miles from city; 5 acre. W. H. WOLUMS, 431 S. Dearborn-st.

### Wyoming.

FOR SALE—WANTED—EVERY RENTER, farm hand, and man who wants to own a farm and get ahead to send a postal today for our free booklet telling how you can get rich country in central Wyoming (near Yellowstone Park) just opened up by the Burlington's new Gulfo-Sound line. Write today before late comers reap opportunities. It tells about the climate, water supply advantages of irrigation, soil, crops, that can be raised, transportation facilities, the big crops, and above all, explains how easy it is to secure a splendid government irrigated homestead on which you can be your own boss and become financially independent. E. P. HOWARD, Asst. Immigration Agent, Burlington Route, Room 366 Q Bldg., Omaha, Neb.

FOR SALE—27 000 ACRES OF GRAZING lands in great sheep grazing district; good lands; 160 acres and up; CHICAGO TRACT IN THE ENTIRE STATE TODAY OF THIS SIZE. Price only $2.50 per acre cash. 10,000 acres of the same kind of land like the above on fine large river, good soil and grazing, also another very cheap tract at only $3.25 per acre cash. Both tracts are on, or near the railway. Write call on MANAGER, 923 Stock Exchange Bldg., Chicago.

### Miscellaneous.

FOR SALE—DO YOU WANT A FARM? We have them for sale and exchange. We can suit you, fortune or home. Call at our office for particulars.

S. A. FRENCH & CO.,
84 W. Randolph-st.,
Central 4073 Chicago.

## REAL ESTATE AUCTION.

REAL ESTATE AUCTION SALE—
Saturday, Nov. 14, at 8 p. m., on the premises. Consisting of the business property situated on the N. W. cor. Cicero-av. (formerly 48th-av.) and Huron-st. The vacant size 54x123, 2-story building must be moved off the lot prior to the highest bidder. Terms to suit. For further information, address

LEWIS BARTELS,
118 N. La Salle-st. Phone Main 4150.

## REAL ESTATE—FRUIT LANDS.

FOR SALE—HAVE PECAN GROVE, 10 YRS. old, bearing; will sell in tracts of 10 acres or more; ¼ cash, balance on long time; price $250 an acre; company will plant same will take care of grove for 2 or 3 years for buyer if desired. Address S N 412, Tribune.

## REAL ESTATE—COUNTRY.

FOR SALE—OR EXCHANGE—BEAUTIFUL residence and grounds in Fox River Valley, suitable for sanitarium and rest home or for gentleman's home; will consider farm in trade. Address S 399, Tribune.

FOR SALE—HIGH CLASS FARMS, COUNtry homes, and acres, near Highland Park, Lake Forest, and Waukegan.

D. M. EARING & CO., 707 Chamber of Commerce. Main 4276.

## REAL ESTATE—TIMBER & COAL.

FOR SALE—25,000, 15,000, OR 10,000 ACRES virgin hardwood [principally oak and hickory] timber; 30 miles from Chicago; on railroad and water transportation; cut 8,000 to 10,000 ft. to acre; good title and possession guaranteed; 25 per cent cash required; will consider 25 per cent clear income property in Chicago.

JNO. M. FANNIN & CO., 8 S. Dearborn-st.

FOR SALE—160,000 TO 60 FT. CHOICE HARDwood timber; 32,000 acres, well bunched; 10,000 acres includes land, balance stumpage. Address B S 18, Tribune.

## REAL ESTATE WANTED.

WANTED—FILM LOCATION, ABOUT 300X 200 ft.; prefer picturesque tract; must be within 10 miles of Chicago and where electric power can be had; purchaser here now from N. Y. to close quick CASH deal. See our Mr. Newman Monday.

H. G. HOWARD & CO., 74 W. Washington-st.

WANTED—TRACT OF 10,000 TO 40,000 acres, good cutover or timber lands, northern Wisc. or Mich., for colonization; must be cheap and near railroad. We are buyers, not agents, and will make a quick deal for the right land. Box 837, Beaver Dam, Wis.

WANTED—MODERN BRICK RESIDENCE; must be detached; Kenwood, university district, or East End-av. district; price $15,000 to $25,000; cash buyer; give full particulars and lowest cash price. Address S. W. ANDERSON, 1356 E. 47th-st.

WANTED — SMALL APARTMENT BUILDing, North Side only; will exchange $1,000 cash, modern 8 room house [$6,500], and 100 foot clear lot [$2,000], in Oak Park. Address P 209, Tribune.

WANTED — CENTRALLY LOCATED BUSIness property, $500,000 to $600,000; will give cash and trade in $150,000 residence, loaning balance on residence. Address S H 144, Tribune.

WANTED— WANT TO BUY A 2 OR 6 FLAT bldg., south of 39th-st. and east of Wabash-av. Will pay all cash. In answer give location, rentals, and lowest price. Address P W 209, Tribune.

WANTED—I HAVE FROM $8,000 TO $8,000 flat in desirable location; must be small flat run down property; can pay $3,000 on purchase. Address S O 386, Tribune.

WANTED—I WISH TO BUY SEVERAL TWO and three flats on South Side; must be new and modern buildings; give full particulars and lowest spot cash price. Address N W 185, Tribune.

WANTED—GOOD APARTMENT BUILDING; will give $10,000 worth good clear vacant Northwest Side land and assume; give full information, rents, price, mortgage. Address R 487, Tribune.

WANTED—BY FARMER FOR CASH, 40 TO 80 acres well improved Michigan fruit belt farm near good lake and town; must be cheap and stand rigid examination; owners give full details. Address R 492, Tribune.

WANTED — 20 TO 40 ACRES [ON PROposed improved highway], within 30 miles north or west of Chicago. Address O E 508, Tribune.

WANTED—GOOD HOUSE, 12 TO 16 ROOMS, North Side, $9,000 to $7,500; can pay $2,000 cash; give location and particulars; prefer to deal with owner. Address J E 79, Tribune.

WANTED—HAVE $1,000 CASH AND COLlateral note due next March, $1,000, secured; want 2 flat brick; must be bargain; Austin pid.; will assume. Address P 480, Tribune.

WANTED—WE HAVE CUSTOMERS PARTIcularly built residence between Division-st. and North-av., Dearborn-st. and Lake; must be bargain. J. Dallas Cortelere, 80 N. Michigan-av.

WANTED—THE BEST APARTMENT building can buy with $5,000 to $6,000 cash; give full particulars or no notice taken. Address R 488, Tribune.

WANTED—TO BUY SMALL FARM, 1 TO 40 acres, good transportation to Chicago, 0 to 40 miles out; monthly terms; give full particulars first letter. Address S 803, Tribune.

WANTED—LA GRANGE RESIDENCE, MODern; cash or exchange vacant lots; also 8 acres will be taken as part, balance mortgage. Address J W 306, Tribune.

WANTED — RESIDENCE, NORTH SIDE, not over $4,000; must be bargain. Address O H 574, Tribune.

WANTED—MODERN 3 FLAT BRICK BLDG., ½ of Belmont; $5,000 cash or more; no agents. Address S 476, Tribune.

WANTED—TO BUY APARTMENT BUILDing; give particulars, including lowest price and location. Address R 484, Tribune.

WANTED—WILL PAY CASH FOR EQUITY in 6 or 8 flat bldg. Address P 503, Tribune.

WANTED—TO PURCHASE, MODERN CITY home, price $5,000; state full particulars, location, and terms. Address S O 284, Tribune.

WANTED—FLAT BUILDING, NORTH AND 55th, near lake; state price and full details. Address S L 862, Tribune.

WANTED — GRAND-BLVD. RESIDENCE from owner; 12 rooms. Address S 312, Tribune.

WANTED—FOR CASH—BARGAIN IN SIX flat, north of Grace-av., east of Broadway; state lowest price. Address S 508, Tribune.

WANTED—BUSINESS PROPERTY, NO. 1 under $50,000; give cash and fine clear flats worth $65,000. Address R 277, Tribune.

WANTED—$20,000 EQUITY IN BUSINESS property for same in modern owner for cash. Address S P 357, Tribune.

WANTED—GOOD L/T FOR FACTORY BEtween river and Chicago-av.; bargain; write fully. DARLING, 1st. nat. bk. bldg.

WANTED—TRANSFER OR FUTURE COR. west, cheap; give pho. no. Address S P 343, Tribune.

WANTED—N. S. VACANT, SUITABLE 6 OR more flats; might consider good business vacant. Address S 518, Tribune.

WANTED — HOUSE OR BUNGALOW, North Side; state price; locate. Address S 142, Tribune.

WANTED—8 TO 10 ROOM MODERN HOUSE or vacant, 50 to 100 ft., between Rogers Park and Highland Park. Address N F 201, Tribune.

WANTED—SMALL BUNGALOW, or 2 flats, S. S., $600 lot for cash payment. Stewart 70.

WANTED—2, 3, OR 4 FLAT, UNHEATED, Hyde Park 500. Will close down quick deal; owners only. Address S 169, Tribune.

WANTED—5 OR 6 ROOM COTTAGE OR FLAT where commercial printing will be taken; give particulars. Address P 475, Tribune.

WANTED — 6 OR 12 APARTMENT BUILDing, S. S.; cash for equity if a bargain. Address N H 113, Tribune.

WANTED—TO BUY—3 OR 4 FLAT BUILDing; good locality; West Side preferred. Address S O 77, Tribune.

WANTED—5 ACRES CLOSE TO CITY, MUST be best of soil, a reasonable price, and on a road well kept. Address P 482, Tribune.

WANTED—BLDG. FOR SHOP 25X100; state lowest price. Address P X 398, Tribune.

WANTED—15 ACRES OR MORE MICH. TIMber or improved, with Lake Mich. frontage. P. O. Box 371.

WANTED—BY PRIVATE PARTY, FOR cash, South, or Ill. farm, near shipping station and school. Address S L 271, Tribune.

WANTED—NORTH SIDE IMPROVED FOR cash; prefer stove heat; must pay well; will assume. Address S 509, Tribune.

WANTED—AT ONCE, FROM OWNER, RAVenswood house; $5,500; $500 down. WEBER Edge. 1058.

WANTED—TEN ACRES WITH HOUSE south from Chicago. Address P 509, Tribune.

WANTED—MODERN 2 OR 3 FLAT, OR house, 7 or 8 rooms. Address S 314, Tribune.

### By Brokers.

WANTED — FROM OWNERS, MODERN 6, 12, and 24 flats, not over 10 years old; have cash and exchange property. Send full data; will assume. Inquire Room 704, 111 W. Washington-st.

WANTED—I HAVE $7,500 TO $10,000 TO INvest in a LIVE corner store property on car line in busy locality or corner flat building, of 4 and 5 rooms. Address S C 462, Tribune.

WANTED—FOR CASH, ACRE TRACTS IN or adjoining Chicago; only cheap bargains considered. H. N. ROSE, 1007 First Nat. Bank Bldg. Tel. Randolph 386.

WANTED — MODERN RESIDENCE ON the North Side that will meet my requirements, from $25,000 to $30,000. Nothing offered in trade. Address P W 208, Tribune.

WANTED — IMPROVED FARMS, STOCK, and tools; large and small; Ill., Ind., Mich., Wis.; cash or trade from owners. WM. M. SHORT, 358 W. 79th-st.

WANTED—MODERN 2, 3, OR 6 FLAT building; I have cash and 58x125 feet vacant, southeast corner Polk and 41st-av.

JOHN P. GROGAN, 3836 Gladys-av.

WANTED—I WILL PAY CASH FOR YOUR equity in 6 flat bldg.; must be bargain and it is a genuine snap; $1,000 to $10,000; give particulars. Address S D 276, Tribune.

WANTED—VERY HIGH CLASS 2 OR 3 flat building; must be in Kenwood vicinity, clear house, and cash; owners only. R. T. DAVIS, 133 W. Washington-st. Phone Main 8012.

WANTED—FROM OWNERS ONLY, 12 OR 15 flat bldg. Wilson-av. district; have clear South Side flat bldg. in part payment. Address S P 448, Tribune.

WANTED—TO BUY FOR SPOT CASH, equities in improved or vacant business property. Will make quick deals.

VILLIS & FRANKENSTEIN, 110 S. Dearborn.

WANTED—THE BEST 8 ROOM RESIdence, North or South Side, that $6,000 cash will buy; owners only. Address S N 194, Tribune.

WANTED—I HAVE $12,000 CASH TO BUY equity in flat building; must be a bargain; will not assume 2d mtge. Address S C 463, Tribune.

WANTED—HAVE YOU ANY REAL ESTATE for sale? Send for our list issued weekly, "Wanted to Buy" and "Exchange." U. S. Business Exch., 115 S. Dearborn-st.

WANTED — BUILDERS WILL IMPROVE good vacant lot; furnish entire plans, specs, and sell same at good profit. Address P 179, Tribune.

WANTED—EVANSTON REAL ESTATE; will pay cash and make quick deal.

[W.] MURDOCK, JAMES & CO.,
11 N. La Salle-st.

WANTED—WE WILL PAY CASH FOR INcome property and will purchase your equities; quick sale. See us.

WATERMAN & CO., 110 S. Dearborn-st.

WANTED—WILL BUY BARGAINS IN REAL estate; quick action.

PAUL STEINBRECHER & CO., Tribune Bldg.

WANTED—WE ARE THE QUICKEST CASH buyers of Chicago real estate. S. SCHALLMANN & CO

## REAL ESTATE FOR EXCHANGE.
### Farms and Acres.

**CLEAR FRUIT LANDS IN FAMOUS LOCATIONS.**
CAN EXCHANGE SEPARATE OR ALL TOGETHER.

Yakima Valley, Wash., 4 miles to city of 15,000; elec. car; within 5 min. walk of land; 10 acres clear, highly improved orchard, in full bearing; good house, barn, packing house, implements, team, wagons, etc.; produced bumper crop this year; big money maker; $80,- 000 we have samples of this year's crop at office. also several photographs.

120 acres near Shelby, Oceana Co., Mich. part of fruit belt; nine variety of fruit trees, mostly apples and peaches; all in splendid condition; 1/3 of crop this year; splendid house and other buildings; fine team, machinery, and implements; $10,000.

20 acres at Whitehall, Mich.; finest variety of young apple, peach, cherry, and plums on main paved road; close to lake resorts; great opportunity for truck farming and chicken raising; $5,000.

We have thoroughly inspected each one of these places, and absolutely guarantee them to be as represented. We have been established since 1888, so our guarantee means something.

Owner will trade for city income and will assume moderate incumbrance.

Many other properties to exchange.

Correspondence with other brokers solicited.
E. G. BENNARD & CO., 74 W. Washington st.

FOR EXCHANGE—FARMS.

FOR EXCHANGE—160 acres near Garden City, Kas., $25 per a. 640 acres, Saskatchewan, Canada, 400 a. under cultivation; $40 per a.
Illinois and Missouri farms.
Thomas Co., Kansas.

FOR EXCHANGE—NEW BUSINESS PROPERTY.
80 acres, 60 miles from Chicago, 5 miles from Kouts, Indiana, $145.
160 acres near Grand Haven, Mich.; price, $6,000.
200 acres and 80 acres near Fox Lake.
These farms are all clear. Want good equity in income property.
Call at your property with us for exchange.
McKEY & POAGUE, Agts.,
A. D. Garnsey, Salesman,
311 E. 47th-st.
Oakland 167.

TO EXCHANGE FOR CHICAGO INCOME PROPERTY—160 acres level timber soil, well fenced, woven wire fencing, on beautiful gravel road, about 60 rods from railroad station and stores; good market for everything.
Large house, modern, with bath, toilet, and furnace; granary, horse barn, grain and cattle barn, silo, hog house, ice house. Michigan has no deer farm.
Immediate possession. Price, $24,000. Write owner. Address P 458, Tribune.

TO EXCHANGE—185 ACRES CLEAR FARM, all cultivated, well improved and equipped, raising diversified crops the year round; located about 35 miles from each of two large markets, one on the coast; 3 steam lines, 2 interurban electric, county macadam road. Excellent school, adjoining fine town (pop.; free school, churches, banks and mills; worth $100 an acre; accept good Chicago vacant or apt. house equity, and cash; owner here.
ROBERT & POAGUE, 74 W. Washington-st.

FOR SALE—OR TRADE FOR CHICAGO property or merchandise, a beautiful little farm home, about 36 acres, on state macadam road; four miles north of Three Rivers, Mich.; good buildings; nicely shaded; good water; quarter mile from Moors Park village school; 15 acres in fruit, consisting of apples, peaches, plums and some small fruit; all in good condition; price right for quick sale. Address W. HURD & SON, Eleventh City, Ill.

FOR EXCHANGE—6 2-3 ACRES, SOUTH between 76th and 77th-sts., valued at $10,000, CLEAR; also beautiful block of land fully improved, on Lincoln-st., Wab. 2-88, in HINSDALE; 7 rooms, all conveniences, all improvements in value $10,500, CLEAR. Will exchange either of these for satisfactory equity in six flat building on the North Side. J. ALMON AUSTIN, 39 S. La Salle-st.

TO EXCHANGE—CLEAR MICH., VAN BUREN Co., 283 acre farm; station ¼ mile; adjoins town of schools, etc., fine stocked; productive sandy, fruit or truck farm; bargain, $25,000. Will take cash equity in Chicago business property preferred; will loan or sell on part terms. W. McKINNEY, 1226 First Nat'l. Bank.

FOR EXCHANGE—WANT EQUITY IN MODern apartment bldg. for 640 acres improved, near Cortez, Colo., land first mortgage and part improved; also 50 feet corner on 69th-st., near Ashland; total value, $18,000. Will trade above all clear and assume.
G. H. SCHNEIDER & CO., 10 S. La Salle-st.

FOR EXCHANGE—65 ACRE FARM, 1½ miles out, fine soil, all cultivated, 7 room timbered river bottom house; 10 acres bearing apple orchard, alfalfa field; fine 10 room house, small barn; price $7,500. HARDT & FULLENWIDER, South Haven, Mich.

FOR EXCHANGE — FULL BEARING COMmercial pear orchard at Medford, Ore., with house, barn, stock, water system, and machinery; owner interested in part in wheat and fruit lands in Illinois. Wm. What have you? I mean business.
S. A. TEAL, Trinity Bldg.

FOR EXCHANGE—CHOICE NEW BUSINESS property in suburbs of Lawrence; near city. Want clear city or suburban property. A safe investment with satisfaction. Address S P 261.

FOR EXCHANGE—RESIDENCE, 8 ROOMS, near Birchwood, to $20,000, and apartment hotel, to give clear equity value $65,000. Victoria, $15,000 loan. W. F. McCARTHY & CO., Sheridan-road.

FOR EXCHANGE—EXCELLENT CLOSE IN property opposite U. of C. campus; large lines, size 50x150; light and steam; will exchange for clear vacant; might assume.
ROBERT & POAGUE, 74 W. Washington-st.

FOR EXCHANGE—WE HAVE A NUMBER OF well-situated properties which we will exchange for clear vacant; call us up.
McKENSTEIN, 110 S. Dearborn.

FOR EXCHANGE—NINETY-NINE-YEAR lease of Ashland, near Harrison, for no revaluation and no new tax; will have you call.
McKENSTEIN & WEIL, 79 W. Dearborn.

FOR EXCHANGE—NORTH CLARK-ST. BUSIness property, store and flat, 50 ft. frontage; $18,000. Want clear or small equity in Chicago income property.
P 244, Tribune.

FOR EXCHANGE—FOR NORTH SIDE BUSIness flats one of the most convenient and best buys in Chicago; rents and leased to responsible parties; $2,000 per annum net. Address S F.

LOANING AND RENTING BUSINESS—Exchange—For income property; good paying, good location on Lincoln avenue preferred, including building. Phone 7067.

WILL EXCHANGE FOR COTTAGE OR 2 flats on old, Normal; store and 4 rooms, 2d, on 2d; in good condition; value $5,500; incumbrance, $1,500. Address P 111, Tribune.

FINE, WELL LOCATED 160 acres, rental about $7,000, long lease, to exchange for clear Chicago property. W. J. SLAUGHTER, Geneva.

LAND BRICK FLAT AND DWELLING, rented, near transfer corner; income $1,950. Want for mtg. $10,000 equity. Will exchange for clear Kas., 4 acres near Cortez, Colo., land irrigation and part improved; also 50 feet corner on 69th-st., near Ashland; total value, $18,000. Will trade above all clear and assume.
McCLARKEN MICHIGAN-blvd. and 99 years' leases—Rents the tenant at $5,400 per year; will exchange for income property. Address S Q 460, Tribune.

FOR EXCHANGE—5 BUSINESS BLOCK, rental, $27,500. Will consider clear or improved property.
CHRISTIANSEN & CO., 179 W. Washington.

FOR EXCHANGE — LARGE INDIANA-AV. HOUSE. CASH VAL. $6,500. WANT 3 FLAT SOUTH.
A. J. KIRK, OTIS BLDG. FRANK. 161.

FOR EXCHANGE—MODERN RESIDENCE IN PROMinent corner. Want high grade 3 apt. Will assume.
DOHERTY & BYRNE, 51st, cor. Indiana-av.

EQUITY $2,000 IN MINNEAPOLIS HOME, best residence district, to exchange for paying retail business anywhere, or what? A. M. LAMBERT, Harvey, Ill.

TO EXCHANGE—FINE, MODERN STUCCO residence, well located. Riverside; mtg. $3,000. What have you clear for $3,000 equity? C. W. HOFF & CO., 1413 E. 53d-st.

TO EXCHANGE — CLEAR $35,000 RESIdence, 10 rooms, vacant, Wilmette. Want North Side flat bldg.; will assume.
G. W. STEWART, 29 S. La Salle-st.

WANT FLAT OR APTS. MODERN; exchange my clear South Side blvd. 12 R. home also 2 story garage with flat; add cash if necessary. Address O E 510, Tribune.

WANTED—$8,000 AT 6 PER CENT ON 3 RM. modern brick residence in best part of Hyde Park. Address S C 465, Tribune.

$50,000 TRUST FUND TO LOAN AT ONCE on improved property, sums of $1,000 and upward. Address S 484, Tribune.

WANTED—LOAN $8,500, PROPERTY COSTward $16,000; will pay 6% int. and 5% comm.; int. $8,000; will pay 6% int. and 5% comm.; Torrens title. Address R 418, Tribune.

FOR SALE—GOOD CONTRACT PAPER ON high class bungalow, payable $25 per mo.; will discount 10 pct. Address R 105, Tribune.

FOR SALE—A NO. 1 1ST MORTGAGE, $1,800, 6 pct., 3 years, on brick cottage in excellent neighborhood. Owner, 4 BASENER, 2116 W. 22d.

WANT INVESTOR TO TAKE UP 2D MORTgage contracts; liberal discount. Address R 79, Tribune.

WILL BUY FIRST AND SECOND MORTgages in any amount at reasonable discounts. Room 36, 54 W. Randolph-st.

MONEY TO LOAN AT LOWEST RATES ON improved Chicago real estate security.
JOHN B. KNIGHT & CO., 74 W. Washington.

LOANS ON REAL PROPERTY AT BEST terms and rates.
WM. A. FOND & CO., 25 N. Dearborn-st.

MONEY TO LOAN ON IMPROVED CHICAGO real estate.
WM. P. DEERFOOT & CO., 53 and 60 W. Washington-st.

LOANS—5 TO 10 YR. TERM; ANN. PMTS. Arthur B. Cody, Loan Agt., State Mutual Life Assurance Co., 226 S. La Salle-st. Wab. 2-88.

LOANS ON CHICAGO, EVANSTON, AND Wilmette real estate; building loans made
QUINLAN & TYSON, 40 N. Dearborn-st.

MONEY TO LEND ON IMPROVED OR vacant real estate; 5 YEARS OR 5 FLAT.
WANTED—$8,000.00, 5 YEARS OR 5 FLAT brick, value $8,000.00. MAYES, 35 S. Dearborn-st.

WANTED—BEST $15,000 EQUITY IN CHIcago improved for choice business vacant on Ashland-av. near 63d-st., ripe for improvement.
ALEX. FRIEND & CO., 29 S. La Salle-st.

FOR EXCHANGE—$7 FT. VACANT, CLEAR, for contract paper; $6,250; elegant location, store and flats. Address S K 455, Tribune.

WANTED—A1 SOUTHERN CLEAR FARM for $10,000 equity in Sheridan-road, Evanston, vacant. Address S 505, Tribune.

WHAT HAVE YOU TO EXCHANGE IN the city or country real estate for choice vacant city residence lot. Address S 151, Tribune.

$60. WEST COR. 116TH AND HALSTED—150 ft. clear for 6 flat equity.
GEO. M. POE, 1729 First National Bank.

29 LOTS, CALUMET HEIGHTS, CLEAR, for equity apartment building. Address N P 202, Tribune.

100 FT. CLEAR VACANT ON PRAIRIE-av., 90 feet south of 37th-st. for old South Side improved. Address P C 145, Tribune.

WANTED — CHICAGO IMPROVED $15,000 to $25,000 in East Chicago, Indiana, vacant. Address A 251, Tribune.

TO EXCHANGE—$60,000 WORTH OF CLEAR ripe vacant; want high grade income property. Address P 477, Tribune.

TO EXCHANGE—125 FT. VACANT CORNER on car line, ripe for stores; value $7,000; want flat equity. Address R 337, Tribune.

TO EXCHANGE—CLEAR $20,000 BUSINESS on South Side; want equity in good apt. bldg. G. W. STEWART, 29 S. La Salle-st.

EXCHANGE SEATTLE VACANT AND CASH for Chicago flat bldg. Address P 245, Tribune.

### Miscellaneous.

WILL EXCHANGE PROPERTY WITH $2,500 yearly rental on which $15,000 loan can be had for merchandise or equity which must be put in at its cold, hard worth; to receive attention state number of flats, number of rooms in each, rental, mortgage, and price. Address O 361, Tribune.

## REAL ESTATE FOR EXCHANGE.
### Houses.

ARE THERE ANY PROPERTY OWNERS WITH AN EQUITY THAT WISH TO TRADE FOR A FINE CLEAR CLOSE IN PIECE OF PROPERTY located at 2904 Prairie-av., 76x165 D. C., with elegant granite residence and garage? A good deal can be made for this property if acted upon immediately.
[W] BAIRD & WARNER, Excl. Agts.,
29 S. La Salle-st.

FIRST CLASS, CLEAR, CLOSE IN, ONE livest and best towns in Iowa: Dwelling with lot, rebuilt ground up, good as new; rents $27.50; cash price $5,000. Dwelling with lot, brand new; rents $18; cash price, $2,500. Desirable lot ground, 26 lots; cash price $7,800. Will trade for good farm or desirable land in Iowa or nearby state. Will not consider equities, or assume, or bother with inflated properties; but will carry party for any reasonable difference in my favor. F. Q. STUART, Charlton, Ia.

TO EXCHANGE — VERY DESIRABLE 8 room hot water heated house in Oak Park; fine location; will take vacant or equity in cottage or 2 flat; 709 Clinton-av., Gerfield Park branch Metropolitan "L" to Home-av., or Madison-st. to Clinton-av.
THOMAS H. HULBERT.
Tel. 1905 Central. 81 E. Madison-st.

HAVE YOU A GOOD LARGE FARM OR tract of good farm land near transportation, not too high in price, to exchange for a fine residence on corner lot and 6 flat building adjoining, clear or with light incumbrance?
CHAS. A. V. STANDISH, 35 N. Dearborn-st.

FOR EXCHANGE—MY BEAUTIFUL $75,000 home, clear of incumbrance on Drexel blvd., want business property or central manufacturing property up to $150,000. Will make quick deal. Address S N 238, Tribune.

FOR SALE—OR EXCHANGE — WILL EXchange 3 vacant lots 75x125, on School-st., nr. 43d-av.; value $1,000; for equity in improved property.
PERCY G. COOK & CO.,
68 W. Washington-st.

WANTED—CLEAR VACANT OR IMPROVED. Lots or real estate in Highland Park. Will give beautiful new residence property in Highland Woods. C. C. SPOTSWOOD, 401, 79 W. Monroe. Tel. Rand. 6634.

TO EXCHANGE—MY HIGH GRADE MICHigan-av. vacant and cash for income; will consider downtown or manufacturing property up to $250,000. Address S P 229, Tribune.

TO EXCHANGE—WILL GIVE CLEAR W acre lots; al location, for equities or easy payment contracts on small properties. Owner. Address S P 52, Tribune.

HAVE 2 LOTS IN EL PASO, TEXAS, worth $6,000; incumbrance, $1,200. What have you for equity? WEINER & BASKIN, 1814 Ashland Blk.

EXCHANGE S. SIDE MORTON PARK 100 ft. front for $25,000; clear for improved property; will assume up to $30,000. Address P 481, Tribune.

EXCHANGE—
GRAND & SPRINGFIELD-AVS.
72x125; consider improved flat or business.
GOLDSTINE & CO., 111 W. Washington-st.

TO EXCHANGE—$15,000 CLEAR VACANT for Sheridan-rd., Highland Park; want improved property on North Side. Address L C 861, Tribune.

WANTED—CLEAR OR INCUMBERED IMproved property, any description, for four clear lots at 37th and Prairie; will make a quick deal. Address P C 144, Tribune.

SECTION LINE BUSINESS VACANT PROPERTY MORTGAGES ON WESTERN CHICAGO REAL ESTATE OR GOOD FARM MORTGAGES. ADDRESS R 362 TRIBUNE.

WILL TRADE TWO PIECES RIPE VACANT value $5,200, one a business corner, for good mortgage paper; full particulars for attention. Address R 323, Tribune.

WANTED—BEST $15,000 EQUITY IN CHIcago improved for choice business vacant on Ashland-av. near 63d-st., ripe for improvement.
ALEX. FRIEND & CO., 29 S. La Salle-st.

FOR EXCHANGE—50 FT. VACANT, CLEAR, for contract paper; $6,250; elegant location, store and flats. Address S K 455, Tribune.

WANTED—A1 SOUTHERN CLEAR FARM for $10,000 equity in Sheridan-road, Evanston, vacant. Address S 505, Tribune.

WHAT HAVE YOU TO EXCHANGE IN the city or country real estate for choice vacant city residence lot. Address S 151, Tribune.

$60. WEST COR. 116TH AND HALSTED—150 ft. clear for 6 flat equity.
GEO. M. POE, 1729 First National Bank.

29 LOTS, CALUMET HEIGHTS, CLEAR, for equity apartment building. Address N P 202, Tribune.

100 FT. CLEAR VACANT ON PRAIRIE-av., 90 feet south of 37th-st. for old South Side improved. Address P C 145, Tribune.

WANTED — CHICAGO IMPROVED $15,000 to $25,000 in East Chicago, Indiana, vacant. Address A 251, Tribune.

TO EXCHANGE—$60,000 WORTH OF CLEAR ripe vacant; want high grade income property. Address P 477, Tribune.

TO EXCHANGE—125 FT. VACANT CORNER on car line, ripe for stores; value $7,000; want flat equity. Address R 337, Tribune.

TO EXCHANGE—CLEAR $20,000 BUSINESS on South Side; want equity in good apt. bldg. G. W. STEWART, 29 S. La Salle-st.

EXCHANGE SEATTLE VACANT AND CASH for Chicago flat bldg. Address P 245, Tribune.

### Miscellaneous.

WILL EXCHANGE PROPERTY WITH $2,500 yearly rental on which $15,000 loan can be had for merchandise or equity which must be put in at its cold, hard worth; to receive attention state number of flats, number of rooms in each, rental, mortgage, and price. Address O 361, Tribune.

## REAL ESTATE LOANS.

# MEAD & COE,
69 W. WASHINGTON-ST.

Money to loan on improved real estate in Chicago and suburbs. Lowest rates and prompt attention.

REAL ESTATE MANAGED, TAXES PAID. FIRST MORTGAGES FOR SALE, 6%.

# H. O. STONE & CO.
in high grade CHICAGO and SUBURBAN REAL ESTATE MORTGAGES and BOND ISSUES We desire to place an unlimited amount of money at market rates. Building loans and bond issues a specialty. Choice first mortgages and bonds for sale.
Phone Randolph 300. 76 W. Monroe-st.

MONEY TO LOAN—PREFER MONTHLY. $2,000.00-$5,000.00 $5,000.00.
MORTGAGES FOR SALE.
$1,200, 5½%, $6,500 house.
$2,000, 6%; security, $6,000 vacant.
$3,000, 6%; security, $15,000 new 6 flat.
B. B. CLOVER & BRO., 1160 Granville-ave.

WANTED—LOAN OF $15,000 OR $20,000 ON real estate in city worth $50,000; excellent opportunity for safe investment of your funds where they will net 5½ per cent and be well secured. Apply to H. GEO. MILLER, 72 W. Adams-st., Rm. 844.

SECOND MORTGAGE LOANS ON CHICAGO improved real estate; $100 $10,000 to loan at 6 per cent. All loans closed in 48 hours' time.
ADAMS, CARSON & CO.,
Phone Franklin 786. 30 N. La Salle-st.

$75,000 AT 5¾ PER CENT.
CHICAGO REAL ESTATE MORTGAGES.
AMOUNTS $5,000 TO $25,000.
WILL PURCHASE CURRENT LOANS.
ADDRESS S L 496, TRIBUNE.

PRIVATE PARTY HAS FUNDS TO LOAN ON 1st or 2d mortgage direct to owner on improved property, or will purchase loans; no delay; strictly confidential. Address S X 52, Tribune.

HENRY A. KNOTT,
1502 Y. M. C. A. Bldg., 19 S. La Salle-st.
LOANS ON REAL ESTATE IN ANY AMOUNT.
BUILDING LOANS a specialty; quick action.

ILLINOIS TRUST AND SAVINGS BANK.
LOANS MONEY WITHOUT COMMISSION ON CHICAGO REAL ESTATE, BRICK OR STONE BUILDINGS, IN SUMS OF $5,000 TO $10,000, AT 6%. NO BUILDING LOANS.

MONEY LOANED ON CHICAGO REAL ESTATE MORTGAGES FOR SALE, $1,000 TO $25,000. AMERICAN BOND AND MORTGAGE CO., BANK FLOOR, 160 W. JACKSON BLVD., NEAR LA SALLE-ST. PHONE WABASH 2688.

WISH TO REPLACE MATURING $8,000 loan, paying off $500 to $1,000 and taking new loan for balance; security North Side large 6 flat, worth over $25,000; clear for improved property; will assume up to $30,000. Address P 481, Tribune.

JOHN P. MARSH & COMPANY, BANKERS, 1020 TRIBUNE BUILDING.
Represent large estates and loan funds for several corporations and many individuals. LENDING LOANS A SPECIALTY.

WHY NOT IMPROVE THAT LOT OF yours? Old reliable contractor will furnish money, plans, and estimates free and build complete. Write today. Address S P 535, Tribune.

WE HAVE $25,000 TO LOAN ON HIGH grade apartment or business property; reasonable rates.
BOOTH, BARD, ROWE & WHITMAN,
5018 Broadway. Edgewater 1217.

GREENEBAUM SONS' BANK AND TRUST CO.—First class Chicago first mortgages and bonds bearing 6 pct. for sale; $100, $500, $1,000 and upward. Send for List No. 42. Investment CORNER CLARK AND RANDOLPH-STS.

MONEY TO LEND ON IMPROVED OR vacant Chicago real estate in sums of $1,000 and up at lowest rates. BUILDING LOANS A SPECIALTY. R. E. DEPT., UNION TRUST COMPANY, 7 S. DEARBORN-ST.

WANTED—TWO BUILDING LOANS OF $6,000 each on modern bungalows on choice acre lots in nearby suburb; value of each to be $4,000. Will pay 8½% commission and 6% interest. Address S 499, Tribune.

G. H. SCHNEIDER & Co.,
PHONE FRANKLIN 8802, 10 S. LA SALLE.
SPECIAL INDUCEMENT for first class loans. Properties inspected, investigated and located. LOWEST POSSIBLE RATES. Quick action.

WANT $8,000 5 YRS., 6%, MY SO. SIDE OR. apt., modern brick and stone, 8 flats, 2 bths., hot water heated; always rented; present mtg. $11,000, 5½; safest loan going. McMINN, Rand 6910, Oakland 5762.

IF YOU ARE A PROPERTY OWNER and are looking for a real estate loan, it will pay you to write me, as I am a private party and will handle you on that basis. Address P 147, Tribune.

WE HAVE $25,000 TO LOAN ON HIGH grade CHICAGO and SUBURBAN REAL ESTATE MORTGAGES and BOND ISSUES We desire to place an unlimited amount of money at market rates. Building loans and bond issues a specialty. Choice first mortgages and bonds for sale.
Phone Randolph 300. 76 W. Monroe-st.

MONEY TO LOAN—PREFER MONTHLY. $2,000.00-$5,000.00 $5,000.00.
MORTGAGES FOR SALE.
$1,200, 5½%, $6,500 house.
$2,000, 6%; security, $6,000 vacant.
$3,000, 6%; security, $15,000 new 6 flat.
B. B. CLOVER & BRO., 1160 Granville-ave.

WANTED—LOAN OF $15,000 OR $20,000 ON real estate in city worth $50,000; excellent opportunity for safe investment of your funds where they will net 5½ per cent and be well secured. Apply to H. GEO. MILLER, 72 W. Adams-st., Rm. 844.

SECOND MORTGAGE LOANS ON CHICAGO improved real estate; $100 $10,000 to loan at 6 per cent. All loans closed in 48 hours' time.
ADAMS, CARSON & CO.,
Phone Franklin 786. 30 N. La Salle-st.

$75,000 AT 5¾ PER CENT.
CHICAGO REAL ESTATE MORTGAGES.
AMOUNTS $5,000 TO $25,000.
WILL PURCHASE CURRENT LOANS.
ADDRESS S L 496, TRIBUNE.

PRIVATE PARTY HAS FUNDS TO LOAN ON 1st or 2d mortgage direct to owner on improved property, or will purchase loans; no delay; strictly confidential. Address S X 52, Tribune.

HENRY A. KNOTT,
1502 Y. M. C. A. Bldg., 19 S. La Salle-st.
LOANS ON REAL ESTATE IN ANY AMOUNT.
BUILDING LOANS a specialty; quick action.

ILLINOIS TRUST AND SAVINGS BANK.
LOANS MONEY WITHOUT COMMISSION ON CHICAGO REAL ESTATE, BRICK OR STONE BUILDINGS, IN SUMS OF $5,000 TO $10,000, AT 6%. NO BUILDING LOANS.

MONEY LOANED ON CHICAGO REAL ESTATE MORTGAGES FOR SALE, $1,000 TO $25,000. AMERICAN BOND AND MORTGAGE CO., BANK FLOOR, 160 W. JACKSON BLVD., NEAR LA SALLE-ST. PHONE WABASH 2688.

WISH TO REPLACE MATURING $8,000 loan, paying off $500 to $1,000 and taking new loan for balance; security North Side large 6 flat, worth over $25,000; clear for improved property; will assume up to $30,000. Address P 481, Tribune.

EXCHANGE—
GRAND & SPRINGFIELD-AVS.
72x125; consider improved flat or business.
GOLDSTINE & CO., 111 W. Washington-st.

TO EXCHANGE—$15,000 CLEAR VACANT for Sheridan-rd., Highland Park; want improved property on North Side. Address L C 861, Tribune.

WANTED—CLEAR OR INCUMBERED IMproved property, any description, for four clear lots at 37th and Prairie; will make a quick deal. Address P C 144, Tribune.

SECTION LINE BUSINESS VACANT PROPERTY MORTGAGES ON WESTERN CHICAGO REAL ESTATE OR GOOD FARM MORTGAGES. ADDRESS R 362 TRIBUNE.

WILL TRADE TWO PIECES RIPE VACANT value $5,200, one a business corner, for good mortgage paper; full particulars for attention. Address R 323, Tribune.

WANTED—BEST $15,000 EQUITY IN CHIcago improved for choice business vacant on Ashland-av. near 63d-st., ripe for improvement.
ALEX. FRIEND & CO., 29 S. La Salle-st.

FOR EXCHANGE—50 FT. VACANT, CLEAR, for contract paper; $6,250; elegant location, store and flats. Address S K 455, Tribune.

WANTED—A1 SOUTHERN CLEAR FARM for $10,000 equity in Sheridan-road, Evanston, vacant. Address S 505, Tribune.

WHAT HAVE YOU TO EXCHANGE IN the city or country real estate for choice vacant city residence lot. Address S 151, Tribune.

$60. WEST COR. 116TH AND HALSTED—150 ft. clear for 6 flat equity.
GEO. M. POE, 1729 First National Bank.

29 LOTS, CALUMET HEIGHTS, CLEAR, for equity apartment building. Address N P 202, Tribune.

100 FT. CLEAR VACANT ON PRAIRIE-av., 90 feet south of 37th-st. for old South Side improved. Address P C 145, Tribune.

WANTED — CHICAGO IMPROVED $15,000 to $25,000 in East Chicago, Indiana, vacant. Address A 251, Tribune.

TO EXCHANGE—$60,000 WORTH OF CLEAR ripe vacant; want high grade income property. Address P 477, Tribune.

TO EXCHANGE—125 FT. VACANT CORNER on car line, ripe for stores; value $7,000; want flat equity. Address R 337, Tribune.

TO EXCHANGE—CLEAR $20,000 BUSINESS on South Side; want equity in good apt. bldg. G. W. STEWART, 29 S. La Salle-st.

EXCHANGE SEATTLE VACANT AND CASH for Chicago flat bldg. Address P 245, Tribune.

### Miscellaneous.

WILL EXCHANGE PROPERTY WITH $2,500 yearly rental on which $15,000 loan can be had for merchandise or equity which must be put in at its cold, hard worth; to receive attention state number of flats, number of rooms in each, rental, mortgage, and price. Address O 361, Tribune.

## BUSINESS CHANCES.

ADVERTISE—COAST TO COAST, $10. We place four line agents, help, business opportunity, etc., advertisement in 20 Sunday largest, best newspapers, "Maine to California," only $10. Insertions guaranteed or money back. Send for our new book. Brown Advertising Agency, 95A Nassau-st., New York, N. Y.

ADVERTISERS, MAIL DEALERS — OUR advertising guide gives rates, circulation of 2,000 different publications; includes 30 mail order plans; sent complete 10c, or phone for representative. Harrison 3678. Dearborn Advertising Agency, 525 S. Dearborn-st., Chicago.

ADVERTISING—ANY ONE REPRESENTing the advertising department of a good list of daily papers or magazines and would like to sell whole or half interest can find a cash purchaser by addressing P 282, Tribune.

ADVERTISER WANTS MAN TO HEAD newly organized company with large capitalization; preparing to manufacture a staple at 80% profit; presidency and control can be secured for $800. Address O 322, Tribune.

ADVERTISE, SALESMEN—MEN AND WOMEN workers secured — every nearby land, stock, etc., sold by advertising in the classified columns of our or town newspapers. Free catalog. Associated Advertising Agency, 421 S. Dearborn-st. [Harrison 3687], Chicago.

AGENCY—WANTED—MAN WITH OFFICE and few hundred dollars to act as distributor for Michigan manufacturing company. We do the selling direct. Office should pay $50 a week and not interfere with your regular business. Reference given and required. Address President, Hastings, Mich.

AGENCY—WANTED—TO HEAR FROM A manufacturer who has article of merit. I have the organization, and know the value of ability to handle in volume. Address Drawer D, Waverly, Ill.

AGENCY—WANT GOOD AGENCY PROPOSItion; manufacturer leads. Agency office North Side; have all facilities. Give full particulars. Principals only. No schemes, stocks, or patent rights. Address P 149, Tribune.

AGENCY—EXCLUSIVE, FOR ARTICLE OF merit in given territory; have offices and sales force, can push your proposition and show results. Address P 442, Tribune.

AGENCY—EXCLUSIVE, FOR U. S., ON A patented system of construction in connection with the building industry. Address P 161, Tribune.

AGENCY—EXCLUSIVE FOR ARTICLE OF merit in Chicago; $1,000 necessary to secure this contract. Address P 349, Tribune.

ART CLASS FOR SALE—GOOD loc., S. S.; rent $20; $250; bargain. Address R 98, Tribune.

AUTO EXPERT WILL GIVE SERVICES AT very small salary for interesting position or opportunity to develop own engine. Address P 421, Tribune.

BAKERY OR DELICATESSEN—FANCY block location, steam heated, completely fitted for immediate occupation; cash or clear city property. R. W. TANSILL, 532 Diversey pkwy.

BAKERY AND DELICATESSEN—WELL ESTABLISHED, paying, near busy transfer corner; good and. Halsted-sts. GUARANTEE Bargain. $35 $ 6844.

BAKERY OR DELICATESSEN—WANTED to Buy—North side preferred. Address R 595, Tribune.

BAKERY FOR SALE—[HOME]; GOOD LOcation; doing fine business; no dealers; investigate. 1007 Fullerton-av., Lino. 4016.

BAKERY—FOR SALE; WELL ESTABlished; all modern equipment; good paying business; investigate. Address R 68, Tribune.

BAKER WANTED — TO OPEN BAKERY IN a live grocery. Call Sunday morning. 913 N. State-st.

BAKERY—REAL HOME; DOING FINE business; good location; must sell. For reasons address R 442, Tribune.

BARBER TOWEL ROLLER—FOR SALE; Chance of a lifetime to invest $1,000; work 6 days a week; earn $25; with 20,000 towels; will sacrifice; worth $2,000. BRUCKMAN, 1640 N. Robey-st. Call Sundays or Wednesdays. No agents.

BARBER SHOP AND CIGAR STORE IN A live town of 1,500, with all modern improvements; selling account other business. For particulars, Lock Box 57, South Whitley, Ind.

BARBERS ATTENTION—TO RENT—GOOD location; Irving Pk.; no competition; $15 rent. Address P F 210, Tribune.

BEAUTY PARLORS—FOR SALE—
IN CANADA—Big city.
Established ten years.
Chance of your lifetime.
CALL OR WRITE.
Marriage reason for selling.
Address S D 397, Tribune.

BEAUTY SHOP—MODERN, WELL EQUIPped, at Streator, Illinois; owner leaving city; bargain; firm; y established money making business; opportunity for right party to manage. Particulars, W. DIEPHOUSE, 2241 Park-av., Chicago. Phone Seeley 1511.

BEAUTY PARLOR AND HAIR GOODS store—For sale; well established; 908 Wels-st. equipped outside of loop. Address C P 808 Tribune, Southwest Branch.

BEAUTY SHOP—FOR SALE—8 HOURS' trade from 3 chairs; $1,000; terms reasonable. Address B S 16, Tribune.

BEAUTY PARLOR FOR SALE — DOWNtown; good business. Address P 126, Tribune.

BILLIARD PARLOR—COMMERCIAL HOTEL IN LOOP INTENDS TO RENT BASEMENT 40X75 FT. IN NEW ANNEX WITH 6 FT. 6 IN. SEPARATE ENTRANCE FROM STREET TO 1ST CLASS HOTEL. CEILING HEIGHT 15 FT. ADDRESS S T 319, TRIBUNE.

BILLIARD PARLOR—BEST PAYING IN loop for its size. Established nine years. 14 tables; room will be enlarged. Cheap if leased; price $4,000; $2,500 cash, balance to suit buyer. Address P 424, Tribune.

BILLIARD HALL FOR SALE—8 TABLES; 7 pool tables; 80. Side transfer corner; estab. bus.; shoe shine store in connection. Address R 242, Tribune.

BILLIARD PARLOR FOR SALE—8 TABLES. Big sacrifice. See HENRY KADIN at once, 1681 Milwaukee-av.

BILLIARD HALL—BARGAIN FOR CASH; 8 tables; established 7 years. Address C 133, Tribune.

BILLIARD PARLOR—FINEST ON S. S. making big money; cheap rent; 7 tables; sell on account other business. 2486 N. Clark.

BILLIARD HALL IN LOOP; FIRST CLASS outfit and good paying, 15 tables. Address R 468, Tribune.

BILLIARD ROOM—BIG BARGAIN; SEVEN Brunswick mahogany tables, West Side transfer corner. Address P 514, Tribune.

BILLIARD HALL—FOR SALE OR RENT—Completely furnished. Cammon, 741 Clark.

BILLIARD ROOM—FOR SALE—909 Clark-st., Six tables.

BILLIARD PARLORS TABLES, ALL HIGH class trade; no opposition; terms. Edge 8293.

BILLIARD TABLES AND SUPPLIES—Pool Shop—Complete with tools, band saw, engine, jointer, etc.; also two lots go with the building; only shop in town; fine farming country. $1,200 cash. Reason for selling. A. M. REYNOLDS, Delton, Wis.

BLACKSMITH AND HORSESHOING SHOP for sale; good business; good paying business; investigate. Address R 68, Tribune.

BLACKSMITH—MARRIED; SMALL TOWN; $150 capital; no opposition; good trade. Address B S 501, Tribune.

BOARDING HOUSE—IN EVANSTON; SOME capital required; ill health; immediate possession. Randolph 1400.

BOOKS, STATIONERY AND CIGARS—Long established; best location on the North Side; will consider real estate. Address P 282, Tribune.

BRANCH MEN—TO REPRESENT US EXclusively in all large cities; must finance part of proposition, furnish gilt edge references; $3,000 to $5,000 required; salary $12,000 per year, and be willing to come to Chicago to close up; high grade proposition and exceptional opportunity; seldom equaled. Chicago Table-Bed Co., 426 Armour-st. Phone Haymarket 6353.

BUSINESS MEN—TO REPRESENT US IN each locality; must finance part of proposition; furnish $1,000 to $2,000; references; have ability to earn not less than $12,000 per year, and be willing to come to Chicago to close up; high grade proposition and exceptional opportunity; seldom equaled. Chicago Table-Bed Co., 426 Armour-st. Phone Haymarket 6353.

BUSINESS MAN—WANTED—HIGH CLASS, hustler, aggressive, one able to increase an already profitable oil jobbing business as manager; $1,500 a year and liberal commission; unless a live wire and can qualify don't answer. Call or address 1501-6 Otis Bldg., 10 S. La Salle-st. Central 2151.

BUTCHER OR GROCER—VERY DESIRable store for this business; 4851 W. Harrison-st.; large; newly decorated; owner will make concession.

MARK LEVY & BRO., Marquette Bldg.

CAFETERIA—LOOP CORNER. ATTRACtive proposition with little money required to responsible, safe, careful man or woman. Address K D 237, Tribune.

CANDY MANUFACTURER, WHO HAS RECently opened factory, will sell his beautiful retail confectionery located in Lake View Side neighborhood; splendid opportunity for right party; only $950 cash required. Come to this store and apply for retail and make no payment until satisfied; strictest investigation invited. 4091 Broadway.

CANDY FACTORIES—WE START YOU IN any kind send 25c for sample copy of Bonds and Mortgages and certificate which we will accept as cash on subscription. A. B. COBB, Publisher, 989 Webster Bldg., Chicago, Ill.

CANDY—WANTED—GILT EDGE BONDS OR STOCK issue, $200,000, more or less; must have substantial assets, price and discount must be right. Reliable corporations address S P 428, Tribune.

CANDY—UNUSUAL OPPORTUNITY FOR SMALL INvestor; Chicago city bonds; security better than first mortgage; stock bottom prices. Address S X 351, Tribune.

CANDY—AM DOING A BROKERAGE BUSINESS IN stocks and bonds listed on N. Y. and Chicago Stock Exchange; quotations provided upon request. Address P 261, Tribune.

CANDY—WILL BUY STOCKS AND BONDS LISTED on N. Y. or Chicago Stock Exchange; submit what you have for sale. Address P 143, Tribune.

CANDY—RELIABLE BROKER WITH GOOD CLIentele can handle purchases or sales of sound securities; references. Address S P 600, Tribune.

CANDY—WILL EXCHAN

## BUSINESS CHANCES.

MANUFACTURING—$10,000 SECURES ABsolute control splendid Indiana manufacturing business; city 70,000 population. Impaired health reason selling. No bonus. Inventory value exceeds price. Staple line. Incorporated. Profitably operated over five years. Splendid opportunity for enlargement. Snap for some one. No brokers deal direct. Address B N 48, Tribune.

MANUFACTURERS' AGENTS—COVERING New England and Eastern States by traveling representative; our facilities best in the East, reaching all classes of manufacturers, contractors, traction lines, and export buyers; if you desire to reach the most prosperous part of the United States, communicate with TERMINAL SALES CO., 30 Church st., New York.

MANUFACTURING PLANT — I HAVE ESTABLISHED 50 years, always paid good profits, staple goods; capital $300,000; plant all clear of debts; will sell to good party who will put in $50,000 without payment of any money down; can have 10 years' time at low rate interest; doing good paying business now. C. FRANCE TAYLOR, Central 8383. 407 Fort Dearborn Bldg.

MANUFACTURING OPPORTUNITIES — Our clients have numerous patented devices of excellent merit which could be purchased outright or manufactured on royalty; write for information and also our book on patents. CHANDLER & CHANDLER, Suite 60 Chandler Bldg., Washington, D. C.

MANAGER WANTED—TO ASSIST IN FORMing and managing a corporation with small capital to market a new, noncompetitive farm implement; one experienced in or connected therewith; large demand, mail orders. If you have the required standing, acquaintance, and ability, address R 449, Tribune.

MARKET AND GROCERY—OLD STAND; will sell cheap. 58 W. 36th-st.

MEAT MARKET—FOR SALE — WELL equipped; factory town, 2,000, about 50 miles from Chicago, west, on main line; rent reasonable, account failing eyesight. Address B N 24, Tribune.

MEAT MARKET—FOR SALE—ACCOUNT of sickness. 1749 N. Hermitage-av.

MEAT MARKET AND GROCERY FOR SALE — Good place for night party. 2601 W. 56th-st.

MEAT MARKET—FOR SALE—NORTH SIDE. Very good location. Address R 465, Tribune.

MEAT MARKET—MUST SACRIFICE; OWNer leaving city. Douglas 2623

MEN'S TAILORING BUSINESS FOR SALE—In loop; low rent; 2 suit clubs, making about 400 men's suits a year; selling from samples only. Address S J 128, Tribune.

MERCHANT TAILORING SHOP—FOR Sale—Well established business, near loop; acct. partners unable to agree; bargain to right party. 338 S. Clark. Superior 2000.

MILLINERY STOCK AND FIXTURES—FOR Sale—At a sacrifice foreclosure sale. Apply R. L. JACOBY, 1920 S. State-st., 3 to 4, 7 to 10 p. m.

MILLINERY STORE FOR SALE—SOUTH Side; fine location; doing good business. Phone Oakland 1746.

MILLINERY STORE—TO RENT—GOOD LOcation; N. W. side; no competition; rent $15. Address P F 211, Tribune.

MILLINERY, FANCY GOODS—ESTAB.; large stock; reas.; paying. Address D 320, Tribune.

MILLINERY STORE—FIRST CLASS—FOR Sale—Cheap. Address P 395, Tribune.

MOVING PICTURE THEATER FOR SALE—Handsome, modern equipped, mfg. city of 50,000, 35 miles from Chicago, seating 650; everything new, long lease, money maker; best reasons for selling; would consider part time or live partner with $6,000. Act quickly. [Strictly confidential.] Address P 257, Tribune.

MOVING PICTURE THEATER—SEATING 400, North Side, equipped for vaudeville; new ventilation system; owner has other interests; good proposition to the right party; no agents. Address R 820, Tribune.

MOVING PICTURE OUTFIT—COMPLETE; cheap for cash. REDING BROS. 550 Center.

MUSHROOM FARM—FOR SALE—INCOME $2,000 YEARLY; $4,000; TERMS. 2041 GRACE-ST.

NEWSPAPER PROPERTY, NEAR LARGE city. Linotype equipment, annual business $7,765.20; profits $3,595.91. B. J. KINGSTON, Broker, Jackson, Mich.

NEWSPAPER WANTED — [SUBURBAN weekly and job office]. Address R 129, Tribune.

NEWSPAPERS & MAGAZINES FROM ANY place on earth. P. O. News Co. 37 W. Monroe.

OPTICIAN WANTED—TAKE ACTIVE INterest in going optical business; $500 required; evidence of good faith; butcher can show good profits above salary. Address S J 115, Tribune.

OPPORTUNITY—WANTED, MAN TO BEcome permanent representative in prosperous city to handle motor boats and automobile specialties; must be well educated, able to mingle with best people and club men; also to become financially interested in the organization; our product is known in every civilized country, and has stood the acid test of competition for the past 5 years; a live business proposition if you do not mean business or cannot qualify or are not prepared to act, do not answer. Address S J 106, Tribune.

PANTS SHOP FOREMAN — WE HAVE A fully equipped shop, will furnish plenty of work; want to sell this shop to a capable man. Terms made to suit; capacity, $90 a day. Address P 426, Tribune.

PARTNER WANTED WITH $2,000 CASH TO take half interest in newly invented article; patent applied for; an absolute necessity in every home; sells for $3.25, costs 60c to manufacture; don't answer unless you have the capital and mean business. Address R 150, Tribune.

PARTNER WANTED — IN ESTABLISHED business on cash and real estate office; $350 required; A 1 will put up small amount; experience unnecessary; have been working for this party for past 4 years and know good money can be made from start. Address S J 112, Tribune.

PARTNER WANTED—TO TAKE HALF INterest in wholesale bakery, capacity $60,000 yearly; salesman preferred; $6,000 required; 12 yrs. established. Address S F 91, Tribune.

PARTNER — YOUNG BUSINESS MAN wants a partner for buying up patent, write for illustrated circular. Address P 277, Tribune.

PARTNER — LADY PHOTOGRAPHER — fine opportunity for holidays. Address P 468, Tribune.

PARTNER — ½ INTEREST; VERY PROFITable combination; double $3,000 short time; will consider lady partner. Address P 270, Tribune.

PARTNER WITH $2,500 CASH AND SERVice office man permanent, paying business; success assured from start; $30 weekly and profits. Address S 435, Tribune.

PARTNER WANTED—LADY, WITH $700, IN cash and duck business; have 40 acres out Mobile, Ala.; fine climate; sure business; best ref. Address P 202, Tribune.

PARTNER WANTED—IN WELL PAYING lunch room, near Union depot. Address S J 83, Tribune.

PARTNER WANTED — IN ESTABLISHED printing office, to take half interest; $1,000. Address S X 2, Tribune.

PARTNER WANTED—WITH $500, IN A paying restaurant; must be willing to take active part. Address S L 368 Tribune.

PARTNER WANTED—WITH SMALL CAPital in 5 and 10c theater. Address S 146, Tribune.

PART TO INVEST $15,000 FOR CONTROLling interest in legitimate manufacturing business; can earn 100 per cent over present operating expenses; do not answer unless you have the money and mean business; proposition will stand thorough investigation; principals only. Address P 476, Tribune.

PATENTS
Secured or Fee Returned
Send sketch for free opinion as to patentability. HOW TO OBTAIN A PATENT and WHAT TO INVENT with list of inventions wanted and prizes offered, 2 inventions patented, amounting to $1,000,000, sent free. Patents advertised FREE.
Wanted, New Ideas.
SEND FOR OUR LIST OF PATENT BUYERS
VICTOR J. EVANS & CO.
770 Ninth-st.,
Washington, D. C.
PATENTS
SEND FOR MY FREE BOOK,
"HOW TO GET THEM."
It's full of information you should know.
Remember that all work entrusted to my care is done in my own offices, right here in Chicago, where you can call for consultation any business day in the year, or any Monday evening until 9 o'clock.
Service best to be had at any price, and it costs no more. Phone Central 5560.
JOSHUA R. H. POTTS,
ATTORNEY AND COUNSELOR AT LAW.
SUITE 1112 HARTFORD BUILDING.
8S. Dearborn st., Chicago

PATENTS AND IDEAS DESIGNED AND DEveloped into commercial usage by expert mechanical engineer. ALBERT S. KUX, 520 Ft. Dearborn Bldg.

PATENT ALLOWED, 10C METAL ARTICLE for women's wear—For sale—Or exchange for auto. Address R 153, Tribune.

PATENT SOLICITING BUSINESS—MIN. $400 monthly income; price $500. Address P 305, Tribune.

PATENT FOR SALE—UNLIMITED MOVING sign advertising device; or party to market. Address S 520, Tribune.

A PATENT FOR SALE—LOW PRICED HOUSEhold necessity. Address C P 667, Tribune.

PHOTOGRAPHER—WITH $2,500, TO JOIN advertiser in new proposition; best opening in Chicago; principals only need answer. Address S K 401, Tribune.

PHOTO STUDIO—FOR SALE—EXCELLENT location; high class trade established; excellent chance for good man; everything new and the best. Phone Englewood 2818.

PLUMBING BUS.—FOR SALE—GREAT BARgain; old est.; on account of death of brother. O'NEILL BROS., 417 E. 43d-st.

POP CORN, CANDY, AND SODA BUSINESS —For Sale or Exchange—Old established, good paying, in large 5c theater building on Madison-st. Have other business. Phone Owner, Garfield 5057.

POPCORN WAGON, DUNBAR; SALES $400 a month; a bargain; leaving states. Address B N 11, Tribune.

PRINTING BUSINESS WANTED—PAYING; state price. Address S 317, Tribune.

PRINTING SHOP—FOR SALE—COMPLETE, private; cheap for cash. Tel. Wellington 3038.

## BUSINESS CHANCES.

POSITION—ATTRACTIVE POSITION AND business connection out of ordinary is open for young man to take full charge; experience not necessary; $2,500 needed; business established; money maker; best of references; rigid investigation. Address S H 152, Tribune.

PRINTING PLANT—SPECIALTY; MODern; not a common job office; see mail orders and jobs, one customer pays expenses; electric light and power; rent $20, including 4 living rooms; $1,000; part time; golden opportunity; open Sundays. 4155 Lincoln-av.

PRINT SHOP—LOCATED IN THE LOOP; sell, lease or exchange at any reasonable offer. Address R 153, Tribune.

PRINTING OFFICE—UNION LABEL; $300; fine chance for job man. 406 S. Western-av. Open today. Tel. West 3913.

RANCH, OR $40,00... WANTED FOR Reputable developed business which furnishes elegant home and $50,000 income. STARK, 821 Woodward-av., Detroit, Mich.

REAL ESTATE—WILL EXCHANGE FROMIsing manufacturing business with earning capacity of $30,000 per year and excellent future for clear North Side apartment building with net income of $5,000; value, $50,000; must be choice location; reason, poor health. Address P 492, Tribune.

REAL ESTATE, RENTING AND INSURspeculative developed business which furnishes elegant home and $50,000 income. STARK, 821 Woodward-av., Detroit, Mich.

REAL ESTATE—WILL EXCHANGE FOR storage and express business. Address R 90, Tribune.

SALOON LICENSE FOR SALE—OR RENT—431 S. Dearborn-st., Rm. 829. Phone Harr. 858.

SALOONS—SEVERAL GOOD LOCATIONS. Call bet. 9 and 10 a. m. C. TUFFANELLI, 616 N. Milwaukee-av.

SALOON LICENSE—FOR SALE—OR RENT—ACT quick. TREUSCH, 127 N. Dearborn-st. Cent. 6207.

SALOON LICENSE FREE OF RENT FOR this year and till May 1. Address P 448, Tribune.

SALOON LICENSE—WILL TRADE FOR good real estate. Phone Rand. 6766 or address R. K. 32, Tribune.

SALOON—FINE CORNER; CHEAP; LIcense paid; good reasons for selling. Wabash 2208.

SALOON FOR RENT—FINEST TRANSFER corner in Chicago; re-tonable terms. Call before noon. Selmo Brewery.

SALOON LICENSE—TO RENT.

Inquire between 4 and 5 p. m. Seeley 3823.

SALOON—WANTED, GOOD PAYING SAloon or liquor store. Address P 199, Tribune.

SALOON—FOR SALE—CHEAP. CALL AT 152 W. 31st. Phone Yards 1135.

SALOON—FOR SALE—OR TRADE—SCHlitz agency. Address P 219, Tribune.

SALOON FOR RENT—FINEST TRANSFER corner in Chicago; re-tonable terms. Call before noon. Selmo Brewery.

SALOON LICENSE—TO RENT.

Inquire between 4 and 5 p. m. Seeley 3823.

SALOON—WANTED, GOOD PAYING SAloon or liquor store. Address P 199, Tribune.

SALOON—FOR SALE—CHEAP. CALL AT 152 W. 31st. Phone Yards 1135.

SALOON—FOR SALE—OR TRADE—SCHlitz agency. Address P 219, Tribune.

SALOON—AT LOCATION, WACKER & BIRK BREWERY CO. 471 N. Desplaines-st.

SALOON FOR SALE—2024 S. LEAVITT-ST. Phone Canal 1610.

SCHOOL STORE—A BARGAIN—IN ENGLEwood opposite school of 1,500; living rooms; terms. Stewart 8123.

SHOE OR HARNESS MAKER—TO OPEN A shop and store in office with a plumber; rent very reasonable; must speak English; good opening for right man. Call or write ALBERT HOLLEY, 1001 Chicago-av.

SHOE STORE—WANTED TO BUY; FIRST class; particulars. Address P 200 Tribune.

SHOE SHINE PARLOR—FOR SALE—LOOP district. Apply 8 S. Dearborn, Room 414.

SHOE STORE—FOR SALE—NEW; WORTH $400; cash, $250. 1435 E. 63d-st.

SIGN SHOP—WILL SACRIFICE; MONEY making; no opposition. SIGN SHOP, 11th and Broadway, Gary, Ind.

SODA FOUNTAIN FOR SALE—WILL SACrifice for quick sale. Inquire LOUIS KOVEC, 4722 O'Brien-st. 220-st.

STATE RIGHTS—$50,000 PROFIT IN ILLIfair and proportionate profits in Wisconsin, Michigan, Indiana, Ohio, Iowa, Kansas, and Missouri can be made in next few months by handling the most remarkable money getting and household specialty which virtually sells itself. Investment of $1,000 to $2,500 required according to state allotted. Address R 107, Tribune.

STATE MANAGER WANTED—WE WANT to start manager in a new, uncrowded field; $5,000 to $5,000 yearly can be made by selling our machine through representatives you appoint; full or part time; experience unnecessary; we instruct you. Progress Machine Co., 302-5 Mercantile Library Bldg., Cincinnati, O.

STORE SELL A MYSTERY AT A BIG SACRIfice; I mean business; bring cash and make own offer; store up to date; doing fine business. Address S J 55, Tribune.

STORE FOR SALE—CANDY, ICE CREAM, cigars, periodicals, library, laundry, notions; fine location. 1500 E. 64th-st.; retiring.

STORE—CIGAR, STATIONERY; MODERN; very reasonable; rooms; steam heat. 8251 Armitage-av.

TEA AND COFFEE STORE—I HAVE A store in a choice North Side location with a fine trade and modern equipment. Big cash trade and very low rent which is yielding big profits; I invite you to come out and convince yourself that this is a money maker and I will tell you my reason for selling. Consider good equity. Call between 2 and 4 Sun., 4052 N. Western-av. Ravenswood 1774.

TEA STORE—OLD STAND; BARGAIN; clearing $35 per wk. Address R 251, Tribune.

THEATER—FOR SALE—MODERN NORTHwest side; fully equipped; no agents need apply; don't answer unless you have $5,000. Address R 292 Tribune.

THEATER—WILL BUY GOOD M. P. THEAter less than 600 seats; N. Side preferred. Give location and price. Address S P 408, Tribune.

THEATER—FULLY EQUIPPED FOR STOCK or pictures; practically new; 700 seats; sacrifice factory reason for selling; big sacrifice for quick sale; no trade. Box 352, Muskogee, Ok.

THEATER—650 SEATS; BEST LOCATION; clearing $250 weekly; long lease; bargain. VAN BUREN 518 Republic Bldg. 209 S. State.

THEATER—600 SEATS, DOING A GOOD business; complete modern equipment; $6,500 cash required. Address R 162, Tribune.

THEATER—300 SEATS, DOING BIG BUSIness, transfer corner, no competition; a snap. Phone Lincoln 6765.

THEATER—WILL BUY, SELL, OR EXchange moving picture theater chairs and machines. E. SCHWARTZ, 702 Powers Bldg.

THEATER WANTED—300 TO 500 SEATS. North or West Side; $2,000. Address S J 122, Tribune.

THEATER—650 SEATS, THE VERY BEST location, South; long lease; full investigation; $3,000 required. Address P 187, Tribune.

THEATER—FOR SALE OR TRADE—SCHlitely equipped; 300 seats. Phone Prospect 5606 or W. J MITTLER, 6351 Bishop-st.

THEATER—BEAUTIFUL HOUSE IN live town; a bargain at $3,200. Address A. L. General Delivery, Kokomo, Ind.

THEATERS—SEE ME FIRST. THAT'S ALL. BAKER & S. Dearborn-st., Room 1017. The Largest Theater Sales Dealer in Chicago.

THEATER FOR SALE—SMALL HOUSE, W. S.; chance for good man to make money. Address R 379, Tribune.

THEATERS—IN ALL PARTS OF CITY; some for rent and exchange. REX, 123 W. Madison-st. Rand. 7413.

THEATER—MADISON-ST.; UP TO DATE house; 800 seats; $700; cheap rent, long lease; free rent till Jan. 1. REX, 123 W. Madison.

THEATER—NORTH SIDE; GOOD PAYING place; lots of business. See this. REX, 123 W. Madison-st. Rand. 7413.

THEATER—300 SEATS; S. S.; VENT. O. — equipment the best; money maker; cheap. FORD & RUSSELL, 17 N. La Salle-st., Rm. 610.

## BUSINESS CHANCES.

THEATER—TO RENT—MOTION PICTURE theater between 500 and 800 capacity. Approof shows fine business, account noncompetitive field, nearest house half mile, 200 feet from Met. "L" station, completely equipped with Simplex machine, electric siren, 2 Excelle are lights, playing pictures exclusively at 10c. This is a rare opportunity to secure possession of one of the best propositions in this line. Other important interests which need attention reason for renting; responsible cash deposit required. Address S P 470 Tribune.

THEATER—FOR SALE — LEASE ON FIRST CLASS 950 SEAT THEATER, DOING FINE BUSINESS. POPULATED DISTRICT ON THE WEST SIDE OF CHICAGO; ELEGANT PIPE ORGAN, TWO OF THE BEST MOVING PICTURE MACHINES, TWO RE-TIFIERS; HOUSE IS BEAUTIFUL AND FULLY EQUIPPED. ON ACCOUNT OF OTHER BUSINESS MUST SELL; WILL DEAL WITH PRINCIPALS ONLY. ADDRESS P 528, TRIBUNE.

THEATERS—600 SEATS, 10C, M. &., $2,500. 500 seats, 10c, W. S., $5,500. 300 seats, 10c, N. S., $2,000. 300 seats, S. S., $950 cash. 300 seats, W. S., B. O. trial, $1,600. Get your wants. Inst. theater bldrs. 167 E. Erie. U. S. Bus Exchange, 115 S. Dearborn.

THEATER FOR SALE — HALF DOWN, balance to suit, buys a paying theater; town 20,000 people; outskirts of Cook county; seating 676. If you have the money, I will show you the best proposition in this state and give you my reason for selling. Owner. Address S N 294, Tribune.

THEATER—A NEW, UP TO DATE, WELL equipped, well ventilated theater building for rent, in a thickly settled locality; good street car facilities; no moving picture competition; seating capacity 950; ready for occupancy by Thanksgiving day. Agents need not apply. Address P 494, Tribune.

THEATER—FOR SALE—OR REAL ESTATE exchange; 300 seat 5 and 10c moving picture theater, in thickly populated residential district; is absolutely good class condition and without any competition. Address R 578, Tribune.

THEATER BUILDING FOR SALE — 700 seats; North; 10c house; a real snap.

400 seats; North; equipped; to lease.

300 seats; Milwaukee-av.; profits $40 weekly.

300 seats; North-av.; cheap for quick sale.

BUSINESS OP'D. EXCH. R. 404, 29 S. LaSalle.

THEATER FOR SALE—$1,750 WILL BUY A ½ interest in a large paying house near Chicago, seating over 600, provided you can give your references and ongoing same. Owners. Address S N 888, Tribune.

THEATER FOR SALE—$2,500 WILL BUY MY interest in large house, main street, in large coal mining town. Owners 404, 29 S. La Salle. Here is a chance for a live one with money. Address S N 409, Tribune.

THEATER—FOR SALE—O. K. VENTILAtion; 300 seats; S. S.; everything up to date; great pictures. STEVENS THEATER 3062-64 Broadway.

THEATER—TO RENT, AT ONCE—MODERN moving picture theater, 4830 S. Ashland-av.; one of the thickest populated neighborhoods in Chicago; wonderful opportunity. Call Sunday.;

THEATER—S. S. 10c SEATS, 500; LONG lease; 10c Sat. and Sunday; owner leaving city; sacrifice for $600 quick sale. Rex Exchange, 123 W. Madison.

THEATER BUILDING—BIGGEST BARGAIN in Chicago; specially constructed; owner leaving city; must sacrifice. Address S O 474, Tribune.

THEATER LEASE WANTED—BY RESPONsible theater men on big capacity theater; either now in operation or to be constructed. No brokers. Address S F 81, Tribune.

THEATER—900 SEATS; CLEARING $100 weekly; most popular in excellent neighborhood; must sacrifice, due to other obligations; $3,000; terms. Address S J 107, Tribune.

THEATER—N. S.; VENT., O. K.; FINE LOcation; 1100 seats; 5c and 10c; long lease; cheap rent; big returns on investment. Address R 301, Tribune.

THREE FIRST MORTGAGES, amounts $2,500 each; one, two, three years, will trade for interest in good manufacturing plant, giving me an active part in business. Business man of 36 with wide experience. Address P 227, Tribune.

UPHOLSTERING AND FURNITURE BUSINESS for sale; established 10 years; best location; no competition; will bear strictest investigation. Owner going in wholesale manufacturing business; no agents need apply; principals only. Address P 105, Tribune.

VAUDEVILLE AND PICTURE HOUSE—FOR Sale—400 seats; best location in Chicago; ventilating system; new scenery; steam heat; big business and profits. Address P 302, Tribune.

$1,500 WILL SECURE SUBSTANTIAL INterest established business about to incorporate; must be able to take full charge office and outside work, and contract; reference required. Address P 526, Tribune.

WANTED—YOU AS A DEALER IN YOUR town for the NAVAL LIGHTER, the most wonderful $575. 5 pass., 30 h. p., electric starter car. Liberal discounts. 2447 Michigan-av.

WANT A GOOD STOCK PROMOTER WHO would care to promote a $50,000 corporation selling automobiles on installment plan. We can show better than 80%. Address O N 473, Tribune.

YOUNG MAN—WHO IS A LIVE WIRE AND ambitious, to take interest in established business; services preferred; worth while to investigate this opportunity; $1,500 required. Address S H 205, Tribune.

DO YOU NEED MONEY IN YOUR BUSIness? If so, and you own your factory, I will buy same, providing the present tenant you will lease back for long term of years. Address S P 230, Tribune.

OPPORTUNITY OF LIFETIME—ENGAGE in non-competitive; no opposition; big returns for industrious man; small investment required. Call or write, YANTIS, Hotel Frey, Peoria, Ill.

5C AND 10C STORE—BARGAIN—COMplete line of holiday goods; established for four years; store made over $500 last Nov., and expects to do same this and 1914.

OWNER OF STORE BLDG. OPP. N. S. HIGH school will make terms for desirable tenant; already partly equipped; rent $50; owner going into trade. Address S H 149, Tribune.

YOU CAN'T GET CASH NOW. I'LL TRADE you my Chicago property for your business. Prefer small town; up to $15,000. Address P 492, Tribune.

LONG LEASE—FOR VAUDEVILLE OR pictures; building seating 800; opposite leading hotel; cost $70,000. L. E. WATERMAN, Terre Haute, Ind.

YOUR 25 WORD ADVERTISEMENT placed in 100 monthly magazines for only $2.50; 1,000 for $15.00. Particulars free. F. E. MILLER, 1003 Bastable, Syracuse, N. Y.;

WILL SYNDICATE A PORTION OF LARGE tract of northern Florida farm land. You can turn your investment in 60 days to profit. Finest personal references. Address P 216, Tribune.

WANTED—CIGAR STAND, HOTEL PIG ture show, grocery store roadhouse saloon. We have buyers and trades. Business Exchange, Ground Floor, 143 N. Dearborn. Chicago.

GROWING COMPANY HAS OPENING FOR alert man with $250 and services as territory manager; must come well recommended; full information regarding same necessary for interview. Address P 219 Tribune.

M. D.—PREFER DOCTOR QUALIFIED TO practice in Chicago; desirable business connection for right party. Phone MR. DAVIS, Harrison 7600.

ARE YOU AN HONEST MAN OR WOMAN with $1,000 or more that you desire safely and profitably employed with good income? Address R 138, Tribune.

GO INTO PENCIL ADVERTISING BUSIness, make big money; $100 pencil press and outfit complete; reasons for selling. Address R 161, Tribune.

YOUNG MAN, WHO HAS LARGE LIST OF bona fide investors will either sell same outright or accept position with some reliable investment house. Address S P 386 Tribune.

JOIN US IN A PAYING PROPOSITION. Company now operating two plants and building more. Ground floor.

WILL SELL OUTRIGHT OR ACCEPT financial backing, brand new patented stamping device; fine opportunity. Address S N. 419, Tribune.

$100 BUYS II ROOMS FURNITURE; $250 buys cigar stand downtown; $400 buys employment office; $4,000 buys hotel. Business Exchange, Ground Floor, 143 N. Dearborn.

HAVE A FEW HUNDRED DOLLARS— Want partnership in good going business. Must stand investigation. No fakes. Address P 220, Tribune.

5C THEATER—TO RENT OR FOR SALE— Fully equipped; now running; on account of other business am unable to take care of same. Address N 331, Tribune.

WANTED—SEVERAL EX-SOLDIERS [CIVil war] to join theatrical company. Men with ambition and small amount of money. Call or address C. ROMY, 47 N. Lincoln-st.

INCREASE YOUR INCOME DURING SPARE time. Start a mail order business. We supply everything on easy terms. Write for particulars. NADICO, 4311 Lincoln-av., Chicago.

HIGH SCHOOL PUPILS WANTED—WHO wish to make money for Christmas. Rm. 21, 953 Belmont-av.

THREE BREWERY HORSES FOR SALE — GEORGE J. COOKE Brewery Barn, 30 N Green-st.

MAN OR WOMAN TO PURCHASE HALF INterest in a good paying cafeteria and take charge of same. Address R 78, Tribune.

PARTIES TO RAISE $8,000 CAPITAL TO help finance deal of $15,000 in the start; information given. 1507 Wieland-st., 2d flat.

WILL TAKE ON ONE MORE GOOD LINE for Chicago trade; manufacturer's agent. Address R 89, Tribune.

WANT HIGH CLASS SALESMAN OF CHARacter with $2,000 join me. Apply Monday 2 p. m. R. 630 Temple Court Bldg.

LIVE POOL TABLES FOR SALE WITH me. Cigar del., grocery, theater, pool, mfg. FANNON, R. 804, 308 W. Mad.

ATTENTION—WE BUY AND SELL ANY business. TREUSCH, 127 N. Dearborn-st. Cent. 6207.

FOR SALE—COMPLETE EQUIPMENT FOR wholesale and retail popcorn crispette business; money maker. 49 W. Kinzie-st. 4th fl.

PHYSICIAN, PHARMACIST WANTS PARTnership with established druggist. Address P 491, Tribune.

WANTED—MAN TO INVEST $100. BEST SEcurity without services. Address P X 484, Tribune.

5C AND 10C STORE—FOR SALE—BEST LOcation; money maker. Address P 298, Tribune.

10,000 TO $20,000 TO INVEST IN ESTABlished business; give details; no brokers. Address P 184, Tribune.

HAVE UP TO $1,000 FOR WHOLE OR HALF interest in established business. Address P 247, Tribune.

HAVE EXCELLENT PROPOSITION FOR any one willing to enter the theatrical business. SINICK, 36 W. Randolph. Suite 600.

A WHOLE RESTAURANT OUTFIT FOR sale at 3188 N. Clark-st. city.

BUY TO FOTON—BETTER THAN A GOVernment gold bond. Address P 445, Tribune.

WANTED—STOCK OF MDSE. OR BUSINESS for clear Wis. farm. Address S H 78 Tribune.

FOR SALE — GOOD CHIROPODY PARLOR, cheap for cash. Call Drover 2144.

GOOD WILL OF LONG ESTAB. BUS., $10,000. $15,000. Address S 141, Tribune.

## BUSINESS CHANCES.

AN OPPORTUNITY FOR YOUR SON
Relative or Yourself

To become officially connected with an absolutely meritorious and highly desirable going concern.

We require an additional $15,000 for expansion and the services of a college man of inexpugnable reputation as to honesty, sobriety, and general character who is ambitious to learn and grow with a business with an almost unlimited future.

This is not a scheme or a dream but is absolutely that which we represent; we are the sole owners and manufacturers of an improved and complete line of hygienic and pharmaceutical specialties for which every person is a possible market; also a special line for women and a surgical instrument for physicians without competition. We operate in our own plant and know our business thoroughly.

We have no time to waste with those unable to fill our requirements or with brokers and curiosity-seekers; this is the reason we use a blind address.

Strictest investigation solicited; highest references given and required. Address S P 520, Tribune.

ACCOUNTS OVERDUE?
We Will Get Them for You.

Our methods of collecting are not ordinary. They are based on high grade, modern, commercial principles, which is the reason why so many top notch houses use us; and they continue to use us because we really do succeed in collecting difficult outstanding accounts after they and others have failed. See top page 110 Chicago Classified Telephone Direct. Ask particularly about our 3½ direct demand plan. Estb. 1906; members Chicago Assn. of Commerce; Associate Member Cook County Real Estate Board. Wiley & Mack, General Counsel. No results, no pay. Send for references. Special representatives in all parts of the world. CONIE W. MACK & CO., 10 S. La Salle-st.

LARGE OUTSIDE INTERESTS COMPEL me and I AM PRESIDENT AND PRINCIPAL STOCKHOLDER IN A THOROUGHLY ESTABLISHED MFG. BUSINESS TO SELL BY MAIL ONLY, ASSURING A REGULAR PROFIT, AND THERE ARE UNUSUAL OPPORTUNITIES FOR EXPANSION TO LIVE WIRE. AWAKE MAN HERE IS A CHANCE TO GET MY $9,800 INTEREST, PROVIDED HE HAS $5,000 AND WILL ACT QUICK. THE BIGGEST INVESTIGATION TO RESPONSIBLE PARTIES WHO CAN QUALIFY. ADDRESS S O 819, TRIBUNE.

PROMOTER WHO HAS FINE OFFICES AND good sales force and is at present handling a very large promotion successfully, wants bonafide proposition to raise $200,000 to $500,000 for parties who have sufficient capital to bear their share of the expense. Address S J 94, Tribune.

FINE OPPORTUNITY FOR YOUNG MAN

College graduate preferred, to acquire interest and official position with correspondence institution, indorsed by leading universities; new plan; no competition; net income Oct., nearly 400%; $15,000 cash required; strictest investigation. Owner going in wholesale manufacturing business; no agents need apply; principals only. Address P 105, Tribune.

THEATERS—600 SEATS, 10C, M. &., $2,500. 500 seats, 10c, W. S., $5,500. 300 seats, 10c, N. S., $2,000. 300 seats, S. S., $950 cash. 300 seats, W. S., B. O. trial, $1,600. Get your wants. Inst. theater bldrs. 167 E. Erie. U. S. Bus Exchange, 115 S. Dearborn.

THEATER FOR SALE — HALF DOWN, balance to suit, buys a paying theater; town 20,000 people; outskirts of Cook county; seating 676. If you have the money, I will show you the best proposition in this state and give you my reason for selling. Owner. Address S N 294, Tribune.

THEATER—A NEW, UP TO DATE, WELL equipped, well ventilated theater building for rent, in a thickly settled locality; good street car facilities; no moving picture competition; seating capacity 950; ready for occupancy by Thanksgiving day. Agents need not apply. Address P 494, Tribune.

THEATER—FOR SALE—OR REAL ESTATE exchange; 300 seat 5 and 10c moving picture theater, in thickly populated residential district; is absolutely good class condition and without any competition. Address R 578, Tribune.

THEATER BUILDING FOR SALE — 700 seats; North; 10c house; a real snap.

400 seats; North; equipped; to lease.

300 seats; Milwaukee-av.; profits $40 weekly.

300 seats; North-av.; cheap for quick sale.

BUSINESS OP'D. EXCH. R. 404, 29 S. LaSalle.

THEATER FOR SALE—$1,750 WILL BUY A ½ interest in a large paying house near Chicago, seating over 600, provided you can give your references and ongoing same. Owners. Address S N 888, Tribune.

THEATER FOR SALE—$2,500 WILL BUY MY interest in large house, main street, in large coal mining town. Owners 404, 29 S. La Salle. Here is a chance for a live one with money. Address S N 409, Tribune.

THEATER—FOR SALE—O. K. VENTILAtion; 300 seats; S. S.; everything up to date; great pictures. STEVENS THEATER 3062-64 Broadway.

THEATER—TO RENT, AT ONCE—MODERN moving picture theater, 4830 S. Ashland-av.; one of the thickest populated neighborhoods in Chicago; wonderful opportunity. Call Sunday.;

THEATER—S. S. 10c SEATS, 500; LONG lease; 10c Sat. and Sunday; owner leaving city; sacrifice for $600 quick sale. Rex Exchange, 123 W. Madison.

THEATER BUILDING—BIGGEST BARGAIN in Chicago; specially constructed; owner leaving city; must sacrifice. Address S O 474, Tribune.

THEATER LEASE WANTED—BY RESPONsible theater men on big capacity theater; either now in operation or to be constructed. No brokers. Address S F 81, Tribune.

THEATER—900 SEATS; CLEARING $100 weekly; most popular in excellent neighborhood; must sacrifice, due to other obligations; $3,000; terms. Address S J 107, Tribune.

THEATER—N. S.; VENT., O. K.; FINE LOcation; 1100 seats; 5c and 10c; long lease; cheap rent; big returns on investment. Address R 301, Tribune.

THREE FIRST MORTGAGES, amounts $2,500 each; one, two, three years, will trade for interest in good manufacturing plant, giving me an active part in business. Business man of 36 with wide experience. Address P 227, Tribune.

UPHOLSTERING AND FURNITURE BUSINESS for sale; established 10 years; best location; no competition; will bear strictest investigation. Owner going in wholesale manufacturing business; no agents need apply; principals only. Address P 105, Tribune.

VAUDEVILLE AND PICTURE HOUSE—FOR Sale—400 seats; best location in Chicago; ventilating system; new scenery; steam heat; big business and profits. Address P 302, Tribune.

$1,500 WILL SECURE SUBSTANTIAL INterest established business about to incorporate; must be able to take full charge office and outside work, and contract; reference required. Address P 526, Tribune.

WANTED—YOU AS A DEALER IN YOUR town for the NAVAL LIGHTER, the most wonderful $575. 5 pass., 30 h. p., electric starter car. Liberal discounts. 2447 Michigan-av.

WANT A GOOD STOCK PROMOTER WHO would care to promote a $50,000 corporation selling automobiles on installment plan. We can show better than 80%. Address O N 473, Tribune.

YOUNG MAN—WHO IS A LIVE WIRE AND ambitious, to take interest in established business; services preferred; worth while to investigate this opportunity; $1,500 required. Address S H 205, Tribune.

DO YOU NEED MONEY IN YOUR BUSIness? If so, and you own your factory, I will buy same, providing the present tenant you will lease back for long term of years. Address S P 230, Tribune.

OPPORTUNITY OF LIFETIME—ENGAGE in non-competitive; no opposition; big returns for industrious man; small investment required. Call or write, YANTIS, Hotel Frey, Peoria, Ill.

5C AND 10C STORE—BARGAIN—COMplete line of holiday goods; established for four years; store made over $500 last Nov., and expects to do same this and 1914.

OWNER OF STORE BLDG. OPP. N. S. HIGH school will make terms for desirable tenant; already partly equipped; rent $50; owner going into trade. Address S H 149, Tribune.

YOU CAN'T GET CASH NOW. I'LL TRADE you my Chicago property for your business. Prefer small town; up to $15,000. Address P 492, Tribune.

LONG LEASE—FOR VAUDEVILLE OR pictures; building seating 800; opposite leading hotel; cost $70,000. L. E. WATERMAN, Terre Haute, Ind.

YOUR 25 WORD ADVERTISEMENT placed in 100 monthly magazines for only $2.50; 1,000 for $15.00. Particulars free. F. E. MILLER, 1003 Bastable, Syracuse, N. Y.;

WILL SYNDICATE A PORTION OF LARGE tract of northern Florida farm land. You can turn your investment in 60 days to profit. Finest personal references. Address P 216, Tribune.

WANTED—CIGAR STAND, HOTEL PIG ture show, grocery store roadhouse saloon. We have buyers and trades. Business Exchange, Ground Floor, 143 N. Dearborn, Chicago.

GROWING COMPANY HAS OPENING FOR alert man with $250 and services as territory manager; must come well recommended; full information regarding same necessary for interview. Address P 219 Tribune.

M. D.—PREFER DOCTOR QUALIFIED TO practice in Chicago; desirable business connection for right party. Phone MR. DAVIS, Harrison 7600.

ARE YOU AN HONEST MAN OR WOMAN with $1,000 or more that you desire safely and profitably employed with good income? Address R 138, Tribune.

GO INTO PENCIL ADVERTISING BUSIness, make big money; $100 pencil press and outfit complete; reasons for selling. Address R 161, Tribune.

YOUNG MAN, WHO HAS LARGE LIST OF bona fide investors will either sell same outright or accept position with some reliable investment house. Address S P 386 Tribune.

JOIN US IN A PAYING PROPOSITION. Company now operating two plants and building more. Ground floor.

WILL SELL OUTRIGHT OR ACCEPT financial backing, brand new patented stamping device; fine opportunity. Address S N. 419, Tribune.

$100 BUYS II ROOMS FURNITURE; $250 buys cigar st

AUTOMOBILES—GASOLINE.

## USED CAR DEPT.

1913 CHANDLER TOURING CAR—Catalogue equipment, including Westinghouse starting & lighting system, Bosch magneto, 37 inch wheels throughout, and the following extras: 61 inch cord tires in rear, extra tire, tube and rim, Jonson shock absorbers in rear, robe rail, lamp dimmers, Stewart vacuum tank and pump. Car has been carefully driven about 4,000 miles. Price.....$1,850

1913 CHANDLER DEMONSTRATOR—Just been through our shop. Catalogue equipment with extra tire, tube and rim in rear. Run about 5,500 miles. Price.$1,800

1913 HUP. MODEL 32 TOURING CAR—Electric starter, electric lights, 4 inch demountable rims, extra tire, robe and cover, high grade mist covers, lamp dimmers. Run 2,000 miles. Original cost, $1,825. Price.....850

1913 HUP. MODEL 32 ROADSTER—Fully equipped, practically new tires, excellent condition. Run 6,400 miles. Price.....800

1913 HUP. MODEL 32 TOURING CAR—Fully equipped and overhauled and repainted. Price.....850

1913 HUP. MODEL 32 TOURING CAR—Catalogue equipment, excellent condition, new 4 inch tires. Price.....850

1913 HUP. MODEL 20 TOURING CAR—Overhauled and repainted, new fenders, oversize tires. Fully equipped. Fine shape. Price.....700

1913 FORD WITH SPECIAL LANDAU LETTER BODY—Electric lights throughout, starter, shock absorbers, Master vibrator. Run 8,400 miles. Mechanically perfect. The most completely equipped Ford in Chicago. Original cost $580. Price.....650

1913 OAKLAND, 40 COUPE—Electric lights, beautifully upholstered, first class mechanical condition. Price.....700

1913 ABBOTT 34-40 ROADSTER—Electric starter, electric lights, demountable rims, extra tire and tube, natural wood wheels, fully equipped, and in first class condition. Price.....700

1913 SPEEDWELL SPECIAL—Fully equipped, repainted, good tires. Price.....600

1913 MAXWELL 30 TOURING CAR—Fully equipped, extra tire. Good condition. Price.....400

1913 HUP. MODEL 32 ROADSTER—Electric starter, completely equipped. Has been run 2,500 miles. Price.....800

1913 HUP. MODEL 20 ROADSTER—Good tires and good condition. The very thing for a city salesman. Price.....400

1913 HUP. MODEL 32 5 PASSENGER—Electric lighted, Johnson shock absorbers, winter top, nonskids, oversized tires, lamp dimmers. A real buy at.....700

**Thos. J. Hay,**

Calumet 5108. 1725 Michigan-av.

WE OFFER THE FOLLOWing purchases in used automobiles:

Packard Limousine.....$1,000
Pierce-Arrow Limousine, 6-48 .....1,000
Berlin Limousine .....1,200

JAMES CUNNINGHAM, SON & CO., 2841 Michigan-blvd.

## OLDSMOBILE

1914, six cylinder, 53 horse power, seven passenger, 140 inch wheel base, selective transmission, dual tires front and rear, color gray; equipment, electric self-starter, electric lights, two extra rims, demountable rims, five lamps, 1919 wind shield, Jiffy curtains, electric horn, Prestone. Original cost $5,250, now priced "as is" at $1,500.

EXCHANGE CAR DEPARTMENT,
The Locomobile Company of America,
2000 Michigan-av. Calumet 380.

## DOCTORS, ATTENTION!

For $600—A good little Gas Coupe, just refinished, in good mechanical condition, equipped with electric lights and starter. Call

ANDERSON ELECTRIC CAR COMPANY,
Mfrs. DETROIT ELECTRICS,
2416 Michigan-av., Chicago. Ph. Calu. 4789.

FORD ROADSTER—1914 Model T, A-1 CARBON COPY; perfect condition; easy riding looks like new; Halliday shock absorbers; heater vibrator; bumper; cutout; speedometer; 2 extra rims; prest-o-lite tank; no dealers; exhibition and demonstration today. 6111 Greenwood-av., Apt. 1. Tel. Hyde Park 1961.

FOR SALE—5 PASSENGER CHALMERS Master 6-40, 1914 model; run new; has 4 bodies; equipped with Kellogg tire pump, shock absorbers; extra tire, will sell today for last cash we can get it at 6501 Ellsworth-blvd. Phone Oakland 4269.

1912 CADILLAC TOURING CAR.....$ 900
1912 Marion roadster .....700
1913 Locomobile 48 cylinder .....1,650
WOODS MOTOR VEH. CO.,
25th-st. and Cottage Grove.
Phone Calumet 3600. MR. WOOD.

STUDEBAKER 4 CYL. TOURING, LATEST model; used about 2 months; run 1,200 miles; better than new; new extra tire and tube and has equipment; must sell this week; $650 cash only; make appointment. Address R 320, Tribune.

## MARMON.

How much cash for 1913 speedster, good mechanical condition, fully equipped, including top; purchased from owner; will be used a few months; perfect running condition and has just been refainted; equipment complete; cost $4,500 and if sold at once will take $2,000. Address S 438, Tribune.

1914 CADILLAC TOURING CAR; PERFECT condition throughout; full equipment, including electric starter, electric lights, and seat covers. Will sell cheap. Call 3017 Calumet-av. Tel. Edgewater 1868.

1914 OVERLAND LIGHT 4 TOURING CAR, fully equipped and in good condition, good value, at $375. LOUIS GEYLER CO.,
2700 Michigan-av. Calumet 3226.

FOR SALE—1914 SIX CYLINDER 1913 CAR in perfect condition; every modern improvement; five new tires; price $1,600; will take ½ in vacant lot and ½ in cash; cost me $3,000 one year ago. 4 Ashland-blvd. Apt. 307.

LIGHT SIX, 5 PASS., YEAR OLD; COST $2,000; good condition; will sell very cheap or trade for good electric. Ph. Belmont 5497, Address S N 577, Tribune.

$225—UNDERSLUNG REGAL ROADSTER—Good condition. Presto light, speedometer, 5 tires. SCHLUETER, 1839 Lunt-av. Ph. R. P. 6052.

FOR SALE—MUST SELL MY MAXWELL coupe, 1914, 2 cyl. A1 condition; new tires, see it, this is a bargain if taken at once. Phone Austin 9661.

20 BARGAINS IN LIMOUSINE BODIES AT $40 up. 61 touring cars of all makes; realization prices; time payments. MOON AUTOBODY CO., 1530 Chicago-av.

FOR SALE—SIX CYLINDER AUTO LIMOUsine and touring body; in good condition; new; looks like new; $425 grabs it. 1530 Chicago-av.

LATE MODEL 7 PASS HIGH GRADE CAR, limousine body. 2645 Clifton Park-av.

1914 CADILLAC, USED 5 MONS, PERFECT condition; bargain. Phone Austin 7621.

1913 FORD TOURING CAR, A-1 COND., $300; 6036 Wentworth. Pros. 4003. Bergstrom.

MUST SELL 3 MOD. CARS AT ONCE. American Storage, 1434 E. 63d-st. Mid. 8283.

FIVE PASS. CAR, $100; SAT. AFT., SUN. Rear 905 Ashland-blvd.

FOR SALE — AUTO, $30. 560 W. JACKSON-BLVD.

1913 BUICK ROADSTER, FINE CONDITION; extras. $475. R. J. TOM, 10058 Mich.-av.

1913 CASH TAKES 1912 OVERLAND TOURing car. Phone Calumet 3789.

AUTOMOBILES—GASOLINE.

## A REBUILT CADILLAC

## It's a Safe Used Car to Buy.

### SPECIAL VALUES NOW

A rebuilt Cadillac is superior to any new car at the same price. They are the truest values on the street. By rebuilt we mean that the cars have been entirely taken apart, each part examined, and if necessary replaced by a new part made at the Cadillac factory; the entire car repainted and refinished like new; all equipment put in first class condition—the wheels, car in fact, carefully reconstructed until it is as good as new in every detail.

We offer Cadillacs exclusively as we do not accept other makes in trade. Consequently we are as interested in the performances of these rebuilt cars as we are in new Cadillacs. In actual service values, these cars are worth a great deal more than we ask for them, and we usually have a variety of body styles to select from. See them before you buy.

1911 5 passenger Touring Car.....$ 650.00
1913 Coupe .....1,250.00
1914 Touring Car.....1,350.00

**Cadillac Automobile Co.**
23d-st. and Michigan-av.

## USED CAR DEPARTMENT
## THE WINTON MOTOR CAR COMPANY,
2301 So. Michigan-av.
TELEPHONE CALUMET 1626.

1914 Winton six, cost new $3,250, now....$2,000
1913 Winton six, cost new $3,250, now.... 1,600
1912 Winton six, cost new $3,250, now.... 1,000
1911 Winton six, cost new $3,200, now.... 750
1911 Columbia, cost new $6,000, now.... 450
1910 Selden, cost new $2,250, now.... 300
1910 Rambler, cost new $2,400, now.... 200
1913 Cutting, cost new $1,625, now.... 500
1913 Mitchell, cost new $1,000, now.... 400
1913 Rambler Special Limousine, now.... 1,200

GREAT BARGAINS IN OVERLANDS.
Overland Touring car, 1914, just overhauled and repainted; looks like new.
Overland Touring car, 1913, electric starter, tires and everything A1.
OVERLAND COUPE, 1914; electric starter, repainted; a beauty; great bargain.
Overland Roadster, 1914; less than two weeks old; greatest bargain in town.
Overland Roadster, 1912, exceptionally good; prices from $600 up.
TWENTY-FIVE OTHER BARGAINS; EASY PAYMENTS IF DESIRED. YOUR MONEY CHEERFULLY REFUNDED. ALL CARS GUARANTEED IN GOOD RUNNING ORDER.
2429 MICHIGAN-AV.
Opposite Overland Co.

BARGAINS. TIME PAYMENTS.

1912 Maxwell touring.....$450
1910 Stoddard-Dayton, coupe and trg. body. 350
1914 Ford roadster.....400
1912 Buick, mode. 35, 4 pass.....400
1913 "30" Buick roadster, starter.....600
1912 Studebaker roadster, extra good.....400
1911 Chalmers touring.....375
NORTH SIDE BUICK SALES CO.,
924-926 Sheridan-road.
Telephone Graceland 428.
Agents for Buick Cars.

## HUDSON ROADSTER

1914 Hudson Roadster, 6-40; only run about 1,000 miles; in splendid condition; will sacrifice at $1,150 if taken at once. have bought Hudson coupe and have no use for two cars. Address O H 254, Tribune.

BARGAIN—PACKARD, 30, FOREDOOR, 7 PASS., CLOSED; DIAMOND, DEMOUNTABLE RIMS, EXTRA TIRE; JUST RE-PAINTED; $850. ALSO 1912 FOREDOOR 5 PASS. CAR; CONTINENTAL MOTOR; USED 1 SEASON; WILL SACRIFICE $700; WILL TRADE BOTH CARS FOR UP TO LATE LIMOUSINE. ADDRESS S X 870, TRIBUNE.

## 1913 LOCOMOBILE

High grade late model car, fully equipped, electric starter and lights; passenger car in first class condition; will sell by appointment. MR. C. WELLS JR., Douglas 1933.

1911 MITCHELL FOUR PASSENGER FOUR cylinder, demountable rims, new nonskid oversize tires, spare tire in rear. Just painted. $425.00.

EXCHANGE MOTOR CO.
2328 Michigan-av.

CHANDLER, 1,600 POUND CHASSIS, WITH AMbulance body; demountable rims; will sell either chassis or body separate; this is an exceptional proposition at the price we are quoting. CONDON, 2685 Wabash-av. Calumet 4346.

SACRIFICE 1914 44-50; 1914 ABBOTT, 7 pass.; absolutely like new; electric equipment throughout, for $850. Cost $2,000; beautiful color. 5043 DAGEN'S Ravenswood 5221. 5043 Broadway.

BEAR CAT SPEEDSTER—
STUTZ.
This car has complete equipment, including top; an pressed for cash and no reasonable offer refused. Address S L 439, Tribune.

EXCEPTIONAL BARGAIN—Model 48 1913 Chalmers 6-40 "6" H. P. Roadster; extra winter body; electric equipment; absolutely like new; cost $2,100. Phone VAN DAGEN'S, Ravenswood 5243 Broadway.

LIMOUSINE—
FIAT TOWN CAR—LANDAULET.
Good condition; good for daily use by private family; will sell cheap. PHONE Midway 8151. 6710 YATES-AV.

FOR SALE—7 PASS. FORE DOOR TOURING car; elec. lights, new tires, no mechanical defects. $700. H. DAILEY, 923 E. 61st-st. Midway 4906.

$150 BUYS 4 CYL., 5 PASS. TOURING CAR in fine running condition; magneto; electric lights, and other equip.; snap; must sell today. State St. Junk Yards, 1427 S. State-st.

LATE FORD ROADSTER. RUNS LIKE new; slip covers, electric lights, speedometer; looks like new; fully equipped in every way; bargain. MR. SNOW, 1421 Michigan-av.

1913 R. C. HUPP 5 PASS. RUN ONLY 6,000 miles; repainted, all new tires, demountable rims will sacrifice if taken Sunday, $350. 1725 Arcade-pl., nr. Paulina and Madison-sts.

FOR SALE—1914 6 CYLINDER OAKLAND touring car; run only a few miles; may be seen at 1515 Wabash-av., after Nov. 9.

ERWIN, CREER & CO.

FOR SALE—BY OWNER, 1915 5 PASS., 27 H. p. Buick, new; in service 1 mo.; cost, with extras, $1,800; price $1,000. Address S L 562, Tribune.

FORD TG., FINE EQUIP.; SEE THIS; $325. Studebaker 20 coupe, new tires, $400. Austin Garage, 5469 W. Lake-st. Austin 296.

$575 BUYS 5 PASS. FORE DOOR 4 CYL. under auto, fully equipped. Fine running order; bargain. THOS. McGRAW, 525 Webster-av.

KRIT 1913 TOURING CAR, SELF-START er, electric lights, six good tires; condition fine; must sell for cash only at $425. Address S 56, Tribune.

CHALMERS 1913 36 TOURING, ELECTRIC generator, self-starter, fully equipped and in good condition; bargain at $700. Address N A 90, Tribune.

WILL SACRIFICE 4 CYL. MERCEDES; make fine light delivery; also limousine body; new 8 h. p. motor. C. elec. motor. 47 E. Ontario-st.

MAXWELL ROADSTER, $50. KISSEL KAR Roadster, foredoor, $300. 5971 Ridge-av. Edgewater 7547.

FOR SALE—1913 MARION SPEEDSTER, fully equipped; bargain at $475. 1210 Michigan-av.

FOR SALE — $20, OR EXCHANGE FOR lots, fast well kept Ford roadster, o-d. Phone Lincoln 6081.

1915 MITCHELL CARS ARE NOW ON EXHIbition. MITCHELL AUTOMOBILE CO., 2334 Michigan-av.

$750 TAKES GUNNINGHAM 7 PASSENGER limousine; fine condition; ideal for livery. A. H. 1616 N. Hoyne.

$250 TAKES FAST SPEEDSTER, IN FINE condition; ride and see; biggest bargain in Chicago. 853 E. 63d-st.

AT A BARGAIN — MY 1913 5 PASS.; ELEC. starter and lights; A-1 condition; cost $1,785; $990 cash. Address P X 163 Tribune.

$915 TAKES MY 1913 FORD TOURING CAR; like new; has electric light, cutout, etc. Can be seen at 1225 E. 55th. Mid. 2097.

FOR SALE—1908 7 PASS. PACKARD-30, IN good condition; will sell cheap. Call Calumet 1685 Sunday, between 8 and 1 p. m.

$100 TAKES BRUSH RUNABOUT; 1914 MODEL; just overhauled and repainted; runs like new. 1225 E. 55th-st. Mid. 2097.

1914 5 PASS. OVERLAND DEMONSTRATOR, run 2,500 miles, good as new, $950. 8750 North-ave.

MITCHELL ROADSTER, $250. Portable gasoline tank, "Bowser," $125. Gas-eland Garage, 1845 Irving Park-blvd.

FRANKLIN ROADSTER, JUST OVERhauled, repainted, new tires; runs like new; fine looker; snap; $400. Snow, 1421 Michigan.

4 CYL. 25 H. P., FOREDOOR RIDSTER, Bosch mag., 4 dem. rims. 1912 model; $275. 7840 Vernon-av.

$140 BUYS 4 CYL. 5 PASS. TOURING CAR in fine running condition; magneto, electric lights, and other equip.; snap; must sell today. State St. Junk Yards. 1427 S. State-st.

LATE FORD ROADSTER. RUNS LIKE new; slip covers, electric lights, speedometer; looks like new; fully equipped in every way; bargain. MR. SNOW, 1421 Michigan-av.

1913 R. C. HUPP 5 PASS. RUN ONLY 6,000 miles; repainted, all new tires, demountable rims will sacrifice if taken Sunday, $350. 1725 Arcade-pl., nr. Paulina and Madison-sts.

FOR SALE—1914 6 CYLINDER OAKLAND touring car; run only a few miles; may be seen at 1515 Wabash-av., after Nov. 9.

ERWIN, CREER & CO.

FOR SALE—BY OWNER, 1915 5 PASS., 27 H. p. Buick, new; in service 1 mo.; cost, with extras, $1,800; price $1,000. Address S L 562, Tribune.

FORD TG., FINE EQUIP; SEE THIS; $325. Studebaker 20 coupe, new tires, $400. Austin Garage, 5469 W. Lake-st. Austin 296.

$575 BUYS 5 PASS. FORE DOOR 4 CYL. under auto, fully equipped. Fine running order; bargain. THOS. McGRAW, 525 Webster-av.

KRIT 1913 TOURING CAR, SELF-START er, electric lights, six good tires; condition fine; must sell for cash only at $425. Address S 56, Tribune.

CHALMERS 1913 36 TOURING, ELECTRIC generator, self-starter, fully equipped and in good condition; bargain at $700. Address N A 90, Tribune.

WILL SACRIFICE 4 CYL. MERCEDES; make fine light delivery; also limousine body; new 8 h. p. motor. C. elec. motor. 47 E. Ontario-st.

MAXWELL ROADSTER, $50. KISSEL KAR Roadster, foredoor, $300. 5971 Ridge-av. Edgewater 7547.

FOR SALE—1913 MARION SPEEDSTER, fully equipped; bargain at $475. 1210 Michigan-av.

FOR SALE — $20, OR EXCHANGE FOR lots, fast well kept Ford roadster, o-d. Phone Lincoln 6081.

1915 MITCHELL CARS ARE NOW ON EXHIbition. MITCHELL AUTOMOBILE CO., 2334 Michigan-av.

$750 TAKES GUNNINGHAM 7 PASSENGER limousine; fine condition; ideal for livery. A. H. 1616 N. Hoyne.

$250 TAKES FAST SPEEDSTER, IN FINE condition; ride and see; biggest bargain in Chicago. 853 E. 63d-st.

AT A BARGAIN — MY 1913 5 PASS.; ELEC. starter and lights; A-1 condition; cost $1,785; $990 cash. Address P X 163 Tribune.

$915 TAKES MY 1913 FORD TOURING CAR; like new; has electric light, cutout, etc. Can be seen at 1225 E. 55th. Mid. 2097.

FOR SALE—1908 7 PASS. PACKARD-30, IN good condition; will sell cheap. Call Calumet 1685 Sunday, between 8 and 1 p. m.

$100 TAKES BRUSH RUNABOUT; 1914 MODEL; just overhauled and repainted; runs like new. 1225 E. 55th-st. Mid. 2097.

1914 5 PASS. OVERLAND DEMONSTRATOR, run 2,500 miles, good as new, $950. 8750 North-ave.

MITCHELL ROADSTER, $250. Portable gasoline tank, "Bowser," $125. Gas-eland Garage, 1845 Irving Park-blvd.

FRANKLIN ROADSTER, JUST OVERhauled, repainted, new tires; runs like new; fine looker; snap; $400. Snow, 1421 Michigan.

4 CYL. 25 H. P., FOREDOOR RIDSTER, Bosch mag., 4 dem. rims. 1912 model; $275. 7840 Vernon-av.

$140 BUYS 4 CYL. 5 PASS. TOURING CAR in fine running condition; magneto, electric lights, and other equip.; snap; must sell today. State St. Junk Yards. 1427 S. State-st.

LATE FORD ROADSTER. RUNS LIKE new; slip covers, electric lights, speedometer; looks like new; fully equipped in every way; bargain. MR. SNOW, 1421 Michigan-av.

1913 R. C. HUPP 5 PASS. RUN ONLY 6,000 miles; repainted, all new tires, demountable rims will sacrifice if taken Sunday, $350. 1725 Arcade-pl., nr. Paulina and Madison-sts.

FOR SALE—1914 6 CYLINDER OAKLAND touring car; run only a few miles; may be seen at 1515 Wabash-av., after Nov. 9.

ERWIN, CREER & CO.

FOR SALE—BY OWNER, 1915 5 PASS., 27 H. p. Buick, new; in service 1 mo.; cost, with extras, $1,800; price $1,000. Address S L 562, Tribune.

FORD TG., FINE EQUIP; SEE THIS; $325. Studebaker 20 coupe, new tires, $400. Austin Garage, 5469 W. Lake-st. Austin 296.

$575 BUYS 5 PASS. FORE DOOR 4 CYL. under auto, fully equipped. Fine running order; bargain. THOS. McGRAW, 525 Webster-av.

KRIT 1913 TOURING CAR, SELF-START er, electric lights, six good tires; condition fine; must sell for cash only at $425. Address S 56, Tribune.

AUTOMOBILES—GASOLINE.

## Now Is the Time to Buy
ALL PRICES REDUCED.
A Car to Fit Every Desire.
Let Our Reputation Be Your Guide.

| | Cost. | Now. |
|---|---|---|
| 3-33 Packard Roadster, like new | $3,250 | $1,300 |
| 1-33 Packard Phaeton | 4,150 | 1,400 |
| 4-48 Packard Salon Tour., like new | 4,850 | 4,300 |
| 3-38 Packard Salon Tour., like new, 4,000 | 3,250 | 2,200 |
| 12-48 Packard Touring, excellent | 4,850 | 1,800 |
| 00-30 Packard Touring, good condition | 4,200 | 700 |
| 1-38 Packard Touring, guaranteed | 4,150 | 2,800 |
| 12-30 Packard Touring, guaranteed | 4,200 | 1,850 |
| 11-38 Packard Touring, guaranteed | 3,200 | 1,200 |
| 12-30 Packard Touring, recently rebuilt | 4,200 | 1,700 |
| 10-30 Packard Touring | 1,200 | 850 |
| 09-18 Packard Runabout | 2,200 | 850 |
| 14-44 Packard Touring, guaranteed | 4,850 | 2,800 |
| OTHER MAKES. | | |
| 12-48 Mitchell Touring | 2,500 | 1,000 |
| 10-40 Studebaker Garford Coupe, also Extra Roadster Body | 4,500 | 1,000 |
| 13-54 Chalmers Touring | 2,400 | 1,500 |
| 13-54 Hudson Touring | 2,450 | 1,000 |
| 12-40 Aico Touring | 4,500 | 1,000 |
| 10-40 Chalmers Limousine | 1,500 | 650 |
| 10-30 Maxwell Touring | 1,000 | 350 |

Inclosed Bodies, all styles; Berlin and Open Front Limousines, Coupes, and Sedans. A few of these newly painted and are in exceptionally fine condition. Capacities, three to seven passengers. Prices from $200 to $1,000.

PACKARD MOTOR CAR CO.
OF CHICAGO,
2861 Michigan-av.

## Oldsmobile

1913, 6 cylinder, 53 horsepower; 136 in. wheel base; elect. lights and electric starter; 1 extra rim; top, wind shield, speedometer, clock, elect. Klaxon horn, tire pump. Cost $3,200. Our price $1,900.

## 6-90 THOMAS

4 passenger; newly painted Brewster green; slip covers, clock, speedometer, top, wind shield, new tires and just overhauled by Thomas factory at cost of $670. Our price $900.

## STEVENS

30-60, 1911, chain drive, 7 passenger; in good condition; speedometer, clock, top, wind shield, good tires, good livery. Our original cost $5,000. Our price $575.

F. A. T.
2250 Mich.-av.
Calumet 4802.

## See These Bargains Today.

SPEEDWELL LIMOUSINE, 1913, in excellent condition throughout. Must sell at once. Would take part cash and terms.

OVERLAND ROADSTER with 1400 coupe top, 5 brand new tires, dem. rims, elec. lts. and starter; mechanical condition and appearance of car good as new.

FORD, 1913, just like new; tires new all around; complete equipment.

LIMOUSINE, high priced car; will sell for $650.

Sunday 10 to 2:30, or Monday.
1408 Michigan-av.

## KISSEL KAR TOURING

1914 five passenger Kissel Kar, equipped with electric lights, electric starter, demountable rims, extra tire and rim. One Man Top; in splendid condition. Original price $2,485.00. Our price for quick sale $1,500.00. See this car today.

EXCHANGE CAR DEPARTMENT,
The Locomobile Company of America,
2000 Michigan-av. Calumet 380.

USED CAR BARGAINS—
Peerless, Kissel, Krit, Maxwell, Elmore, Stoddard-Dayton, Knight, Thomas, Howard, Oldsmobile, Abbott-Detroit Roadster.

If you are looking for a bargain you can surely find what you want in our assortment of limousines, $1,150 if taken at once; have bought Hudson coupe and have no use for two cars. Address O H 254, Tribune.

## THINK OF IT!
Select your car out of 50 slightly
## USED CARS
At your own price and terms.
Small cash payment required.
Lozier-Paige Distributers,
2211 Michigan-av. Calumet 4346.

WILL ACCEPT DIAMONDS AS PART PAYment on my new 1915 5 pass. touring car, with electric starter and lights, one man top, demountable rims, and in fact all the extras; particular; car has never been driven; private owner; value $1,000. Address S P 352, Tribune.

MAY 1915 HUDSON TOURING CAR, RUN less than 3,000 miles, with extra casing and tube never used; in perfect mechanical condition; will demonstrate at any time. Call Monday, 9 a. m. Sunday morning, or before 8 a. m. week days. Price $850.

TO MEET A FINANCIAL OBLIGATION BY NOV. 15 will sacrifice my 1914 5 passenger Maxwell 6-40, Chalmers type, run 4,000 miles, for $1,250; electric starter and lights; fully equipped; will demonstrate. 6214 Eberhart-av. Phone Wentworth 2197.

FOR SALE—OVERLAND 1914 MODEL, DEmountable rims; all in first class condition; as new; was $1,122.50; now $700. Call 12-N Michigan-av. Between Washington and Madison. Inquire Millinery Store. MR. COOK.

BIGGEST SNAP IN CHICAGO; $490 BUYS for quick sale; looks brand new; fully equipped; in excellent condition; act quick. MR. FANTUS, 525 S. Dearborn-st. Harr. 8673.

EDSON 1913 TOURING CAR; DELCO ELECtric starting and lighting system; just repainted; tires almost new; fully equipped and in splendid mechanical condition. Price is $850 if taken this week. Phone Kedzie 2834.

BUICK RACEABOUT TYPE ROADSTER, $200. Delivery car, 1,500 lb. capacity, panel body, overhauled, $375. Locomobile touring car, O. K. $750.

Cal. 2662. 1218 Michigan-av.

FOR SALE—GASOLINE COUPE, WITH roadster body; excellent condition; new tires; fine shape; $850. H. DAILEY, 923 E. 61st-st. Midway 4906.

$125—2 PASSENGER ROADSTER, GUARANteed fine condition, full equipment; good tires; can be used under $5 per month to operate, including tires. Phone Evanston 1520.

FOR SALE—LIVERY OR CAR, PACKARD, gray tenure, 1914 Packard Roadster, 1912 Packard limousine, 1912 Johnson Berlin limo. Schereck's livery 2216 S. Albany. Lawn. 56.

1914 4 CYL. 5 PASS. STUDEBAKER; ELECtric lights; 5 new tires; slip covers, bumper, new extra tire. U. S. Knobby tools, etc. 6047 S. Halsted.

COLE "30," FULLY EQUIPPED, DEM. RIMS with 5 new tires and tire; elegant buy at price we are asking. CONDON, 2685 Wabash-av. Calumet 5311.

FOR SALE — SEVERAL GOOD USED GAS cars. These cars can be bought very reasonable. THE WAVERLEY CO., 2425 Michigan-av. Calumet 1742.

FOR SALE—LOCOMOBILE KNOX 6 CYL. BERLIN limousine, in first class condition; just overhauled and repainted; bargain. STEARNS, 2431 Michigan-av. Calumet 3287.

HUDSON 6-54, 1914 MODEL, JUST PAINTED. Has oversize tires all around, one extra; slip covers and bumper; will sacrifice for quick sale. Address P S 62, Tribune.

1914 4 PASS. 4 CYL. MITCHELL; DEMOUNTable rims; new tires and one spare; ideal family car at $375. Exchange Motor Co., 2328 Michigan-av.

BARGAIN—1913 FIVE PASS. OVERLAND, electric starter and lights, new battery, four new tires; will accept a Ford in trade. Address R 8, Tribune.

MUST SELL FOR $275 CASH 4 PASS. FLANders, 20, with new winter top, in perfect mechanical condition. 2427 N. Monticello-av.

COUPE, LIGHT WEIGHT, 1913 MODEL, GOOD condition; elec. lights; easy terms; $600. MARTIN, 1502 Michigan-av.

STUTZ 6 PASS., FINE CONDITION, ELEC. lights, crash and tool case; evenings and Sunday. 4149 Ellis-av., 1st apt.

OLDSMOBILE, 7 PASS. TOURING CAR, fully equipped; bargain at $475. 1210 Michigan-av.

1914 5 PASS. ELEC. EQUIP., STUDEBAKER; new; will take light roadster as part payment. 4036 Madison. Austin 1115.

HUDSON 1913 5 PASSENGER, LIKE NEW; must sell; leaving town; no dealers.

MILLER, 1407 W. 65th. Prospect 4588.

1915 MOD. 36 BUICK ROADSTER, RUN 200 miles; will sacrice. Kunberger, 5047 S. Halsted-st.

LIGHT 5 PASS. STUDEBAKER TOURING car for sale, bargain; best offer takes it. 1806 S. Trumbull-av.

PREMIER—
2329 MICHIGAN-AV.
CALUMET 4501.

FORD TOURING, 1913; ELEC. LIGHT, bumper, etc.; fine shape; $340. 5637 Emerald-av. Phone Englewood 9428.

1913 BUICK ROADSTER, MODEL 30; MUST sell quick; at a sacrifice. Address P 379, Tribune.

$350—1913, 5 PASS. FORD; GOOD, AS NEW; nickel plated; electric lights, seat covers, tools, etc. 6047 S. Halsted-st.

BEST OFFER TAKES 1913 FORD TOURing; Swiss ignition, elec. lights. Ph. Sunday a. m. Midway 4007.

FOR SALE—CHEAP—1911 CHALMERS IN good condition. BUENA PARK AUTO STATION, 4132 Clarendon-av.

$350 TAKES A 1914 FORD EXTRA SHOCK absorber, mechanically driven less than 500 miles, and electric light. Call Canal 2059.

FOR SALE—FORD ROADSTER, $300; EXtra A1 condition; newly painted. Tel. Wentworth 3754.

A REASONABLE OFFER WILL TAKE A good used touring car or roadster at BRANDEIS GARAGE, 440 N. Sacramento-blvd.

1913 OVERLAND FIVE PASSENGER, FINE condition; $450 cash. Address P 544, Tribune.

BARGAIN—1914 5 PASS. FORD, ELECTRIC starter, etc. Phone 228 Oak Park.

BARGAIN — HIGH GRADE SPEEDSTER, elec. equipped. Phone 228 Oak Park.

HUDSON RDSTR., PERFECT CONDITION, $350; terms. 4626 W. Madison. Austin 1116.

FORD ROADSTER, PERFECT THROUGHout, $225. 4636 W. Madison. Austin 1115.

$490 TAKES PACKARD, 30, 7 PASS.; FINE condition. 6131 Cottage Grove-av.

$290 TAKES 1913 FORD, 2 PASS. A1 CONDItion; new tires. 6131 Cottage Grove-av.

MITCHELL ROADSTER, FINE COND., FULly equipped, newly painted, terms. Ken. 8117.

AUTOMOBILES—GASOLINE.

## STARTLING PRICES
## Studebaker
used cars.
L. MARKLE CO.

Nearly twelve hundred STUDEBAKERS actually running today in CHICAGO.
More than any other make of automobile originally selling at over Six Hundred Dollars.

These cars are better investments than any new automobiles at similar prices.

| | |
|---|---|
| 1911 Touring | $300 |
| 1913 Roadster | 400 |
| 1913 Touring | 500 |

With starter and electric lights.

| | |
|---|---|
| 1913 Touring (7 passenger) | $ 725 |
| 1914 Touring (5 passenger) | 700 |
| 1914 Touring (7 passenger) | 1,000 |

Wonderful bargains other standard makes.

| | |
|---|---|
| Autocar | $250 |
| Fords | $175 to $350 |
| Stearns | 400 |
| Hudson | 900 |

## L. Markle Co.
CHICAGO DISTRIBUTORS
STUDEBAKER AUTOMOBILES.
Michigan-av. and 21st-st.

## GET A BARGAIN
USED AUTOMOBILES 25% OFF.

If you are a shrewd buyer you'll get your automobile now. Get the limit of value for your money. Visit our large exhibit of high grade used automobiles of quality and class. Every car fully guaranteed.

| | |
|---|---|
| Hupmobile "32" Roadster | $600 |
| Overland Touring, electric starter | 650 |
| Ford 1914 Roadster | 350 |
| Regal Coupe (like new) | 525 |
| Peerless Coupe (extra value) | 600 |
| Ford Touring Car | 350 |
| Ford Delivery (passenger) | 425 |
| Chalmers Touring (special) | 400 |
| Stover Touring | 475 |
| Studebaker Touring (almost new) | 650 |
| "Detroit" Touring (new) | 700 |
| Rambler Touring | 650 |

Get your pick of 100 big bargains. Time payments to responsible buyers. Visit our salesroom today.

ERWIN GREER & COMPANY,
Ford Distributors,
1615-17 Wabash-av. Chicago, Ill.

## MARMON

1914 Ford, practically new, $375.00.
1908 Stevens-Duryea six cylinder car, fully equipped, in splendid shape $450.00.
1913 Overland "69" touring car; an excellent car for light delivery purposes, $400 00.
1908 Peerless, in excellent running condition, $400.00.
1914 four cylinder Marmon, electric starter, fully equipped, newly painted, car has been run very little, $1,750.00.
1911 Marmon, five passenger, newly painted, $1,000.00.

MARMON CHICAGO CO.,
2480 Michigan-av.

FOR SALE—
PACKARD LIMOUSINE
AND TOURING CAR.
INTERCHANGEABLE BODY.
1ST CLASS CONDITION.
PHONE SUPERIOR 2457.

NEW FORD TOURING CAR, $50 OFF THE list price; 1914 5 pass. six cyl., splendid car, at sacrifice price, $375.
8 ton truck, overhauled, new express body, great bargain, $700.
2 cyl. 5 pass., will make good delivery car; $50.
5 pass. Cadillac, 1910, fine condition, all new tires, $400.
2 h. p. Monitor delivery car, with body for laundry or florist, $200.
CROWN MOTORS CO.,
1303 Jackson-blvd. Haymarket 5000.

FOR SALE—1913 $2,500 KIMBALL LIMOUsine body for $750. No trade. No terms. Apply MR. M. MERGENDOLLAR, Hotel Hayes. Hyde Park 4400.

STEARNS 30-60; 7 PASSENGER; ELEGANT mechanical condition; demountable rims, can up to date proposition for livery work and we will sacrifice if taken at once. CONDON, 2685 Wabash-av. Calumet 5311.

WE ARE SHOWING THE FINEST LINE OF Buick Overland, Ford, and a number of other makes that we are selling at very low prices. You will save time and money by calling at the

CHICAGO AUTO SALES CO.,
Cal. 4499. 1324 Michigan-av.

SECOND HAND TAXICABS.....$250.00
7 pass. car, fully equipped ..... 450.00
$40 wheels, demountable rims, set ..... 16.00
5 passenger, foredoor bodies ..... 15.00
1-beam axles, each ..... 10.00
4 cyl. motors, wash ..... 75.00
AUTO PARTS CO., 737-39 W. Jackson-blvd.; HUDSON 37—

Electric lights, self starding, one extra tire, demountable rims, all in first class condition; will sacrifice for cash or might take half cash and balance on notes. Address P 243, Tribune.

FOR SALE—6 CYLINDER, 5 PASSENGER touring car; full equipment; 2 demountable rims extra; A No. 1 condition; must be sold. 1837 Irving Park-blvd. Ask for Mr. Matson.

FOR QUICK SALE, THESE PRICES—
1914 Overland, elec. starter, dem. rims..$ 650
1913 Cole, 6 cyl., guaranteed ..... 550
1913 Overland cowl dash ..... 500
HARRIS OR RODGERS,
2426 MICHIGAN-AV. Calumet 5300.

FORD 1914, LIKE NEW; SHOCK ABSORbers, demountable rims, slip covers, tool box, bumper, electric lights; cost $540; must sell this week; beautifully perfect. 937 E. 51st-st. Phone Midway 7950.

FOR SALE—1914 OVERLAND TOURING car, electric lights, demountable rims, 4 blvds.; an ideal car. CHARLES SOELKE, 106 N. La Salle-st. Main 789.

SPECIAL — 1914 KISSEL KAR, DEMONSTRATOR; 6-39; LIKE NEW; DIAMOND ATTRACTIVE PRICE. MOTOR AUTO CO., 2457 MICHIGAN-AV.

WILL TRADE MY NEW 5 PASS. 6 CYL. FULLY EQUIPPED TOURING CAR; LATE MODEL; FOR A 1918 OR 1914 ELECTRIC. ADDRESS P X 478, TRIBUNE.

REO, 1913 5 PASS. TOURING CAR, PACKARD gray tenure, 1914 Packard Roadster, 1912 Packard limousine, 1912 Johnson Berlin limo. Schereck's livery 2216 S. Albany. Lawn. 56.

1914 4 CYL. 5 PASS. STUDEBAKER; ELECtric lights; 5 new tires; slip covers, bumper, new extra tire. U. S. Knobby tools, etc. 6047 S. Halsted.

COLE "30," FULLY EQUIPPED, DEM. RIMS

### AUTOMOBILES WANTED.

## Cars Wanted

Since Sept. 1 we have sold thirty-five cars that were left with us on consignment from private customers and dealers in Michigan-av. We received the very highest prices for same and have completely sold our output. We are ready to furnish you with testimonials regarding our ability and honesty in disposing your car so that you are absolutely safe if you leave your car with us on a consignment basis. Remember we charge you nothing unless the car is sold. If you have a car that is in good running condition and a late model bring it down to us and we will take all the trouble in selling same for you at a very reasonable commission rate. Don't delay, as your car will depreciate $200 in value next summer. We are looking for the following cars: Five and seven passenger limousines, small five passenger touring cars, also runabouts and raceabouts. We have unlimited demand for such cars and could make immediate disposal.

CHICAGO AUTO SALES CO.,
1824 Michigan-av.

WANTED — FOR CASH, SMALL LIMOUsine or Sedan; must be in 1st class condition and cheap. HARRY KENKE, 1121 E. 63d-st. Hyde Park 2100.

WANTED—A FIVE PASSENGER AUTO IN exchange for a seaworthy boat, cabin cruiser, 28x8 foot beam, 20 horse power, four cycle engine, fully equipped; a one man control. Call Sunday morning or any time during the week. ROBT. G. ANDERSON, 4420 Ravenswood-av. Edge. 3995.

WANTED—TO PURCHASE FOR CASH, ONE 1914 Five-P. Hudson, or Locomobile touring car, also limousine of same manufacture; cars are intended for private use and must be in A1 condition and not run over 10,000 or 12,000 miles. Address R S 20, Tribune.

WANT A 5 PASS. TOURING CAR. STANdard make, not over 2 yrs. old; for one that suits will give 7 per cent preferred stock in well established growing Chicago mfg. co. officered by some of Chicago's leading business men. Address P 545, Tribune.

WANTED—ELECTRIC BROUGHAM: WILL buy late model electric brougham from private owner if batteries and tires are in good condition and price reasonable. Address S L 447, Tribune.

WE WILL PAY CASH FOR YOUR CAR. Highest cash prices paid for really serviceable cars. Immediate action. No delays.
ERWIN GREER & CO.,
1456 Wabash-av. Calumet 4600.

ELECTRIC CAR WANTED—WILL BUY FOR cash new model Rauch & Lang or Detroit four passenger electric if in perfect condition; name price and where can be seen. Address R 267, Tribune.

WANT LATE MODEL FORD, NOT OLDER than 1913, and some cash for my Detroit Electric Coupe before Nov. 10th; will deal only with owner direct. Address O N 480, Tribune.

WANTED—FOR CASH, ROADSTER. ENsine must be O. K. State make, condition, price, and full description. Address P 319, Tribune.

WE WILL PAY SPOT CASH FOR YOUR CAR; No delays.
AUTOMOBILE CLEARING HOUSE,
1249 Michigan-av.

WANTED—GAS CARS—WILL DEAL WITH owner only, and engine must be in good condition and tires serviceable. Address S L 448, Tribune.

WANTED—ELECTRIC 4 OR 5 PASS.; HAVE 4 pass. Columbia gas car, cost $3,300, new in 1912, to trade in; will trade or give cash dif. 6133 Cottage Grove-av. Phone Midway 906.

WANTED—200 USED CARS.
We pay cash or sell on commission.
TIMES SQUARE AUTO CO.,
1210-1212 Michigan-av., Chicago.

WANTED—BEST "12" OR "14" FIVE PASsenger, electric started for $500 to $600 cash. ARTHUR JOHNSTON, 317 Maple-av., Oak Park. Phone 5462 R.

WANTED—BEST RUNABOUT OR SMALL touring car $300 cash will buy. Phone Sunday, Wentworth 4394, or address S O 75, Tribune.

WANTED — WILL EXCHANGE BUICK roadster, good condition, for light 5 passenger car; would give some cash. Address S G 475, Tribune.

WANTED—FORD AUTO; GOOD POWER plant; body no object; full description and lowest cash price or no attention paid; no agents. Address R 270, Tribune.

WILL TRADE LOT IN WAUKEGAN WHICH I refused $250 cash for three months ago and pay difference in cash for good car. Address R 266, Tribune.

WILL ACCEPT FORD TOURING CAR AS first payment on Austin residence, two flat or bungalow; balance like rent; price right. Address R 484, Tribune.

WANTED—AUTOMOBILE AND CASH FOR $2,000 equity in 2 flat bldg., frame; furnace heat; east of N. W. L; rental $504; mtge. $2,000. Address S P 230, Tribune.

WANT GOOD FORD CAR AND $1,000 CASH for equity in 2 story brick and stone, West Side. Superior 3061.

WANTED — FORD AUTO, GOOD CONDItion; pay cash. State price. Address R 535, Tribune.

HAVE $1,200 EQUITY IN 2 STORY FRAME bldg. that I will trade for good auto. CRONSTEDT, 50 N. La Salle-st. Main 5154.

WANTED—TO RENT—SMALL CAR FOR DElivery purposes; might buy same. Kenwood Tire Repair Co., 1112 E. 47th-st. Oakland 4194.

WANTED—LIGHT 5 PASS. TOURING CAR. Call with car. 7257 Vincennes-rd. Stew. 8615.

WANTED—1913 OR '14 FORD AUTO; PAY $200 to $800 cash; mail full particulars. Address F. A. C., 427 St. James-pl.

WANTED—PACKARD CHASSIS, NOT LATer than 1908; must real bargain; no dealers. Address S 191, Tribune.

WILL EXCHANGE FOREST PARK AMUSEment Co. stock for automobile car. Address R 190, Tribune.

WANT $1,200 EQUITY IN 2 STORY FRAME bldg. that I will trade for good auto. CRONSTEDT, 50 N. La Salle-st. Main 5154.

WANTED—TO RENT—SMALL CAR FOR DElivery purposes; might buy same. Kenwood Tire Repair Co., 1112 E. 47th-st. Oakland 4194.

WANTED—LIGHT 5 PASS. TOURING CAR. Call with car. 7257 Vincennes-rd. Stew. 8615.

WANTED—1913 OR '14 FORD AUTO; PAY $200 to $800 cash; mail full particulars. Address F. A. C., 427 St. James-pl.

WANTED—PACKARD CHASSIS, NOT LATer than 1908; must real bargain; no dealers. Address S 191, Tribune.

WILL EXCHANGE FOREST PARK AMUSEment Co. stock for automobile car. Address R 190, Tribune.

WANT A 5 PASS. TOURING CAR. STANdard make, not over 2 yrs. old; for one that suits will give 7 per cent preferred stock in well established growing Chicago mfg. co. officered by some of Chicago's leading business men. Address P 545, Tribune.

WANTED—ELECTRIC BROUGHAM: WILL buy late model electric brougham from private owner if batteries and tires are in good condition and price reasonable. Address S L 447, Tribune.

WE WILL PAY CASH FOR YOUR CAR. Highest cash prices paid for really serviceable cars. Immediate action. No delays.
ERWIN GREER & CO.,
1456 Wabash-av. Calumet 4600.

ELECTRIC CAR WANTED—WILL BUY FOR cash new model Rauch & Lang or Detroit four passenger electric if in perfect condition; name price and where can be seen. Address R 267, Tribune.

WANT LATE MODEL FORD, NOT OLDER than 1913, and some cash for my Detroit Electric Coupe before Nov. 10th; will deal only with owner direct. Address O N 480, Tribune.

WANTED—FOR CASH, ROADSTER. ENsine must be O. K. State make, condition, price, and full description. Address P 319, Tribune.

WE WILL PAY SPOT CASH FOR YOUR CAR; No delays.
AUTOMOBILE CLEARING HOUSE,
1249 Michigan-av.

WANTED—GAS CARS—WILL DEAL WITH owner only, and engine must be in good condition and tires serviceable. Address S L 448, Tribune.

WANTED—ELECTRIC 4 OR 5 PASS.; HAVE 4 pass. Columbia gas car, cost $3,300, new in 1912, to trade in; will trade or give cash dif. 6133 Cottage Grove-av. Phone Midway 906.

WANTED—200 USED CARS.
We pay cash or sell on commission.
TIMES SQUARE AUTO CO.,
1210-1212 Michigan-av., Chicago.

WANTED—BEST "12" OR "14" FIVE PASsenger, electric started for $500 to $600 cash. ARTHUR JOHNSTON, 317 Maple-av., Oak Park. Phone 5462 R.

WANTED—BEST RUNABOUT OR SMALL touring car $300 cash will buy. Phone Sunday, Wentworth 4394, or address S O 75, Tribune.

WANTED — WILL EXCHANGE BUICK roadster, good condition, for light 5 passenger car; would give some cash. Address S G 475, Tribune.

WANTED—FORD AUTO; GOOD POWER plant; body no object; full description and lowest cash price or no attention paid; no agents. Address R 270, Tribune.

WILL TRADE LOT IN WAUKEGAN WHICH I refused $250 cash for three months ago and pay difference in cash for good car. Address R 266, Tribune.

WILL ACCEPT FORD TOURING CAR AS first payment on Austin residence, two flat or bungalow; balance like rent; price right. Address R 484, Tribune.

WANTED—AUTOMOBILE AND CASH FOR $2,000 equity in 2 flat bldg., frame; furnace heat; east of N. W. L; rental $504; mtge. $2,000. Address S P 230, Tribune.

WANT GOOD FORD CAR AND $1,000 CASH for equity in 2 story brick and stone, West Side. Superior 3061.

WANTED — FORD AUTO, GOOD CONDItion; pay cash. State price. Address R 535, Tribune.

HAVE $1,200 EQUITY IN 2 STORY FRAME bldg. that I will trade for good auto. CRONSTEDT, 50 N. La Salle-st. Main 5154.

WANTED—TO RENT—SMALL CAR FOR DElivery purposes; might buy same. Kenwood Tire Repair Co., 1112 E. 47th-st. Oakland 4194.

WANTED—LIGHT 5 PASS. TOURING CAR. Call with car. 7257 Vincennes-rd. Stew. 8615.

WANTED—1913 OR '14 FORD AUTO; PAY $200 to $800 cash; mail full particulars. Address F. A. C., 427 St. James-pl.

WANTED—PACKARD CHASSIS, NOT LATer than 1908; must real bargain; no dealers. Address S 191, Tribune.

WILL EXCHANGE FOREST PARK AMUSEment Co. stock for automobile car. Address R 190, Tribune.

### MOTOR TRUCKS TO RENT.

WANTED — STEADY HAULING FOR 1½ ton Autocar; rates reasonable. P. BEHNKE, 2714 W. 24th-st.

WANTED—HAULING CONTRACT FOR 8 OR 5 ton truck; owner will drive. C. G. NEIGLICK, 4545 Lake Park-av. Drex. 2657.

HIGH POWERED CAR FOR DELIVERY purposes; capacity 1,500 pounds; will build body to suit. Address P 196 Tribune.

### FURNACE AND STEAM HEATING.

FIRST CLASS STEAMFITTER WILL INstall steam or hot water heating plants, new or old houses, reasonable. Estimates free. WM. DICKERSON, 3554 Emerald-av. Phone Yards 3375.

FURNACE STEAM HEATING BOILERS, radiators, piping from buildings wrecker; complete hot water plant. State your wants. Address R 246, Tribune.

WANTED—GOOD SECOND HAND FURNACE; chean. Seeley 4000.

FOR SALE—BASE BURNER; GOOD COND.; reas. 5017 Honore-st. Ph. Normal 7214.

### FOR SALE.

CHINA KILN, REVELATION NO. 7; BARgain. 9 to 4. 116 S. Michigan, Room 1400.

FOR SALE—25 COILS DRY RED OAK CORD wood. Apply 836 E. N. Water-st. Rand 1772

FOR SALE—RICH BLACK DIRT; FEW large elm trees. 5449 Woodlawn-av.

### MOTORCYCLES AND BICYCLES.

BARGAINS—
One 1914 Harley Davidson twin two speed M. motor, $260; one 1914 Harley Davidson twin two speed, fully equipped, $175; one 1913 Harley Davidson twin, fully equipped, $135; one 1912 Excelsior twin, fully equipped, $90.
C. H. LANG, 1704 Michigan-av.

FOR SALE—CHEAP—1 TWIN X, FULLY equipped; Presto, speedometer, whistle, and luggage carrier; in good running order; 1 single Detroit in running order; will demonstrate. Apply 1417 W. Jackson-blvd. Haymarket 5881.

1914 2 SPEED HARLEY, $175; EQUIPPED 1914 Merkel, $100; 1913 Indian 2 speed, equipped, $110; 1912 Twin X, $75; 500 others to be sacrificed. New Rogers ride car, $45. Never closed. MURBACH, 1235 Michigan-av.

THREE NEW BICYCLES WITH COASTER brakes; valued at $40.00; sell for $20.00 each. E. KAYS, 1942 Lincoln-av., city.

FOR SALE—2 CYLINDER EXCELSIOR; fully equipped. PRICE CUT TO $75. Call 852 E. 47th st. Monday.

BEST CASH OFFER TAKES 1913 TWIN X, equipped. 1022 N. Paulina-st., rear. Call any time.

HARLEY DAVIDSON MOTORCYCLE, FULly equipped, in first class condition, for sale cheap. DEVICS, 1601 S. Wabash-av.

FOR SALE—1913 TWIN EXCELSIOR; JUST overhauled and fully equipped; $125. LESSING GARAGE, 2894 Broadway.

A 1914 HENDEE SPECIAL INDIAN, EQUIPped, like new. Make offer. Call Stewart 4791.

FOR SALE—HARLEY DAVIDSON MOTORcycle, $45; in running condition. Ph. 1416 Beverly.

SINGLE EXCELSIOR MAGNETO, COMplete equipment; excellent running order; $60. Call Sunday morning, 4062 Kenneth-av.; 1913 TWIN INDIAN, FULLY EQUIPPED; perfect condition; run very little; $120. 8015 Michigan-av.

WANTED — HENDERSON MOTORCYCLE for cash. 531 N Central-av. Ph. Austin 2728.

M. M. TWIN, FINE CONDITION, $75; GARage, $12. PROCTOR, 5002 N. Hermitage-av.

NEW 1914 IND. TWIN, ELEC. EQ., $175 cash; take diamond. 4244 Madison-st.

FOR SALE—MOTORCYCLE, SINGLE X; cheap taken at once. Eves., 6194 Blackstone.

BARGAIN—$75, TWIN FLYING MERKEL; good order. DILLON, 218 E. 43d. Oak 2063.

ROGERS SIDE CAR FOR SALE, $45. COST $85. H'LL, 6046 Vernon-av.

FOR QUICK SALE 1913 TWIN INDIAN, $100. Address P 326, Tribune.

### HORSES, HARNESS, CARRIAGES.

NOTICE—ARE TURNING OFF ABOUT 60 horses and mares, 1,000 to 1,700 lbs; 14 large mules; the stock in fine condition; young; some very little pavement worn; no reasonable offer refused; would sell together at great sacrifice. Also bottle beer wagons and harness. Installing auto trucks. Apply Branch Office, 1741 W. Madison-st., Chicago. Seeley 4226.

FOR SALE—HANDSOME SORREL PACING horse, nearly new Studebaker top runabout, and harness; this horse is absolutely safe for ladies to drive, is afraid of nothing, and makes a beautiful outfit. Must be sold today. Price $200. 1741 W. Morgan-st.

FOR SALE—GENTLEMAN'S GAITED SADdle horse; a splendid, big, gentle bay gelding; ridden daily by me for over a year around Winnetka. For price and particulars apply to owner, H. A. DE WINDT. Telephone 2562 Main in Chicago.

WAGONS—WAGONS—
New and used wagons; reasonable terms. Open Sunday forenoon.
MAREMONT WOLFSON & COHEN,
916-918 S. Wabash-av.

FOR SALE—FINE COMBINATION SADDLE and driving horse; also surrey and runabout if desired; sell cheap. BLAIR, 4708 Cottage Grove-av.

WANTED—2 STRAIGHT WAGON BODIES in good condition, with carrying capacity of not less than 5 tons. Give full particulars in first letter. Address S X 257, Tribune.

FOR SALE—ONE 1,200 LB. HORSE; SUITABLE for farm work; slightly lame in front; will consider trade. CADLE, 4729 W. Lake-st., Chicago. Aust. 414.

PAIR SOUND 2,000 LB. TEAM OF young mares, worth $300; team of young mules, weight 2,400 lbs., $250 worth $400; have auto trucks. Tel. West 2878. 1858 Fulton-st.

FOR SALE—25 HORSES AND MARES SUITable for any purpose; come and look at our horses; prices very low. 2546 W. Madison-st.

WANTED—WARM FOREST HORSE FOR driving. Also sleigh. Address S H 468, Tribune.

TOP WAGON FOR GROCERY OR LAUNdry; worth $100. Sell for $25. 6033 State-st. Phone Normal 6971.

MUST SELL 12 SETS MEDIUM WEIGHT double harness; very low price to move them quick. 1181 Van Buren-st.

50 HORSES AND MARES, FROM 1,000 TO 1,700 lbs. must be sold regardless of cost. The Lincoln Pk. Teaming Co. 1837-39 N. Clark.

A FEW GOOD TEAMS, THEY ARE ACCLImated and broke. 1,400 to 1,600 lbs. Tonetti Brewing Co., 40th and Normal.

BARGAINS—CUNNINGHAM GRAY FUNEral car, ambulance, ext. brougham. 1923 Lake-st.

$17.00 TAKES LIGHT DELIVERY MARE. 5806 Loomis-st., Rear. All day Sunday.

FOR SALE—A GOOD YOUNG MARE. CALL 2 W. Walton-pl.

FOR SALE—HORSE, BUGGY, HARNESS; good delivery horse, $60. 4637 Langley-av.

SELLING OUT 40 HORSES, MARES, ALL sizes; wagons and horses, 2960 S. Halsted.

HORSE, WAGON AND HARNESS FOR sale; cheap. 1515 W. Polk-st.

TWO WORK HORSES, 3,500 LBS. $43 Edgecomb-pl. Lake View 70.

### PLUMBING, LIGHT FIXTURES, ETC.

GO TO SHANE!
FOR
Hot Water and Heating,
Steam Plants,
Plumbing Material,
Gas and Electric Fixtures.

Special prices holding good for 1 week only:
500 ft. hot water boilers..... $ 40.00
700 ft. hot water boilers..... 45.00
900 ft. hot water boilers..... 65.00
1,100 ft. hot water boilers..... 80.00
200 ft. steam boilers with trimmings..... 42.00
400 ft. steam boilers with trimmings..... 48.00
525 ft. steam boilers with trimmings..... 70.00
$250 ft. steam boilers with trimmings..... $2.00
900 ft. steam boilers with trimmings..... 105.00
Hot water radiation, per ft..... .18
Steam radiation, per ft..... .17
Hot water thermometers, each..... .60
Automatic steam air valves, each..... .30
Automatic steam air valves dozen..... 3.00
N. P. H. W. Union valves, 1 inch..... .60
N. P. H. W. Union valves, 1¼ inch..... .80
N. P. H. W. Union valves, 1½ inch..... 1.20
N. P. H. W. Union Elbs, 1 inch..... .40
N. P. H. W. Union Elbs, 1¼ inch..... .60
N. P. H. W. Union Elbs, 1½ inch..... .80
PLUMBING SNAPS.
Automatic instantaneous gas water heater..... $ 27.50
Closet seats..... 85 cents and up
Flat rim sinks, enameled..... $ 4.00
One place sinks, 18x30..... 5.00
One place sinks, 2 x30..... 5.25
Two place sinks, 24 x30..... 8.00
Low down closet outfits, china tank..... 9.70
Genuine granitine laundry tubs—2 part..... 5.50
2 light one piece arrow sinks..... 20.00
2 light gas fixtures, as low as..... 1.30
3 light gas fixtures, as low as..... 2.00
4 light electric fixtures, as low as..... 1.60
8 light electric fixtures, as low as..... 2.10
4 light combination, as low as..... 2.40
INSTALL YOUR OWN HOT WATER PLANT.
We will save $150 by installing your own plant. We show you how. No experience necessary. We furnish full instructions and all tools required. You can't go wrong. You can do what thousands of others have done, can't you?
Estimates cheerfully furnished free of charge.

SHANE & CO.
DROVER 409. 33D AND WENTWORTH-AV.

BIGGEST SNAPS.

Greatest of all bargains are being continually offered here in dependable heating plants and high grade plumbing goods. We can quickly convince you of our ability to save you about one-half on any item in these lines you may select. When you figure the time and money you save by taking advantage of our free special engineering service and have learned how our experts save you all money with no trouble or worry to you, and, best of all, when you find you have saved about half, you will be glad you heeded our advice. We guarantee to assemble and deliver a complete heating plant within 24 hours. Specimen snaps:
WARM AIR HEATING PLANTS as low as..$67
STEAM HEATING PLANTS..... 85
HOT AIR HEATING PLANTS..... 95

PLUMBING BARGAINS.

Here are a few. Be sure to see the balance:
LOW DOWN CLOSET OUTFITS..... $ 9.00
PORCELAIN CLOSET OUTFITS as low as..... 21.00
PORCELAIN KITCHEN SINKS..... 1.75
BATH TUBS..... 4.50

HARRIS BROTHERS COMPANY, OWNERS.
CHICAGO HOUSE WRECKING CO.,
Phone Lorado 1900. Sold iron-sts.

LOW DOWN CLOSET OUTFITS..... $10.00
Apron front lavatories..... 2.50
White enamel kitchen sinks..... 1.50
Steam plant, complete for 5 rm. cottage..125.00
L. LEVIN & CO., 700 713 Wells-st.

ONLY HOUSE SELLING GUARANTEED plumbing, heating supplies direct; send for catalogue. S. T. Karol, 772 Harrison. Mon. 896.

### PATENTS—PATENT ATTORNEYS.

PATENTS, TRADE MARKS—SEND FOR MY free book, "How to Get Them." It's full of information you should know. Hours, 8:30 a. m. to 5:30 p. m., and Monday evenings until 9. JOSHUA R. H. POTTS, Patent Lawyer, 8 S. Dearborn-st. Suite 1112.

IDEAS WANTED. MANUFACTURERS ARE writing for patents procured through us. Three books with list 200 inventions wanted sent free. Advice Free. I get patent or no fee. R. B. Owen, 21 Owen Bldg., Washington, D. C.

PROTECT YOUR IDEAS—SEND FOR FREE book and free search plan. MILO B. STEVENS & CO., 58 W. Jackson-blvd. Chicago. Established 1864. Main office, Washington.

EXPERIENCED PATENT ATTORNEY OFfers special service to inventors on cases handled evenings. Write me first. Address PATENTS 5332 Indiana-av.

PATENTS, TRADEMARKS, COPYRIGHTS; advice and book free. TILLMAN, 53 W. Jackson-st.

PATENT APPLIED FOR. $30. BOOK FREE. F. J. LARSON, 38 S. Dearborn-st.

### POSTAGE STAMPS, COINS, ETC.

OLD COINS WANTED—$100 PAID FOR dime 1894 S. Mint.; $75 for Trade dollar 1884. Cash premiums paid for rare coins to 1909. Send 4c. get our large coin circular. It may mean much profit to you. Send now. Numismatic Bank, Dept. 20, Fort Worth, Tex.

### BUSINESS PERSONALS.

## E. BURNHAM
### School of Individual Instruction.

OUR NEW COURSE IN
BEAUTY CULTURE is NOW OPEN.
Pupils may enter ANY TIME and receive all the ADVANTAGES. We secure positions for ALL GRADUATES.
OUR NEW IDEAS are in demand EVERYWHERE.
A Burnham Graduate with a Burnham Diploma can secure a position ANYWHERE at ANY TIME.
OUR INSTRUCTORS ARE SPECIALISTS of MANY YEARS' EXPERIENCE. Our DIPLOMA INSURES SUCCESS. We specialize in the following courses:

ELECTROLYSIS—For the removal of superfluous hair (MULTIPLE and SINGLE NEEDLE process); CHIROPODY, COMPLEXION BEAUTIFYING, SKIN BLEACHING, MANICURING (new styles now ready); which includes DYEING, BLEACHING, GLINTING, etc.
SCALP TREATMENTS—For the growth and beauty of the hair.
SWEDISH MOVEMENTS (by a medical gymnast).
FORM REDUCTION and DEVELOPMENT.
TURKISH and ELECTRIC LIGHT BATHS, etc.

In our department of MANUFACTURE we teach the making of MEN'S WIGS and TOUPEES, also TRANSFORMATIONS, CHIGNONS, SWITCHES, and all the new ideas in fashionable false pieces.
We teach men in this department as well as women. Instruction begins at 8 o'clock a. m. and lasts until 6 o'clock p. m.
On request; WE SUPPLY Graduates to CHICAGO ESTABLISHMENTS for temporary service.

NESTLE PERMANENT
HAIR WAVING.
NESTLE WAVING taught. NESTLE LICENSES issued. This is the CORRECT PROCESS of making the hair NATURALLY WAVY. A FORTUNE AWAITS the first Nestle Waver in every city. Write for information.

E. BURNHAM,
188 N. STATE-ST.,
CHICAGO.

## CHIROPODY

Corns, Bunions, Ingrown Nails, and all Foot Ills quickly relieved.

Prof. Wm. Emanuel Scientific Chiropody Co.
Suite 201, 138 So. State-st.
PHONES: AUTO. 64146; CENT. 2121.
ESTABLISHED 1887.

## ILLINOIS COLLEGE OF CHIROPODY AND ORTHOPEDICS.

Our one year course in Chiropody and Orthopedics fits students for Illinois State License for Ultra Practitioners.

A pleasant and profitable career for men and women is open to hundreds of Foot Specialists in all parts of the country. Send at once for FREE catalogue and particulars.
1321C N. Clark-st. Chicago, Ill., U. S. A.

## ELECTROLYSIS

FOR SUPERFLUOUS HAIR.
The only permanent cure known for superfluous hair, moles, warts, &c. Use from one to twelve needles at one time and remove from 60 to 600 HAIRS per hour, according to your case.
I POSITIVELY GUARANTEE MY WORK TO BE PERMANENT. No pain or scars.
I use the quickest, cleanest and most reliable of all electric needle methods. Phone Central 6468.
MISS ELLA LOUISE KELLER,
1200 North American Bldg., 86 S. State, Chgo.

## Superfluous Hair Positively Destroyed.

ONE-HALF THE COST SAVED by the use of OUR MULTIPLE NEEDLE METHOD. We remove from 60 to 500 hairs per hour. NO PAIN. NO SCARS. WORK GUARANTEED to be ABSOLUTELY PERFECT. Thirty years in business. EXPERIENCE COUNTS. Write for booklet.
MME. STIVER, M. D.,
1406 Auditorium Tower. Phone Harrison 4228.

PERSONAL—FRANCIS BEAUTY SHOP, Rm. 2017, 5 S. Wabash-av. Rand. 5002.

Hairdressing, manicuring, shampooing, facial massage, scalp treatment, body massage, electric light baths, chiropody, and all kinds of hair goods; catering to ladies only.

PERSONAL — SAVE-TY FIRST — SAVE MONEY. LET MME. HILL tailor your skirts and dresses to measure. Lowest prices. M. HILL TAILORING SYSTEM, 308 S. MARKET-ST.

PERSONAL—I AM SELLING MY SAMPLE line of latest styles of ladies coats from N. Y. at less than wholesale price. Call after 2:30 p. m. Sunday, at Bresler's, 4457 Oakenwald-av., East End 426-st. car.

PERSONAL — CHIROPODY, UP TO DATE method of treatment. MISS L. PROUGH, R. 510 Stewart Bldg. Central 5122. 108 N. State-st.

PERSONAL—WOMAN WILL INTEREST teachers and salaried people in safe and easy way to live in warm climate. Address S 469, Tribune.

PERSONAL—THIS AD. AND 25 CTS. ENtitles bearer to a sulphur shampoo, good for dandruff, gray hair, and falling hair. MRS. D. D. PARKER 29 S. Ryan-av. Haym. 112

PERSONAL—SPECIAL SALE—A SUIT FOR $22.50, including guaranteed linings. Is our special price for the next 10 days. CONGRESS LADIES' TAILORS, 1202 N. American Bldg.

PERSONAL—Dr. Wm. Emanuel's Institute of System of Beauty Culture. Graduates furnished positions. 36 S. State-st. Suite 1022.

PERSONAL — WANTED — PARTY WITH auto to ship to California to help fill car. Garfield 7868.

PERSONAL—SAVE YOUR COMBINGS AND have 2 oz. switch made, $2.00. Kedzie Hair Shop, 143 N. Kedzie-av., extra hair added.

PERSONAL—WE GUARANTEE TO RESTORE gray hair to natural color; no dye. The Marzelle Co., 711 Venetian Bldg. Cent. 8184.

PERSONAL—WORK WANTED BY REPUBLICAN; will make candies to sell. Address S 471, Tribune.

PERSONAL—SCIENTIFIC CHIROPODY. R. 6, 40 N. 5th-av. MISS ABLE. Frank. 3351.

### BUILDING MATERIAL.

BOSLEY BROS., INC.

For Sale—1,000,000 ft. extra well seasoned second hand white pine lumber, running from 2x4s to 12x12s; lengths up to 20 ft.; material is coming out of elevator just 5 minutes from the loop—Illinois-st. and Pine-av., and is genuine white pine of soft texture; must move and will make exceptionally low prices. Also 1,000,000 cleaned brick. Advise quantity desired.
CARLOAD LOTS A SPECIALTY.

BOSLEY BROS., INC.
OFFICE AND YARDS, ROBEY-ST. AND CARROLL-AV.
SEELEY 4325. CENTRAL 4737.

ANDERSON AND LIND MFG. CO.,
manufacturers of millwork.
Factory, 2127-39 Iowa-st. Ph. Humboldt 904.
Estimates cheerfully furnished.

YOUR BUILDING DESIGNED AS YOU want it. Charges reasonable. No stock plans. Licensed architect. Address P N 538, Tribune.

BUILDERS, ATTENTION—STOCK PLANS, $1; to order, $10; house 2 flat, $25. Address ERNEST N. BRAUCHER, Arch., Strauss Bldg.

UTILITY—THE ONLY 5 PLY WALL BOARD. Phone Kedzie 2365. The Heppes Co., 4542 Fillmore-st.

READY ROOFING; LUMBER OF ALL kinds; low prices. MILLER, 1116 Lake. Monroe 422.

PLANS OF FLATS AND HOUSES $1; SPECIfications, $5. Home Build-r, 1112 Unity Bld.

### MORTGAGES FOR SALE.

## First Gold Mortgages.

$800 to $6,500, 6% net, secured by North Side new two and four flat brick buildings. Commission to brokers.

WILLIAM ZELOSKY,
1905 Belmont-av. Tel. Lake View 1641.

FOR SALE—$2,000, 8 PER CENT 1ST MTGS. security, new brick, two flat bldg. Chicago Title & Trust Co. paper and guar. policy. Will discount 4 per cent for immediate sale. P. H. WEEL & CO., 30 N. Dearborn-st.

FIRST MORTGAGE GOLD BONDS, 7%; GILT edge security at attractive price.
A. E. AND CANADIAN INVEST. COR.,
Consumers Bldg.

FOR SALE—A VERY FINE LIST OF SMALL 6 pct. 1st class real estate loans; no premium; interest collected free. United States Bank of Chicago, 69th and Halsted.

FOR SALE—REAL ESTATE MONTHLY payment contracts; S. S. contractor will sell $6,000 worth of contracts on brick bldgs. at a liberal discount. Address S K 402, Tribune.

FOR SALE—MORTGAGE, $11,500, 5½ PCT. and int.; gilt edge. This is better than bonds. Address S P 498, Tribune.

### CLEANERS AND DYERS.

AUG. SCHWARZ [ESTAB. 1856], GEN. Cleaner and Dyer of all garments, carpets and rugs. Prompt service. 3 stores—100-11 W. Illinois-st., 34 W. Randolph-st. Main 3520.

WEBER, EXPERT DYER AND CLEANER, main office, 3521-31 State-st. Ph. Douglas 524. 126 S. Wabash-av., Palmer House Block.

### FINANCIAL.

WEESTER DEFINES "OPPORTUNITY" as "fit or convenient time." It may be a "FIT" time and NOT a "CONVENIENT" time. "HARD TIMES" afford an "OPPORTUNITY" for INVESTMENT. It is a "FIT" time, because profits are large. It is NOT a "CONVENIENT" time, because money is scarce. But when the lake is frozen that is the time the iceman gets busy; it's his "OPPORTUNITY"; it's a "FIT" time, but NOT a "CONVENIENT" time. Can you analyze a proposition where the profits will reach MORE than 100% or will your wife go on a strike? The SECURITY is as SOUND as obtains in a 7% investment. Join me in an investigation. Address S N 99, Tribune.

CAPITAL FOR EXPANSION — WELL ESTablished Illinois corporation, doing good business and in good financial condition, desires additional capital for new line covered by their patents; highest references given and fullest investigation invited; exceptional opportunity to invest from $500 up with absolute security. Address S P 462, Tribune.

DON'T SPIT ON THE SIDEWALK—IT'S "spit the law"—but you are willing to "spit at a mark" for half your worldly possessions I want you to go in with me and we will make a barrel of money. The enterprise is as legitimate and clean as any in Chicago. Credentials exchanged, and mine will be as good as yours. Address S N 502, Tribune.

FOR IMMEDIATE SALE BY A WINNIPEG Trust Co. $12,500 1st mortgage 10 year serial bonds. These bonds have assets behind them of $471,000 in real estate and sale contracts and will be sold to net purchaser 8 per cent; absolutely sound proposition; sold in block or in parts. All particulars on application. Room 1451 Hotel La Salle.

PRIVATE PARTY OF LARGE INDEPENDent responsible means will buy selected manufacturers amounts of from $2,500 up. Only concerns enjoying good credit and financial standing will be considered. Do not require as collateral security mortgages, accounts receivable, or customers' notes. Apply in strict confidence. Address P 420, Tribune.

HAVE BEST REAL ESTATE PROPOSITION I ever saw. Don't want promoter; want some one to join me in purchase. CASH payment small, LONG TIME on balance; no danger local equity party will deed ample property to cover amount we invest. Address S N 86, Tribune.

WE PAY YOU 6% ON YOUR SAVINGS DEposits because of the high legal interest rate on first mortgages of our state; most stringent banking laws afford you best of protection. Write for our FREE BOOKLET. Bank of Whigham, 26 Broad-st., Whigham, Georgia.

WE HAVE $40,000 PROFIT IN 8 SIGNED CONTRACTS WITH RELIABLE FIRMS; NEED $8,000 FOR NEW DIES; FULLY SECURED. PHONE MR. EARLE, HARRISON 6619.

## Investors, Attention!

From $1,000 to $15,000 will earn a handsome profit in a growing concern; enlarging quarters, extending territory; good opening for executive officers. Address S P 455, Tribune.

WANTED—$150—IF YOU WILL TAKE 20 pct. on this amount with ample security, see us. We have a growing business, 2 years old, and need more equipment. Address P T 477, Tribune.

RATES NOTES AND SECURITIES BOUGHT and sold; intrust your financial commissions to me for prompt, efficient, personal service. R. B. HIGBEE, Independent Financier, Chicago. Mail address, P. O. Box 708.

WE HAVE SEVERAL REQUESTS FROM our clients to place 6% farm and city real estate mortgages on the basis of 7%. Inquiries solicited. WESTON-STEVENSON CO., 1006 Harris Trust Bldg.

MAN WITH BIG RESPONSIBLE POSITION, thoroughly reliable, wants $800 for four to six months; private party; $50 for accommodation. Address R 141, Tribune.

WILL SELL 50 $10 SHARES COMMON stock in good company at 80 per cent; need money; stock worth par. Address S 320, Tribune.

NEED CASH. WILL SELL FEW SHARES valuable industrial stock at very low price; chance to yearly double investment. Address R 405, Tribune.

LOAN WANTED—$75, THIRTY DAYS; SEcurity and reference. Per cent; pay well for accommodation. Address S 306, Tribune.

FIVE YEAR CONTRACT $1,200 6% MONTHly payments; will discount 12%; safe investment. SCHARF & SON, 3459 Montrose. Irving 1191.

$3,000 REQUIRED TO MARKET A HIGH class specialty; handle your own money; big profit; executive position. Investigate. Address R 150, Tribune.

WANT TO BORROW $800 TO $1,000 FOR six months; have 1913 Sedan, absolutely standard make, cost $2,500. Address P 152, Tribune.

WE BUY RATED NOTES AND MAKE LOANS ON SAME; CONFIDENTIALITY INSURED. AL. LOUIS STERN & CO., BANKERS, 5 N. LA SALLE-ST.

RELIABLE MAN WANTS PARTNER WITH $250; will be doubled in 60 days; secured. Address R 426, Tribune.

I WANT A LOAN OF $2,000 FROM PRIVATE party; have abundant security; would consider partner. Address R 437, Tribune.

WE BUY HEIRS' INTERESTS IN TRUST AND probate claims against estates; loans. Probate Investment Co., 420 Ashland Block.

TO BUY OR SELL LISTED SECURITIES, mortgages and loans see F. D. FOLLANSBEE, 10 S. Dearborn-st.

WANTED—$125 ON SHORT TIME; HAVE absolute security. Address R 443, Tribune.

WANTED TO BORROW, $900; FIRST CLASS security given. Address S O 107, Tribune.

WILL BUY OR MAKE LOANS ON STANDard stocks. Address P 427, Tribune.

I WANT TO BUY 20 SHARES OF PEOPLES Gas stock. E. R., Room 608 Reaper Blk.

### CLOTHING, FURS, ETC.

BUY YOUR XMAS FURS AT THE FACTORY and save all retailers' big profits. Extra fine mink muffs $40, retailed at $75. Marten or Persian lamb muffs $15. Other furs $5 up to $250. Fine Persian lamb coats, $125; sable trimmed, $225; retails at $400. Other coats, $35 and up. Skins, fur trimmings and fur collars for overcoats at wholesale prices. Remodeling at cut prices. Seal coats remodeled, $15. Pony coats remodeled, $5. Collars and muffs, $5. Satisfaction assured.
I. SHULMAN, 6th floor, Masonic Temple.

FOR SALE — MAN'S FINE COONSKIN coat, size 42, good for driving; bought in Canada; also lady's dark squirrel skin collar and muff; have enough skins for hat. Phone Ravenswood 4289.

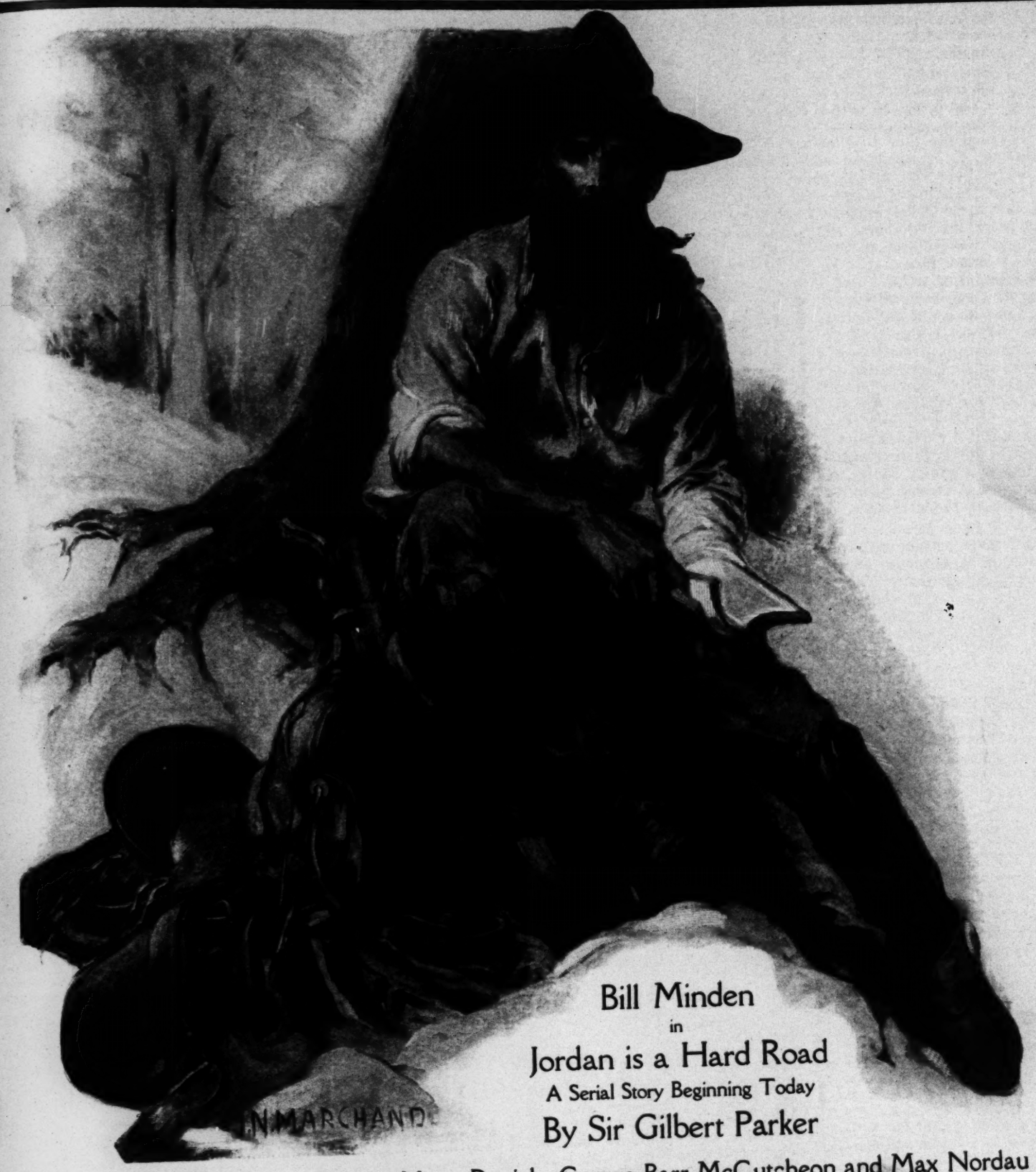
FOR SALE—GENUINE RED FOX MUFF and collar, cost $100 a year ago. Make offer. MRS. H. H. McCOY, 947 Margate-terrace. Tel. Sunny

# The National SUNDAY MAGAZINE

## SEMI-MONTHLY SECTION OF

## The Chicago Sunday Tribune.

Chicago, Ill., Sunday, November 8, 1914




Bill Minden
in
Jordan is a Hard Road
A Serial Story Beginning Today
By Sir Gilbert Parker

Other Features by Secretary of the Navy Daniels, George Barr McCutcheon and Max Nordau

**A MAGAZINE *for your* READING TABLE**

# Contributing Editor's Page



Josephus Daniels

# The National Sunday Magazine Section

## Naval Officers as Ship of State Commanders

### By Josephus Daniels

**Secretary of the Navy**

THE Great European war, with its complications and diplomatic tangles, again brings to close scrutiny one of the principal problems connected with the navy of this or any other country—the necessity for obtaining naval officers who are not only competent to handle men and ships, but who are capable of steering the ship of state through the shoals of an international crisis.

The Navy has need of diplomats just as much as the Department of State, because there the men are trained in diplomacy from the time they enter, while in the navy the training is secondary and the necessity for using it oftentimes primary.

The best and most useful diplomats, upon occasion are men not attached to the State Department at all. The Navy, in the technical diplomatic sense, must leave to the Department of State the settlement of international policies, but in the practical operation of these policies the youngest naval officer commanding the smallest naval vessel in a foreign port might determine the action of our entire governmental machinery, independent of the policies which the trained diplomat might have planned. In many foreign ports the first American seen is an officer of the Navy. He is often called to places where no consul or other governmental official has ever gone. Here he incarnates the American government. Here he is Uncle Sam.

DURING this very year we have had a striking example of how the action of a single naval officer in a foreign country precipitated an issue not contemplated in diplomatic channels and irrevocably committed his government to a policy of action in support of him.

The demand by Admiral Mayo at Tampico for an apology and a public salute to the American flag was the culmination of the acts of unfriendliness shown by the Huertistas to the American government. To the support of that officer came every engine of the mighty government whose uniform he wore. Was not this higher honor and greater glory than all the royal orders of any knighthood bestowed for diplomatic prowess?

Doubtless the greatest diplomat the navy ever produced was Commodore Perry. When he sailed into Japanese history, via the harbor of Yeddo, he wrought a piece of diplomacy which, in its ultimate result, is comparable to the Louisiana Purchase and other great coups which will live in the pages of history for all time to come.

Perry's prediction that the people of Japan would come to consider us their friends is being borne out every day. Only a short time ago Admiral Howard, commanding the American fleet on the west coast of Mexico, reported that Captain Moriyama of the Japanese cruiser IDZUMO had announced that his government had been scrupulous in forbidding and preventing the shipment of arms and ammunition from Japan to Mexico, because of the friendship between Japan and the United States. This incident—only one of many—can be traced directly back to Commodore Perry and the exercise of his diplomacy.

THE conduct of Admiral Dewey, after he had won his victory at Manila Bay, is another illustration of the diplomatic attitude always characteristic of the American naval officer. He was the very genius of diplomacy in his dealings with Aguinaldo, and managed not to involve his government in any entangling alliances. Other diplomats of the highest rank who have lately written their names big upon the pages of naval history are Rear Admirals Fletcher and Fiske—Fletcher for his work at Vera Cruz, after the occupation of that city by our forces, and Fiske, for the able manner in which he prevented a revolution in San Domingo two years ago. But the list is entirely too long to repeat here. The examples mentioned will illustrate my point with reference to the necessity for the possession of diplomatic ability by naval officers.

IT is because I believe so implicitly in the need of diplomatic accomplishments for naval officers that I have tried in every manner possible to increase the range of usefulness of the naval War College. I want to see it not only the great graduate school in tactics, in strategy and in the art and conduct of war but also the great finishing school in the art and conduct of delicate diplomatic negotiations.

It is my hope that every man who studies at the War College will not fail to share with his brother officers who have been less fortunate the knowledge he has gained of how to act in those tense critical moments when war or peace hangs in the balance and when his may be the hand to sway this balance one way or the other.

Of the American naval officer one should be able to say, as did Lord Palmerston, England's great prime minister: "Whenever I want a thing well done, in a distant part of the world—when I want a man with a good head, a good heart, lots of pluck and plenty of common sense—I always send for a captain in the Navy."

Josephus Daniels


"I'll send this to you Free!"




No Money Down

13c A DAY

Price So Low We Don't Dare Quote It Except By Letter

**Half Hour to Learn**

People who had never written on a typewriter learned from our plain instructions in half an hour.

Let us tell you about the free trial privilege—how without advancing a cent to us you can have one of these fine machines in your office or home to *use free*. You won't be urged to keep it unless you are more than pleased.

**With Tabulator**

Get this offer on an Oliver *Visible* Typewriter before you spend even $10 for some old-style, cumbersome second-hand machine or some little cheap make.

Learn how 15,000 people have secured Olivers—*the great world-wide leader* of all machines—the $100 kind—the typewriter that made others *adopt visible writing*—the typewriter that you see everywhere—the full size commercial machine.

**No Red Tape**

We have no collectors. We charge no interest. *We aim* to please you so thoroughly that you will tell your friends.

**Extraordinary Price**

Our low price is a tremendous surprise to everybody—it seems impossible—but we have thousands of satisfied customers to testify that we live up to every claim.

**Interesting Catalog**

Send your name today and get a remarkable book describing in detail the construction of the famous Model 5 Oliver, telling how it's made and the features which put it in the lead.

**Rent Money**

Get the details of our wonderful Rental Purchase Plan. Learn how you can own a superb Visible Writing Oliver for a few pennies a day *and no money down.*

**Creative Plan**

Get full details of the most remarkable selling plan ever devised for the purpose of putting standard typewriters in the hands of those who need them.

**Life Guarantee**

Read a copy of our record-breaking guarantee. Note how we have absolutely protected each purchaser for the entire life of the machine.

Read a few of our testimonial letters from customers and learn how generous and fair we are in our treatment—how we wait for payments in case of sickness or misfortune.

**Everything Free**

Your name won't be followed up with a salesman—we have none. Just read about the typewriter, the low price, the easy terms, the life guarantee—that's all we ask. Please do it now.

**Typewriters Distributing Syndicate**
**166-X58 N. Michigan Blvd., Chicago**

Gentlemen: *You can send me your book and typewriter offer free.* I am not buying anything or obligating myself in any way.

*Name* .....

*Street* .....

*Town* ..... *State* .....


CONTENTS COPYRIGHTED, 1914, BY THE ABBOTT & BRIGGS COMPANY

*ALL WRITINGS AND ILLUSTRATIONS DONE EXCLUSIVELY FOR THE NATIONAL SUNDAY MAGAZINE*

# JORDAN IS A HARD ROAD

## By Sir Gilbert Parker

Author of The Right of Way, The Seats of the Mighty, etc
Illustrated by J. N. Marchand

"WHAT do *you* think of it, Doctor?"

The Young Doctor had just stepped from his buggy in front of the drug store in the main street of Askatoon. The quizzical question was followed by a round of laughter from a half-dozen noon-timers.

"I think it's mental deficiency," satirically answered the Young Doctor who, dusty from his drive and weary of face and mind from a long vigil at a bedside and a twenty-mile journey, was cheerful and dryly playful as ever. He had no idea what they were talking about.

"Shure, it looks like it," said old Patsy Kernaghan, "for what would he be doin' here?"

"What would who be doin' here, Patsy, and what looking like what?" asked the Young Doctor, with the look of one who suffered fools gladly and for some reason suffered this fool more gladly than others.

Patsy bridled. "Bill Minden — that's who! An' the top of his head must be gone an' the inside of his mind, that he'd be settlin' here. What would he be doin' here but watchin' the wheat grow! though to be sure there's three trains a day an' it's a sight to see y'r honour busy in the lambin' season."

THIS last reference to the Young Doctor's activity in shepherding the passage of new arrivals into the world and incidentally into Askatoon, produced a gale of laughter.

"Well, you'll not be thinkin' much of lambin' yourself, Patsy," responded the Young Doctor. "Whatever Mr. William Minden does, at your age and in your debased state of health yourself 'll be afther thinking of black horses with long tails and a carriage for one only." He always put on a slight Irish brogue when talking to Patsy Kernaghan.

"Aw, no, Doctor dear," drawled the old man, "let thim ride behind the black horses as never rode before. I'll be gettin' to me long home in a wheel-barra! There's more than one of thim that's got safe past you'll be glad to help put out of sight what you've left of me."

"No, no, I'll keep you alive just to hear you talk in the foreign language you call your mother-tongue, Patsy," smiled the Young Doctor, having tied the halter of his grey mare to the hitching-post by the sidewalk. "But who is Mr. William Minden, and where does he come from?"

Two or three of the group sniggered and winked at each other, for who had not heard of Bill Minden, the notorious train and stage-coach robber, who faithfully kept the Sabbath day holy, and as faithfully made unholy every other day of the week when it served his purpose so to do. They knew that the Young Doctor loved to hear Patsy Kernaghan talk, for they both had come from the Emerald Isle.

"Mr. William Minden!" remarked Patsy scornfully. "Is it ye want to insult a stranger in the place? — I ask ye that. The wide wurruld knows Bill Minden as Bill Minden, without anny handle to his name and no *William* at all."

"Never heard of him," retorted the Young Doctor. "What's he done? Who is he?"

"Never hard of him!" exclaimed Kernaghan. "Never hard of Bill Minden! Wasn't it two years ago he stuck up the express down in Oregon? Didn't he rob the stage-coach a year ago at Laney, and didn't ——"

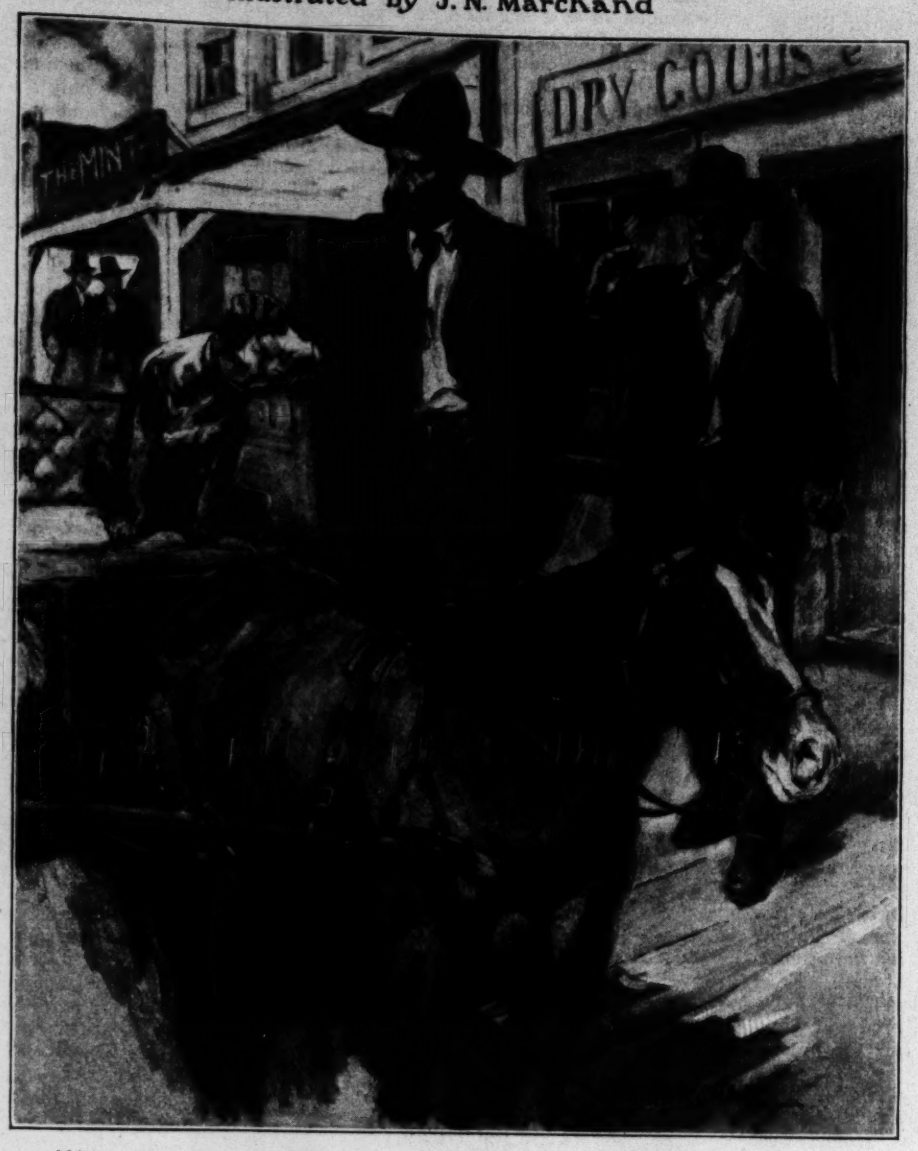
"That wasn't proved," interjected a voice.

"An' the express business wasn't proved aither," declared Kernaghan; "an' after Bill left the court with tears in his beautiful eyes and not a stain on his character, didn't he own up to it, and give five hunderd dollars to an orphan children's home! Always doin' that kind of thing, isn't he, Father Roche — I'll say that of him, though he's a Protis'ant," he added with the air of doing a brave thing.

He had addressed his last words to a new arrival in the group round him — a priest, the much beloved priest who guarded and guided his very small Catholic flock at Askatoon.

"Ah, yes, yes, Kernaghan. He also gave five hundred dollars to the Confraternity of the Blessed Sacrament for the poor at Portland at the same time," responded Father Roche, who smilingly acknowledged the respectful salutations of the crowd.

"Thoughtful William," remarked the Young Doctor, shaking hands with Father Roche. "We could find use for his sympathies at Askatoon if he came our way."




Without an instant's hesitation Minden's hand went quietly out above the dog's body as he murmured something, and then slowly found the head and ears

PATSY threw up his hands. "Come our way! Aw, Doctor dear, what 've I been sayin' all this time, but that Bill Minden's here— here now in Askatoon! Settled here — come to stay — brought his ox and his ass an' everything that's his."

"Or not, as the case may be," rejoined the Young Doctor. "Where is he camped?"

"Shure, he's at the Sunbright Hotel — where else would a rich man like him be stayin'?"

The Young Doctor looked at Kernaghan quizzically. "Now how do you know he's rich? Seen the inside of his till — eh?"

Kernaghan grinned. "Aw, Doctor dear, does annyone think a man that's opened as manny tills as Bill Minden wouldn't have a full one of his own?"

"And what do you think he's come here for?" continued the Young Doctor. "You have a great head, Patsy. Now give it a chance. What is Bill Minden, the train robber, doing in Askatoon?"

Patsy reflected a minute scratching his head behind the ear. "Well, there's manny a busy man that's never had time to look at himself, an' he just steals away somewhere to a backwater to see his own face."

Father Roche smiled broadly. "Solitude and repentance, is that it, Kernaghan?"

Before Patsy could reply Jonas Billings, the livery-stable keeper, intervened. "Say, you call Astakoon a backwater, do you? Nothin' doin', eh? You'll get yourself disliked, Kernaghan, my friend."

"Shure, wouldn't it seem like a backwater to Minden," answered Patsy. "A man that's used to stoppin' a train or holdin' up a stage-coach 'd think Askatoon was a cimetairy."

"Has anyone seen him?" asked the Young Doctor. "What sort of a looking man is he?"

ONE or two mouths opened, but Patsy was not to be denied.

"Seen him! Isn't his face as well known as that of the Pope! Hasn't his fortygraf been in the papers for manny a year? Didn't I see him meself step aff the train here, an' didn't I look to see if he'd carry it away with him, ingine and all? Didn't I see him in Vancouver? What's he like? Well, his head's as big as a cushion, as black as jet — not a grey hair annywhere. Did ye ivir see pictures of the Dook o' Norfolk? Well, Bill Minden's like him, with a big black, bushy beard, spread out more than the Dook's, with beautiful black, bushy eyebrows that the Dook 'd have too if he let his grow — shure, I saw the Dook wance when he come to Maynooth. About five foot eleven Bill is — about the height of the Dook; but whin it comes to shoulders — aw well there y'are, the Dook just draps away to nawthing at all, an' he's a fine chist too. Bill has a chist like a house and a head like the cupoly at the tap of St. Peter's at Rome. Shure, it's a gran' sight to look at him. None o' your sky-scrapers, but somethin' like the fellow they called Atlas that carried the wurruld on his back — a hell of a fine fellow!"

He could get no further. A gust of laughter shook the crowd.

Patsy waved a hand at them all contemptuously. "He's a fine man that — whativir his past, he's a fine man. What was the wurrd he asked me afther he learned that I was Irish? 'Which is the way to the Cat'lic church?' he sez to me,

an' I told him. 'Which is the way to the hotel?' he sez to me — 'to the Sunbright Hotel?' he sez to me; — an' I told him."

"Yes, but which way did he go?" asked the Young Doctor.

"He wint to the hotel — the man had to have a bed and a meal, hadn't he? But it shows the heart of him whin he asks his way to the Cat'lic church first."

"I have not noticed him in the vicinity," interjected Father Roche with mild irony.

"Bill Minden isn't a Catholic," grunted Billings, the livery-stable proprietor. "Say, I remember him on the Siwash River ten years ago. He's a Protes'ant, but he don't hold by church goin'. I've seen him sit right out on the stoop in front of the Mosquito Hotel at Siwash Junction, on a Sunday mornin', readin' his Bible with a church not three hunderd yards away, holdin' his own meetings. He'd sit there all mornin' readin' the bible — the old Testament it was; and p'raps sometimes he'd let out some commentory on what he read — maybe about Elijah or Nebuchednozzar or Boaz or Daniel or Abr'm; an' he wouldn't have any argyment about it. He'd just lay down the law, an' ye had to take it. He carries that little black bible round with him wherever he goes. He'd read it on a Sunday morning solemn and satisfied, an' on a Monday night he'd stick up a train all alone — walk right through a car scoopin' jewels and cash as he went. I suppose readin' on a Sunday mornin' about Saul and David havin' killed their thousands and their tens of thousands, give him the courage to spoil the Philistines on a Monday night. Nobody ever laughed at Bill for doin' what he done. It wasn't pretendin'. It suited him; he gloated on it; it was wine and milk to him. When he was in jail at Portland the learned, holy doctors used to come to convert him. Say, what a massacre it was when Bill turned his guns on 'em from Deuteronomy to Malachi! Start him on the Old Testament, get him in the gates of the holy places here in Askatoon, and see what he'll do. Why, that Bill Minden, train robber and roadman, knows the bible from Genesees to Luke, same as I know the road to Starwalt's saloon. Ez fur ez I can make out, regardless of his religion, Bill's real — all wool and two yards wide."

"THEN what's he doin' in Askatoon?" remarked Rigby, the chemist, in the doorway, at which there was further laughter.

The Young Doctor fanned himself with his straw hat and looked musingly at Kernaghan. "Patsy," said he, "we've got a problem here; it's the problem of sitting on both sides of a fence at once. From Bill Minden's past habits I gather that here at Askatoon we'll find him painting the town red on a Monday, and visiting the hospital, the jail, the prayer-meeting and the schools on a Tuesday. So far as I can see he'll have two mottos. One will be, 'Licensed to drink wine, beer and other spirituous and fermented liquors,' and the other will be, 'Home, sweet home.' Patsy, we shall have to keep an eye on this Minden."

Patsy nodded. "Faith, that's so. Now what was the first thing he done after he got to the hotel? The first thing he done was to march straight aff to the school — to the Central School. So you're right, Doctor dear. An' I wint with him — that's to say I wint behind him, walkin' in his wake. There he stood and watched the children comin' out of school — shure, it was only an hour ago. An' he smiled at thim an' patted their heads an' give away — aw, well he give away twenty or thirty five-cint pieces. Whin Miss Finley, the head teacher, come out — that's a fine girl, Cora Finley, a beautiful, strappin' girl, with handsome face an' an eye that'd light up an underground cave — whin she passed him standin' by the gate, he raised his hat aginst her, an' as nice a word he spoke of good-day-to-ye as ivir was spoke annywhere. Thin he watched her and watched her after she'd laughed back an answer at him, till she was out of sight by turnin' the carner. Now a man that'll do that, that'll just go straight to a schoolhouse almost before he's had time to take aff his boots in the town, well, that's a man ye'll have to think about twice. It's my opinion he'll be an outstandin' figure in the place."

"Let's hope he won't be a figure in an outstanding debt," remarked Father Roche quietly.

"Aw, there's manny a Protis'ant that's a good man — savin' your prisince," replied Patsy turning to Father Roche and misreading his mind.

"Do you know, Father Roche," said the Young Doctor musingly, "if we only knew exactly why a man did some certain thing in his life — perhaps some very small thing — we would know his whole character? Now, perhaps if we knew exactly why Bill Minden went to that school this afternoon we should have a book of revelations."

"Well, there he is now. You can ask him," declared Patsy. "That's him on the other side of the street."

Slowly, with a kind of loose dignity and yet with a smack of assertion, owing to a curious bending of the legs, Bill Minden was approaching across the way. There was something singularly self-contained and self-sufficient about the man, yet there was nothing repellent. Indeed, there was a unique kindliness — the kindliness of a chieftain or a patriarch — in the expression of his hard-bitten face. He took no notice of the crowd watching him, and appeared not to see them. On the other side of the street, almost opposite the group of gossips, were a horse and buggy. On the seat of the buggy was a dog of some size and a marked ferocity of appearance. While Minden was passing the buggy he stepped towards it, holding out his hand as though to stroke the dog. A voice behind him suddenly called out, "Don't touch him; he'll bite," as the sullen brute raised its head. Without an instant's hesitation Minden's hand went quietly out above the dog's body as he murmured something, and then slowly found the head and ears. The action had been very swift yet gentle, and the voice had been monotonously even, with a curious, rough melody.



LIMERLEAKS

BY ANTHONY EUWER

Now an elephant once got so drunk,
His legs wobbled 'round like his trunk—
Said he "this is all right,
As it's just for tonight,
But it would be simply awful to have to go 'round this way all the time."

Presently the snarl left the dog's mouth, the teeth ceased to show, and he wagged his tail as Minden turned with a smile to its terrified owner.

"Like a dog I had once," he said, and moved on.

As he did so, Jonas Billings shouted, "Hooray!"

Minden turned and twenty hands were waved in greeting across the street towards him. He waved back nonchalantly and passed on his way..

## CHAPTER II.

### THE REASON WHY.

THE good humour which marked Minden's entrance into the life of Askatoon continued through the months that followed. His habits were commendable. He neither drank, nor chewed tobacco, and even his enemies were forced to acknowledge that his outer conduct was above suspicion. He interested himself conspicuously in good works, though, in spite of his apparent honest sympathy, there was an inevitable feeling abroad that his entry into this field was like the invasion of a millinery shop by a buffalo. That, however, did not prevent every friend of every charity from "bleeding" him successfully. It was noted that never but once did he go to church or prayer-meeting. He had asked Patsy Kernaghan the way to the Catholic church on the day of his arrival, but there the matter ended, though Patsy still regarded the incident with almost superstitious reverence. Of a Sunday morning at the Sunbright Hotel, however, Minden sat on the verandah wearing his best coat and adorned by a collar; at other times, because of his heavy beard, he wore nothing so useless as a collar; and in the presence of all and sundry he read his black leather-bound bible. There was no lurking irony or suggestive self-consciousness in his looks as he entered upon, or as he continued, his task. It was done as naturally as eating a meal, and he took no notice of those who gazed at him. If, however, some natural son of Adam engaged him in conversation on some scriptural topic, — particularly of the Old Testament — he did not fail to lay down the sacred law according to William Minden, assisted by the prophets major and minor.

Once only a stranger ventured to scoff. He had come from the Border, had cheered himself with pregnant refreshment and had then begun to chaff the quiescent Bill. At last he asked Bill to give him a tip for the Heavenly race, and added that Jordan was a hard road to travel. Whereupon Bill rose, laid down his bible gently and said, "You shall have the tip, my son," and with his foot catching the feet and ankle of the scoffer, tipped him over the verandah-rail into a barrel of rainwater. As the scoffer scrambled out, raging and bedraggled, Bill, leaning over the verandah, said, "You poisonous pimp of the pampas, if it wasn't the Sabbath I'd carve your cursed cuticle!"

THOUGH the phrases Bill used were sometimes sensationally picturesque and gave evidence of finished preparation, they were, on the contrary, impromptu. They represented a natural gift, developed by long practice, for manufacturing strange phrases and oaths. This gift had been a real asset in his life at Askatoon. It had been used at first privately, but it ultimately achieved him a reputation at a public meeting called in the interest of cheaper freight rates on the railway. There, his choice of phrases, happily emphasized by a little polite profanity, started him on a popular career as a public man. There were those who opposed his progress, but they were highly religious people, mostly newcomers from the east, who regarded his criminal career with horror, and who disbelieved that a man with such a past could be trusted until he had been officially saved by Divine Grace. Joined with them in this feeling was the mother of Cora Finley, the young teacher to whom Minden had spoken on the day of his arrival.

Mrs. Finley had set her face against Minden ever since Cora came home telling of the strange but interesting man who had watched her and the school children leave the school, the day's work done. Mrs. Finley's agitation when she afterwards saw Minden, and her subsequent marked antipathy, might reasonably have been due to the fact that she was very religious and resented the interest he took in the schools, and, incidentally, in her popular offspring.

THERE was nothing pronounced in Minden's interest in the girl. He was always respectful to her, indeed almost ostentatiously so; and though he visited other schools regularly, he visited the Central School, at which she taught, far more often than any other. Recitations were part of each Friday's programme in the schools, and he not only listened to these recitations, but at last told stories himself — yarns of his own life, expurgated and edited for the occasion. They were adventures of surprising interest — sensational incidents clothed in his own vernacular, decorated by his alliterative facility. A close observer would have noticed that while he was thus engaged, though he appeared not to look at Cora (who welcomed his coming each week with almost unreasonable pleasure) he seemed yet to be conscious when her eyes were on him, or when her attention was diverted, apprehending all she did by feeling rather than by sight.

There were parents who objected to these visitations, but the majority were tickled, as they colloquially said, at an ex-criminal and notorious adventurer playing the part of school visitor, cheerfully supported him and put to rout his critics. One day, however, something made him more than ever the talk of the town. It was the announcement that he would stand for the office of school-trustee. It was made only a few days before the election for trustees, and not in all the days that Askatoon had known was there such a day as that in which the election occurred. He was determined to have the right to visit the schools with or without the approval of the "pious pedantics," as he called them.

"I see what's in his mind," said Patsy Kernaghan to the Young Doctor.

"You have a wonderful eye, Patsy," responded the other. "There's no good *(Continued on page 27*

# THE PRINCE OF GRAUSTARK

BY GEORGE BARR McCUTCHEON
Author of Beverly of Graustark, Brewsters Millions, Etc.
Illustrations by R F Schabelitz

## CHAPTER XXII.

### A VISIT TO THE CASTLE.

MR. BLITHERS indeed experienced plain sailing for the ensuing twenty hours. It was not until just before he set forth at two the next afternoon to attend, by special appointment, a meeting of the cabinet in the council chamber at the Castle that he encountered the first symptom of squalls ahead.

He had sent his secretary to the Castle with a brief note suggesting an early conference. It naturally would be of an informal character, as there was no present business before them. The contracts had already been signed by the government and by his authorized agents. So far as the loan was concerned there was nothing more to be said. Everything was settled. True, it was still necessary to conform to a certain custom by having the Prince affix his signature to the contract over the Great Seal of State, but as he previously had signed an agreement in New York this brief act was of a more or less perfunctory nature.

The deposit of bonds by the state and its people would follow in course of time, as prescribed by contract, and Mr. Blithers was required to place in the Bank of Graustark, on such and such a date, the sum of three million pounds sterling. Everybody was satisfied with the terms of the contract. Mr. Blithers was to get what really amounted to nearly nine per cent on a gilt-edged investment, and Graustark was to preserve its integrity and retain its possessions.

THERE was a distant cloud on the financial horizon, however, a vague shadow at present,—but prophetic of storm. It was perfectly clear to the nobles that when these bonds matured, Mr. Blithers would be in a position to exact payment, and as they matured in twelve years from date he was likely to be pretty much alive and kicking when the hour of reckoning arrived.

Mr. Blithers was in the mood to be amiable. He anticipated considerable pleasure in visiting the ancient halls of his prospective grandchildren. During the forenoon he had taken a motor ride about the city with Mrs. Blithers, accompanied by a guide who recited history for them with commendable glibness and some veracity, and pointed out the homes of great personages as well as the churches, monuments and museums. He also told them in a confidential undertone that the Prince was expected to marry a beautiful American girl and that the people were enchanted with the prospect! That sly bit of information realized ten dollars for him at the end of the trip, aside from his customary fee.

The first shock to the placidity of Mr. Blithers came with the brief note in reply to his request for an informal conference. The Lord Chamberlain curtly informed him that the Cabinet would be in session at two and would be pleased to grant him an audience of half an hour, depending on his promptness in appearing.

Mr. Blithers was not accustomed to being granted audiences. He had got into the habit of having them thrust upon him. It irritated him tremendously to have anyone measure time for him. Why, even the President of the United States, the Senate, or the District Attorney of New York couldn't do *that* for him. And here was a whippersnapper Lord Chamberlain telling him that the Cabinet would grant him half an hour! He managed to console himself, however, with the thought that matters would not always be as they were at present. There would be a decided change of tune later on.

It would be folly to undertake the depiction of Mr. Blithers' first impressions of the Castle and its glories, both inside and out. To begin with, he lost no small amount of his assurance when he discovered that the great gates in the wall surrounding the park were guarded by resplendent dragoons who politely demanded his "pass." After the officer in charge had inspected the Lord Chamberlain's card as if he had never seen one before, he ceremoniously indicated to a warden that the gates were to be opened. There was a great clanking of chains, the drawing of iron bolts, the whirl of a windlass, and the ponderous gates swung slowly ajar.

Mr. Blithers caught his breath—and from that instant until he found himself crossing the great hall in the wake of an attendant delegated to conduct him to the council chamber his sensations are not to be described. It is only necessary to say that he was in a reverential condition, and that is saying a great deal for Mr. Blithers. A certain bombastic confidence in himself gave way to mellow timidity. He was in a new world. He was cognizant of a distinct sensation of awe. His ruthless Wall Street tread became a mincing, uncertain shuffle; he could not conquer the absurd notion that he ought to tiptoe his way about these ancient halls with their thick, velvety rugs and whispering shadows.

Everywhere about him was pomp, visible and invisible. It was in the great stairway, the vaulted ceilings, the haughty pillars, over all of which was the sheen of an age that surpassed his comprehension. Rigid servitors watched his progress through the vast spaces—men with grim, unsmiling faces. He knew, without seeing, that this huge pile was alive with noble lord and ladies; the Court! Gallantry and beauty to mock him with their serene indifference!

Somewhere in this great house beautiful women were idling, or feasting, or dreaming. He was conscious of their presence all about him, and shrank slightly as he wondered if they were scrutinizing his ungainly person. He was suddenly ashamed of his tight-fitting cutaway coat and striped trousers. Really he ought to get a new suit! These garments were much small for him.

Were ironic eyes taking in the fresh creases in those New York trousers? Were they regarding his shimmering patent leather shoes with an intelligence that told them that he was in pain? Were they wondering how much he weighed and why he didn't unbutton his coat when he must have known that it would look better if it didn't pinch him so tightly across the breast? Above all things, were they smiling at the corpulent part of him that preceded the rest of his body, clad in an immaculate waistcoat? He never had felt conspicuous in his life, nor so certain that he was out of place.

Coming in due time—and with a grateful heart—to a small ante-chamber, he was told to sit down and wait. He sat down very promptly. In any other house he would have sauntered around, looking at the emblems, crests and shields that hung upon the walls. But now he sat and wondered. He wondered whether this could be William W. Blithers. Was this one of the richest men in the world—this fellow sitting here with his hands folded tightly across his waistcoat? He was forced to admit that it was and at the same time it wasn't.

The attendant returned and he was ushered into a second chamber, at the opposite end of which was a large, imposing door—closed. Beside this door stood a slim, erect figure in the red, blue and gold uniform of an officer of the Castle guard. As Mr. Blithers approached this rigid figure, he recognized a friend and a warm glow pervaded his heart. There could be no mistaking the smart mustache and supercilious eyebrows. It was Lieutenant Dank.



"I intend to leave this matter entirely to my daughter and Prince Robin. . . . . Do I make myself plain, my lords?"

"HOW do you do?" said Mr. Blithers. "Glad to see you again." His voice sounded unnatural. He extended his hand.

Dank gave him a ceremonious salute, bowed slightly but without a smile, and then threw open the door.

"Mr. Blithers, my lords," he announced, and stood aside to let the stranger in a strange land pass within.

A number of men were seated about a long table in the center of this imposing chamber. No one arose as Mr. Blithers entered the room and stopped just inside the door. He heard it close gently behind him. He was at a loss for the first time in his life. He didn't know whether he was to stop just inside the door fingering his hat like a messenger boy, or go forward and join the group. His gaze fell upon a huge oaken chair at the far end of the table. It was the only unoccupied seat that came within the scope of his rather limited vision. He could not see anything beyond the table and the impassive group that surrounded it. Was it possible that the big chair was intended for him? If so, how small and insignificant he would look upon it. He had a ghastly notion that his feet would not touch the floor, and he went so far as to venture the hope that there would be a substantial round somewhere about midway from the bottom.

He had appeared before the inquisitorial committees in the United States Senate, and had not been oppressed by the ponderous gravity of the investigators. He had faced the Senators without a tremor of awe. He had even regarded them with a confidence, equal if not superior to their own. But now he faced a calm, impassive group of men who seemed to strip him down to the flesh with a cool, piercing interest, and who were in no sense impressed by what they saw.

Despite his nervousness he responded to the life-

**The Pen for People Whose Time Counts**

When time is important, the Self-Filling Conklin is the pen! Four seconds—just time enough for a deep breath—and your Conklin is filled again, ready to write and write. You dip your Conklin in ink, press the "Crescent-Filler" with your thumb (as shown below), and that's all.




The "Crescent-Filler" is always handy, but never a handicap. It's easily get-at-able when you want to refill your pen, but never touches your hand when you're writing. The Conklin is the original and recognized leader of all self-fillers—over a million in use.

*Sold by Stationers, Druggists, Jewelers, on 30 days' trial. $2.50, $3.00, $3.50, $4.00, $5.00 and up. Write for catalog and 2 little books of pen wit—all free.*

**THE CONKLIN PEN MFG. CO.**
288 Conklin Bldg., Toledo, Ohio, U. S. A.

*NEW YORK* 30-34 W. 42nd St. — *BOSTON* 59 Temple Place
*CHICAGO* 36 So. State Street
*DENVER* 700-708 E & C Bldg. — *SAN FRANCISCO* 579 Market Street
*WINNIPEG, CANADA* 346 Donald Street


long habit of calculation. He counted the units in the group in a single, rapid glance, and found that there were eleven. Eleven lords of the realm! Eleven stern, dignified, unsmiling strangers to the arrogance of William W. Blithers! Something told him at once that he could not spend an informal half-hour with them. Grim, striking, serious visages, all of them! The last hope for his well-fed American humor flickered and died. He knew that it would never do to regale them in an informal off-hand way—as he had planned—with examples of native wit.

Reverting to the precise moment of his entrance to the Castle, we find Mr. Blithers saying to himself that there wasn't the slightest use in even hoping that he might be invited to transfer his lodgings from the Regengetz to the Royal bed-chambers. The chance of being invited to dine there seemed to dwindle as well. While he sat and waited in the first ante-chamber he even experienced strange misgivings in respect to parental privileges later on.

After what appeared to him to be an interminable length of time, but in reality no more than a few seconds, a tall man arose from his seat and advanced with outstretched hand. Mr. Blithers recognized Count Quinnox, the Minister of War. He shook that friendly hand with a fervor that must have surprised the Count. Never in all his life had he been so glad to see anyone.

"How are you, my lord," said the king of finance, fairly meek with gratefulness.

"Excellently well, Mr. Blithers," returned the Count. "And you?"

"Never better, never better," said Mr. Blithers, again pumping the Count's hand up and down—with even greater heartiness than before. "Glad to see you. Isn't it a pleasant day? I was telling Mrs. Blithers this morning that I'd never seen a pleasanter day. We——"

"Let me introduce you to my colleagues, Mr. Blithers," interrupted the Count.

"Happy, I'm sure," mumbled Mr. Blithers. To save his life, he couldn't tell what had got into him. He had never acted like this before.

The Count was mentioning the names of dukes, counts and barons, and Mr. Blithers was bowing profoundly to each in turn. No one offered to shake hands with him, although each rose politely, even graciously. They even smiled. He remembered that very well afterwards. They smiled kindly, almost benignly. He suddenly realized what had got into him. It was respect.

"A chair, Franz," said the white haired, gaunt man who was called Baron Romano. "Will you sit here, Mr. Blithers? Pray forgive our delay in admitting you. We were engaged in a rather serious discussion over——"

"Oh, that's all right," said Mr. Blithers, magnanimously. "Am I interfering with any important business, gent—my lords? If so, just——"

"Not at all, Mr. Blithers. Pray be seated."

"Sure I'm not taking anyone's seat?"

"A secretary's, sir. He can readily find another."

MR. BLITHERS sat down. He was rather pleased to find that the big chair was not meant for him. A swift intuition told him that it was reserved for the country's ruler.

"The Prince signed the contracts just before you arrived, Mr. Blithers," said Baron Romano. "The seal has been affixed to each of the documents, and your copy is ready for delivery any time."

Mr. Blithers recovered himself slightly. "You may send it to the hotel, Baron, at any time tomorrow. My lawyers will have a look at it." Then he made haste to explain: "Not that it is really necessary, but just as a matter of form. Besides, it gives the lawyers something to do." He sent an investigating glance around the room.

"The Prince has retired," said the Baron, divining the thought. "He does not remain for the discussions." Glancing at the huge old clock above the door, the Prime Minister assumed a most business-like air. "It will doubtless gratify you to know that three-fourths of the bonds have been deposited, Mr. Blithers, and the remainder will be gathered in during the week. Holders living in remote corners of our country have not as yet been able to reach us with their securities. A week will give them sufficient time, will it not, Count Lazzar?"

"I may safely say that all of the bonds will be in our hands by next Tuesday at the latest," said the Minister of the Treasury. He was a thin, ascetic man; his keen eyes were fixed rather steadily upon Mr. Blithers. After a moment's pause, he went on: "We are naturally interested in your extensive purchases of our outstanding bonds, Mr. Blithers. I refer to the big blocks you acquired in London, Paris and Berlin."

"Want to know what I bought them for?" inquired Mr. Blithers amiably.

"We have wondered not a little at your readiness to invest such a fortune in our securities."

"Well, there you have it. Investment, that's all. Your credit is sound, your resources unquestioned, your bonds gilt-edge. I am glad of the opportunity to take a few dollars out of Wall street uncertainties and put 'em into something absolutely certain. Groo—Gras—er—Groostock bonds are pretty safe things to have lying in a safety vault in these times of financial unrest. They create a pretty solid fortune for my family,—that is to say, for my daughter and her children. A sensible business man,—and I claim to be one,—looks ahead, my lords. Railroads are all right as long as you are alive and can run them yourself. It's after you are dead that they fail to do what is expected of them. New fingers get into the pie, and you never can tell what they'll pull out in their greediness. I cannot imagine anything safer in the shape of an investment than the bonds of a nation that has a debt of less than fifty million dollars. As a citizen of a republic whose national debt is nearly a billion, I can't see how you've managed so well."



A woman came swiftly out of the blackness and stopped beside the cab

"We are so infinitesimal, Mr. Blithers, that I daresay we could be lost in the smallest of your states," said Baron Romano, with a smile.

"Rhode Island is pretty small," Mr. Blithers informed him, without a smile.

"It is most gratifying to Graustark to know that you value our securities so highly as a legacy," said Count Lazzar, suavely. "May I venture the hope, however, that your life may be prolonged beyond the term of their existence? They expire in a very few years—a dozen, in fact."

"Oh, I think I can hang on that long," said Mr. Blithers, a little more at ease. He was saying to himself that these fellows were not so bad, after all. "Still one never knows. I may be dead in a year. My daughter—but, of course, you will pardon me if I don't go into my private affairs. I fear I have already said too much."

"On the contrary sir, we are all only too willing to be edified. The workings of an intelligence such as yours cannot fail to be of interest to us who are so lacking in the power to cope with great undertakings. I confess to a selfish motive in asking you about your methods of—er—investment," said the Minister of Finance. Mr. Blithers failed to see that he was shrewdly being led up to a matter that was of more importance to Graustark just then than anything along financial lines.

"I am only too willing, my lords, to give you the benefit of my experience. Any questions that you may care to ask, I'll be glad to answer to the best of my ability. It is only natural that I should take a great personal interest in Graustock from now on. I want to see the country on the boom. I want to see it taking advantage of all the opportunities that—er—come its way. There may be a few pointers that William W. Blithers can give you in respect to your railways and mines—and your general policy, perhaps. I hope you won't hesitate about asking."

THE Prime Minister tapped reflectively upon the table-top with his fingers for a moment or two.

"Thank you," he said. "We are at this very moment in something of a quandary in respect to the renewal of a treaty with one of our neighbors. For the past twenty years we have been in alliance with our next door neighbors, Axphain on the north and Dawsbergen on the south and east. The triple alliance will end this year unless renewed. Up to the present our relations have been most amicable. Axphain stands ready to extend our mutual protective agreement for another term of years, but Dawsbergen is lukewarm and inclined to withdraw. When you become better acquainted with the politics of our country you will understand how regrettable such an action on the part of a hitherto friendly government will be."

"What's the grievance?" inquired Mr. Blithers, bluntly. He was edging into familiar waters now. "What's the matter with Dawsbergen? Money controversy?"

"Not at all," said Lazzar hastily.

"Why not let 'em withdraw?" said Mr. Blithers. "We can get along without them."

There was a general uplifting of heads at the use of the pronoun, and a more fixed concentration of gaze.

"I daresay you are already acquainted with the desire on the part of Dawsbergen to form an alliance in which Axphain can have no part," said Baron Romano. "In other words, it has been the desire of both Dawsbergen and Graustark to perfect a matrimonial alliance that may cement the fortunes of the two countries."

"Count Quinnox mentioned something of the sort," interrupted Mr. Blithers. "But suppose this matrimonial alliance doesn't come off, who would be the sufferer, you or Dawsbergen? Who will it benefit the most?"

There was a moment's silence. Doubtless it had never occurred to the Ministry to speculate on the point.

"Dawsbergen is a rich, powerful country," said Romano. "We will be the gainers by such an alliance, Mr. Blithers."

"I dont go much on alliances," said the capitalist. "I believe in keeping out of them if possible."

"I see," said the Baron reflectively. There was another silence. Then: "It has come to our notice in a most direct manner that the Prince of Dawsbergen feels that his friendly consideration of a proposal made by our government some years ago is being disregarded in a manner that can hardly be anything but humiliating to him, not only as a sovereign but as a father."

"He's the one who has the marriageable daughter, eh? I had really forgotten the name."

The Baron leaned forward, still tapping the table-top with his long, slim fingers.

"The report that Prince Robin is to marry your daughter, Mr. Blithers, has reached his ears. It is only natural that he should feel resentful. For fifteen years there has been an understanding that the Crown Princess of Dawsbergen and the Prince of Graustark were one day to be wedded to each other. You will admit that the present reports are somewhat distressing to him and unquestionably so to the Crown Princess."

Mr. Blithers settled back in his chair. "It seems to me that he is making a mountain out of a molehill."

Baron Romano shrank preceptibly. "It devolves upon me, sir, as spokesman for the Ministry, the court and the people of Graustark, to inform you that marriage between our Prince and any other than Crown Princess of Dawsbergen is not to be considered as possible."

Mr. Blithers stared. "Hasn't the Prince any voice in the matter?" he demanded.

"Yes. He has already denied, somewhat publicly, that he is not contemplating marriage with your daughter. He has had a voice in the matter at least."

A fine moisture started out on the purplish brow of Mr. Blithers. Twenty-two eyes were upon him. He

realized that he was not attending an informal conference. He had been brought here for a deliberate purpose.

"I may be permitted the privilege of reminding you, my lords, that his denial was no more emphatic than that expressed by my daughter," he said, with real dignity.

"We have accepted her statement as final, but it is our earnest desire that the minds of the people be set at rest," said the Baron gravely. "I sincerely trust that you will appreciate our position, Mr. Blithers. It is not our desire or intention to offend in this matter, but we believe it to be only fair and just that we should understand each other at the outset. The impression is afoot that——"

"My lords," said Mr. Blithers, rising, his face suddenly pale, "I beg leave to assure you that my daughter's happiness is of far more importance to me than all the damned principalities in the world. Just a moment, please. I apologize for the oath—but I mean it, just the same. I do not resent your attitude, nor do I resent your haste in conveying to me your views on the subject. It may be diplomacy to go straight to a question and get it over with, but it isn't always diplomatic to go off half-cocked. I will say, with perfect candor, that I should like to see my daughter the Princess of Graustark, but—by George! I want you to understand that her own wishes in the matter are to govern mine in the end. I have had this marriage in mind, there's no use denying it. I have schemed to bring these two young people together with a simple object in view. I knew that if they saw enough of each other they would fall in love, and they would want the happiness that love brings to all people. Just a moment, Baron! I want to say to you now, all of you, that if my girl should love your prince and he should love her in return, there isn't a power below heaven that can keep them apart. If she doesn't love him, and he should be unlucky enough to love her, I'd see him hanged before he could have her. I'll admit that I have counted on seeing all of this come to pass, and that I have bungled the thing pretty badly because I'm a loving, selfish father,—but, my lords, since you have brought me here to tell me that it is impossible for my girl to marry your prince, I will say to you, here and now, that if they ever love each other and want to get married, I'll see to it that it isn't impossible. You issue an ultimatum to me, in plain words, so I'll submit one to you, in equally plain words. I intend to leave this matter entirely to my daughter and Prince Robin. They are to do the deciding, so far as I am concerned. And if they decide that they love each other and want to get married, *they will get married.* Do I make myself perfectly plain, my lords?"

The dignified Ministry of Graustark sat agape. With his concluding words, Mr. Blithers deposited his clenched fist upon the table with a heavy thud, and, as if fascinated, every eye shifted from his face to the white knuckles of that resolute hand.

Baron Romano also arose. "You place us in the extremely distressing position of being obliged to oppose the hand of a benefactor, Mr. Blithers. You have come to our assistance in a time of need. You have——"

"If it is the loan you are talking about, Baron, that is quite beside the question," interrupted Mr. Blithers. "I do not speculate. I may have had a personal motive in lending you this money, but I don't believe you will find that it enters into the contract we have signed. I don't lend money for charity's sake. I sometimes give it to charity, but when it comes to business, I am not charitable. I have made a satisfactory loan and I am not complaining. You may leave out the word benefactor, Baron. It doesn't belong in the game."

"As you please, sir," said Romano coldly. "We were only intent upon conveying to you our desire to maintain friendly relations with you, Mr. Blithers, despite the unpleasant conditions that have arisen. I may at least question your right to assume that we are powerless to prevent a marriage that is manifestly unpopular with the subjects of Prince Robin."

"I had it on excellent authority today that the people are not opposed to the union of my daughter and the prince," said Mr. Blithers.

"I am compelled to say that you have been misinformed," said the Baron, flatly.

"I think I have not been misinformed, however, concerning the personal views of Prince Robin. If I am not mistaken, he openly declares that he will marry to suit himself and not the people of Graustark. Isn't it barely possible, my lords, that he may have something to say about who he is to marry?"

"I confess that his attitude is all that you describe," said the Baron. "He has announced his views quite plainly. We admit that he may have something to say about it."

"Then I submit that it isn't altogether an improbability that he may decide to marry according to the dictates of his heart and not for the sake of appearances," said Mr. Blithers scathingly. "I have an idea that he will marry the girl he loves, no matter who she may be."

Count Quinnox and Baron Gourou exchanged glances. These two men were guilty of having kept from their colleagues all information concerning a certain Miss Guile. They, as well as Dank, were bound by a promise exacted by their sovereign prince. They alone knew that Mr. Blithers was supported by an incontrovertible truth. For the present, their lips were sealed, and yet they faced that anxious group with a complete understanding of the situation. They knew that Mr. Blithers was right. Prince Robin would marry the girl that he loved, and no other. They were agreed that their prince expected to marry the daughter of the man who now faced these proud noblemen and virtually defied them!

"Am I not right, Count Quinnox?" demanded Mr. Blithers, turning suddenly upon the Minister of War. "You are in a position to know something about him. Am I not right?"

Every eye was on the Count. "Prince Robin will marry for love, my lords," he said quietly. "I am forced to agree with Mr. Blithers."

Baron Romano sank into his chair. There was silence in the room for many seconds.

"May I enquire, Count Quinnox, if you know anything of the present state of Prince Robin's—er—heart?" inquired the Prime Minister finally.

A tinge of red appeared in each of Count Quinnox's swarthy cheeks.

"I can only surmise," said he briefly.

"Has—has he met some one in whom he feels a—er—an interest?"

"Yes."

"May we have the benefit of your conclusions?" said Baron Romano, icily.

"I am not at liberty to supply information at present," said the Count, visibly distressed.

MR. BLITHERS leaned forward, his hands upon the table. "Some one he met after leaving New York?" he inquired eagerly.

"Time will reveal everything, Mr. Blithers," said the Count, and closed his jaws resolutely. His colleagues looked at him in consternation. The worst, then, had happened!

A gleam of triumph shot into the eyes of Mr. Blithers. His heart swelled. He felt himself stepping out upon safe, solid ground after a period of floundering. The very best, then, had happened!

"My lords, I find that my half-hour is almost up," he said, pulling out his gold watch and comparing its time with that of the clock on the wall. "Permit me to take my departure. I am content to let matters shape themselves as they may. Shakespeare says 'there is a destiny that shapes our ends, rough hew them'—er—and so forth. Allow me, however, before leaving, to assure you of my most kindly interest in the welfare of your State. You may be pleased to know that it is not from me that Graustark—did I get it right that time?—will redeem her bonds when they mature, but from my only daughter. She is nearly twenty-one years of age. On her twenty-fifth birthday I shall present to her—as a gift—all of my holdings in Graustark. She may do as she sees fit with them. Permit me to wish you all good day, my lords. You may send the contract to my hotel, Baron. I expect to remain in the city for some time."

As he traversed the vast halls on his way to the outer world, he was again overcome by the uneasy conviction that ironic eyes were looking out upon him from luxurious retreats. Again he felt that his coat fitted him too tightly and that his waistcoat was painfully in evidence. He hurried a bit. If he could have had his way about it, he would have run. Once outside the castle doors, he lighted a big cigar, and threw the burnt out match upon the polished flagstones of the terrace. He regretted the act on the instant. He wished he had not thrown it there. If the solemn grooms had not been watching, he would have picked it up and stuck it into his pocket for disposal on the less hallowed stones of a city thoroughfare.

Outside the gates he felt more at ease, more at home, in fact. He smoked in great contentment. In the broad, shady avenue he took out his watch and pried


## 10% More for Your Money

Quaker Oats is put up also in a 25-cent size, nearly three times as large as the 10-cent size. By saving in packing it offers you 10 per cent more for your money. See how long it lasts.




# Precious Vim-Food

**If Quaker Oats Cost What Vitality is Worth You'd Weigh It on Gold Dust Scales**

Quaker Oats is so plentiful—so cheap—that some forget its value.

Remember this: Each flake contains phosphorus, of which brains are made. Each is laden with lecithin, of which nerves are made. And each is stored with energy.

As a vim-producer—as a source of vitality—nothing else grown can compare with it.

These are precious elements. Their dearth or abundance may affect a child's whole career. One child may be languid—one "feel his oats." And the difference may lie in large part in their breakfasts.

Besides that, the child who lacks Quaker Oats—or gets it too rarely—misses one of the luxuries of life.

# Quaker Oats

***The Morning Luxury***

Two things are important as regards this dish. One is to get Quaker Oats. It is made of the big, plump grains alone, so the flakes are large and luscious. All puny grains are discarded. We get but ten pounds of Quaker Oats from a bushel.

The result is a flavor, an aroma which delights the child. They love the dish. You can't serve it too often or serve too much.

Then serve Quaker Oats in big dishes. Children need an abundance. Most of them don't realize the full effect of this vim-food because they don't get enough.

**Quaker Cooker**

We have made to our order—from pure Aluminum—a perfect Double Boiler. It is extra large and heavy. We supply it to users of Quaker Oats, for cooking these flakes in the ideal way. It insures the fullness of food value and flavor. See our offer in each package.

The elements are there—all the elements needed for brains and nerves and bodies. Don't skimp on them. Let children eat all they will.

For 30 days, try serving Quaker Oats in plenty. That test will show you what this food can do.

***10c and 25c per Package***
***Except in Far West and South***

(699)

**Fill This In— Now**

Kondon Manufacturing Co.
Dept. 10 Minneapolis, Minn.
Please send me sample of Kondon's Catarrhal Jelly.
Name
Street
Town State

**For Free Relief From Stopped up Nose, Sneezing, Cold in Head, Catarrh**

The above coupon, or a postal card with your name and address, will bring you free, postpaid, a generous sample of this old tried remedy. We want you to try it, and *know for yourself* what remarkable relief it brings. The free sample contains enough for several days' treatment for cold—sore throat—dry nose catarrh—sneezing—deafness and earache and inflammation of the skin and tissues.

# KONDON'S

**Original and Genuine**

## Catarrhal Jelly

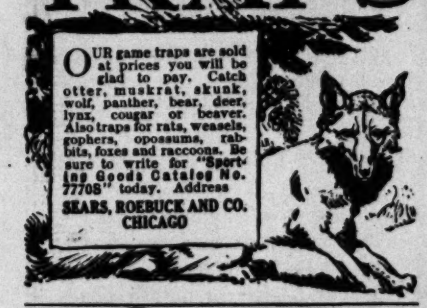
has gained its reputation by more than 25 years of success. Standard remedy everywhere. Sixteen million tubes have been sold. Kondon's Catarrhal Jelly applied inside the nostrils by inhalation penetrates to the extreme of nasal lining. Breathing carries its soothing, cooling relief to the most remote of the afflicted areas. Its mild but efficient antiseptic effect completely heals the irritated and inflamed tissues, opens the air passages and brings to you the joy of full unobstructed breathing. Helps you overcome mouth-breathing while you sleep.

About 35,000 druggists all over the world sell Kondon's Catarrhal Jelly in 25c and 50c tubes. They guarantee it to please you. If it doesn't, we authorize them to refund your money at once—without question or quibble. Get a tube from your druggist today—or accept our Free Generous Sample Offer. Do so at once.

There *are* substitutes for Kondon's Catarrhal Jelly on the market. Its wonderful record of 25 years of success has attracted envious imitators. Avoid dangerous substitutes. Get Kondon's, the genuine.

**Kondon Mfg. Co. Dept. 10 Minneapolis**

# TRAPS



OUR game traps are sold at prices you will be glad to pay. Catch otter, muskrat, skunk, wolf, panther, bear, deer, lynx, cougar or beaver. Also traps for rats, weasels, gophers, opossums, rabbits, foxes and raccoons. Be sure to write for "Sporting Goods Catalog No. 77708" today. Address
SEARS, ROEBUCK AND CO.
CHICAGO

# DENT'S



**Toothache Gum**

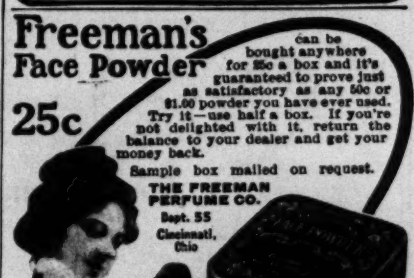
Stops the Ache.
Cleanses the cavity, prevents decay. Used by Millions for past 25 years.
All drug stores, or by mail 15 cents.
C. S. DENT & CO.
Detroit, Mich.

**You Need Benetol**
THE NON-POISONOUS GERM KILLER

**As a Throat Gargle and Mouth Wash**

Hoarseness, throat troubles, tonsilitis, absolutely prevented if you follow directions. Public speakers, singers, actors, need never worry over throat trouble. You can be free from bad throat if you use Benetol. Tomi Di Giordi, famous baritone writes, "Never worry over my throat any more. Sing with greater ease, and have been free from any attack since using Benetol." Used as a gargle every day prevents diphtheria and all throat infections. Order a 25c bottle of a druggist, or send price direct, to Benetol Company, Minneapolis, Minn.

**Freeman's Face Powder 25c**



can be bought anywhere for 25c a box and it's guaranteed to prove just as satisfactory as any 50c or $1.00 powder you have ever used. Try it—use half a box. If you're not delighted with it, return the balance to your dealer and get your money back.
Sample box mailed on request.
THE FREEMAN PERFUME CO.
Dept. 55
Cincinnati, Ohio

# HARTSHORN

**SHADE ROLLERS**

Original and unequalled. Wood or tin rollers. "Improved" requires no tacks. Inventor's signature on genuine:
Stewart Hartshorn

**No Joke To Be Deaf**

—Every Deaf Person Knows That.



I make myself hear after being deaf for 25 years with these Artificial Ear Drums. I wear them day and night.

They are perfectly comfortable. No one sees them. Write me and I will tell you a true story, how I got deaf and how I make myself hear. Address



Medicated Ear Drum Pat. Nov. 5, 1907
GEO. P. WAY, Artificial Ear Drum Co.
48 Adelaide St., Detroit, Mich.



**Big Entertainer** 103 Parlor Tricks and Games, 210 Jokes and Riddles, 79 Toasts, 18 Card Tricks, 4 Comic Recitations, 3 Monologues, Checkers, Chess, Dominoes, Fox and Geese, 9 Men Morris. All 10 CENTS POST PAID.
J. C. Dorn, 709 So. Dearborn St., Dept. 63, Chicago, Ill.

**ENDLESS NECKTIES** Something new twelve ties in one. Costs no more than old style. Man made $70 three days. Woman made $93 week. Write for special agents offer.
Endless Necktie Mfg. Co., Dept. 17, Kansas City, Mo.

**PATENTS** That Protect and Pay
Send Sketch or Model for Search.
BOOKS, ADVICE and SEARCHES FREE
Watson E. Coleman, *Patent Lawyer*, Washington, D. C.

**A Fortune to the Inventor**
who reads and *heeds* it, is the possible worth of the book we send for 6 cents postage. Write us at once.
E. G. & A. B. LACEY, Dept. M, WASHINGTON, D. C.


open the case. A great pride filled his eyes as he looked upon the dainty miniature portrait of his daughter Maude. She *was* lovely — she was even lovelier than he had ever thought before.

At the Regengetz a telegram awaited him. It was from Maude.

"I shall be in Edelweiss this week without fail. I have something very important to tell you." So it read.

### CHAPTER XXIII.

(PINGARI'S.)

NINE o'clock of a rainy night, on the steep, winding road that climbed the mountainside from the walled-in city to the crest on which stood the famed monastery of St. Valentine, — nine o'clock of a night fraught with pleasurable anticipation on the part of one R. Schmidt, whose eager progress up the slope was all too slow notwithstanding the encouragement offered by the conscienceless Jehu who frequently beat his poor steed into a gallop over level stretches and never allowed them to pause on the cruel grades.

Late in the afternoon there had come to the general postoffice a letter for Mr. R. Schmidt. He had told her that any message intended for him would reach his hands if directed to the postoffice. The missive was brief. She merely acquainted him with the fact that she had arrived in Edelweiss that day from Ganlook, twenty miles away, and was stopping at the Inn of the Stars outside the city gates and half way up the mountainside, preferring the quiet, ancient tavern to the stately Regengetz for reasons of her own.

In closing she said that she would be delighted to see him when it was convenient for him to come to her. On receipt of this singularly matter-of-fact letter, he promptly despatched a message to Miss Guile, Inn of the Stars, saying that she might expect him at nine that night.

Fortunately for him, the night was wet and blustering. He donned a raincoat, whose cape and collar served to cover the lower part of his face fairly well, and completed his disguise by pulling far down over his eyes the villainous broad-brimmed hat affected by the shepherds in the hills. He had a pair of dark eyeglasses in reserve for the crucial test that would come with his entrance to the Inn.

Stealing away from the Castle at eight, he entered the ramshackle cab that Hobbs had engaged for the expedition, and which awaited him not far from the private entrance to the Park. Warders at the gate looked askance as he passed them by, but not one presumed to question him. They winked slyly at each other, however, after he had disappeared in the shadows beyond the rays of the feeble lanterns that they carried. It was good to be young!

The driver of that rattling old vehicle was no other than the versatile Hobbs, who, it appears, had rented the outfit for a fixed sum, guaranteeing the owner against loss by theft, fire or dissolution. It is not even remotely probable that the owner would have covered the ground so quickly as Hobbs, and it is certain that the horses never suspected that they had it in them.

The mud-covered vehicle was nearing the Inn of the Stars when Robin stuck his head out of the vehicle and directed Hobbs to drive slower.

"Very good, sir," said Hobbs. "I thought as how we might be late after losing time at the city gates, sir, wot with that silly guard and the ——"

"We are in good time, Hobbs. Take it easy."

The lights of the Inn were gleaming through the drizzle not more than a block away. Robin's heart was thumping furiously. Little chills ran over him, delicious chills of excitement. His blood was hot and cold, his nerves were tingling. The adventure!

"Whoa!" said Hobbs suddenly. "'Ello, wot the 'ell is ——"

A dark figure had sprung into the roadway near the horses' heads, and was holding up a warning hand.

"Is this Mr. Schmidt's carriage?" demanded a hoarse, suppressed voice.

"It is," said Hobbs, "for the time being. Wot of it?"

Robin's head came through the window.

"What do you want?"

"Some one is coming out here to meet you, sir. Do not drive up to the doors. Those are the orders. You are to wait here, if you please."

Then the man shot away into the darkness, leaving the wayfarers mystified by his words and action.

"Wot am I to do, sir?" inquired Hobbs. "Most hextraordinary orders, and who the deuce is behind them, that's wot I'd like to know."

"We'll wait here, Hobbs," said Robin, and then put his hand suddenly to his heart. It was acting very queerly. For a moment he thought it was in danger of pounding its way out of his body!

Below him lay the lighted city, a great yellow cloud almost at his feet. Nearer, on the mountainside were the misty lights in the window of dwellers on the slope, and at points far apart the street lamps, dim splashes of light in the gloom. Far above were the almost obscured lights of St. Valentine, hanging in the sky. He thought of the monks up there. What a life! He would not be a monk, not he.

"My word!" exclaimed Hobbs, but instantly resumed his character as cabby.

A WOMAN came swiftly out of the blackness and stopped beside the cab. She was swathed in a long gossamer, and hooded. The carriage lamps gleamed strong against the dripping coat.

"Is it you?" cried Robin, throwing open the door and leaping to the ground.

"It is I, M'sieur," said the voice of Marie, Miss Guile's French maid.

Bleak disappointment filled his soul. He had hoped for — but no! He might have known. She would not meet him in this manner.

"What has happened?" he cried, grasping the girl's arm. "Has she ——"

"Sh! May we not speak in French?" said Marie, lowering her voice after a significant look at the motionless cabman. "He may understand English, M'sieur. My mistress has sent me to say to M'sieur that she has changed her mind."

"Changed her mind," gasped Robin.

"Yes, M'sieur. She will not receive you at the Inn of the Stars. She bids you drive to the end of this street, where there is a garden with a Magyar band, and the most delicious of refreshments to be had under vine-covered ——"

"A public garden?" exclaimed Robin in utter dismay.

"Pingari's, sir," said Hobbs, without thinking. "I know the place well. It is a very quiet, orderly place — I beg pardon!"

"So he understands French, eh?" cried Marie sharply.

"It doesn't matter," cried Robin impatiently. "Why, in heaven's name, did she select a public eating-house in which to receive me?"

"If M'sieur chooses to disregard the wishes of ——" began the maid, but he interrupted her.

"I am not accustomed to meeting people in public gardens. I ——"

"Nor is my mistress, M'sieur. I assure you it is the first time she has committed an indiscretion of this kind. May I put a flea in M'sieur's ear? The place is quite empty tonight, and besides there is the drive back to the Inn with Mademoiselle. Is not that something, M'sieur?"

"By jove!" exclaimed Robin. "Drive on, — you! But wait! Let me take you to the Inn, Marie. It ——"

"No! I may not accept M'sieur's thoughtful invitation. Bon soir, M'sieur."

She was off like a flash. Robin leaped nimbly into the cab.

"Pingari's, driver!" he said, his heart thumping once more.

"Very good, sir," and they were off at a lively rate, rattling quite gaily over the cobblestones.

Pingari's is the jumping-off place. It stands at the sharp corner of an elbow in the mountain, with an almost sheer drop of a thousand feet into the quarries below. A low-roofed, rambling building, once used as a troophouse for nomadic fighting men who came from all parts of the principality on draft by feudal barons in the days before real law o' 'ained, it was something of a historic place. Parts of the structure are said to be no less than five hundred years old.

Hobbs drove bravely into the court yard, shouted orders to a couple of hostlers and descended from the box. The Magyar band was playing blithely to the scattered occupants of the porches overlooking the precipice.

"'Ere we are, sir," said he to the Prince, as he jerked open the door of the cab. "Shall I wait, sir?"

"Certainly," said Robin, climbing out. "I am a long way from home, my good man."

He hurried up the steps and cast an eye about the place. There were no ladies unattached. As he was about to start on a tour of investigation, a polite person in brass buttons came up to him.

"Alone, sir?" he inquired pityingly.

"Quite," said Robin, still peering into the recesses.

"Then come with me, if you please. I am directed to escort you to one who is also alone. This way, sir."

*The Prince of Graustark will be concluded in the next issue of our National Sunday Magazine.*

# Save Your Good Looks

with

# PEBECO TOOTH PASTE

Sooner or later, the soundest and most perfect teeth yield to the attacks of "acid mouth." Then cavities appear and decay of the tooth-substances follows, with permanent disfigurement of your mouth.




Use ⅓ brushful

Your dentist can repair the damage from time to time; but isn't it much better to help him by seeking out the cause of the trouble and removing that? This you can do with Pebeco Tooth Paste.

You cannot ordinarily see or feel "acid mouth." But at this very minute it is probably at its destructive work on your teeth.

## Trial Tube Free

We have some little test papers that positively detect acid. Let us send you these and also a free trial tube of Pebeco Tooth Paste, containing enough to last for ten days. With this you can prove that Pebeco *does counteract acid.*

The taste of Pebeco will surprise you. It is not sweetened, but has a keen, refreshing flavor which is preferable to mere sweetness.

Pebeco is a little higher in price than ordinary dentifrices but it lasts longer, for you need to use only a little at a time, and the tube is larger. It saves money as well as teeth.

Manufactured by

John & Fink New York

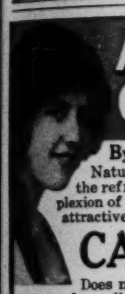
*Manufacturing Chemists*

167 William Street New York

Canadian Office: 1-3 St. Helen St., Montreal



# A Beautiful Complexion



By Day or Artificial Light

Nature intended you to always retain the refreshing, blushing, velvety, complexion of youth. Enhance your natural attractiveness with a touch of

**CARMEN** Complexion POWDER

Does not "show powder" nor rub off. Different from all others. It retains it's natural tint under the most trying conditions of yellow gas or electric light. At the same time, it is the best daylight powder. Scientifically made, pure, harmless to the most delicate skin, lastingly fragrant and so fine that it can be applied without a mirror—without showing spots.

*Purse size box and mirror containing two or three weeks' supply of CARMEN (state shade) will be mailed to any woman upon receipt of 10c in stamps or silver.*

STAFFORD-MILLER COMPANY,
569 Olive Street, St. Louis, Mo.



# DEAFNESS IS MISERY



I know because I was Deaf and had Head Noises for over 30 years. My invisible anti-septic Ear Drums and Method of Self Help restored my hearing and stopped Head Noises, and have done the same thing for hundreds of others. My Drums are "Unseen Comforts."

Write for booklet, and my sworn statement of how I recovered my Hearing.

A. O. LEONARD
156 Atlantic St. Atlantic, Mass.



FREE EVERY BOY should have this POWERFUL AIR RIFLE and learn to be a good shot. 32 in. long. Best grade of steel. Walnut stock. Lever action. Strong, accurate shooter for small game. COSTS YOU NOTHING TO OWN IT. Just order 20 pkgs. Gold Eyed Needles. Sell at 10c each, give thimble FREE with each pkg. SEND NO MONEY. Extra present if you order now.

IDEAL WATCH CO., Box M 219, Elmira, N. Y.


# Some Things Within Reason

By Thomas R. Marshall

Vice President of the United States

*VICE PRESIDENT MARSHALL has a knack at epigrammatic utterance. Even in everyday conversation his remarks are likely to be thickly flecked with epigrams and quaint bits of philosophy. In fact it does not matter much whether one look for epigrams in his offhand talk or from a formal speech, for the epigrammatic sentence seems to be his most natural way of expressing whatever is on his mind. For example:*

THE flag and the drum thrill the soldier but the saber and the musket win the battle.

Necessity is the mother of contention.

Not even Jefferson could make the Russian peasant a Democrat.

If I were a "higher critic" I would change one commandment to read: *The sins of the children shall be visited on their parents.*

I am for freedom. I want the right to sit in my narrow Presbyterian pew and to worship in my own narrow way, and I am willing to give you the whole outside world for your Methodist Hallelujahs.

We only truly live when we apprehend that life is a movement and not a monument.

It is well to long for the ideal; it is necessary to deal with the real.

I have no desire to sit before a desolate fireplace gazing at the dead embers of an unfortunate past.

It is not education but regeneration that the people need.

Freedom for us is a possession; not a gift.

Too many persons view life through a glass windshield.

The shalls and shall nots of desire, prejudice and expediency are so numerous as to lose the untrained man in a wilderness of doubt.

Mountain tops are mostly for visions. A glance and we go back to the dead levels of life.

Many of the ideals of the dreamer are beautiful water colors that are changed into indistinguishable blurs when taken out into the storms of actual life.

Many of the evils of life owe their origin and continuance to the fact that our knowledge of them is based on no data whatever.

Let this be the land of men, not laws; of love, not force; of principle, not expediency.

We have no aristocracy of blood and we are yet too young to have by any process of evolution an aristocracy of intellect and goodness.

We build our pedestals and we put our heroes on them, but we demand that, whenever our images have feet of clay, everybody shall have the right to tread on their toes with impunity.

That wealth is wise which can at the midnight hour look out upon a moonflooded chamber and fear no man, and hear no angry knocks at the door of conscience.

The book of remembrance is too small to devote many lines to the man who has lived exclusively for himself. Who of us can recall the name of the richest man in Greece when Aristides made it just; the name of the richest man in Rome when Augustus found it brick and left it marble; the name of the richest man in England when Shakespeare sounded all the depths and shoals of human passion; who knows the name of the man who had the most money when Washington's footsore soldiery reddened the snows at Valley Forge; of the richest man in all the Southland when Pickett's brigade charged the bloody angle of Gettysburg. No one knows and no one cares.

When I wish to learn what the people are thinking of the administration at Washington, I do not turn to the metropolitan dailies, but I pick up my little paper from the old home town in Indiana, and if I find a favorable expression therein, then I know that all is right at Washington. It is in the little corner grocery store, where the male population sits of an evening around its fire, and "chaws terbacker" and eats sardines and crackers and discusses the issue of the day — it is there where the public sentiment of the country is truly reflected.

I think back through the years, the lean and fat, the good and the bad ones, to my earliest recollection. I see a woman with an eye that flashes swift as an archangel's wing and a mouth that breaks with laughter and hardens at sight of wrong, singing lullabies; a woman, who, with hand grasping the Unseen Hand, walks the briar-bordered paths of life unashamed, unafraid, unharmed. She is clad in garments of beauty for me, and age does not soil them nor years make them cheap and tawdry. Her tongue is without guile, having never been the messenger of a lie. It is seventeen years since her soul went home to God and her fingers became for me the fingers of an angel, but I have not forgotten all she said. She told me there was a Santa Claus, and I believe her. He brings me no longer drums and fifes. But he still brings to me the vision of my Mother and the music of that angelic chorus which sang at Creation's dawn and at the hour of man's redemption.

Many a man may have a fee simple title to a vast domain. He may erect thereon a splendid palace, fill it with all the luxuries of modern life, equip it with a retinue of servants; and yet, if it be but an abiding place for him, where he may eat, drink, sleep, it is not home; it is but a house that he owns. Upon the other hand he may own no foot of ground, he may dwell in a thatched cottage whose only adornment is a vine around the lintels of the door; barest necessities of life may be within and all the labor of its keeping may rest upon the woman of his heart; and yet, if, in the early morn he leave it with lagging footstep and in the dusk of eve he come back with hurrying tread, believing that within that vine-clad cottage there abides all of life that is worth the having, then, that man has a *home.*

# Her Feminine Lure and Line

By Max Nordau



ONE would need to be a peasant from the Danube, or a Saskatchewan backwoodsman, to be ignorant that the word line, which formerly had all sorts of meanings, now has but a single one: the contour of the feminine silhouette, the delicate sinuosity which, starting from the proudly poised head, outlines the slender neck and the vigorous bust, suggests the curves of a scarcely defined outline, descends along lower limbs as finely modelled as those of a Diana, and stops at well-arched feet.

The fascination of the line is that it coquettishly approaches the vertical without ever becoming fixed in the coldness and stiffness of the straight line, that it always remains gracefully animated, living, and shaded, everywhere expressively suggestive, nowhere clumsy, that it always indicates, never vulgarly emphasizes. All this requires generous forms and excludes excessive stoutness. Thence proceed all the results of the line.

No previous fashion required anything from feminine modelling. The hoop and the bustle favored deformity. It was of no avail to have been modelled by nature like a goddess; padded shoulders, balloon sleeves, puffed skirts, concealed and destroyed these advantages; the dressmaker took advantage of his art to transform the Venus Anadyomene into the Hottentot Venus. The line came to restore woman's rights to perfection. There was no longer any opportunity to defraud. At least that is what was imagined by those artless persons who do not suspect the resources nor the expedients of the ingenious human mind. Defective specimens of humanity could no longer do anything except to hide their shame, the masterpieces would take their rightful position. In every feminine soul awoke the natural ambition to be among the elect. This ambition has produced the happiest eugenic results.

Eugenics? Women, at a stroke, have reached the goal that the library rats and the laboratory students will vainly strive to attain. The line imperiously required slenderness. Very well; woman became slender. To succeed in gaining this point, two ways were open: to grow slighter, or longer. We have witnessed this phenomenon which borders upon the miraculous — women becoming slender by the two simultaneous methods;




## Clothes that put money in the bank!

Men who wear Styleplus Clothes $17 are the kind of whom you can say: "Good job, good clothes, and money in the bank!"



Styleplus Clothes $17

TRADE MARK REGISTERED

"The same price the world over."

We *specialize* on this *one* Styleplus suit and overcoat. **You save $3 to $8!**

See these remarkable clothes at the ONE Styleplus Store in your town. Style + all wool fabrics + perfect fit + expert workmanship + guaranteed wear.

*Every Genuine Styleplus has our Label in the Coat, our Ticket on the Sleeve, and our Guarantee in the Pocket.*

Send for our book: "Clothes for All Men, For All Occasions."

HENRY SONNEBORN & CO.
Founded 1849 Baltimore, Md.

Sold in Chicago by
MANDEL BROTHERS



# FREE To Every Woman



HERE'S the daintiest gift you ever laid your eyes on—a whole week's supply of Marinello Face Powder—**FREE.** Of course, you know of Marinello Powder, but perhaps you have never used it, so simply to let you see how delightful it is, we will give you enough of this exquisite powder to last you a whole week. Daintily put up in a charming, useful Lucky Elephant Coin Purse and Vanity Case finished in Gold, one side of which holds $1.20 in change—the other contains a puff, mirror and powder. Send us your name, address, 2 dimes and 3 two-cent stamps, and both the case and the free Powder come to you prepaid. Write today—mention shade.

MARINELLO CO., Dept. 89, Mallers Bldg. Chicago, Ill.



# AGENTS $6.00 Per Day

It's a cinch to sell our "EANOL" Non-Alcoholic FOOD FLAVORS in tubes. Handier and ten times stronger than bottled extracts. Perfumes, soaps, toilet articles. Jim Dandy agents' proposition. Not sold in stores. 100 per cent profit. Elegant sample case furnished. Write today—NOW.

American Products Co. 152 Third St. Cincinnati, O.





FREE TO EVERY BOY AND GIRL. We give a fine Film Camera (takes pictures size 2¼x2¼) or Daylight Camera and complete outfit, plates, chemicals, etc., with full instructions. Just send your name and address, we send 24 pkgs Gold Eye Needles. Sell for 10c each giving Thimble free. When sold return the $2.40 and this big premium is yours. Guaranteed.

Globe Co., Dept. A-207, Greenville, Pa.



# Come to the MOVIES At My House Tonight

## A Box of Film FREE With Your Machine

**Description of This New Model Motion Picture Machine**

This Machine is made of Russian Metal, black Japan, eight-wheel mechanism, which drives the Motion Pictures; excelsior diaphragm lens, triple polished; standard double extra reflector, throwing ray of light many feet, enlarging the Picture up to three or four feet in diameter; lamp is fitted with a great safety carbide generator and produces the highest light power. Has far greater light power than the ordinary electric light, producing 500 candle power on the screen and bringing out every detail of the picture with pronounced distinctness. A child can learn in five minutes how to run this really wonderful Machine.



This Motion Picture Machine which I want to send you FREE, gives clear and life-like Motion Pictures as are shown at any of the regular Motion Picture shows. It flashes Motion Pictures on the sheet before you. This Machine and box of film are FREE—absolutely free to every boy in this land who wants to write for an Outfit, free to girls and free to older people. Read MY OFFER below.

**Made $12.00 in One Night**

Received your Machine and am well pleased with it. My chum, Tom Neal, and I, together, made $12.00 in one night. Every boy in the United States ought to have a Motion Picture Machine in his home. There is no end of fun.—T. M. PIERSON, Jr., Welona, Ala.

**It is a Beauty**

Dear Sir:—I take pleasure in telling you I have received my Machine. It is a beauty. English language is too weak to describe it. It is a beauty and is well worth the work required by you to do for it. It is a beauty and many thanks for it.—CLARENCE A. WHITTEN, Amherst, Va.

**REAL MOTION PICTURES**

**Made $25.00 a Week**

"I am making $25.00 a week and more for myself with the Machine, and some nights $15.00 and $16.00. Thank you kindly for the Machine."—J. W. SMITH, Jr., 235 Sycamore St., Memphis, Tenn.




**A Motion Picture Machine Is a Greater Invention Than a Phonograph**

**My Wonderful Offer to You** HERE IS what you are to do in order to get this amazing Motion Picture Machine and the real Motion Pictures: Send your name and address—that is all. Write name and address very plainly. Mail to-day. As soon as I receive it I will mail you 20 of the most beautiful premium pictures you ever saw—all brilliant and shimmering colors. There are fourteen different colors in the pictures, all wrought together in the most splendid manner. I want you to distribute these premium pictures on a special 25-cent offer among the people you know. They cannot get these pictures at the art stores at any price. When you have distributed the 20 premium pictures on my liberal offer you will have collected $5.00. Send the $5.00 to me and I will immediately send you FREE the Motion Picture Machine and Outfit and the box of film, all complete, FREE.

50,000 of these machines have made 50,000 boys happy. Answer at once. Be the first in your town to get one

**M. DOONAN, Sec'y, 649 W. 43d St., Dept. 195 New York**



# Loose Teeth Sore Gums

I offer to you, a wonderful, new, simple and painless method of treatment at home, by which you can save the teeth nature gave you, make your mouth healthy and escape the torture and expense of false teeth.

## My Book Tells all About It FREE

Write me today and learn all about this new and easy method that you can use at home, so there will be no further need for you to undergo painful or expensive dental treatment.

If you have Pyorrhea or Riggs Disease, gingivitis, receding gums, elongated or loose teeth; soft, discolored or bad gums; if your breath is bad, if your teeth pain while eating; if you are subject to sour tastes—then, for your own sake, send for my book and learn how easy this method is—how painless and speedy—how it will quickly and permanently give you sound, healthy teeth.

Don't wait. Merely ask for my book and it will be sent at once FREE and without obligation of any kind. Use letter, postal or this coupon.

DR. F. W. WILLARD
A-331 Powers Bldg., CHICAGO, ILL.

Please send me your free book and full information about your method of treating sore teeth, and diseased gums.

*Name* .....

*Address* .....



**WANTED IDEAS** Write for List of Inventions Wanted. $1,000,000 in prizes offered for inventions. Our four booklets sent FREE. Patents secured or Fee Returned.

VICTOR J. EVANS & CO., 9 Ninth, Washington, D. C.



# DO YOU NEED MONEY ?



TO educate your children, support a family, pay off a mortgage, buy a home, or dress better? Then do as thousands of others are doing. Make money selling **World's Star Hosiery and Klean Knit Underwear** in your home town.

No previous experience is necessary. We show you how to make money in an easy, congenial and profitable way. Two lady agents began in their home town in California and each made over

**$3000 First Year**

We sell direct from the mill to the home, eliminating the middleman's profit, thereby giving better value for the money. Our line for men, women and children are famous the world over. We have in 18 years grown to be the largest concern in the world manufacturing and selling knit goods direct to the consumer.

Agents wanted in every town. It is a permanent, pleasant and profitable business. Write today for our free catalog. We protect agents in territory and make prompt delivery.

WORLD'S STAR KNITTING CO

Dept. 299 Bay City, Mich.



STEM WIND AND SET

**WATCH RING & CHAIN FREE**



We will send you 20 packages of gold-gravel needles. Sell them at 10c a pkg., silver aluminum thimble free with each pkg. Return our $2.00 and we will give you a beautifully engraved, latest style, Ladies' or Gent's American made WATCH. Guaranteed 5 years, fine time keeper, looks and wears like Gold. Also Handsome Chain and Ring, Diamond Ring ALL FREE. Extra present if you order now.

NATIONAL GIFT CO.
Dept. M218, Elmira, N. Y.



# FREE CHRISTMAS SURPRISE-PACKET

WIN A PRIZE

| | | | | | | | | |
|---|---|---|---|---|---|---|---|---|
| 8 | 9 | 22 | 5 | | | | | |
| 20 | 8 | 15 | 21 | 19 | 1 | 14 | 4 | |
| 4 | 15 | 12 | 12 | 1 | 18 | | | |
| 16 | 18 | 9 | 26 | 5 | 19 | | | |

WIN A PRIZE

Each one of these four lines of figures spells a word. This most interesting puzzle can be solved with a little study, as follows: There are twenty-six letters in the alphabet, and we have used figures in spelling the four words instead of letters. Letter A is number 1, B number 2, C number 3, etc., throughout the alphabet. IF YOU CAN SPELL OUT THESE FOUR WORDS WE WILL SEND YOU A SURPRISE PACKET CONTAINING 5 BEAUTIFUL GOLD EMBOSSED, SEASONABLE AND CHRISTMAS POST-CARDS, ALSO A CERTIFICATE OF ENTRY in our GRAND $5,000.00 PRIZE CONTEST. All you have to do is to enclose with your answer 2 two-cent stamps to cover cost of packing, mailing, etc. USE YOUR BRAINS. Try and make out the four words. ACT QUICKLY. Write the four words on a slip of paper, mail it immediately with your name and address and 4 cents in stamps. And you will promptly receive as your reward this SURPRISE PACKET, which is a handsome assortment of five beautifully colored Gold Embossed Seasonable and Christmas Post Cards, together with a copy of a New York Magazine, also a CERTIFICATE OF ENTRY in our GRAND $5,000.00 PRIZE CONTEST, which closes Dec. 23, 1914. ACT PROMPTLY. THIS IS YOUR OPPORTUNITY TO ENTER THIS GREAT CONTEST IN WHICH WE GIVE AWAY THREE AUTOMOBILES AS FOLLOWS: A 5-PASSENGER 1915 OVERLAND AUTOMOBILE—A 5-PASSENGER 1915 MAXWELL AUTOMOBILE—A 2-PASSENGER 1915 FORD AUTOMOBILE—CONCERT GRAND PIANO, with Player Attachment, $150.00 Phonograph, Cash Prizes. In case of a tie between two or more persons for any Prize, a Prize identical in character and value will be given each person so tied. SEND YOUR ANSWER AT ONCE.

**E. C. WEST, Mgr., 649 W. 43d St., Dept. 160, New York**


they grew thinner, and they stretched. It is a fact: they have stretched themselves. Anthropometry permits no doubt of this. During these latter years, the feminine figure in the social class which is under the rule of fashion has increased by several centimeters. How has it been done? We have as yet no satisfactory explanation. The rationalists talk of the influence of feminine sports. The mystics prefer to believe in a victory of the will, that is, of mind over matter. However this may be, it is certain that at the present day, the fashionable woman is taller than before the reign of the line. Those who have been unable to add anything vertically to their stature, have at least had the faculty of lessening their diameter. And, for this purpose, the efficacy of the will is undeniable, without any necessity of venturing into the realm of mysticism. By a sort of higher inspiration, the value and beauty of thinness was revealed to women. More surely than all the medical teachings, fashion has inculcated a great biological truth: fat is the foe!

It was a victory in the history of the physiology of nutrition when, resting upon clinics, woman discovered the misdeeds of fat out of place. It renders the tissues heavy and clogs their work. It lessens the vital energy. It ages the organism. It prepares the way for declining powers and premature death.

Fat is an error which woman was first to recognize and set out to correct. Her example of force of will, perseverance, obstinacy in the pursuit of self-control, has had effects beyond the feminine sex. It has forced man to imitation. By the side of the supple, slender woman, he was ashamed of his heavy rotundity. He felt humiliated to appear near her like the round cipher by the slender unit which alone gives value to the group. He, too, tried to rid himself of his fat and to draw nearer to the athletic form. Thus the line has imbued character, awakened the virtues of sobriety, self-discipline, resistance to the attraction of luxuries; it has developed the taste for activity and energy, and transformed into beauty the external forms of civilized humanity.

This worship of the line distinguishes Europe from Asia, the West from the East. To the Oriental, the ideal of feminine beauty is the fat woman; the Western man considers her pitiable and repulsive; the woman who is to charm him must be slender and delicate. The gods of the yellow races are big-bellied. See the statues of Buddha, and especially the Chinese divinities. The whites have never had any gods except thin ones, in Valhalla, as well as on Olympus, without mentioning Golgotha. Asia has faith in fat, Europe in muscle. The former signifies passivity and calm, the latter energy and action. Japan conquered her Asiatic civilization of immobility and attached herself to the European culture of progress only on the day when she was converted to the line. Thus the fate of nations and the march of human evolution are explained by the attitude of the races toward the question: *fat* or *thin?* — in other words, toward the line.

## Tabs on the Famous

By Fred C. Kelly

Admiral George Dewey goes to bed so early every night that he nearly always has all the sleep out of his system by four a. m. As a rule he has read the morning papers and most of some book by the time his breakfast is announced. At 9 o'clock he shows up at the office of the General Board of the Navy Department, of which he is president, and he works there until about noon. The rest of the day he devotes to amusing himself in whatever way the notion strikes him.

When James Curley, Mayor of Boston, was a member of Congress he had occasion one day to ask a favor of the Massachusetts fire commissioner. And the commissioner turned him down.

"I'll make a guess that you don't last long on this job," observed Curley. The words were prophetic. Shortly after that the fire commissioner was fired. Whereupon Curley at once sent him a congratulatory telegram in which he addressed him as "Former" Fire Commissioner.

Representative Robert E. Lee, of Pennsylvania, formerly a blacksmith, has excelled in almost every known character of athletic endeavor. Even now he can skate a mile backward in four minutes. He has a powerful physique like the man in the advertisements for a physical culture device, and the muscles of his brawny arms are as solid as those of an old-fashioned iron dog.


## Buy This Pipe

Ask for it at any good dealer's. It has the right pipe principle. No saliva can get to the bowl. The well takes care of that. Buy a Wellington and you for a cool, dry, clean smoke. The W D C triangle trademark means quality pipes—all genuine French briar, guaranteed against burning through or cracking. Look for the triangle on any pipe—it's the mark of good faith. Made in America.

William Demuth & Company New York




At Good Dealers' 25c 35c 50c Up.



Our Leader for 1914-15

## Black Coney Set



Large pillow muff 17x13 inches; animal head and tails; flat silk wrist cord and tabs. Shawl scarf; animal head and tails. Both pieces lined with heavy black satin. Made and finished as well as high priced furs and sold under a guarantee of complete satisfaction; delivered free. Muff or Scarf $7.00 $3.75. Complete Set

to introduce our new catalog of everything in furs for men, women and children. We are a specialty mail order house. Write for our FUR, LADIES' SHOE or MEN'S SHOE CATALOG or our RAINCOAT and MACKINAW catalogs which show the greatest variety of styles and samples ever assembled in a catalog and at manufacturers' prices. We guarantee the quality and the prices will delight you. Write today

TORPEDO BRAND MFG. CO., Brookline, Mass. Dept. N5





# Wrinkles

Thousands have successfully used this formula to remove traces of age, illness or worry: 1 oz. of pure

**Powdered SAXOLITE**

dissolved in ½ pt. witch hazel; use as a face wash. The effect is almost magical. Deepest wrinkles, crow's feet, as well as finest lines, completely and quickly vanish. Face becomes firm, smooth, fresh, and you look years younger. No harm to tenderest skin. Get genuine Saxolite (powdered) at any drug store.



## Recipe For Gray Hair

To half pint of water add 1 oz. Bay Rum, a small box of Barbo Compound, and ¼ oz. of glycerine. Apply to the hair twice a week until it becomes the desired shade. Any druggist can put this up or you can mix it at home at very little cost. Full directions for making and use come in each box of Barbo Compound. It will gradually darken streaked, faded gray hair, and removes dandruff. It is excellent for falling hair and will make harsh hair soft and glossy. It will not color the scalp, is not sticky or greasy, and does not rub off.



**AGENTS—150% PROFIT**

FOOT SCRAPER and CLEANER needed on every porch and outside door step. Right now is the time to sell it. A winner. C. P. Draper, Mass., first order for 200.—Profit $90. W. W. Harpster, Pa., made $27.45 profit in 4 evenings spare time work. Write quick for terms of free sample. Thomas Mfg Co. 3988 Home St. Dayton, O.







**Wanted Traveling Salesmen**

Experience unnecessary. Earn Big Pay while you learn. Write for big list of positions open and testimonials from hundreds of our students who earn $100 to $500 a month. Address our nearest office. Dept. 167

NATIONAL SALESMEN'S TRAINING ASSOCIATION
Chicago, New York, Kansas City, San Francisco



# SONG POEMS WANTED

I have actually paid writers THOUSANDS OF DOLLARS in royalties. Send me samples of your work for free criticism or write for FREE BOOK-LET and fairest, most liberal proposition offered. We supplant ONLY unsuccessful methods. Est. 16 years.

JOHN T. HALL, Pres., 6 Columbus Circle, NEW YORK



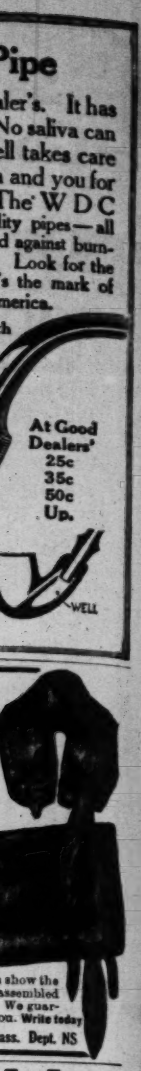
**Write Photoplays** I Guarantee $10 for first one you write by my method. As former Scenario Editor I speak with authority. Use spare time at home to meet big demand for NEW IDEAS. Get $10 to $100 for each of your "happy thoughts." Special education not necessary. Send for free booklet, Elbert Moore, Box 772 Ex., Chicago, Ill.



**Magic Tricks** Send 10c and we mail 200 Magic Tricks with coins, cards, dice, ribbons, rings, etc., explained so simple you can do them at once. Astonish and amuse friends and make money. Be a wizard, shine as a star in your town. Write Bates Magic Co., Dept. 15, Melrose, Mass.



Vaudeville Sketches, Entertainments. **PLAYS** Monologues, Dialogues. Minstrel Material, Drills, Make-up Goods. Large Catalog Free. T. S. Denison & Co., Dept. 35, Chicago.



ipe

ler's. It has
No saliva can
ll takes care
and you for
The W D C
ity pipes—all
d against burn-
Look for the
's the mark of
merica.

At Good Dealers' 25c 35c 50c Up.

WELL

kles

uccessfully used
nove
s or

E

el;
fect
crow's
ely and
mooth,
tenderest
ug store.

Hair

y Rum, a small
z. of glycerine.
ntil it becomes
t can put this
ery little cost.
e come in each
adually darken
oves dandruff.
vill make harsh
olor the scalp,
ot rub off.

PROFIT
ed

Salesmen
ig Pay while you
open and testimo-
who earn $100 to
offices. Dept. 567
0 ASSOCIATION
y, San Francisco

ITED I have act-
ually paid
writers
DOLLARS in royal-
ples of your work for
ite for FREE BOOK-
most liberal proposi-
employ ONLY suc-
Est. 16 years.
Circle, NEW YORK

uarantee $10
first one you write
my method. As for-
e spare time at home
to $100 for each of
necessary. Send for
go, Ill.

Mag-
, dice,
an do
ls and
our town.
, Mass.

lonologues, Dia-
logues, Minstrel
Large Catalog
. 35, Chicago.



To the Gray Haired

There is a Safe and Simple Way to Restore the Original Color. Results Guaranteed and Proved by a Trial Bottle.

*Send 25 cents in stamps for a trial-size bottle of Mary T. Goldman's Hair Color Restorer* and let it prove how simply, safely and easily you can bring back the original color. How this pure, colorless preparation, clear as water, works this miracle in from four to eight days, leaving the hair soft clean and fluffy.

Hair treated with this color restorer can be washed as usual and curled on hot irons if you wish.

Because it is *not crudely dyed*, but the original color is conveyed to the gray hairs in a mild, healthful manner.

Mary T. Goldman's Hair Color Restorer

When you send for the trial bottle be sure to say exactly what color your hair was before turning gray. Tell us whether it was black, dark brown, medium brown or light brown. Better, enclose a lock with your letter.

We will send you a trial bottle and a special comb with which to apply it by return mail. Then you want the full-size bottle you can get it direct from us if you prefer not to buy of your druggist. Regular size costs $1.00.

MARY T. GOLDMAN
[illegible] Goldman Bldg. (76) St. Paul, Minn.

More Vitality For You



Our Magnetic Abdominal and Kidney Vitalizer does what all the medicine on earth cannot do. It gives Life, Tone and Vigor to the blood and nerves, overcoming congestion, soreness and pain, by rapid circulation.

Be Well and Strong

through this wonderful invention scientifically constructed to flood the system with magnetism which gives Strength to the Back, Kidneys, Liver, Stomach and Bowels, instilling buoyancy, tone and rejuvenating vitality into the whole organism making you feel like a new being.

MADE FOR MEN AND WOMEN

Send for free book and full information. Describe your case fully. We advise you free how to apply Magnetism in treating any form of weakness or disease.

THACHER MAGNETIC SHIELD CO.
Suite 641, 110 So. Wabash Ave., CHICAGO, ILL.

Do Away With Bands of Steel and Rubber



FREE TRIAL

STUART'S PLAPAO-PADS are different from the truss being medicine applicators made self-adhesive to prevent slipping, and the resultant chafing, and shifting of the pad, out of place, and against the bone, they have therefore proven to be an important adjunct in retaining rupture that cannot be held by a truss. No straps, buckles or springs attached. Soft as velvet—easy to apply—inexpensive. Awarded Gold Medal, Rome; Grand Prix, Paris. Old and young are attested under oath that the Plapao-Pads cured their rupture—some of them most aggravated cases. No delay from work. Process of recovery is natural, so more apt to be permanent. We "show" it by sending Trial of Plapao absolutely FREE. Write for it TODAY. Address

PLAPAO LABORATORIES, Block 1369, St. Louis, Mo.

INCREASE YOUR INCOME $25.00 A WEEK



If you are tired of drudging for others, get into the Mail Order business and become independent. You can have a big money income by mail. We show you how. Furnish everything. Begin on spare time. Experience unnecessary. No canvassing. Small capital. Rich returns. Write today for our free book "Mail Order Success."

PEASE MFG. CO., Inc.,
Dept. H-H 70 Broadway, BUFFALO, N. Y.

Tobacco Habit Banished

In 48 to 72 hours. No craving for tobacco in any form after first lose. Harmless, no habit-forming drugs. Satisfactory results guaranteed in every case. Write Newell Pharmacal Co., Dept. 120, St. Louis, Mo., for FREE Booklet, "TOBACCO REDEEMER" and positive proof.

ASTHMA REMEDY sent to you on FREE TRIAL. If it helps, send $1.00; if not, don't. Give express office. Write today. W. K. Sterling, 873 Ohio Ave., Sidney, Ohio


# Jordan is a Hard Road

(Continued from Page 272)

of us wearing clothes at all; you see right through folks."

Patsy scratched the top of his head with his thumb. "Aw, Doctor, it's only a flea-bite to what Bill Minden means to do. If he gets in as trustee—an' he will—for there's not twenty women in the place 'll go agin him, an' iviry man as is a man will go for him, then he'll stand for mayor an' run the dam place like a switchman at a junction. He won't talk; he'll just pull the lever, and there it'll all be done what he wants to be done, as aisy as aisy. He'll want the Education Committee to go on this track; he'll want the Lightin' Committee to go on that track; an' the Sanitairy Committee on another track; an' he won't talk; he'll switch the lot of thim where he wants thim. He'll be Mayor—that's what he'll be; but man alive, won't it be fun whin, mebbe, the Judge that thried him for stickin up a coach 'll yisit the place, an' the Governor that signed his pardon 'll be here to pay us a visit! Who'll be receivin' thim— who'll be receivin' thim? Why, the new school-trustee, the man that's goin' to be Mayor—Bill Minden, who's stuck up as manny trains an' coaches as he's got fingers an' toes; Bill Minden, that's got monney in more banks than wan, and God help thim if they don't take care of his monney!"

The Young Doctor smiled and patted Kernaghan's shoulder. "You're a wonderful little fellow, Kernaghan. You've got a long eye, and see far ahead; and Minden wouldn't make a bad Mayor either. I think he'll make a good school-trustee too; but have you forgotten they're going to elect a Bishop when the Diocesan Synod of the English church meets here next month? Come now, Patsy, why shouldn't he stand for Bishop?"

PATSY scratched his head again. "Aw well, for a Protis'ant Bishop that 'd be all right. It doesn't require anny larnin' to be a Protis'ant Bishop. There's no layin' on of hands for wan av thim. They just talk of grace of Hivin an' the outpourin' of the spirit. Then the women weep and the men cough in their hands when they're lectured—an' why not Bill Minden? I'd as leave see him a Bishop as a Mayor."

The Young Doctor's eyes twinkled. "Well, so would I, Kernaghan. I wouldn't draw much distinction. I'd trust Minden just as much in one office as the other."

"Well, y'r honour, that's not saying how much ye trust him, is it?"

The Young Doctor's lips gave a quirk. "Do you hear anything against him, Patsy; anything you can lay your hands on since he came to Askatoon?"

"That's it, that's it," answered the little man from Cork; "there's nawthin' that annybody can lay hands on. Wipin' out his past, what he's doin' now needs no pinince; but leadin' the life that he's leadin' now, isn't it a burnin' shame they won't take him as he is—I mean the Methodies, the Protis'ants and the new comers! They won't believe in him till he's been saved at the 'marcy seat,' as they call it."

The twinkle quickened in the Young Doctor's eye. "Well, but won't there be a chance for that? Doesn't the big Methodist Camp-meeting begin soon out at Mayo—Nolan Doyle's place? What are all the big tents for? Isn't the Rev. Ephraim Masterman, the great revivalist, coming to save our souls and put Father Roche's nose out of joint?"

Kernaghan sniffed. "D'ye think Bill Minden 'd bellow out his pinitince at what they call a 'prothracted meetin'? Aw no, Doctor dear. We'll just go back to the idee I started with, and it's this: Bill Minden 'll be elected school trustee and when that's done he'll be elected Mayor, and whin that's done——"

"Whin the *town's* done—brown, good-bye to William Ecclesiasticus Minden," remarked the Young Doctor provokingly.

Kernaghan protested with hands and head. "D'ye think Minden 'll go back to the ould ways of him—to the train robbin' and stickin' up the coach? D'ye think he hasn't enough money to live on without that? I've hard he has a hundred thousand dollars in the bank. That's a lot o' money. Can't a man stay honest on a hundred thousand dollars?"

At that moment several wagons went trailing past, carrying great piles of tent cloth, stakes and ropes. Kernaghan stared at them with swiftly-rising color. In religion he was a fanatic, and would have gone to the stake to defend the doctrine of transubstantiation or papal infallibility. The usual course of religious life in the town did not disturb him, but there was something so aggressive in this special spectacular effort of the heretics to advance their cause that a sudden anger flamed up in him.

"Look at it—look at it!" he snarled. "makin' a circus of the Christian religion, doin' the heavenly acrobatic!"

His colour deepened, his fingers opened and shut convulsively; then opened again. "Aw, look, Doctor dear, there's Minden now on his way to the school—to the Central School! It's a Friday afthernoon, an' he'll be lettin' himself go to the boys an' gurls."

The Young Doctor looked quizzically at Kernaghan. "And showing off before Miss Finley, eh?" he remarked.

"Aw, that! There's no showin' aff about it. Shure he drops his eyes whin he looks at her, like a bit of a boy tin years old."

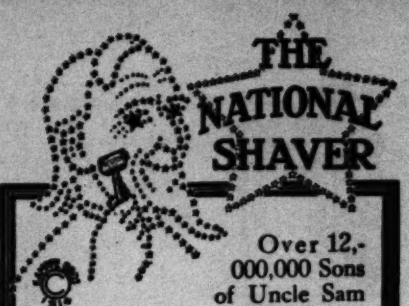
The Young Doctor laughed inwardly. "Oh, Patsy Kernaghan, what Irish bulls you make and what an Irish calf you are! 'He drops his eyes when he looks at her!'"

THE Young Doctor was however thinking of what he himself said on the very first day of Minden's arrival in Askatoon, when the crowd gossiped about the notorious one in front of Rigby's drug store. He had said to Father Roche then, "If we only knew exactly why a man did some certain thing in his life, perhaps some very small thing, we would know his whole character. Now perhaps if we knew exactly why Bill Minden went to that school this afternoon we should have a Book of Revelations."

The Young Doctor was a man of insight and understanding, and he had never ceased to wonder why the ex-bandit interested himself so in the Central School, or why he had come to Askatoon. Somehow the two things seemed one in his mind, as though each depended on the other. That Minden should show such interest in the town itself, and that he should become school trustee, seemed one piece in which Cora Finley was part of the mosaic. He was sure there was an association with a mystery in the background. Bill Minden the ex-criminal, the notorious highwayman, turned peaceful, pious citizen, dropping his eyes when he looked at a girl, could only be explained by a law at work and not as one of life's vagaries.

The Young Doctor had seen and heard nothing which gave him a clue, and the fact that Mrs. Finley was the most implacable of Bill Minden's critics added another twist to the knot.

(*Continued in the next issue of the National Sunday Magazine*)

THE NATIONAL SHAVER

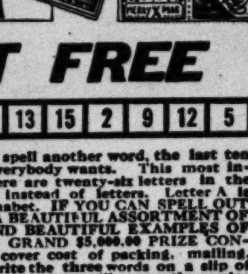
Over 12,000,000 Sons of Uncle Sam have purchased Star Safety Razors—increasingly popular for 39 years—the Original Safety.

The heavy steel **Star** blade always gives a velvety shave, and retains its keen edge indefinitely. It is the real **economy** safety—one blade will give more than 8,000 perfect shaves—20 years of shaving satisfaction sure.

$1.50

STAR Safety Razor

For those who prefer the wafer blade safety, the new Star Cru-Steel Safety Razor offers all the newest improvements—the frame, the handle and stropper are built on the Star principle of construction—therefore built right. The blades are made of specially treated crucible steel, fitted with curved tension backs which prevent vibration and pulling—shaving smoothly, closer, and last longer than ordinary wafer blades. Twelve blades come with each razor. All parts are securely held in case by patented attachments, which prevent their loss. Outfit complete, $1.00. Extra blades, 6 for 25c.



$1.00

*If you don't shave happily, buy a Star. Ask your friends—ask your dealer—or, ask us.*

Kampfe Bros., Since 1875, 8-12 Reade Street, New York City



For Your Finest Work

High-grade mechanics, working on fine jobs where accuracy is important, will find they can insure accuracy, yet work rapidly and efficiently with

Starrett Tools

The line includes all fine tools and instruments used by skilled mechanics—calipers and dividers, rules, squares, levels, combination sets, micrometers, vernier calipers, surface gauges, etc.

Starrett Tools are recognized in all good shops as standard for accuracy.

Write for 320-page free catalog S. F. showing 2100 styles and sizes.

ALL GOOD HARDWARE STORES SELL STARRETT TOOLS.

THE L. S. STARRETT CO., Athol, Mass.
*World's Greatest Tool Makers*



YOU CAN BE A NURSE

We positively guarantee to train you in your own home, furnish uniform, and assist you to positions paying $12 to $25 a week. Send for free catalog and illustrated book of "National Nurses."

National School of Nursing, Dept. 12, Elmira, N.Y.




CHRISTMAS OUTFIT FREE

| 1 | 14 | — | 15 | 22 | 5 | 18 | 12 | 1 | 14 | 4 | — | 1 | 21 | 20 | 15 | 13 | 15 | 2 | 9 | 12 | 5 |
|---|---|---|---|---|---|---|---|---|---|---|---|---|---|---|---|---|---|---|---|---|---|

WIN A PRIZE

The first two figures of the above line spell a word, the next eight spell another word, the last ten spell another word. The three words constitute an article that everybody wants. This most interesting puzzle can be solved with a little study as follows: There are twenty-six letters in the alphabet, and we have used figures in spelling the three words instead of letters. Letter A is number 1, B number 2, C number 3, etc., throughout the alphabet. IF YOU CAN SPELL OUT THESE THREE WORDS WE WILL SEND YOU A SURPRISE OUTFIT CONTAINING A BEAUTIFUL ASSORTMENT OF 40 CHRISTMAS SEALS, TAGS, STICKERS, ETC., ALL EMBOSSED IN COLORS AND BEAUTIFUL EXAMPLES OF THE LATEST CHRISTMAS DESIGNS. ALSO A CERTIFICATE OF ENTRY in our GRAND $5,000.00 PRIZE CONTEST. All you have to do is to enclose with your answer 2 two-cent stamps to cover cost of packing, mailing, etc. USE YOUR BRAINS. Try and make out the three words. ACT QUICKLY. Write the three words on a slip of paper, mail it immediately with your name and address and 4 cents in stamps, and you will promptly receive as your reward this SURPRISE PACKET, which is a handsome assortment of 24 STICKERS, 11 SEALS, 5 TAGS, etc., enough for all your Christmas packages, together with a copy of a New York Magazine, also a CERTIFICATE OF ENTRY in our GRAND $5,000.00 PRIZE CONTEST, which closes Dec. 23, 1914. Act promptly. This is your opportunity to enter this great contest in which we give away THREE AUTOMOBILES, AS FOLLOWS: A 5-PASSENGER 1915 OVERLAND AUTOMOBILE, A 5-PASSENGER 1915 MAXWELL AUTOMOBILE, A 2-PASSENGER 1915 SENGER 1915 OVERLAND AUTOMOBILE, A 5-PASSENGER 1915 MAXWELL AUTOMOBILE, A 2-PASSENGER 1915 FORD AUTOMOBILE, A CONCERT GRAND PIANO, with Player Attachment, A $150.00 PHONOGRAPH, A LADIES' GOLD WALTHAM WATCH, A GENTLEMAN'S GOLD WALTHAM WATCH, SIXTY-EIGHT CASH PRIZES, ETC. In case of a tie between two or more persons for any Prize a Prize identical in character and value will be given each person so tied. TRY AND WIN. Address

E. H. KEMP, Mgr., 649 W. 43d St., Dept. 13 NEW YORK



# No Woman

**should try to plan the daily meals without this raisin recipe book.**

## We Will Send You a Copy Free

Raisins, madam, are "the gems of food"—Nature's parcels of pure, sun-made nutrition. Learn how to use them in a hundred delightful ways by sending for this book.

The book is printed in colors. It tells how California sun-made raisins are produced and why you should eat more of them.

There was never another book that gave so many suggestions of equal benefit to your entire family. You owe your children these raisins, and the foods that can be made with them. Their very well-being demands it.

Give them to the little folk as sweetmeats in place of rich candies that you know nothing about. They can eat all *the raisins* they want without any ill effects.

Here is "Nature's Candy"—here is the sugar they need, developed in pure grapes by California's golden sun alone. No adulteration. No artificial methods—just the *purest* sugar, produced in Nature's inimitable way.

These are California raisins — the finest raisins the world affords. The grapes from which they are made are so sweet, tender, and delicate that they cannot be shipped fresh to distant markets. So they are cured in the vineyards in California's wonderful sunshine and shipped to your dealers' stores as *raisins*.

### A Big Christmas Package Sent Prepaid for $1

We will send to any address in the United States a large package (near the size of a tailor's suit box) containing 7½ pounds of California's sun-made raisins in three varieties, Seeded (seeds extracted), Seedless (made from small seedless grapes), and Layer (loose and in clusters to serve with nuts).



Send for this package. It provides enough raisins for Christmas. See how good California's sun-made raisins are.

Just send us $1. We'll send the Christmas Package by express, prepaid.

### The Food Value of Raisins

One pound of these raisins equals in food value:

| | |
|---|---|
| 1⅓ pounds of beef. | 1 pound of bread. |
| 2 pounds of eggs. | 4 pounds of milk. |
| 4¾ pounds of fish. | 4½ pounds of potatoes. |

# California's Sun-Made Raisins



### Order California Raisin Bread From Your Baker

Your baker has probably received from us a prize recipe for raisin bread, and is now baking some delicious loaves for you. This bread should be served at every meal with the white bread.

No other food on the table is better for children or grown-ups than bread like this filled with these sun-made raisins.

Ask your baker or confectioner today for California Raisin Bread, baked with California's sun-made raisins.

**CALIFORNIA ASSOCIATED RAISIN COMPANY, FRESNO, CAL.**

*Free Raisin Recipe Book Coupon*

**California Associated Raisin Company**
Fresno, California

Please send me at once souvenir Raisin Recipe Book, free of all charge.

NAME .....

STREET .....

CITY ..... STATE .....